

Violoncello

# Edmund Spenser Amoretti I

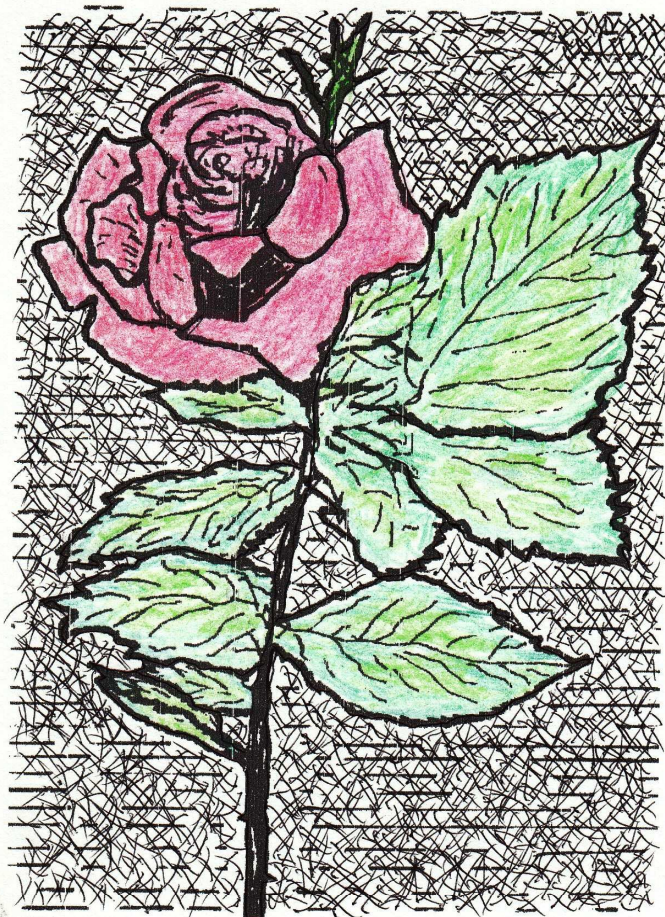

Mezzo-Soprano  
& String Quartet

Peter Dyson  
2005

Violoncello

# Amoretti Sonnet I

Edmund Spenser  
(1552-1599)

Peter Dyson

**Dramatically** (♩ = 50)

7 *mf* *f* *mf* pizz.

14 *f* *mf* 2 arco *p*

22 3

27 *p*

32 *mf* *p* 6/4

37 *mf* arco

41 *mf* *f* *mf*

46

53

60

67

73

79

87

94

## Violoncello

Amoretti  
Sonnet II

Peter Dyson

Edmund Spenser  
(1552-1599)

1 With tenderness

 $(\text{♩} = 80)$ 

2 2

*p* *pp*

10

*p*

19

*pp*

27

2

*p* *mf*

36

*p*

48

*mf* *p* *f*

60

3 2 2

*f*

72

80

89

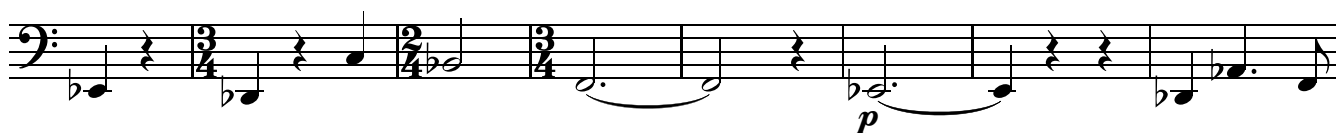

97

106

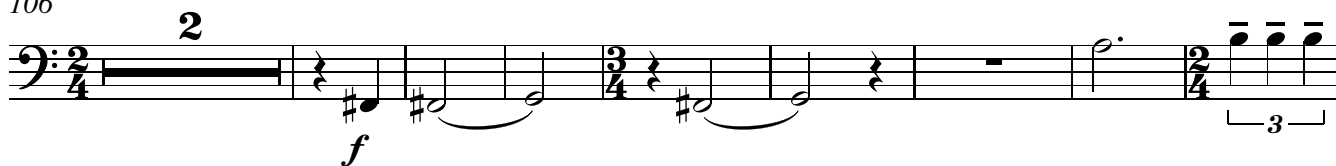

116

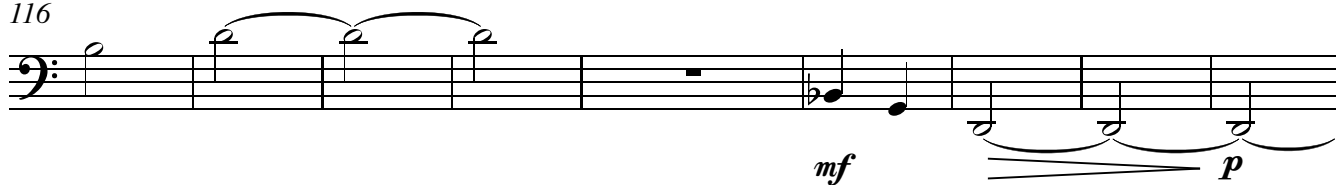

125

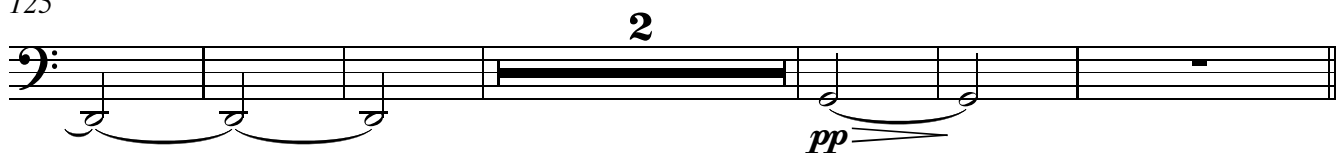

## Violoncello

Amoretti  
Sonnet IIIEdmund Spenser  
(1552 - 1599)

Peter Dyson

1 With bitterness (♩ = 100)

44

51

59

66

74

80

90

96

102

109

116

123

132

140

151

158

165

Violoncello

# Amoretti Sonnet IV

Edmund Spenser  
(1552 - 1599)

Peter Dyson

1 *pizz.* Gently (♩. = 60)

1 *f* *mf* *p* *mf*

11

*p* *mf* *p*

19

*pp* *pp* *p*

28

*mf* *mf* *mf* *mf* *p*

35

*p* *mf*

42

*mf* *f* *mf*

49

*f* *mf*

57

*p* *f*

64

ff f

2

71

pp mf

2 2

78

85

p pp p

94

101

arco mf

110

p pp p

120

f mf p

130

pp pp ppp

Violoncello

# Amoretti Sonnet V

Edmund Spenser  
(1552- 1599)

Peter Dyson

1 **Accusingly** (♩ = 120)

6

11

17 **2**

*cresc. poco a poco a*

22

28

*cresc. poco a poco a*

32

38

42

*f* *ff* *mf* *p* *f* *mf* *f* *p* *f* *mf* *p*

48

48 *cresc. poco a poco a*

51

51 *f*

56

56 *mf*

63

63 *mf* *p*

72

72 *pp*

81

81 *mf* *p* *mf* *p*

89

89 *pp* *p*

97

97 *f*

104

104 *mf*

109

109 *p* 2

Print page 14 twice  
as a single loose page  
to avoid turn over

115

*p* *pp*

123

*f* *ff*

129 Slower (♩ = 100)

*p* *mf*

133

*p* *pp* niente
