Glücksbote mein

(Ibsen)

Deutsch von W. Henzen
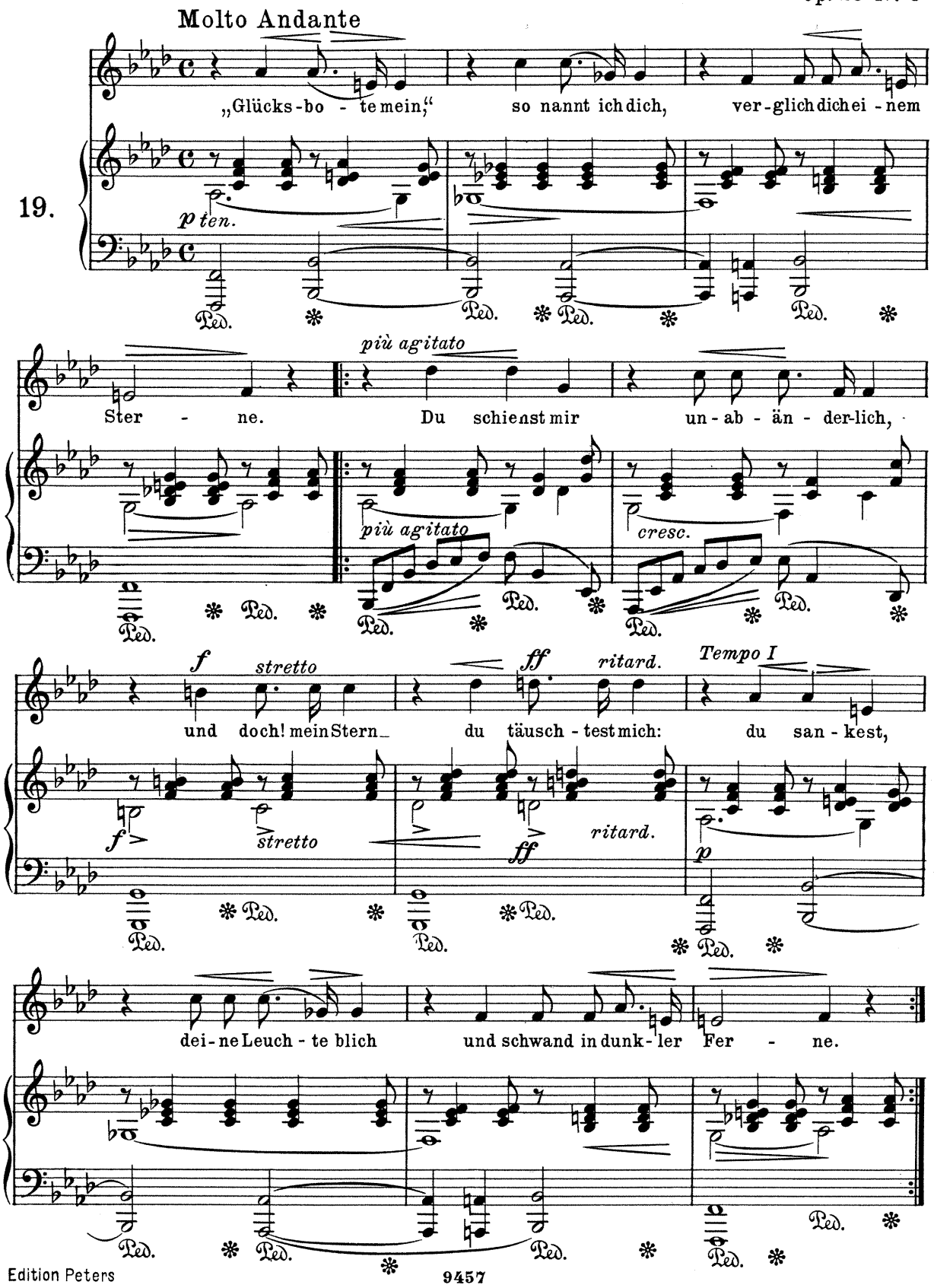
Op. 25 Nº 3