Kunzen.
Ouverture.

Friedrich Ludwig Æmilius
Kunzen

Ouverture nach dem Thema der Ouverture zur Zauberflöte
(DK-Kk mu 7904.0982)

2 fl, 2 ob, 2 cl, 2 fag, 2 cor F, 2 cor B, 2 tr, trb, timp, 2 vl, vla, b

Corno II in D

Wolfgang Esser-Skala, 2020

© 2020 by Wolfgang Esser-Skala. This edition is licensed under the Creative Commons Attribution-NonCommercial-ShareAlike 4.0 International License. To view a copy of this license, visit http://creativecommons.org/licenses/by-nc-sa/4.0/.

Music engraving by LilyPond 2.18.0 (http://www.lilypond.org).
Front matter typeset with Source Sans Pro and Fredericka the Great.

First version, May 2020

O U V E R T U R E

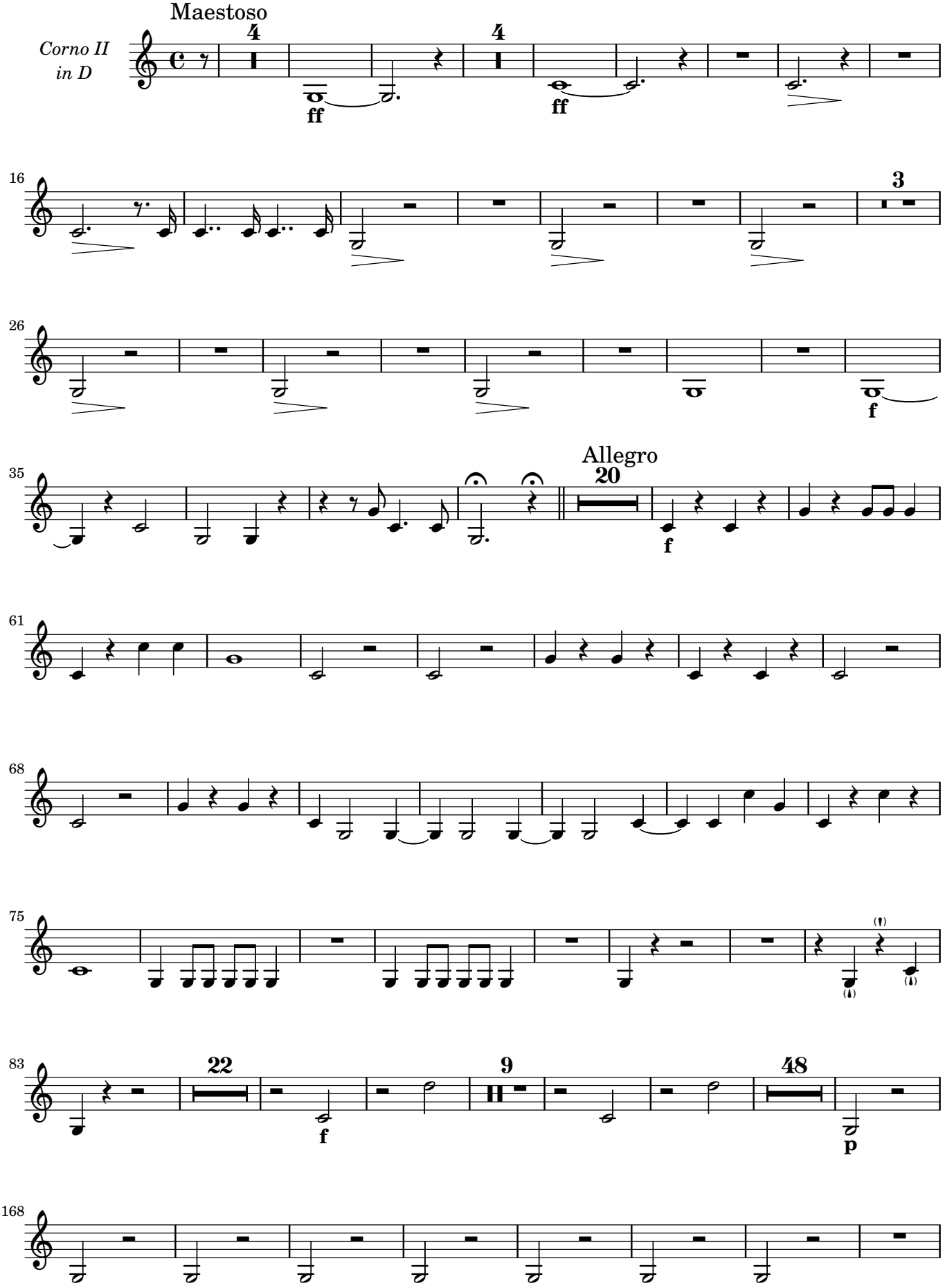
Maestoso
Corno II
in D
4
ff
4
ff
16
3
26
f
35
Allegro
20
f
61
68
75
83
22
f
9
48
p
168

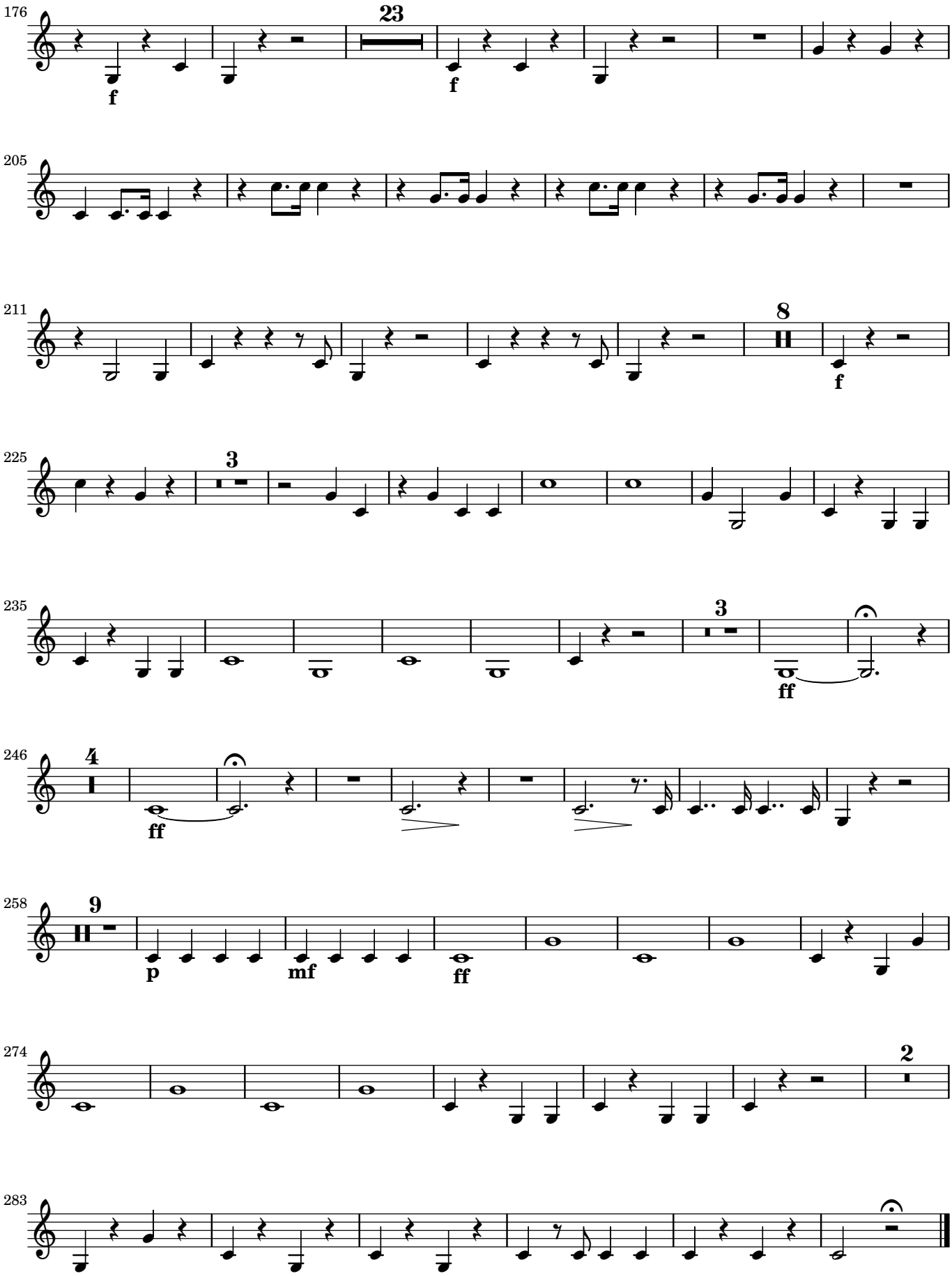
176
23
f
f
205
211
8
f
225
3
235
3
ff
246
4
ff
258
9
p
mf
ff
274
2
283