Partitions d'Opéras

POUR PIANO A QUATRE MAINS.

Auber:	*Muette.*
Beethoven:	*Fidelio.*
"	*Egmont.*
Bellini:	*Norma.*
"	*Sonnambula.*
"	*Montecchi.*
Boieldieu:	*Dame blanche.*
Donizetti:	*Lucia.*
Herold:	*Zampa.*
Mozart:	*Entführung.*
"	*Don Juan.*
"	*Figaro.*
"	*Zauberflöte.*
Rossini:	*Barbiere.*
Weber:	*Freischütz.*
"	*Oberon.*

LEIPZIG & BERLIN,
C. F. PETERS,
Bureau de Musique.

ERNST REINKING
NEW YORK

DER FREISCHÜTZ.

Ouverture.

C. M. v. Weber.

Adagio.

Secondo.

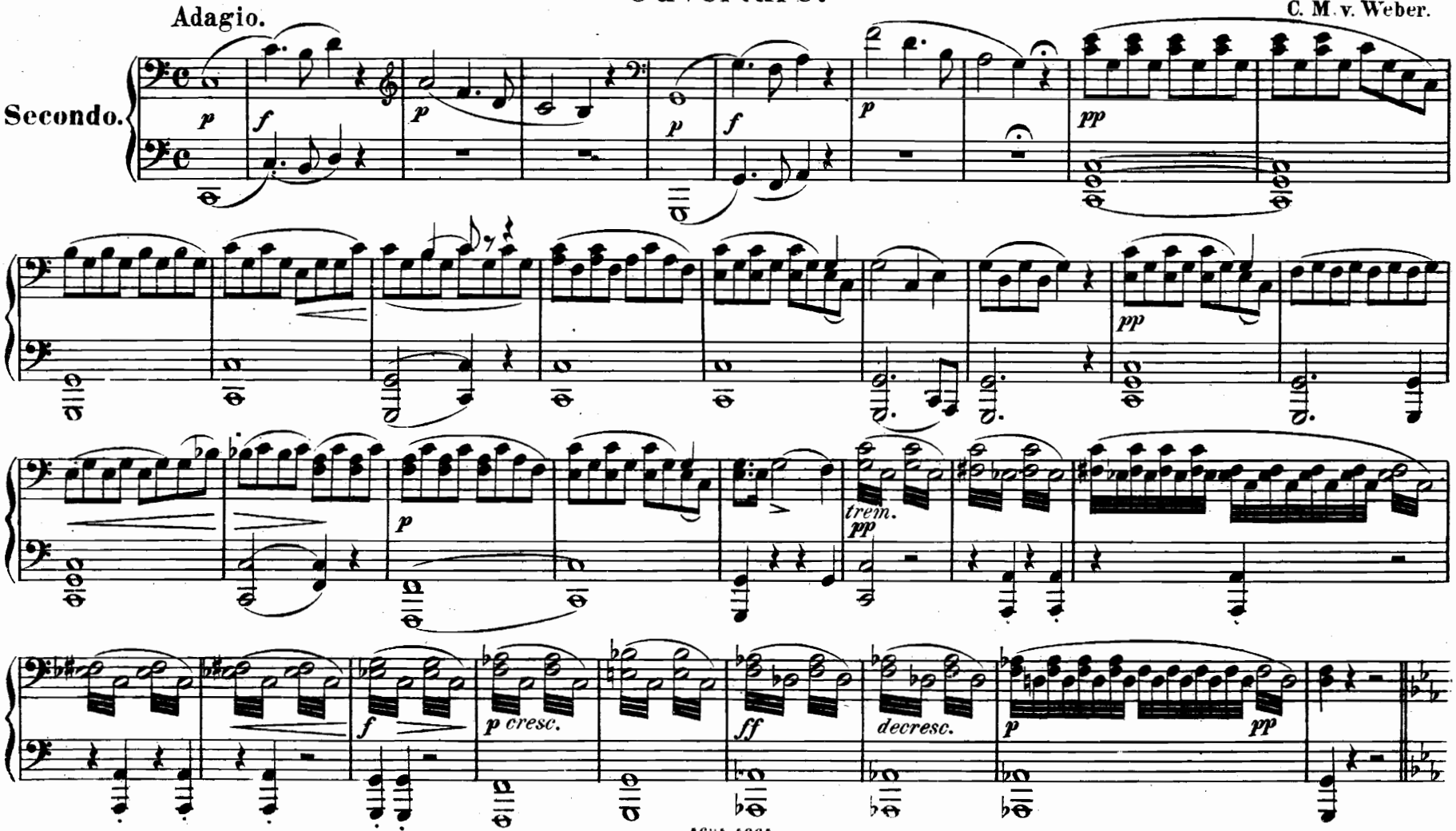

DER FREISCHÜTZ.

Ouverture.

Adagio.

C. M. v. Weber.

Primo.

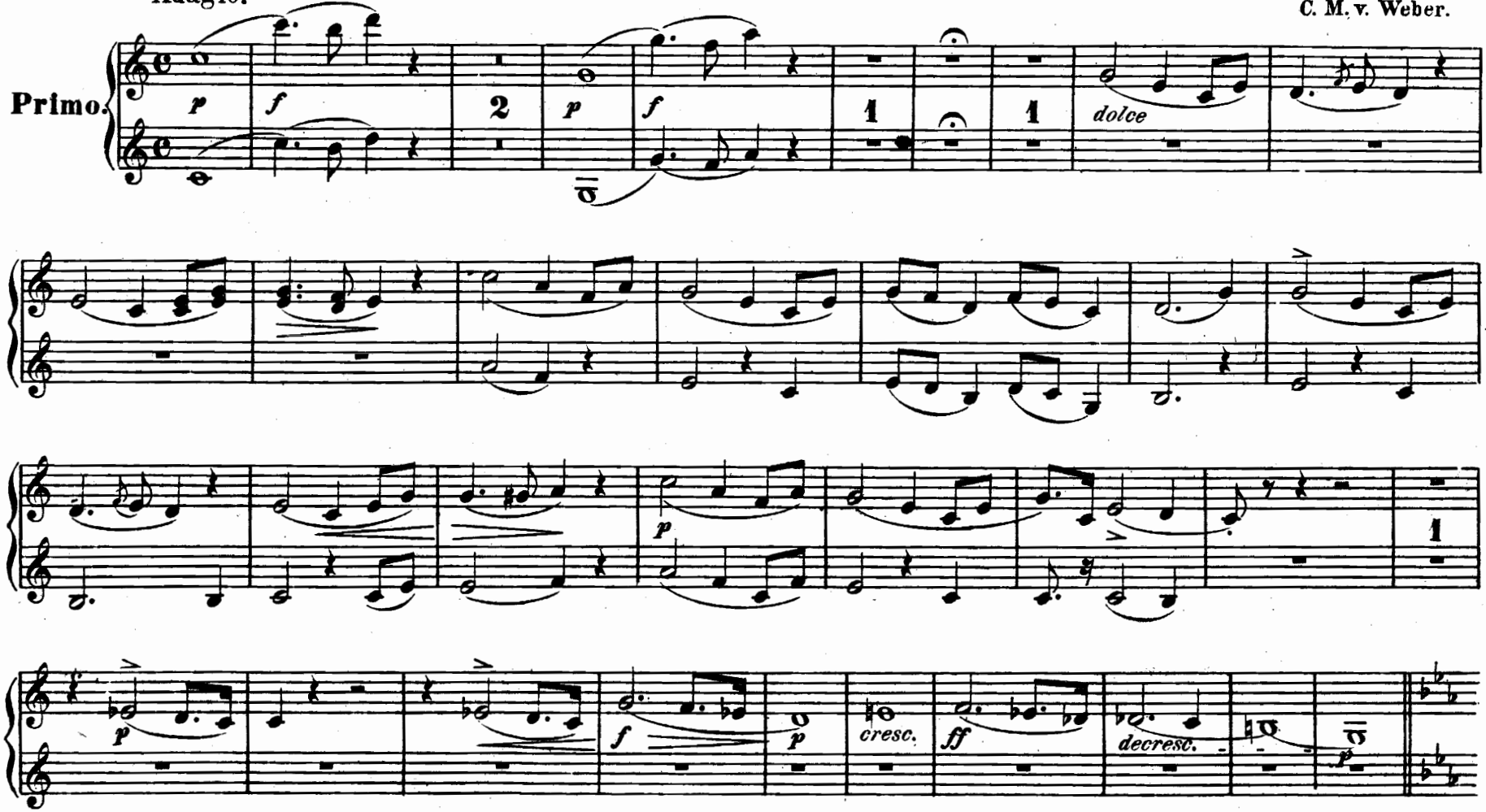

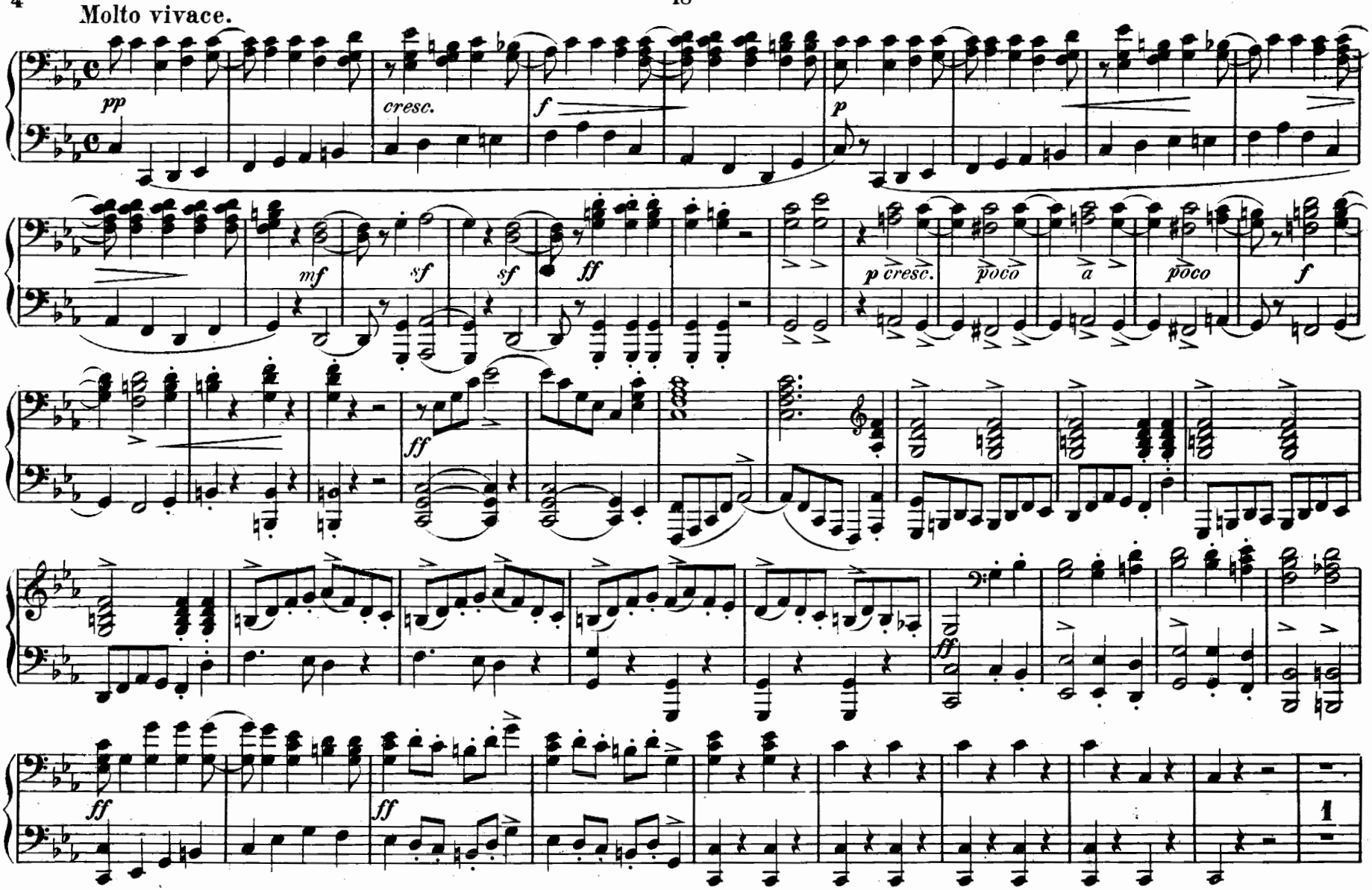
Molto vivace.
pp
cresc.
f
p
mf
sf
sf
ff
p cresc.
poco
a
poco
f
ff
ff
ff
ff
1

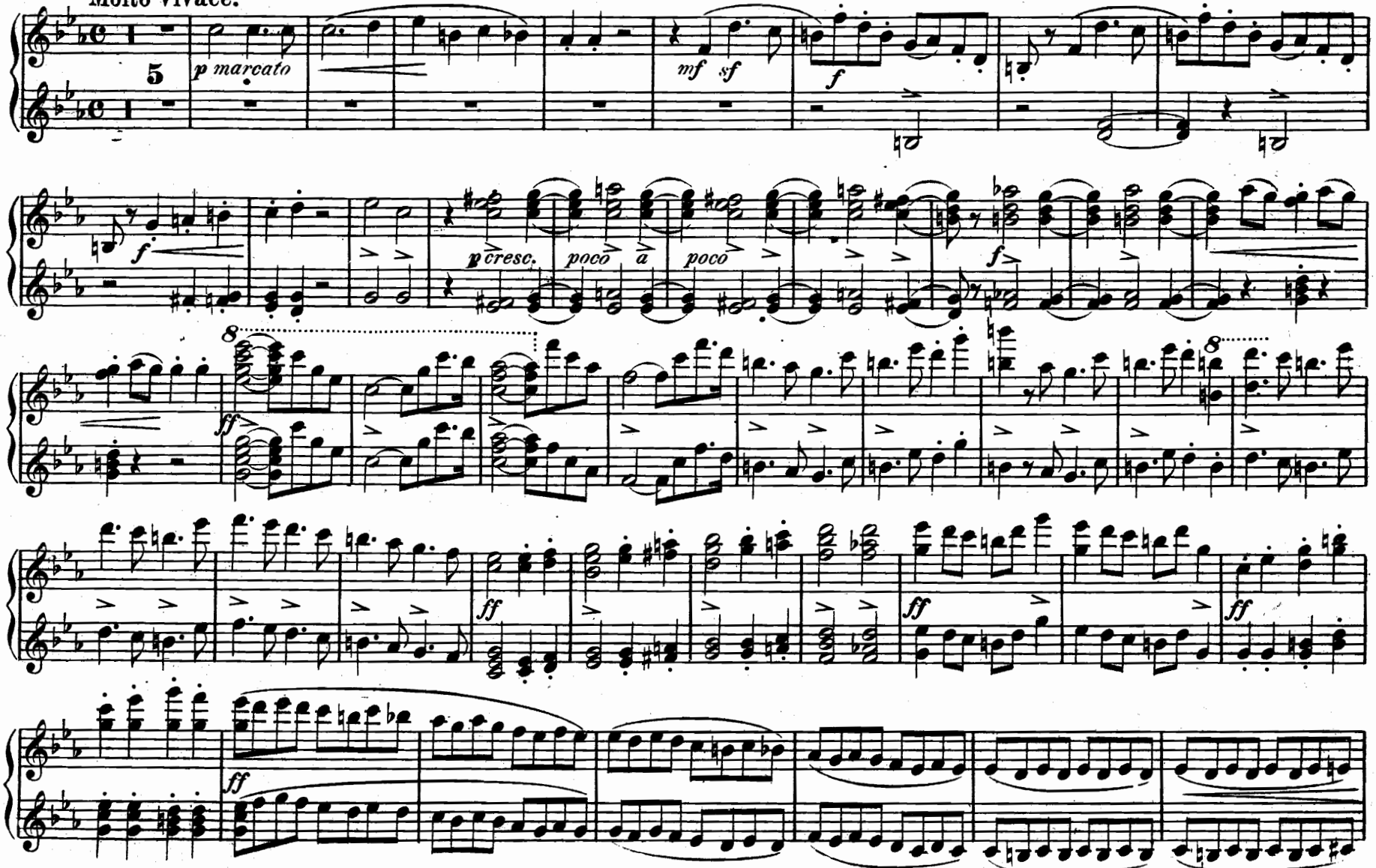
Molto vivace.
5
p marcato
mf sf
f
f
p cresc.
poco a poco
f
ff
ff
ff
ff
ff

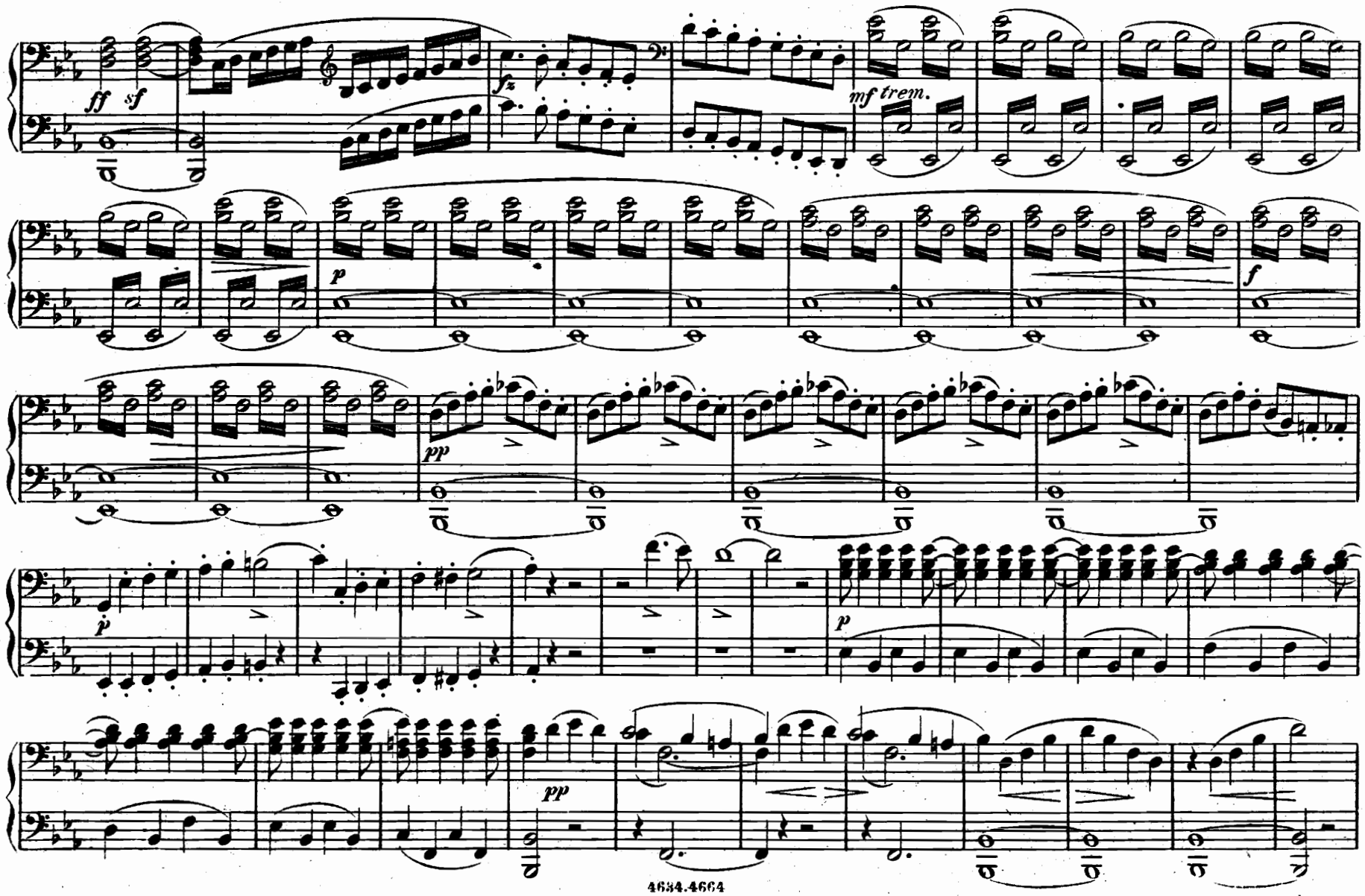
ff sf
fz
mf trem.
p
f
pp
p
pp

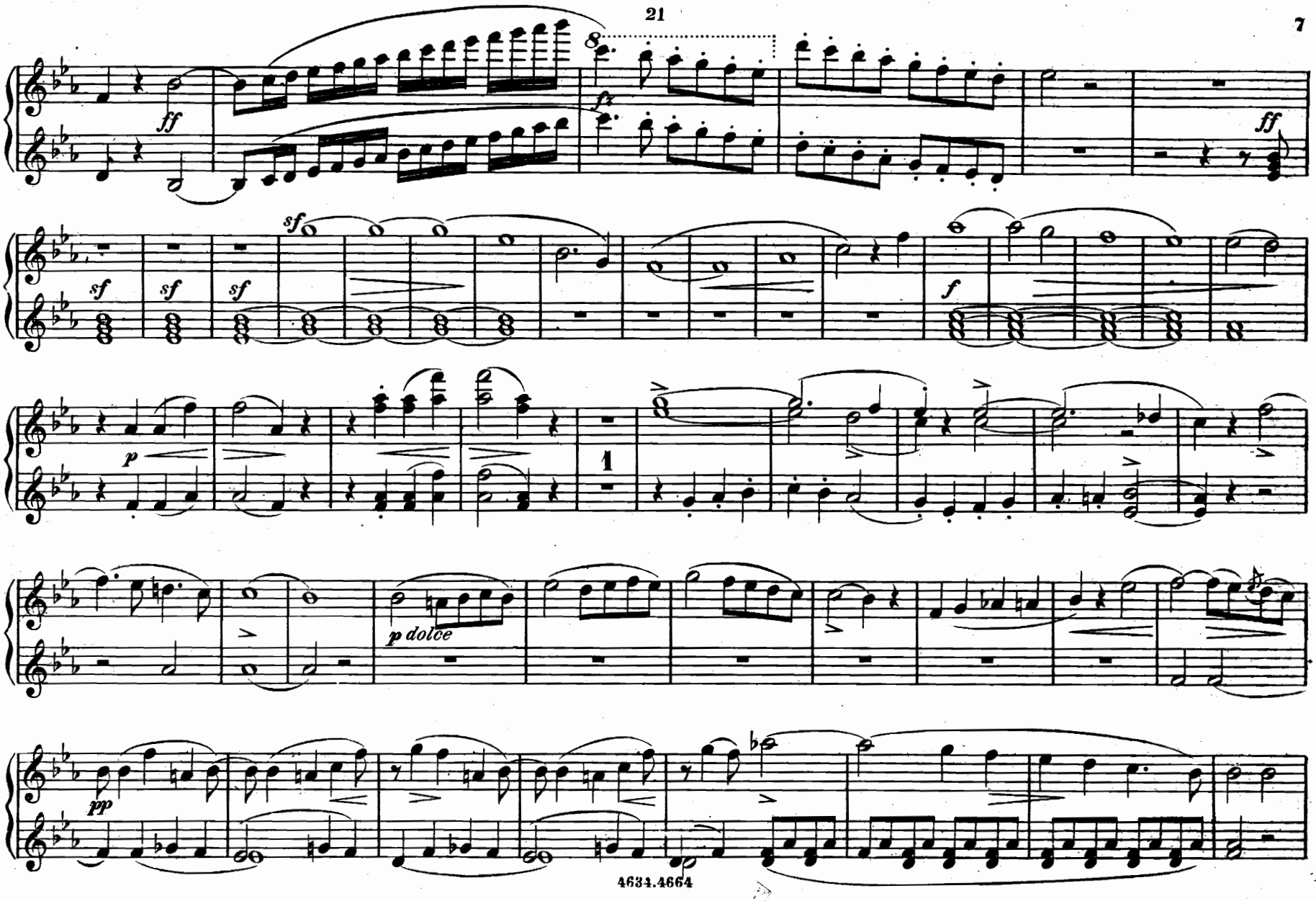
ff
fz
ff
sf
sf
sf
sf
f
p
1
p dolce
pp

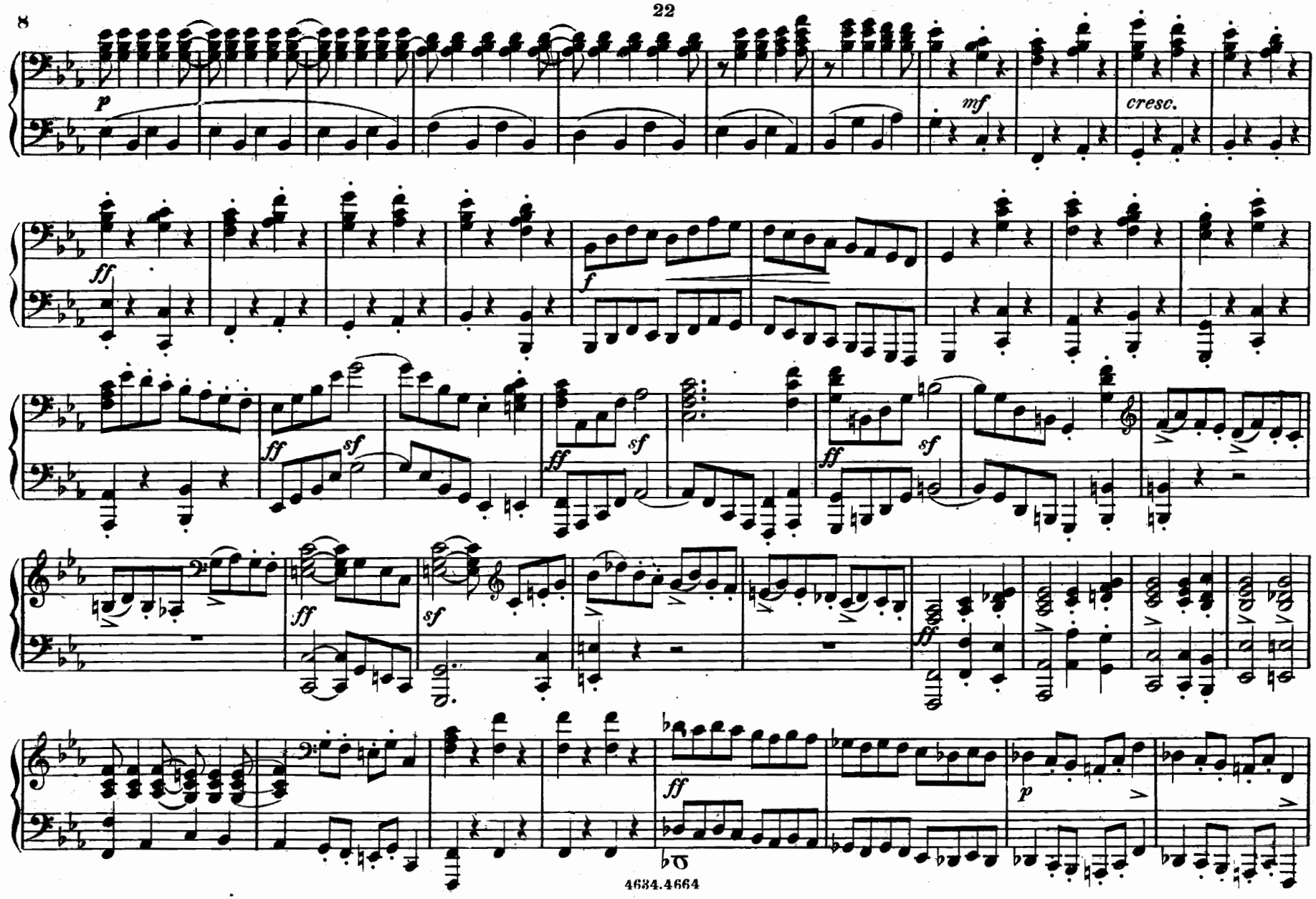
p
mf
cresc.
ff
f
sf
ff
sf
ff
sf
ff
sf
ff
sf
ff
p

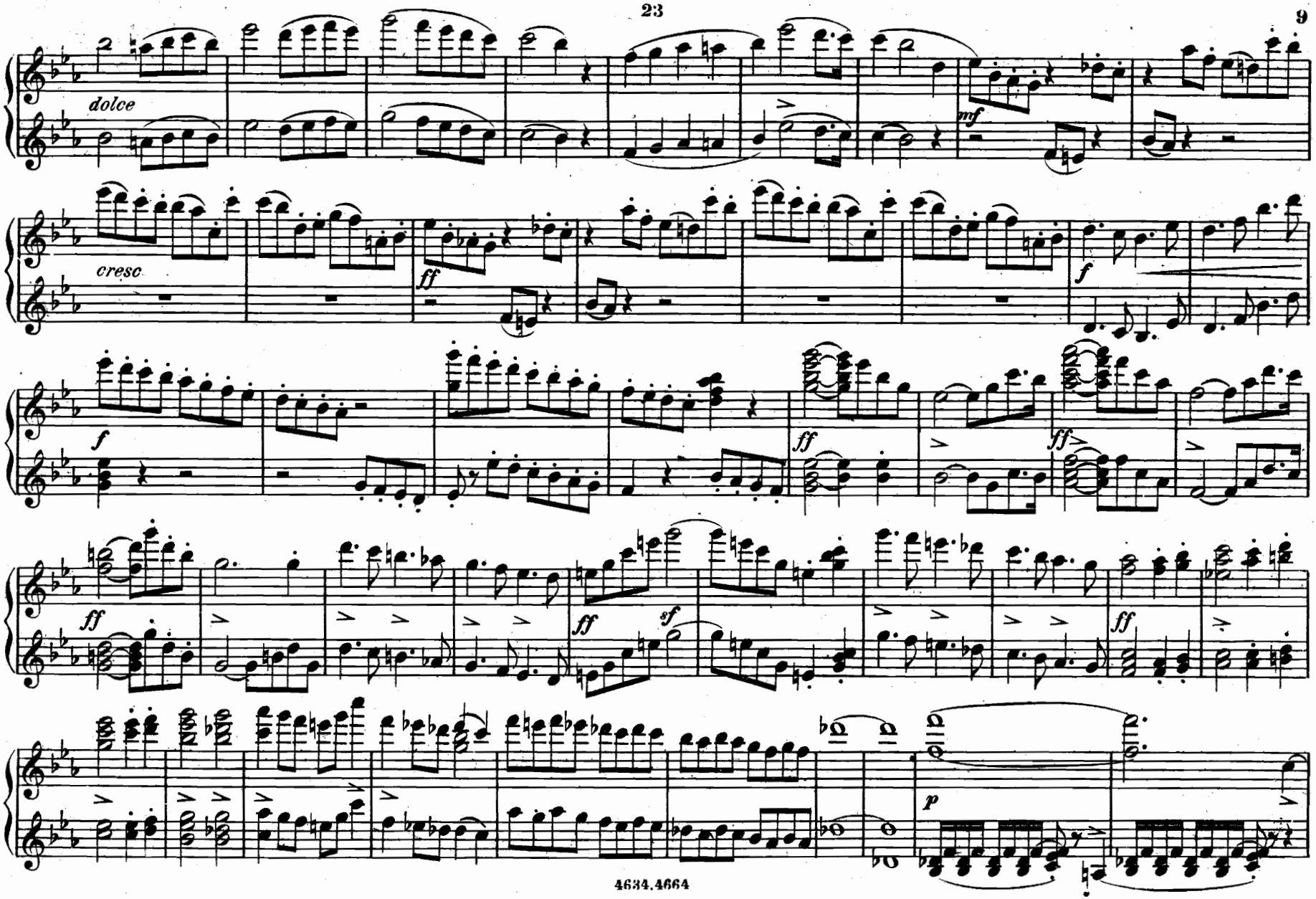
dolce
mf
cresc
ff
f
f
ff
ff
ff
ff
sf
p

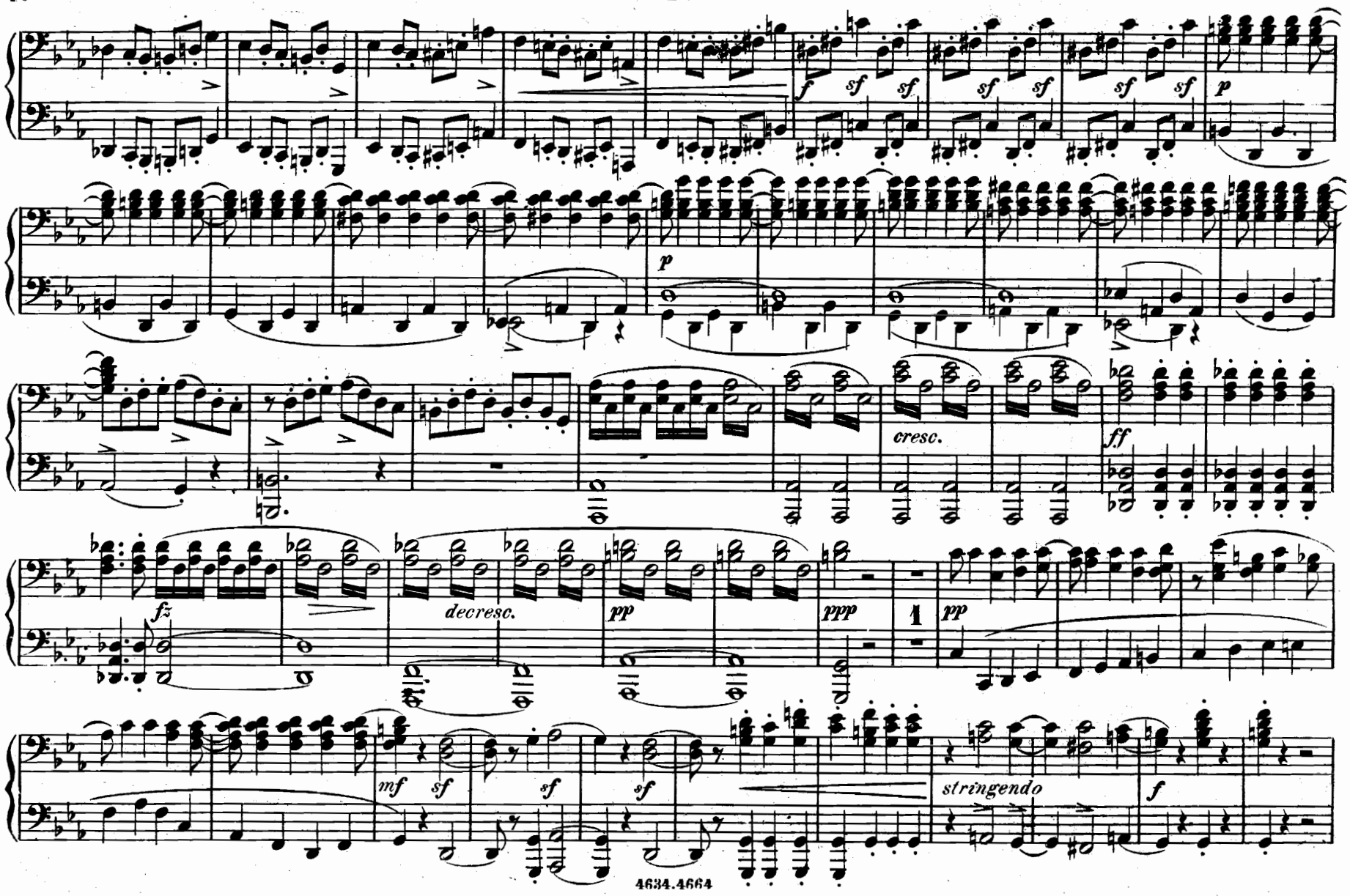
f sf sf sf sf sf sf p
p
cresc. ff
fz decresc. pp ppp
1
pp
mf sf sf sf
stringendo f

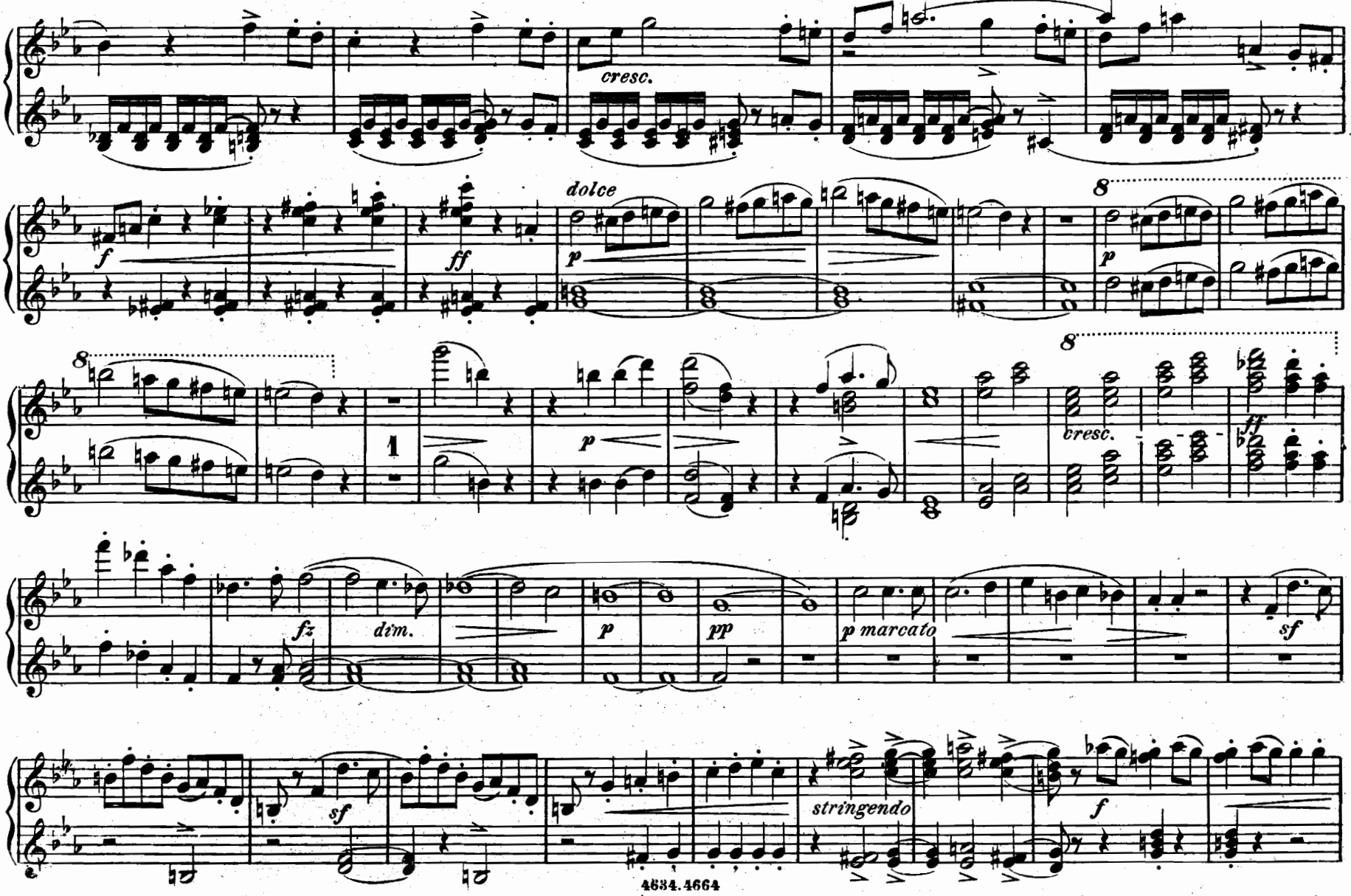
cresc.
f
ff
dolce
p
8
p
8
1
p
cresc.
ff
fz
dim.
p
pp
p marcato
sf
sf
stringendo
f

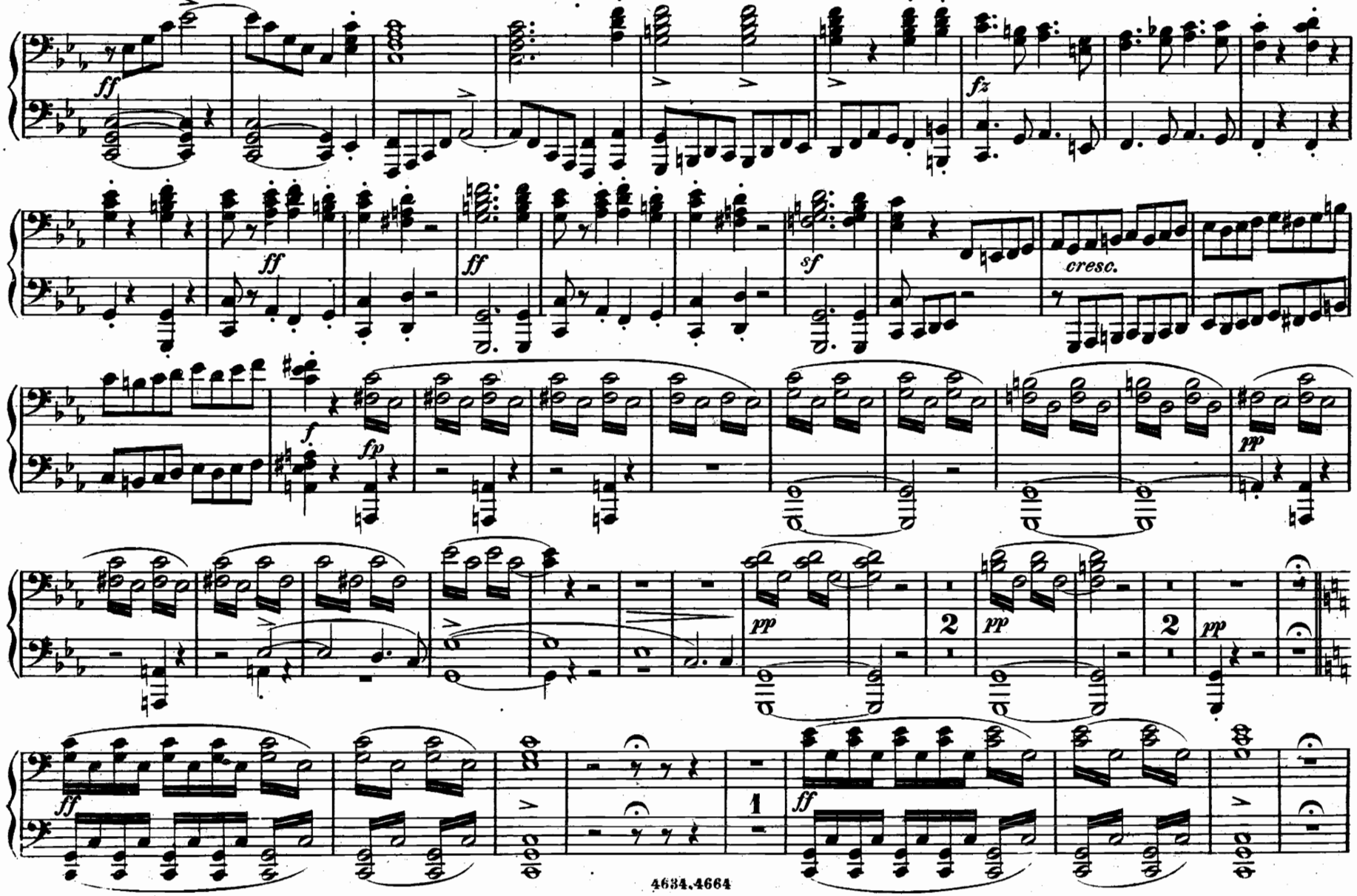
ff
fz
ff
ff
sf
cresc.
f
fp
pp
pp
2
pp
2
pp
ff
1
ff

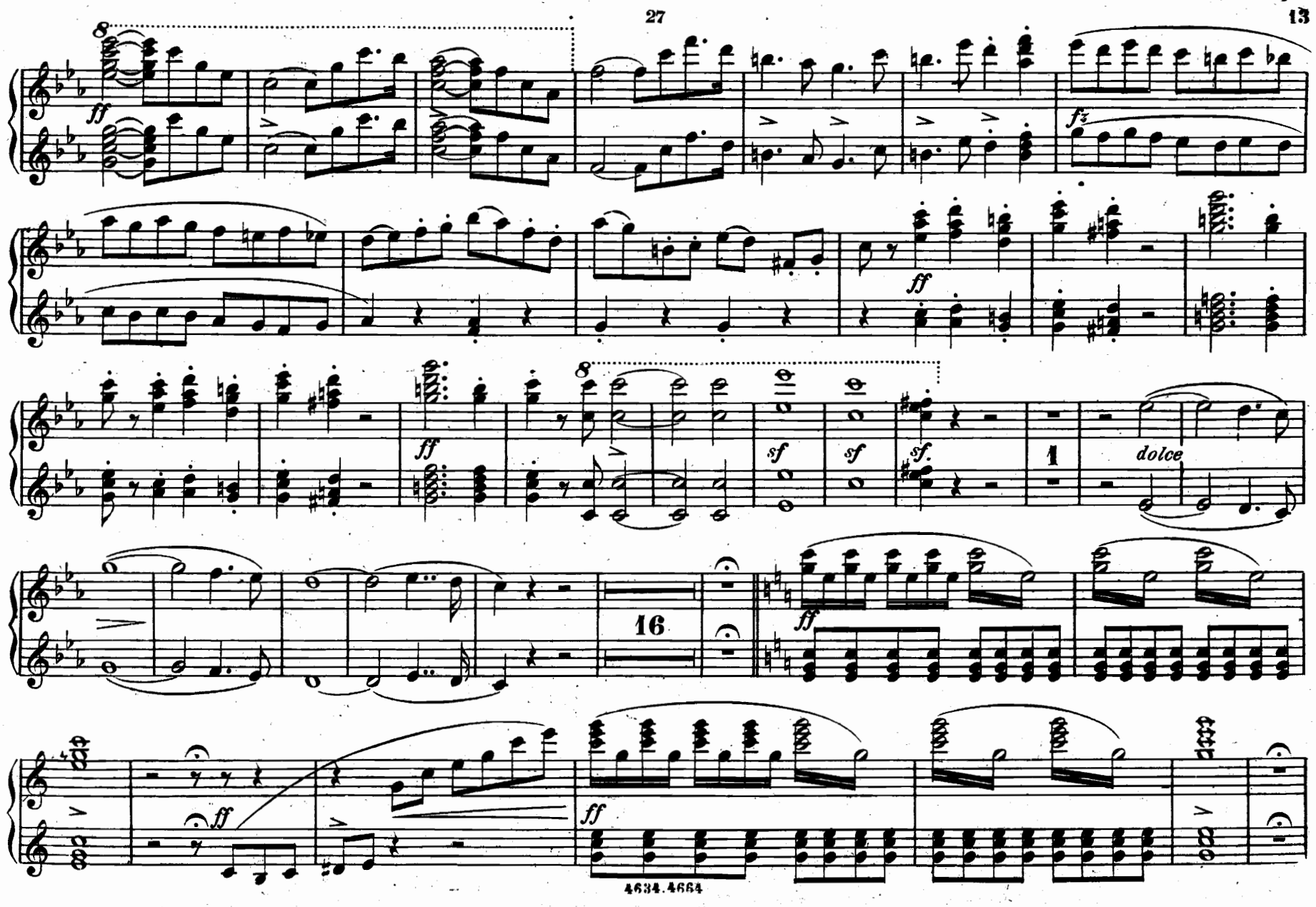
8
ff
fz
ff
ff
8
sf
sf
sf.
1
dolce
16
ff
ff
ff
4634.4664

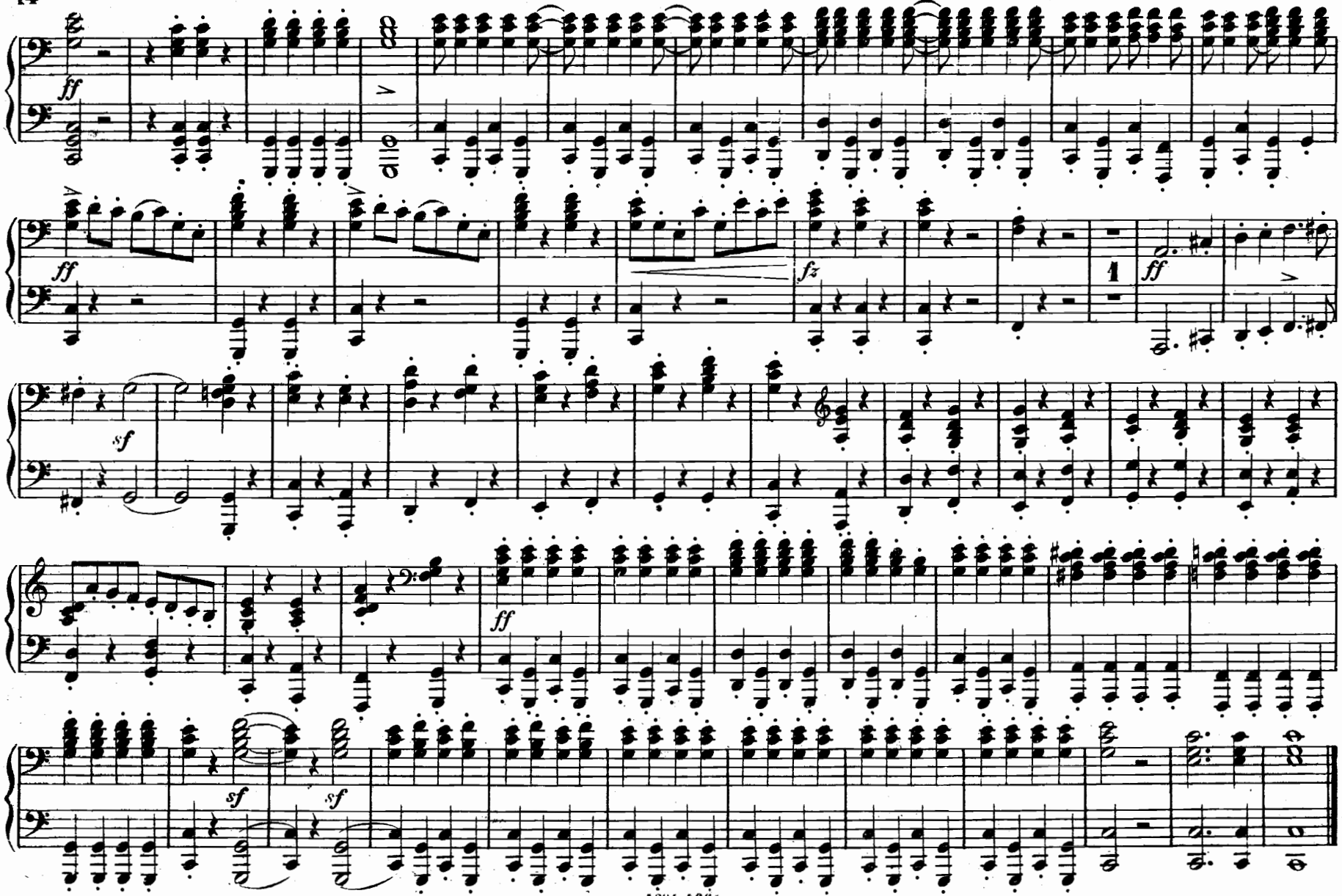
ff
ff
fz
ff
sf
ff
sf
sf

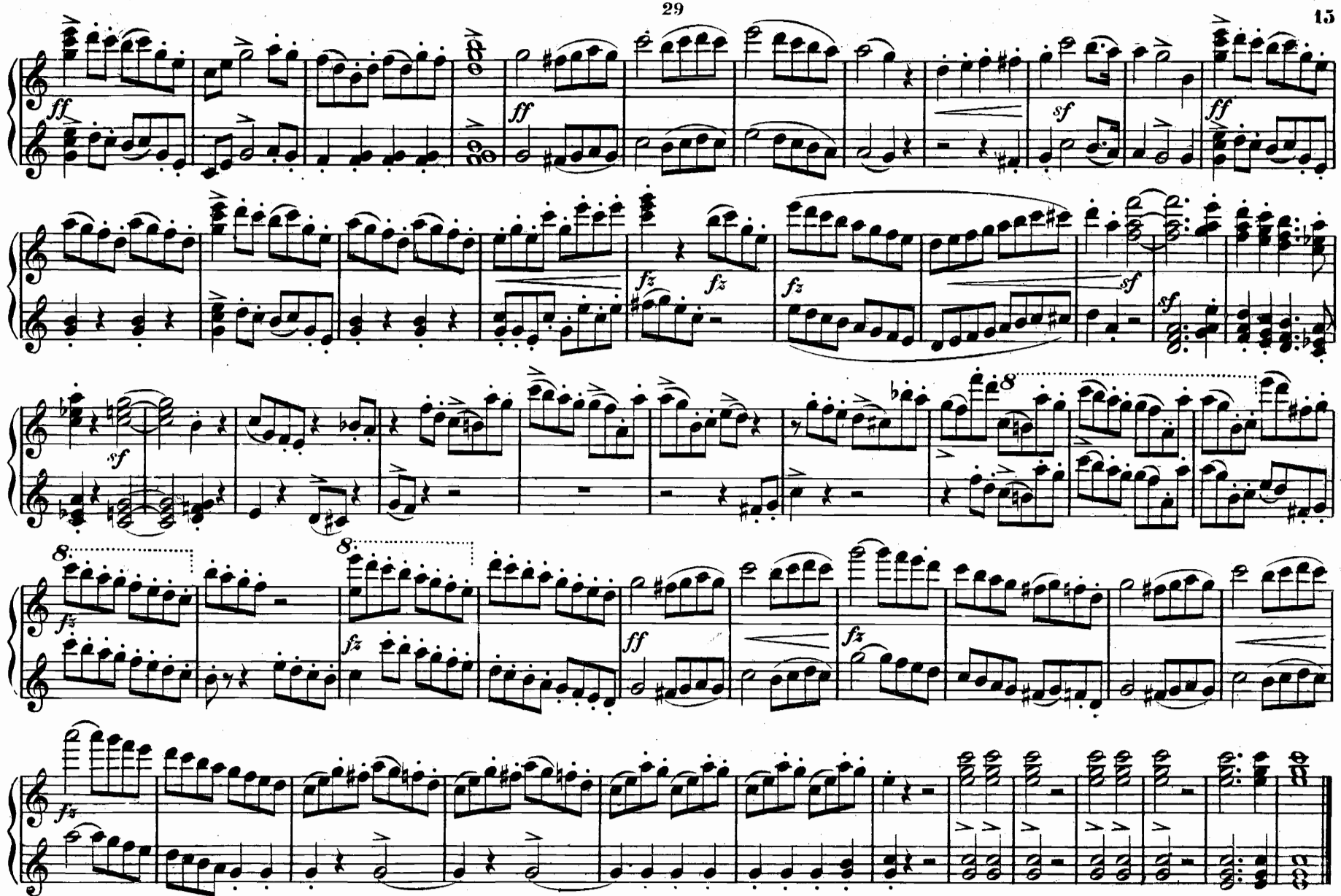
ff
sf
fz
8

Act I.

No. 1. Introduction.

Molto vivace.

Victoria! der Meister soll leben.

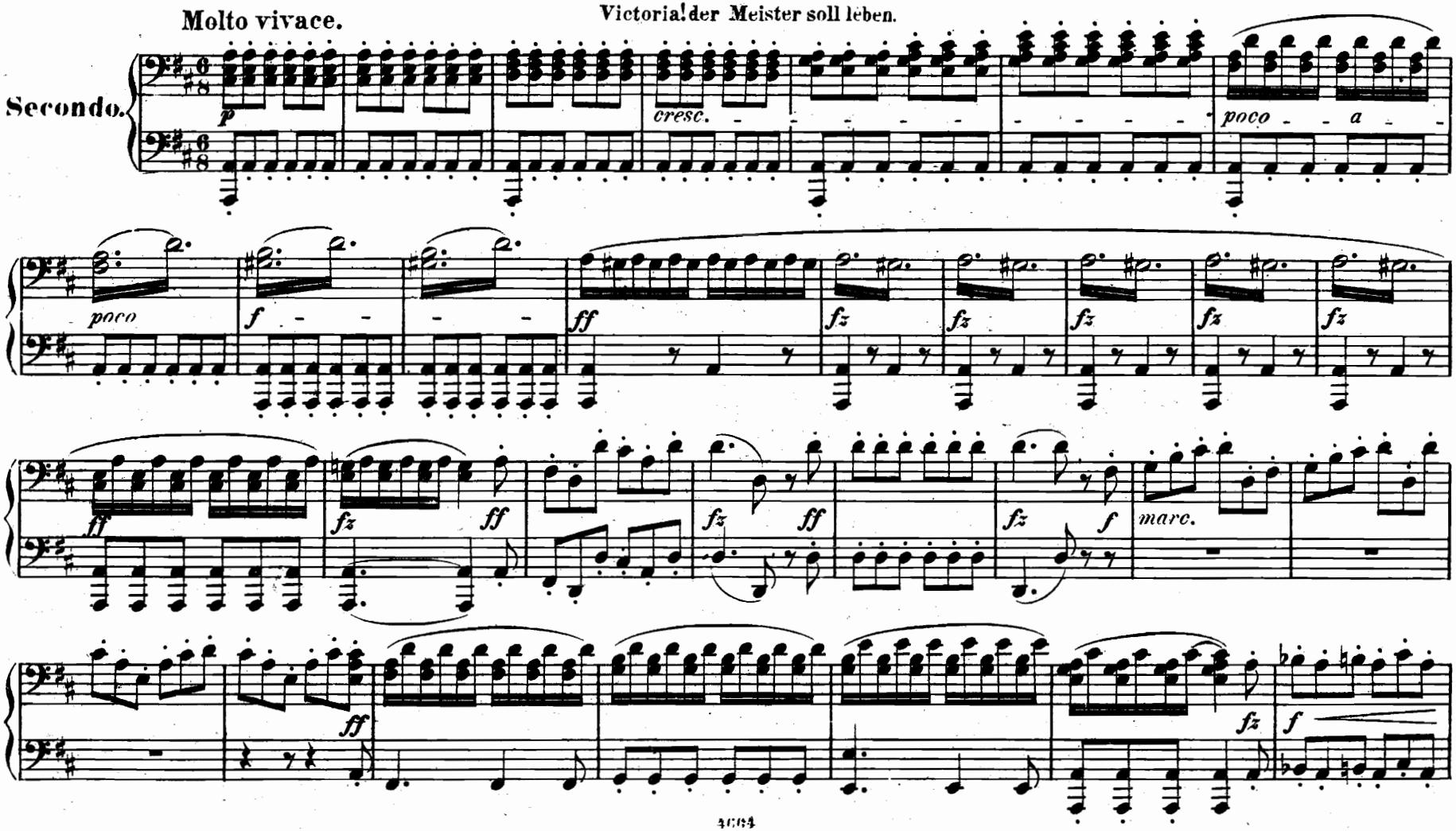

Act I.

No. 1. Introduction.

Victoria! der Meister soll leben.

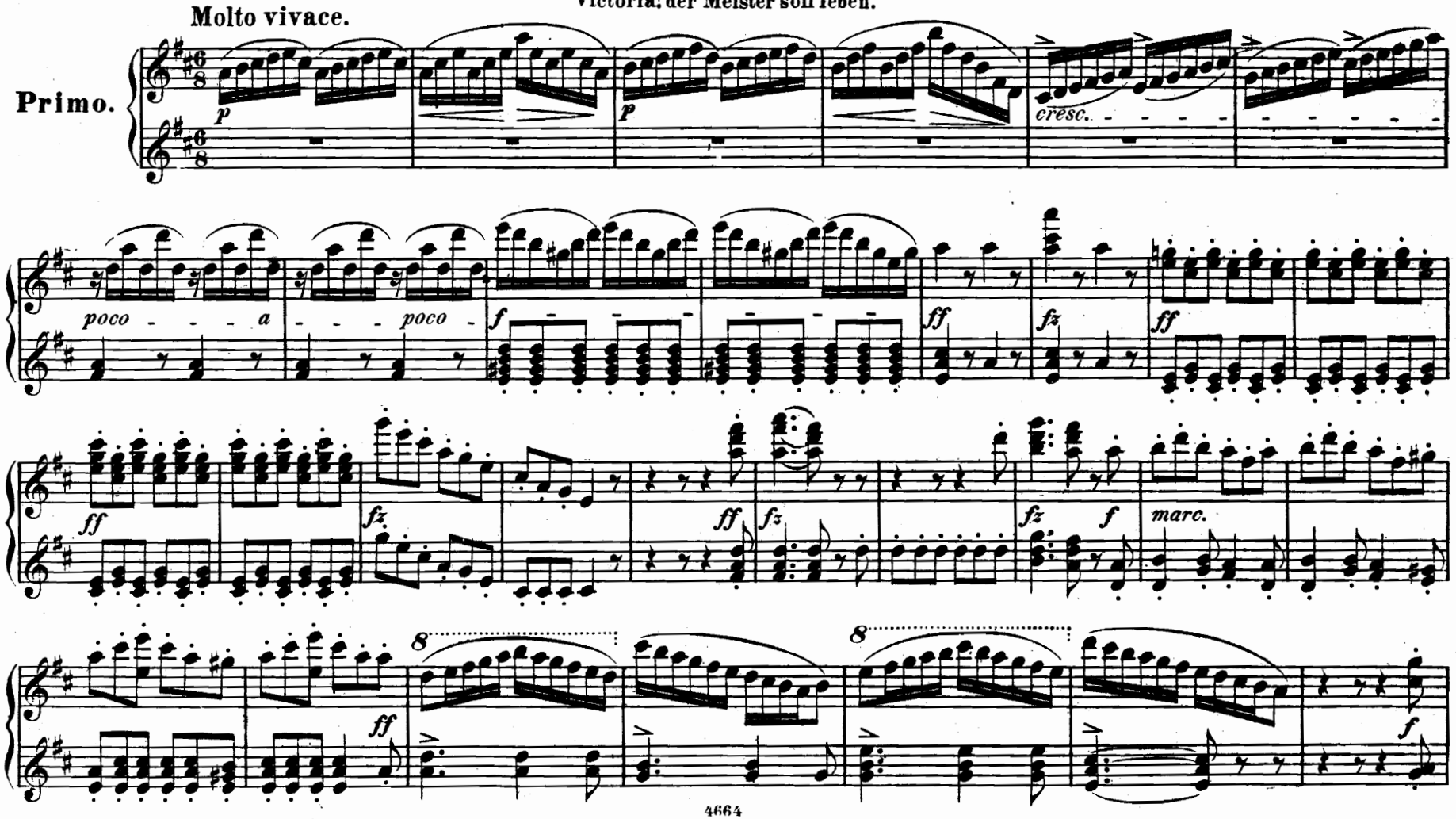

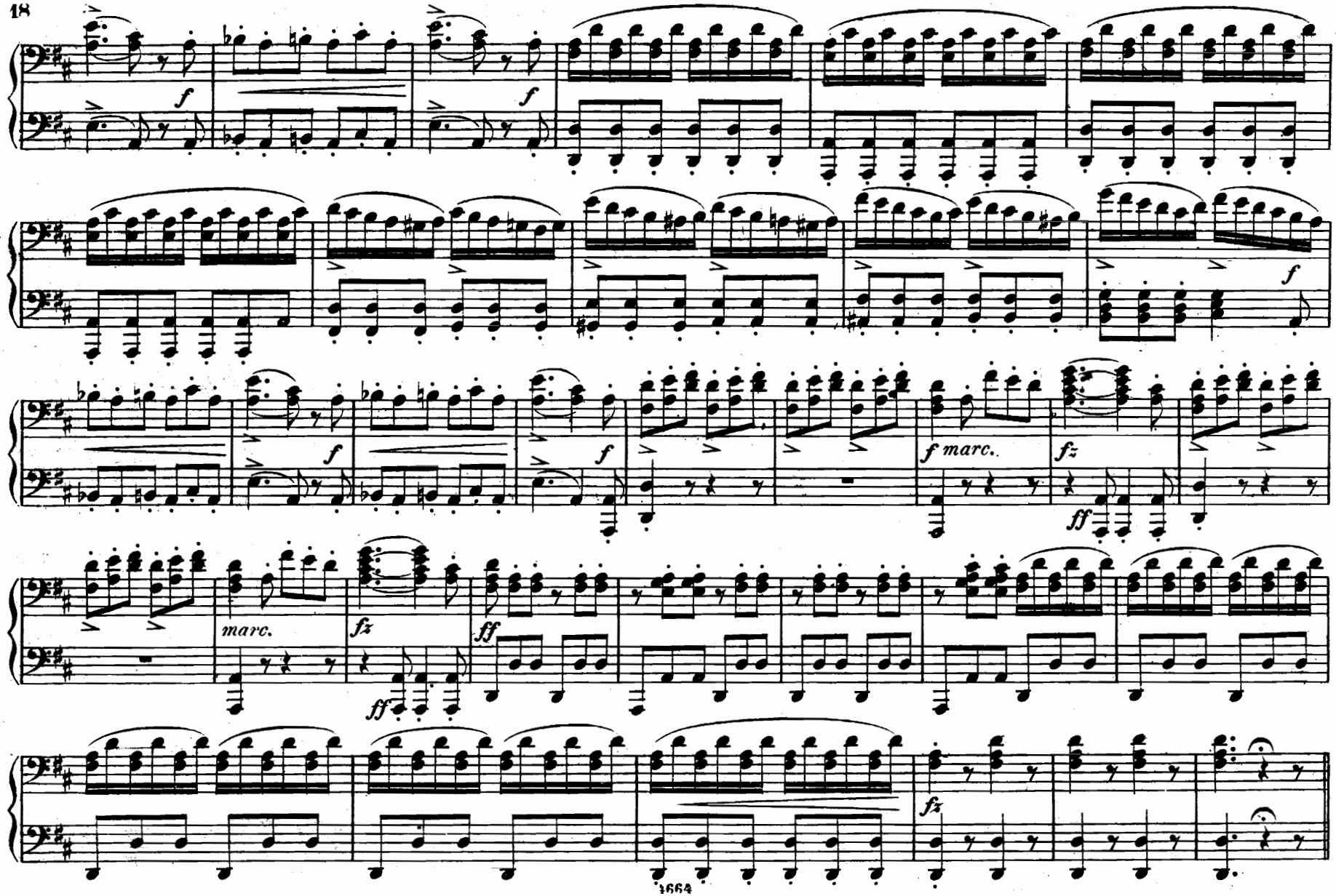
f
f
f
f
f
f marc.
fz
ff
marc.
fz
ff
ff
fz

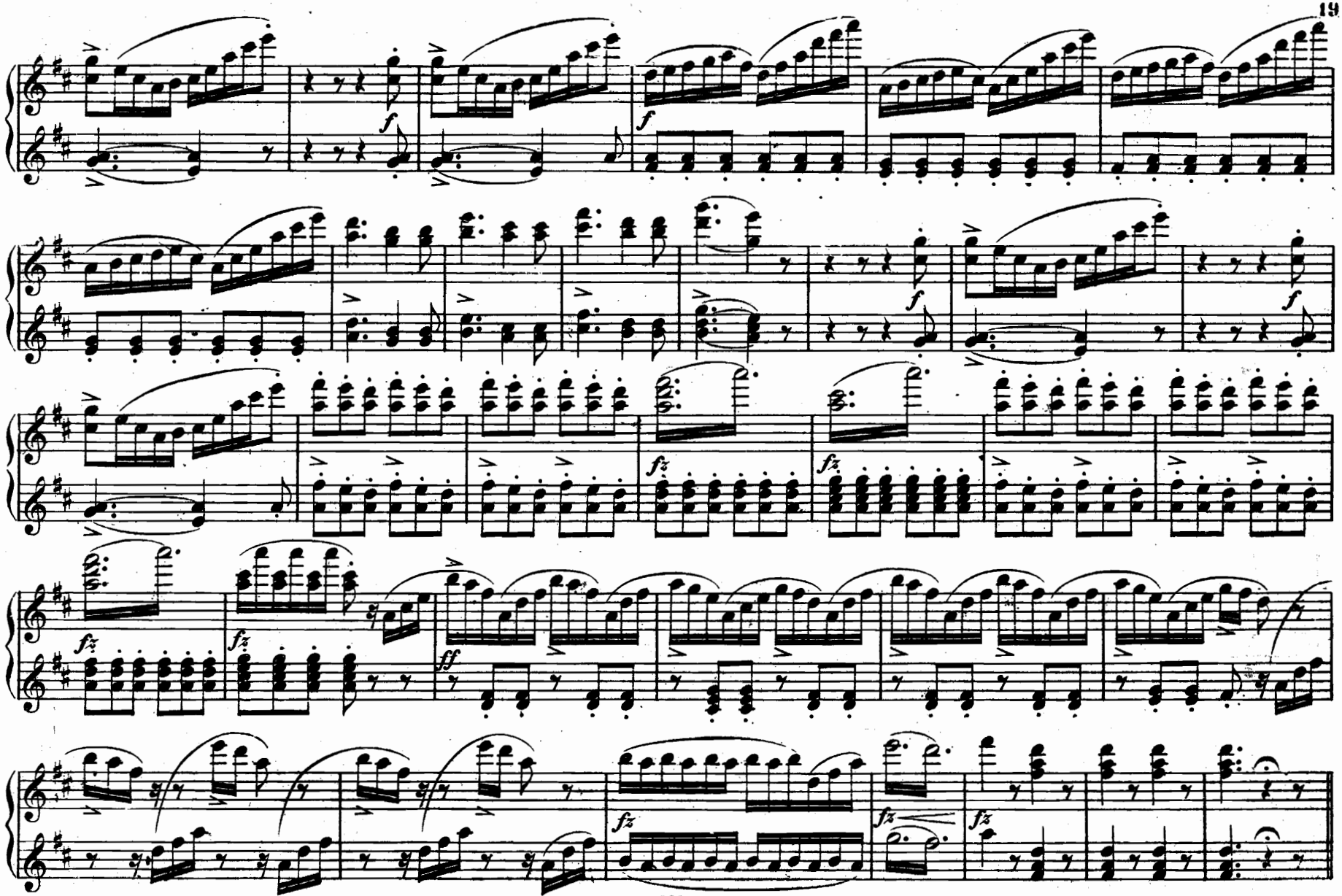
f
fz
ff

Nº 2. Bauern Marsch.

Tempo di marcia.

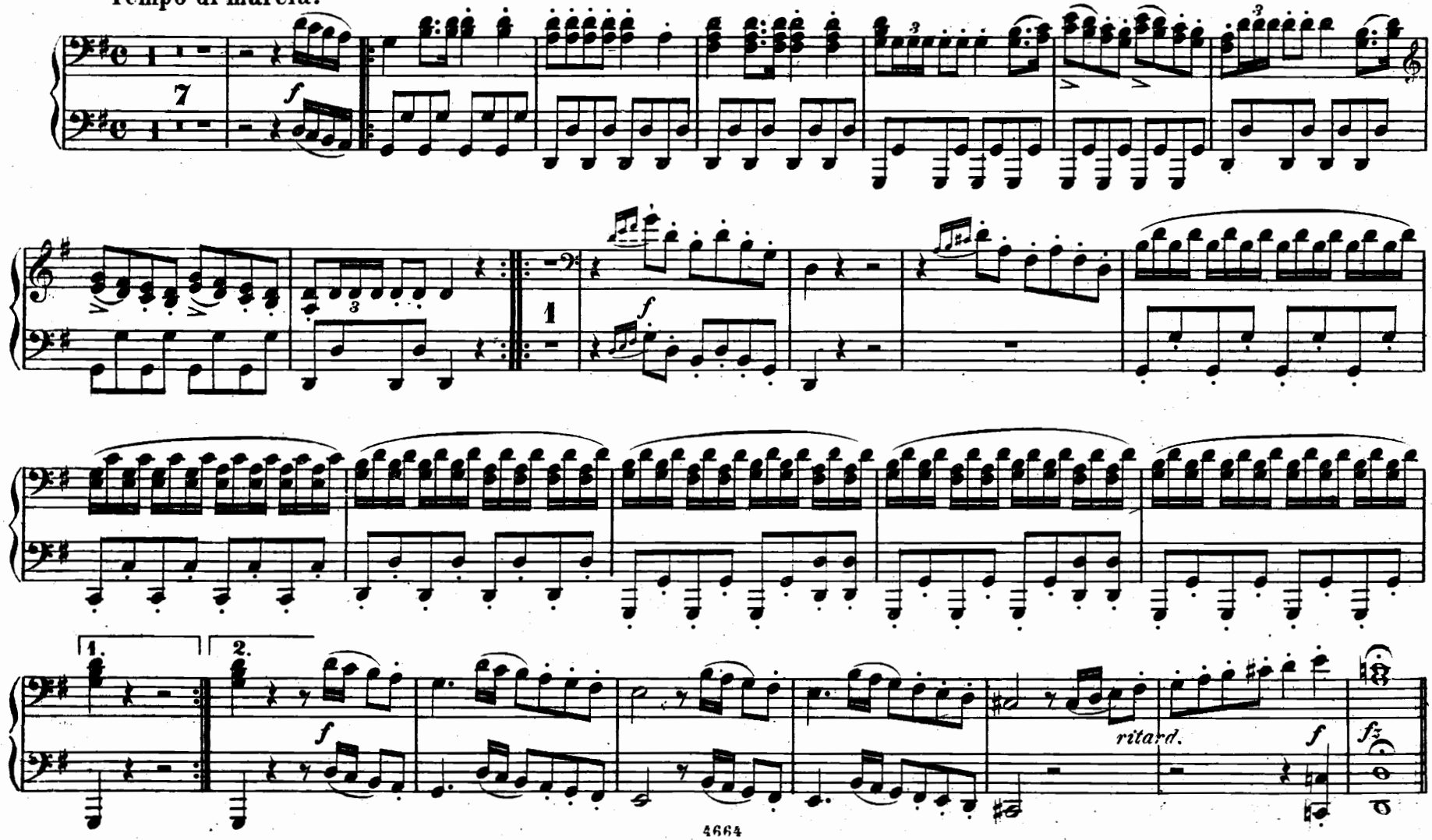

№ 2. Bauern Marsch.

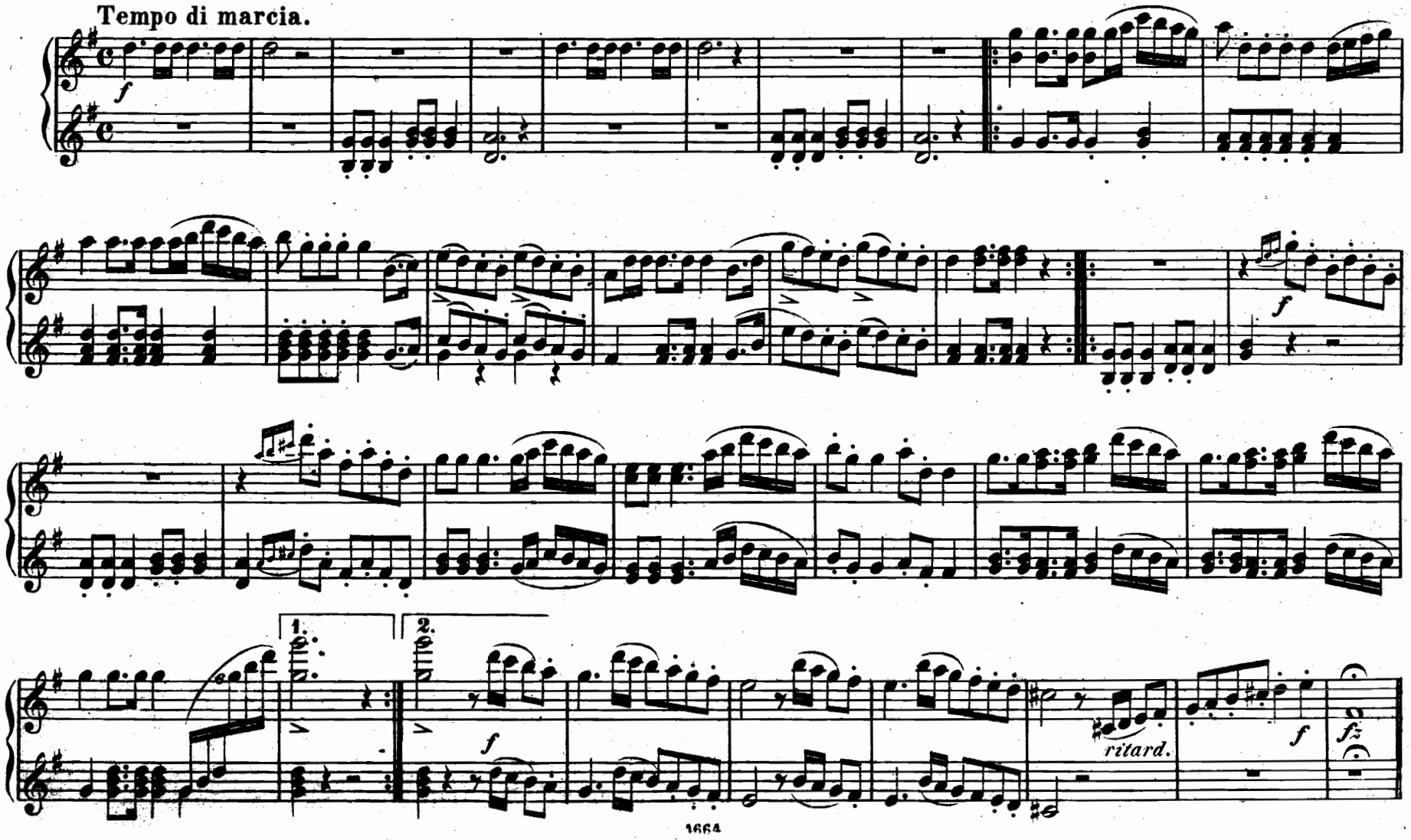

No. 3. Lied.

Schau der Herr mich an als König.

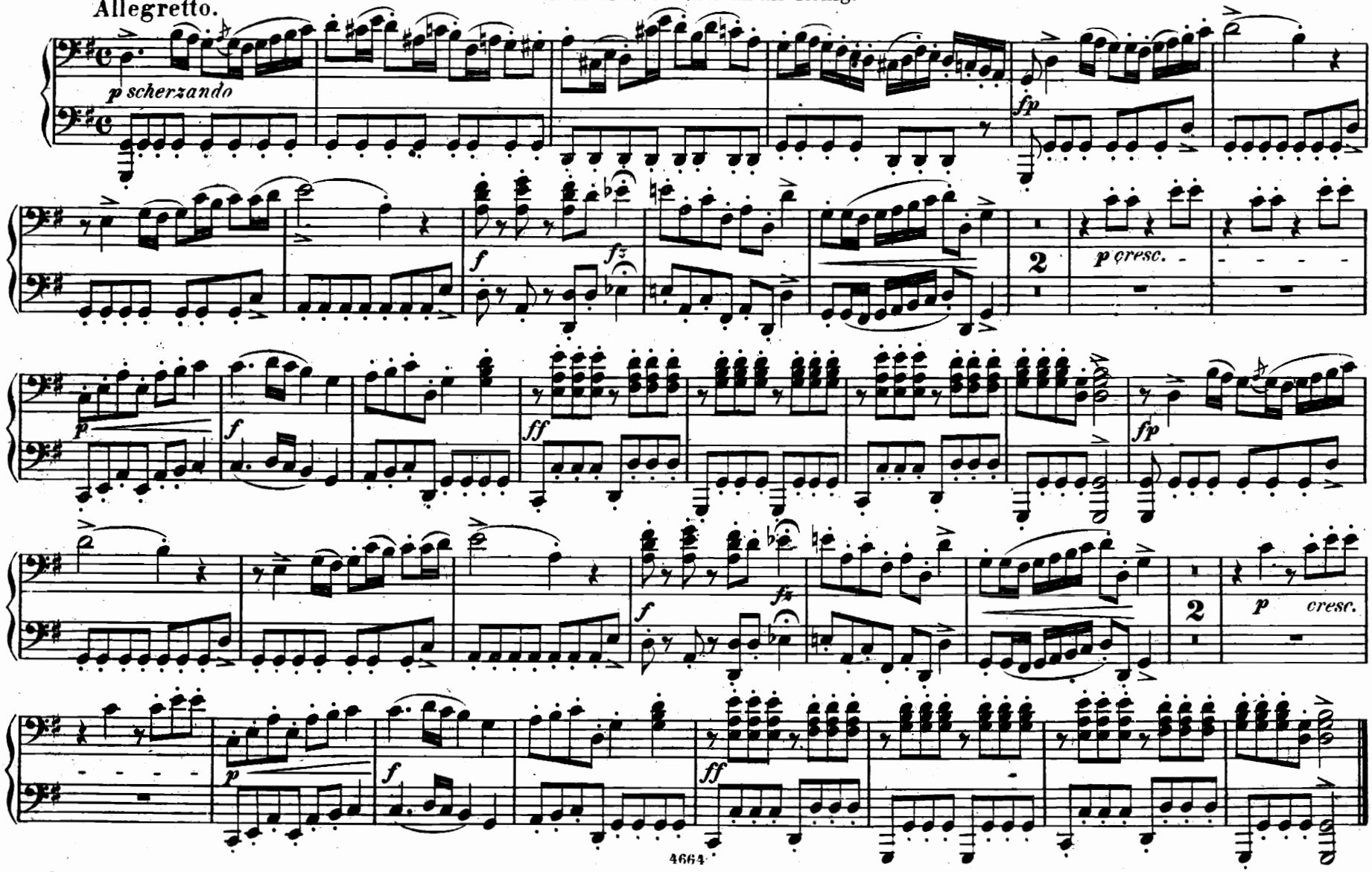

Nº 3. Lied.

Schau der Herr mich an als König.

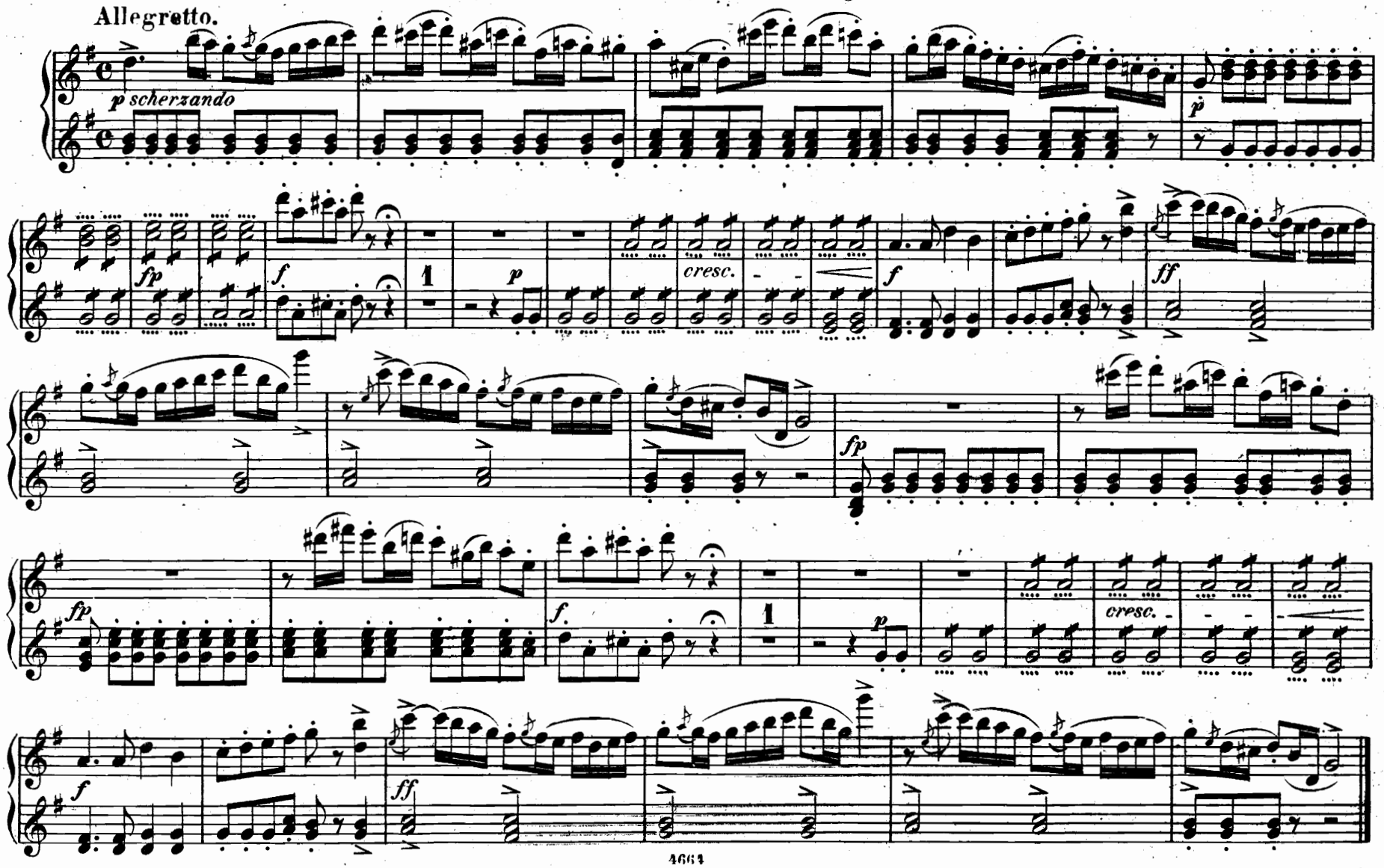

Nº 4. Terzett mit Chor.

O diese Sonne!

Allegro moderato.

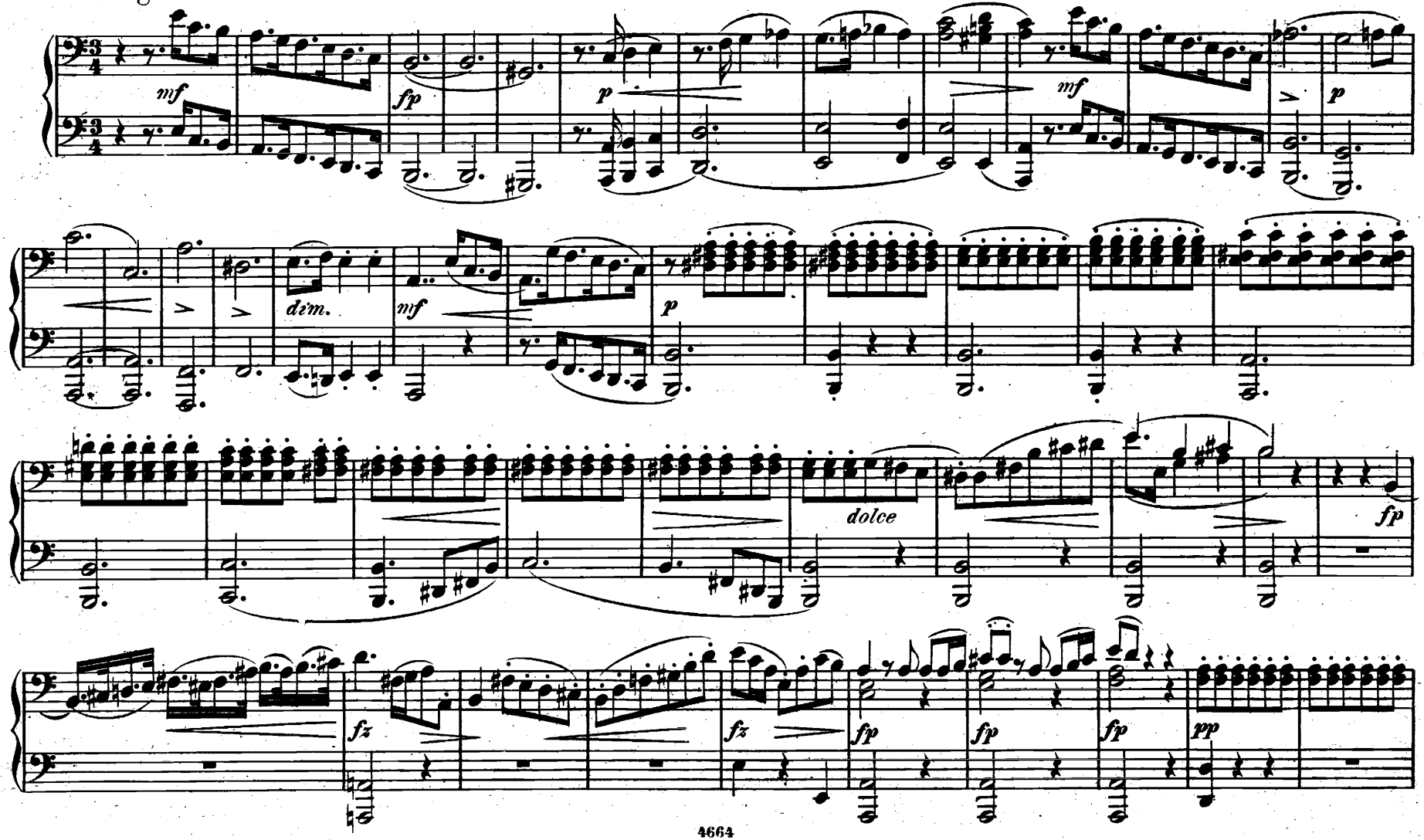

Nº 4. Terzett mit Chor.

O diese Sonne!

Allegro moderato.

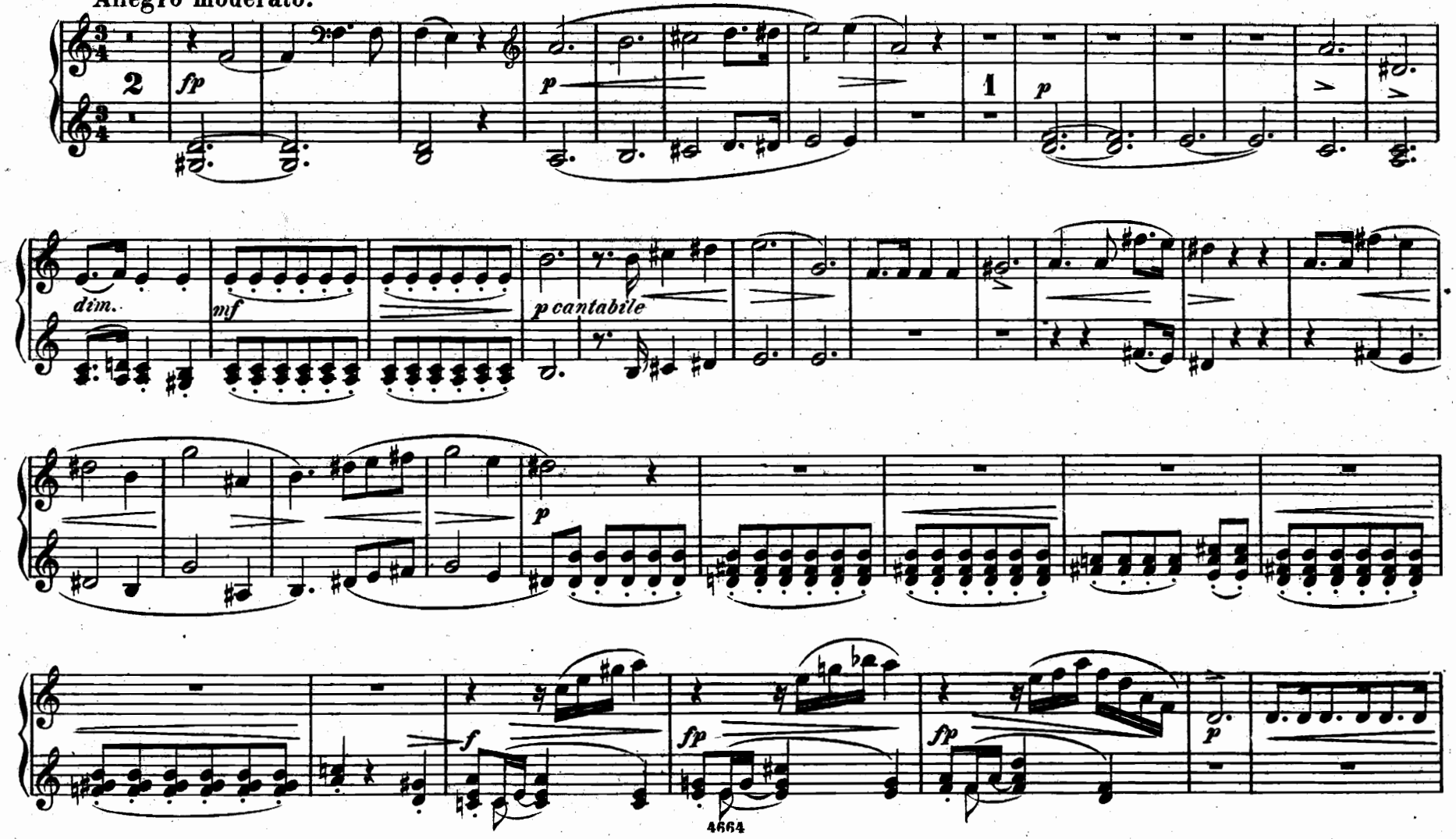

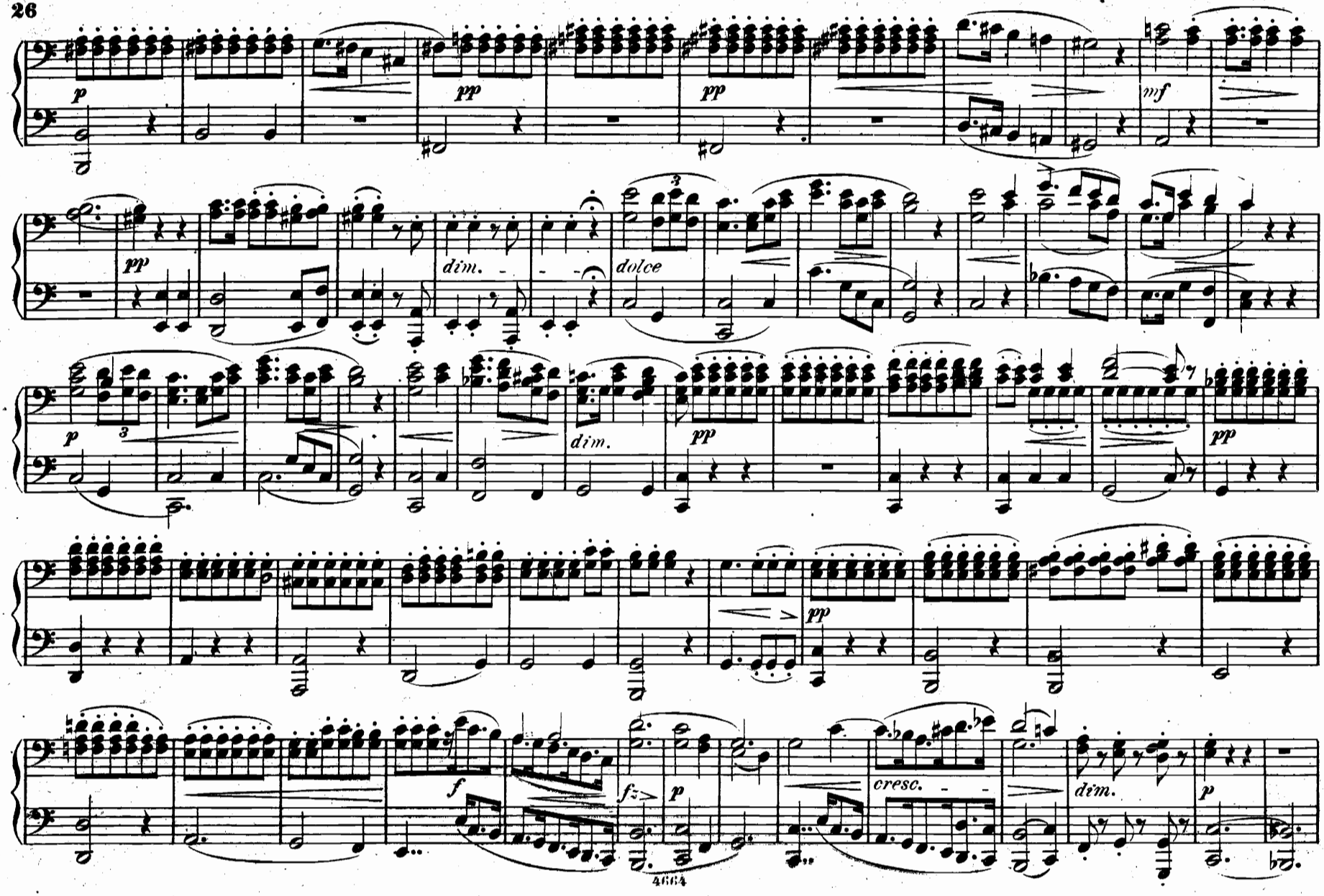
p
pp
pp
mf
pp
dim.
dolce
p
dim.
pp
pp
pp
f
fz
p
cresc.
dim.
p

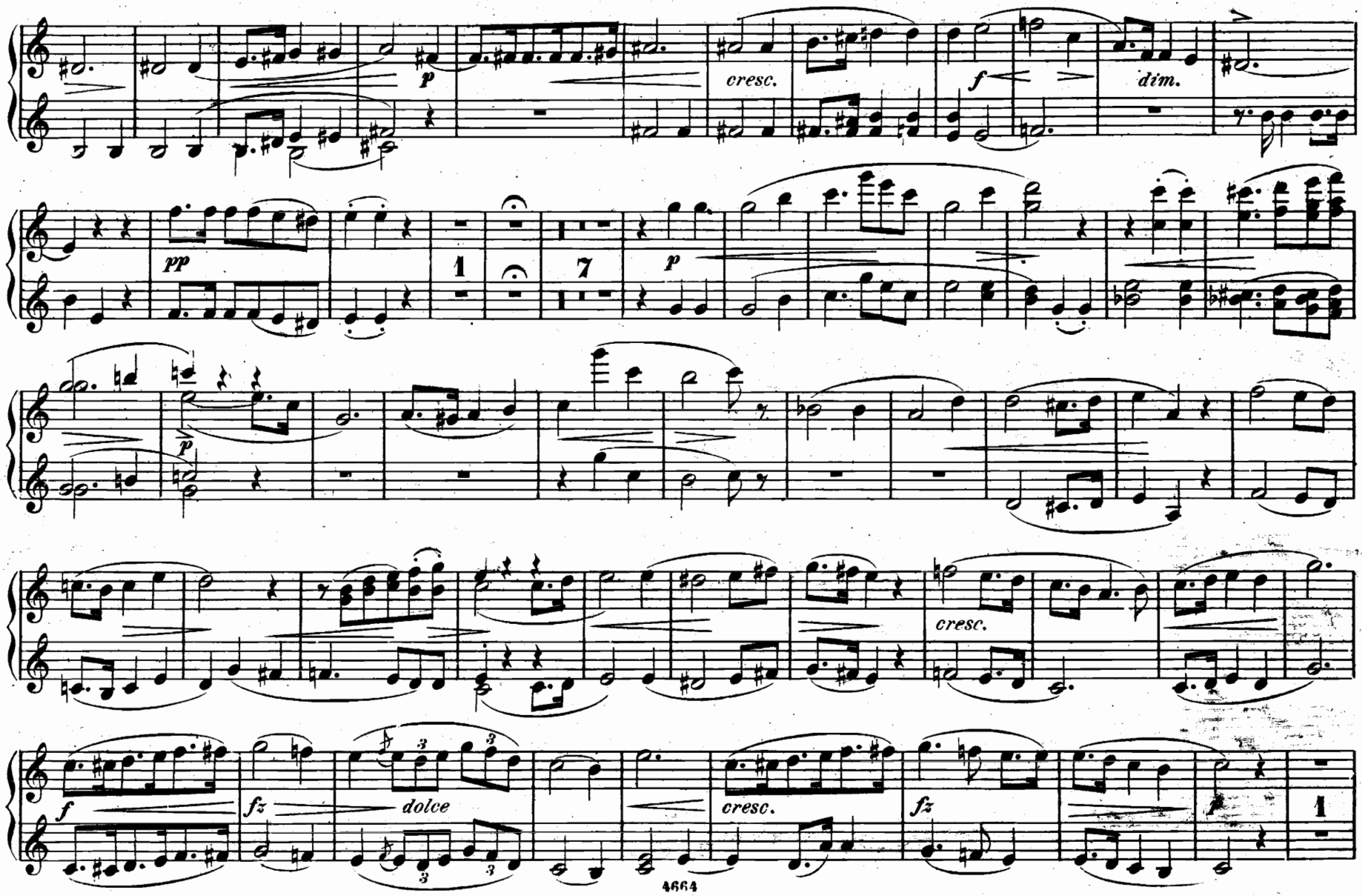
p
cresc.
f
dim.
pp
1
7
p
p
cresc.
f
fz
dolce
cresc.
fz
1

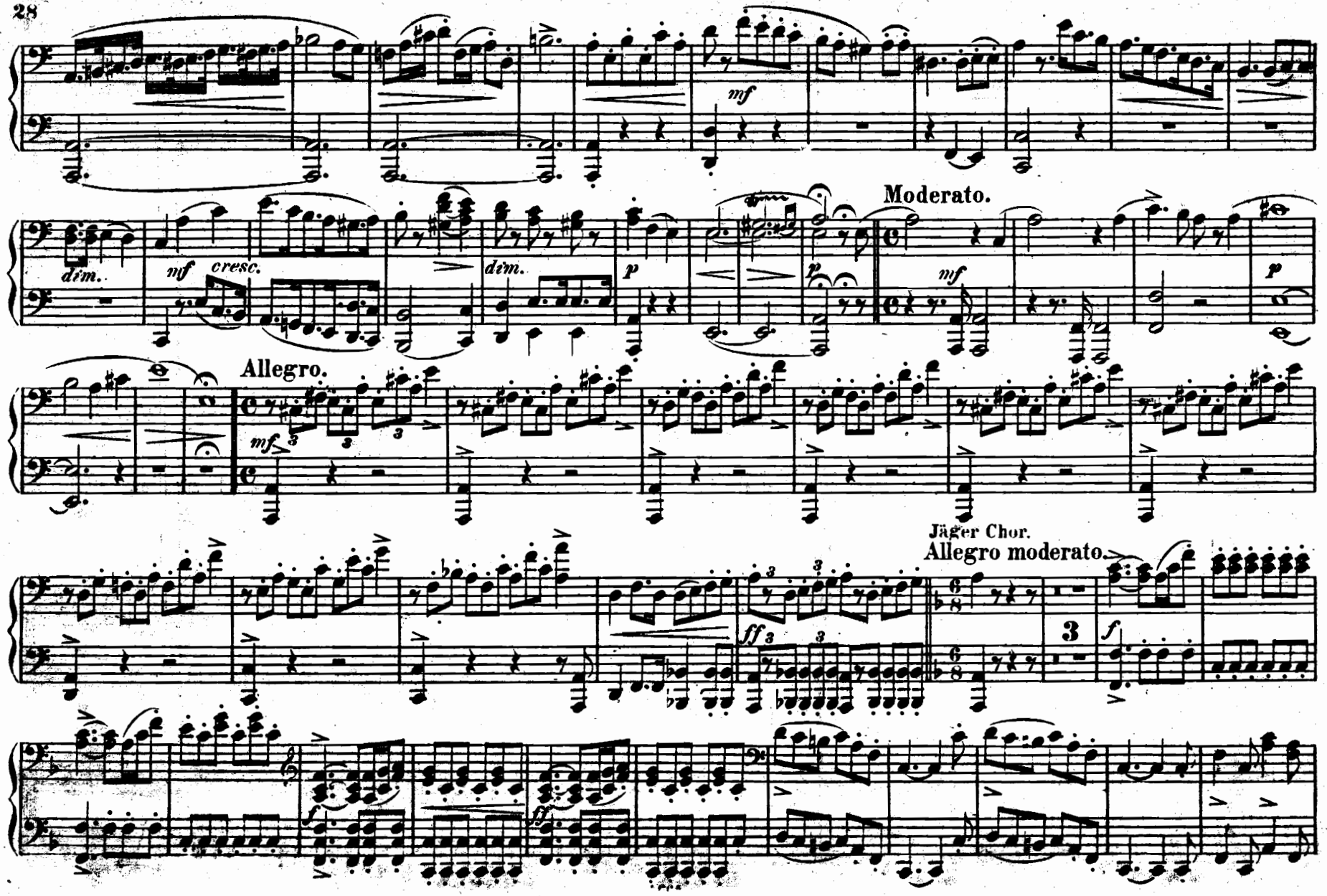
mf
dim.
nf cresc.
dim.
p
p
Moderato.
mf
p
Allegro.
mf
Jäger Chor.
Allegro moderato.
ff
3
f
ff

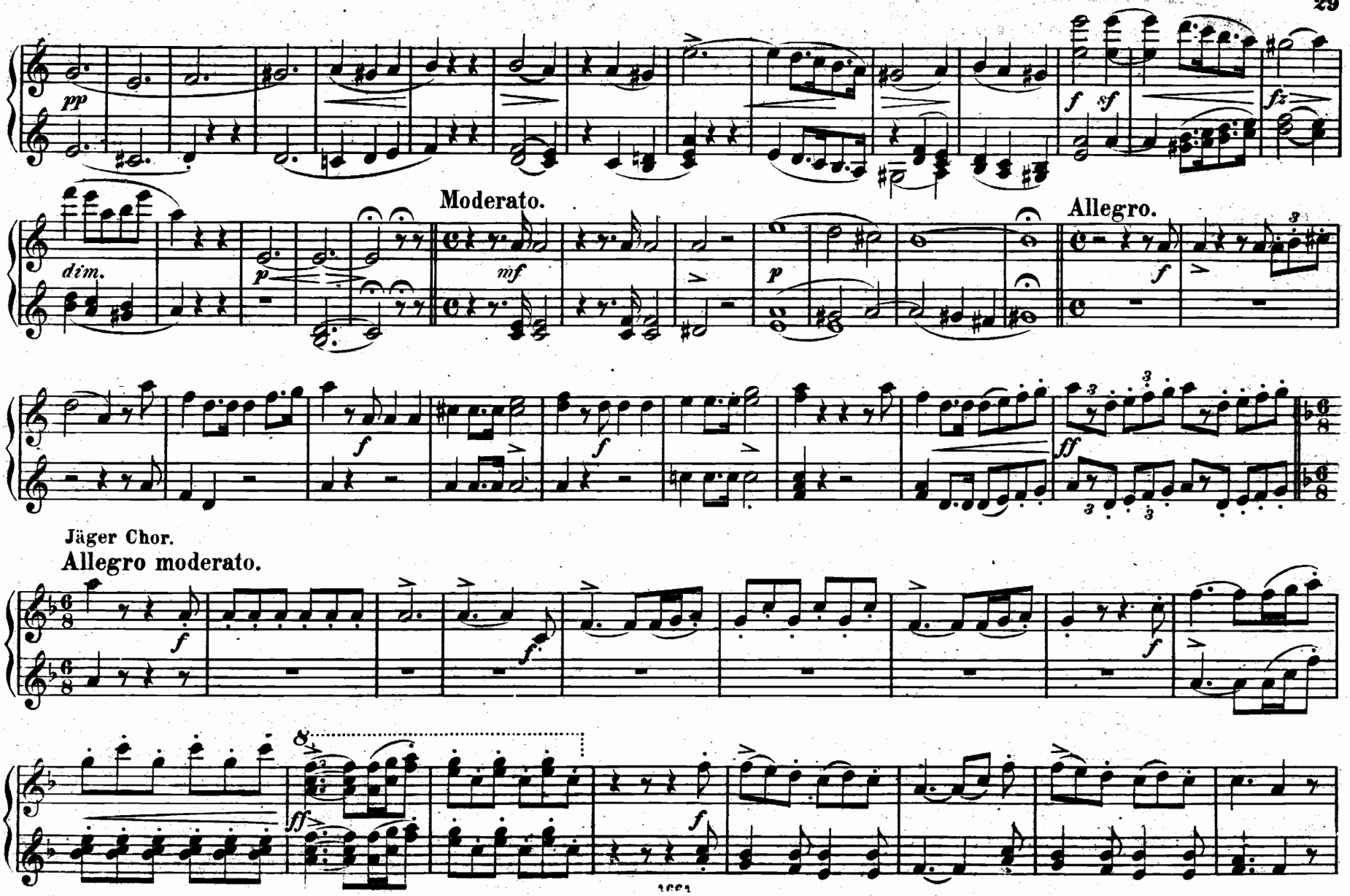
pp
f
sf
fz
dim.
p
Moderato.
mf
p
Allegro.
f
f
ff
Jäger Chor.
Allegro moderato.
f
f
f
ff
f

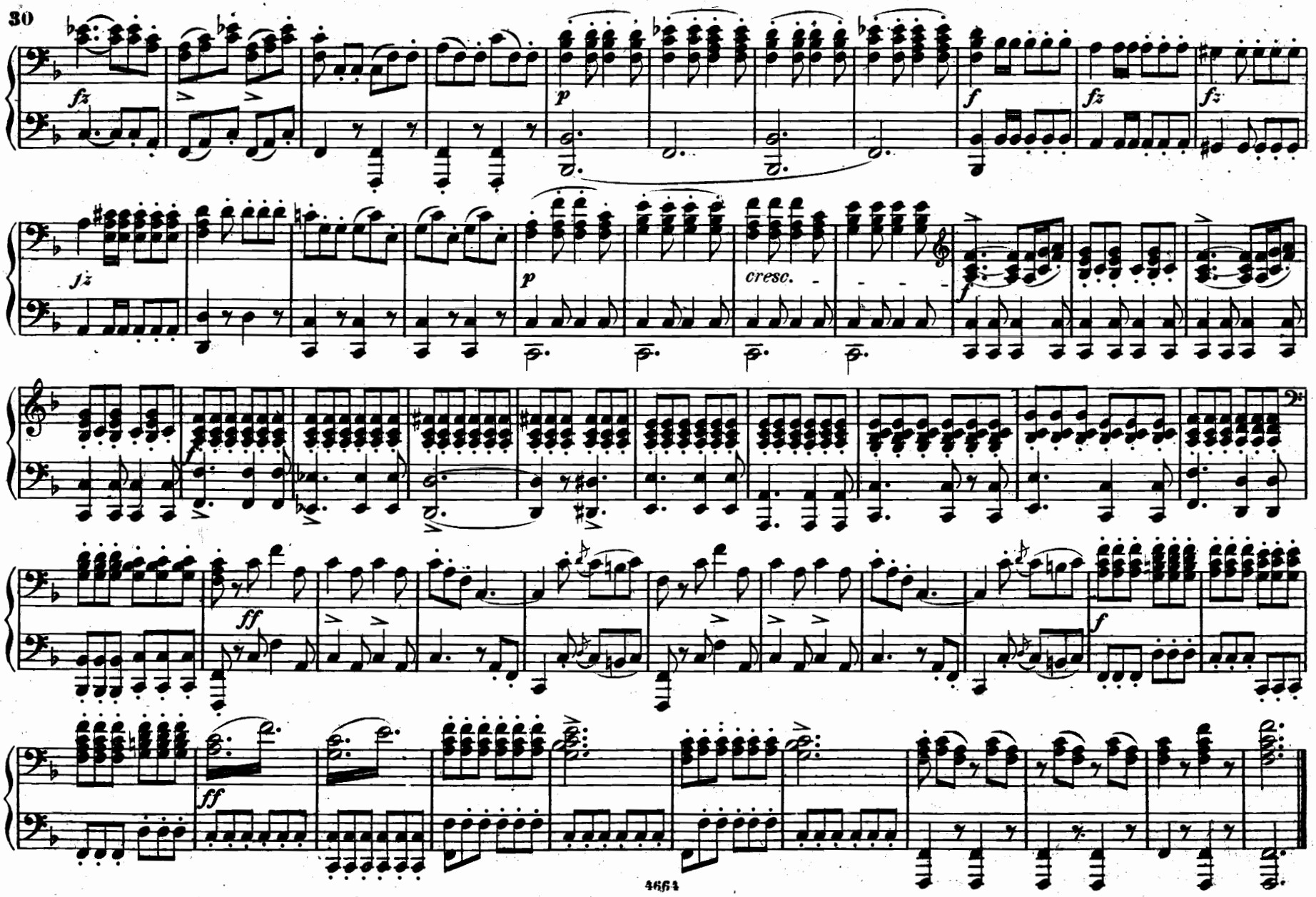
fz
p
f
fz
fz
fz
p
cresc.
f
ff
f
ff

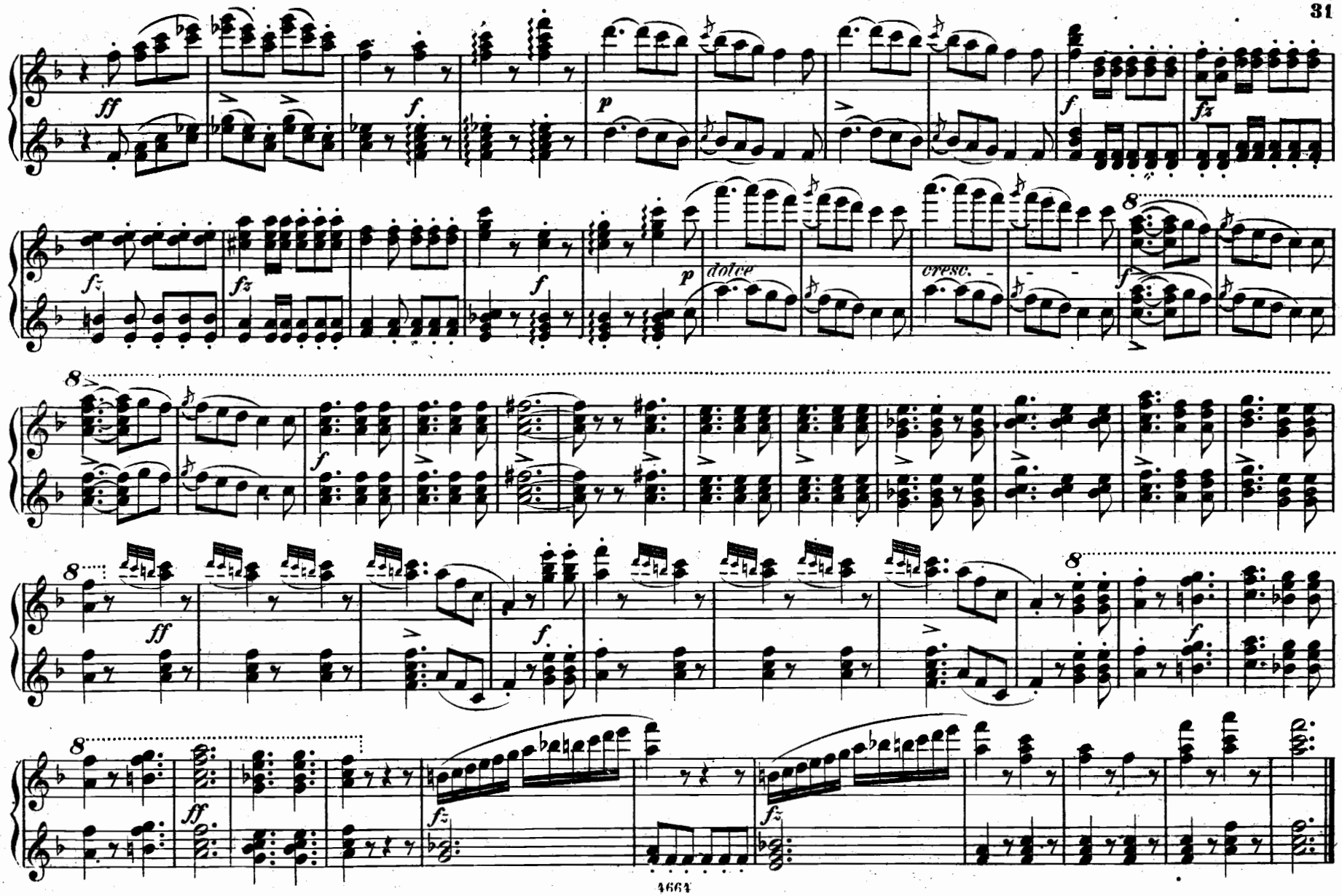
ff
f
p
fz
dolce
cresc.
8

Nº 5. Walzer.

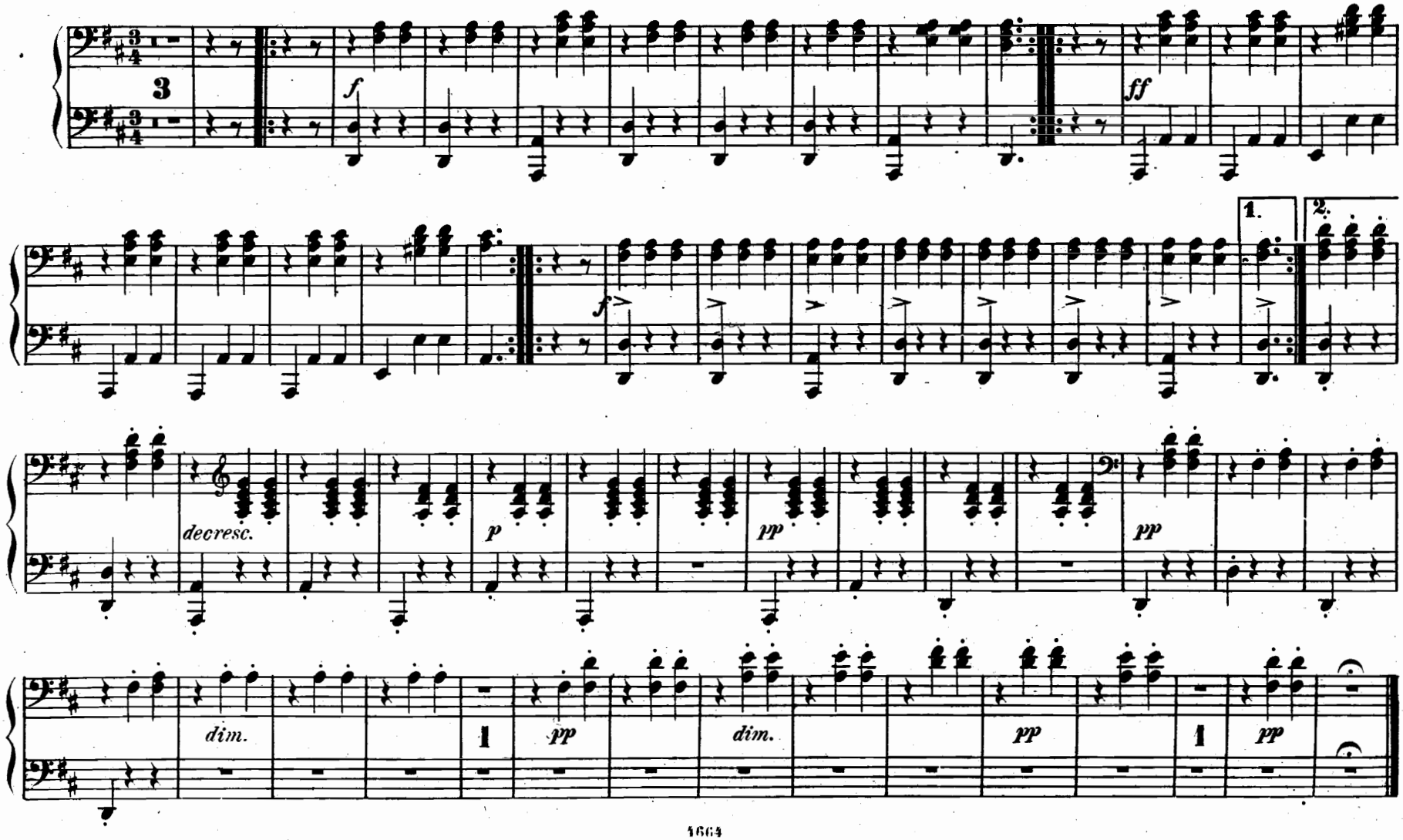

№ 5. Walzer.

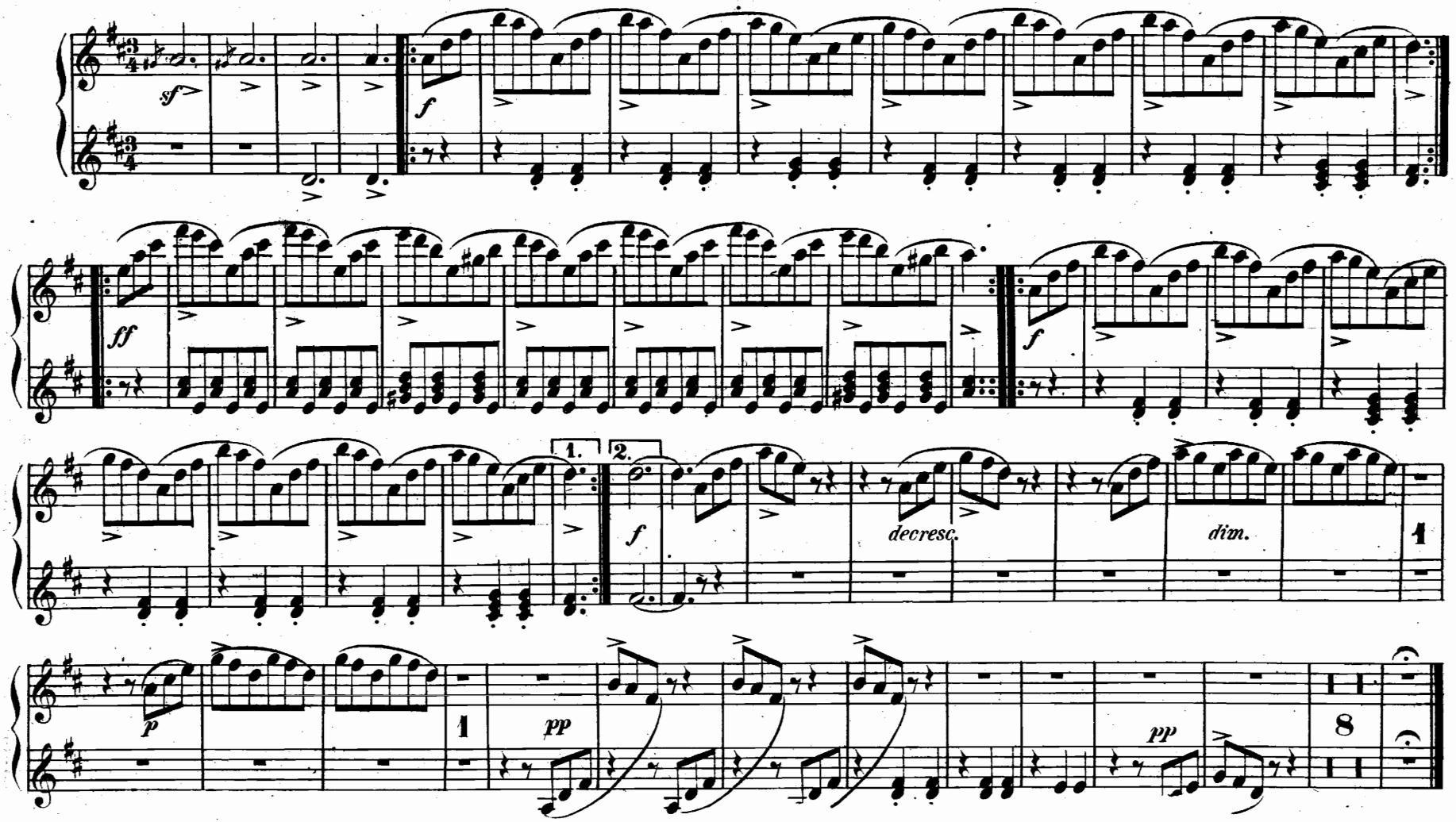

No. 6. Arie.

Durch die Wälder, durch die Auen.

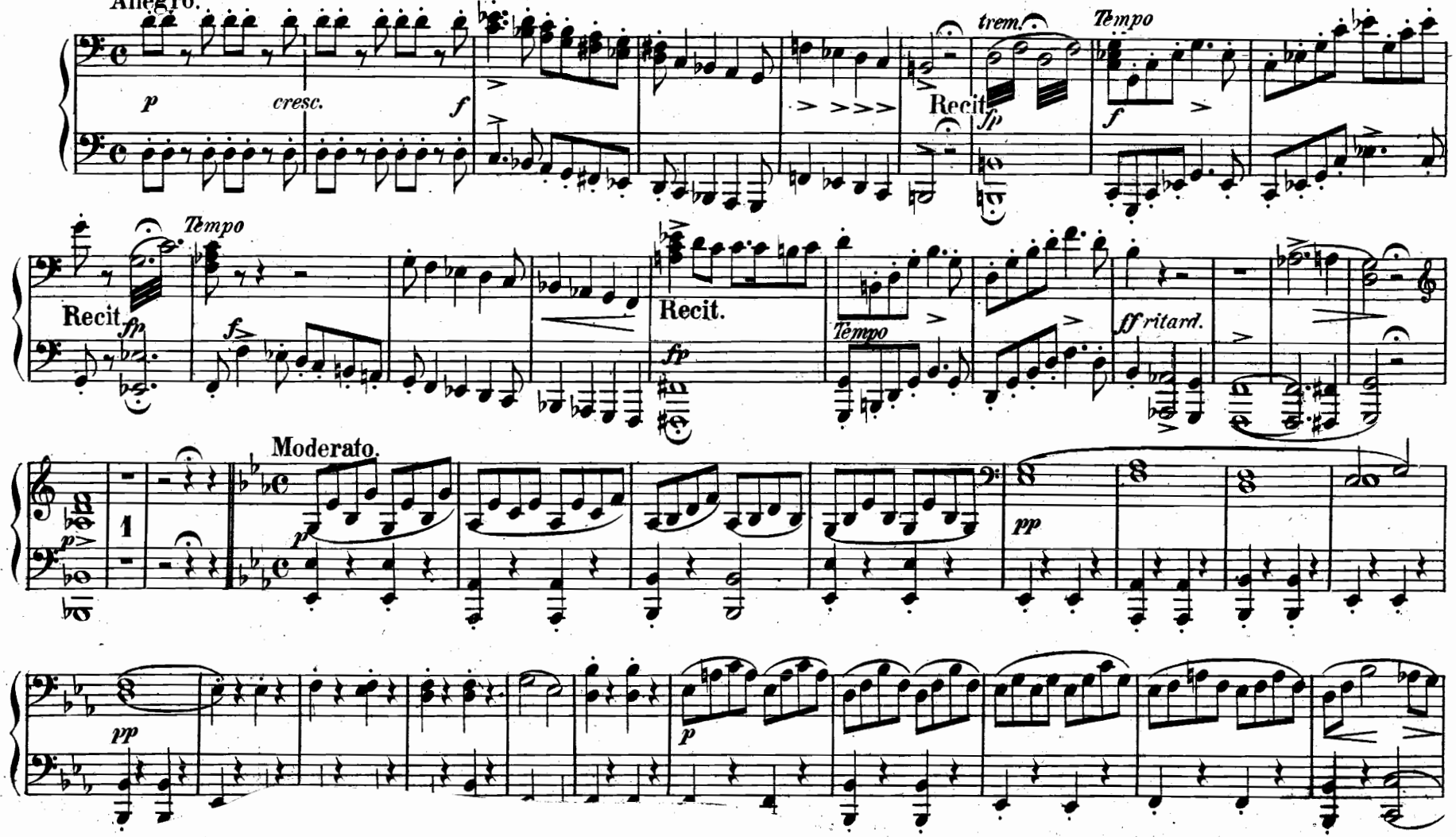

Nº 6. Aric.

Durch die Wälder, durch die Auen.

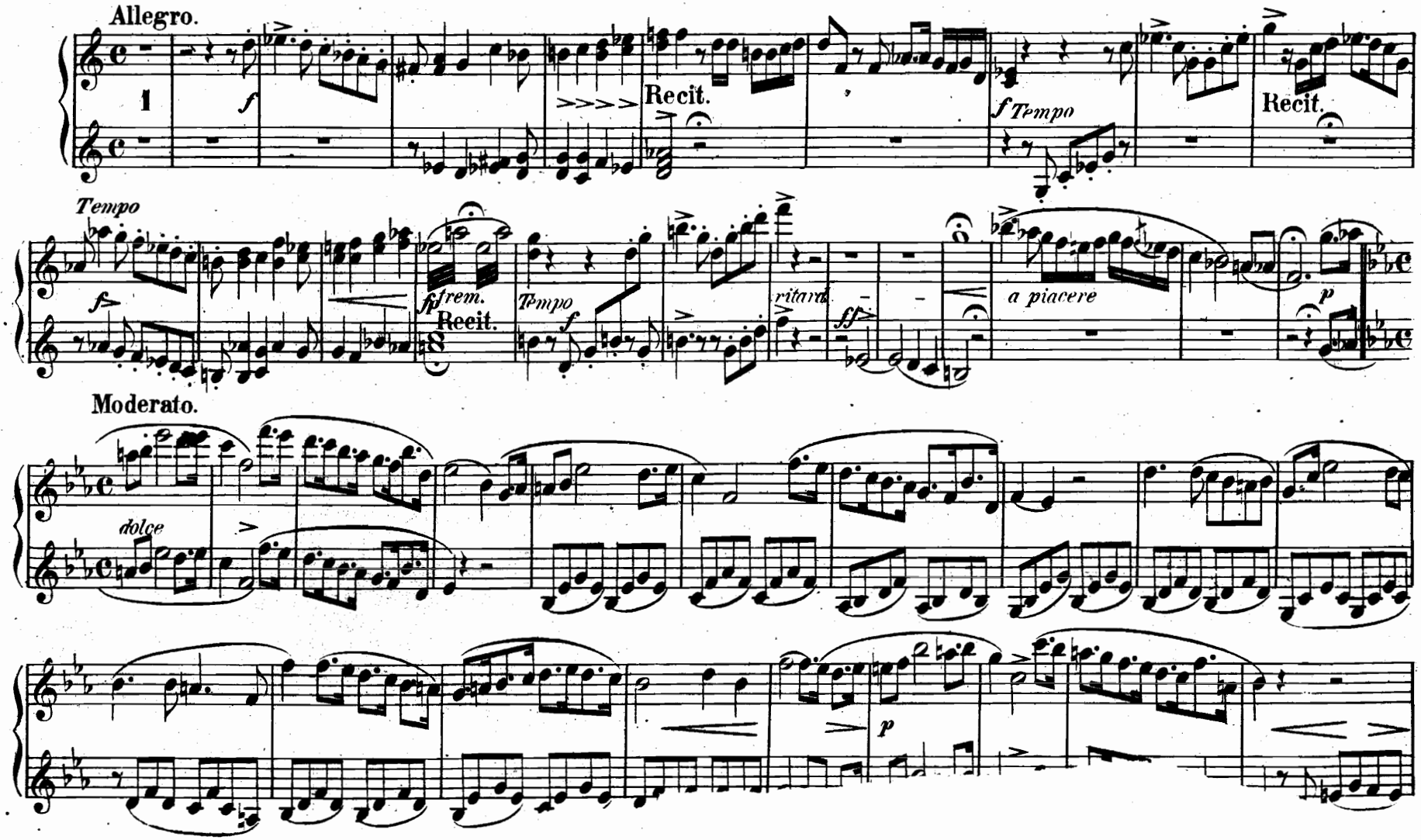

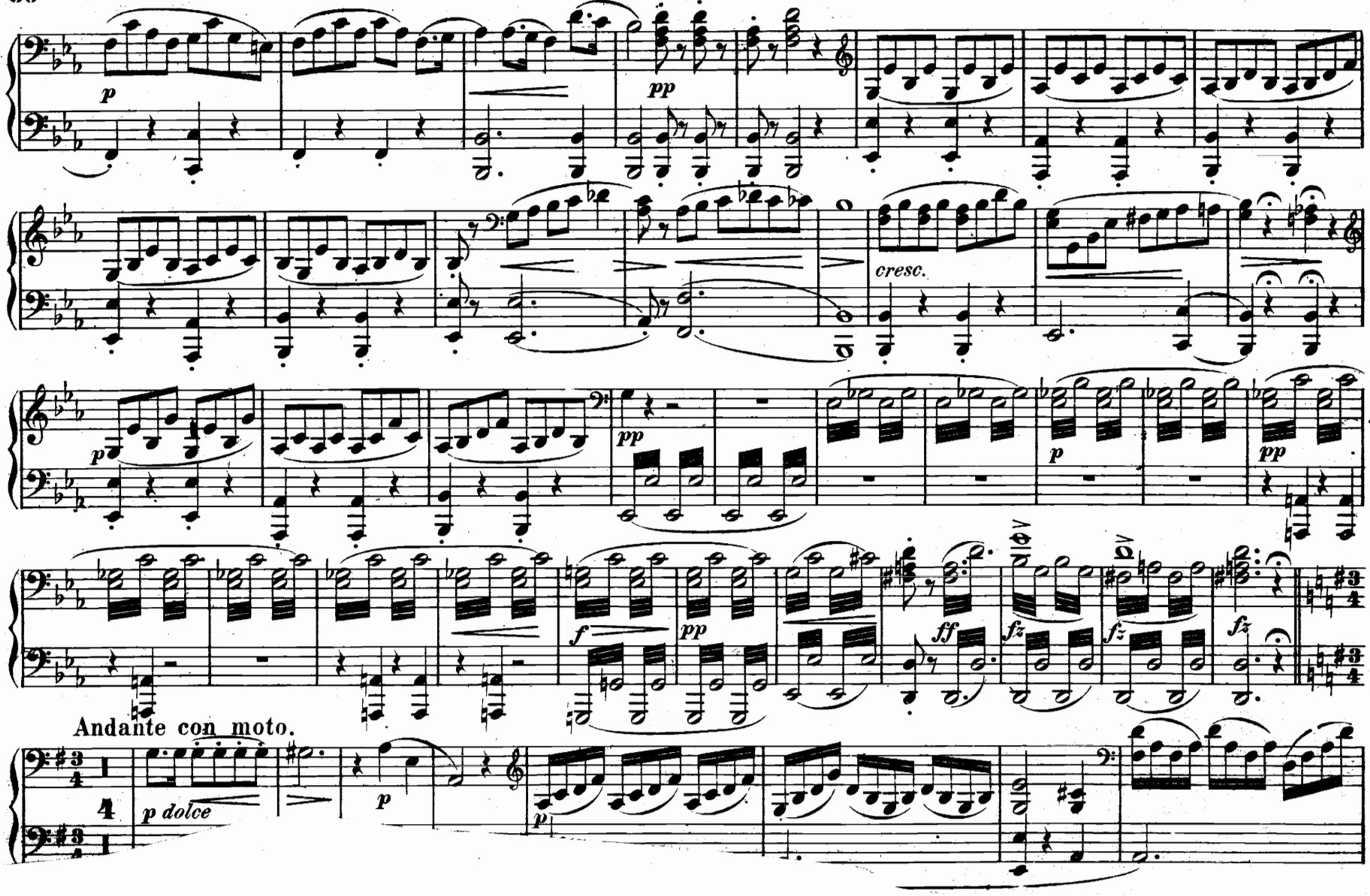
p
pp
cresc.
p
pp
p
pp
f
pp
ff
fz
fz
fz
Andante con moto.
p dolce
p
p

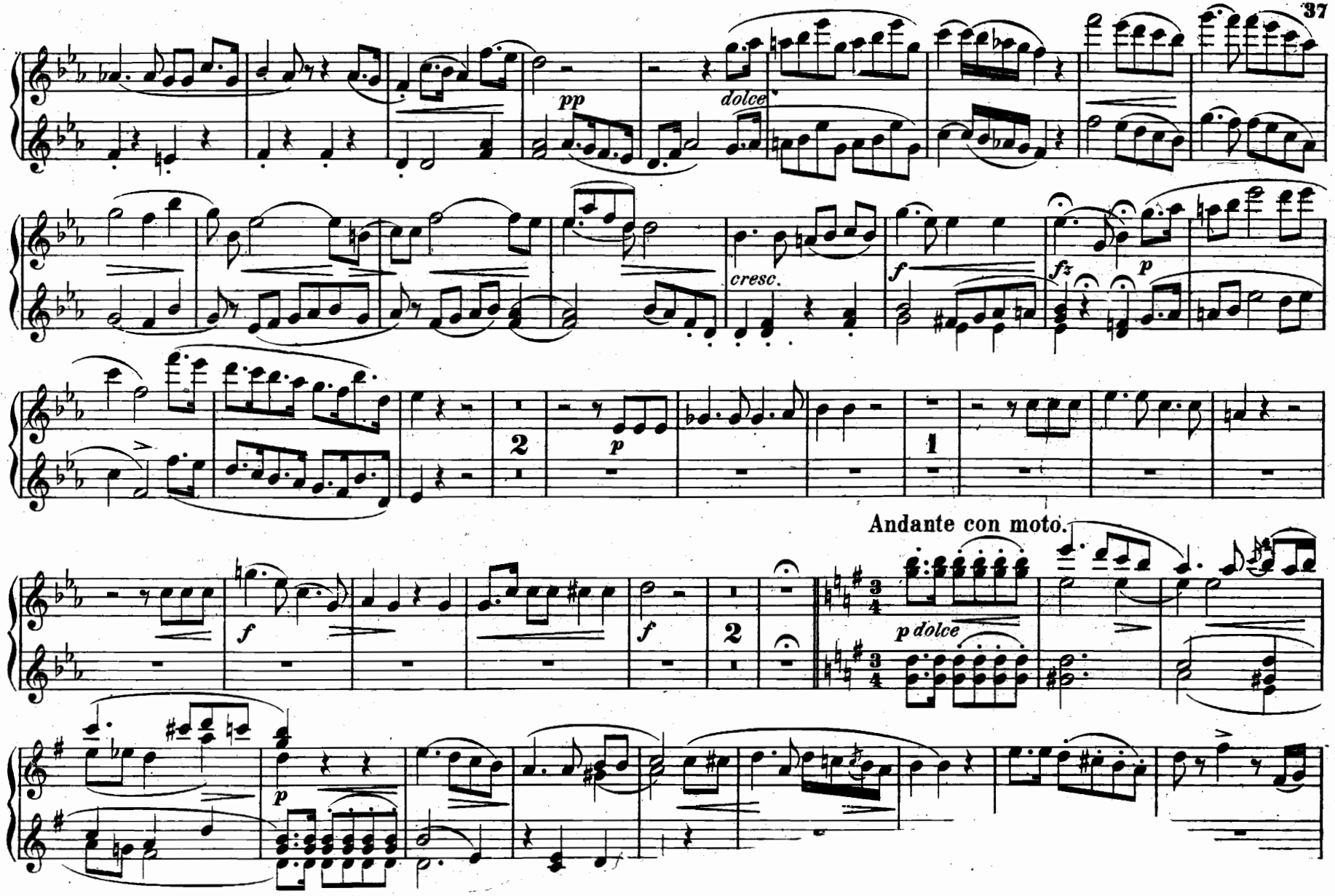
pp
dolce
cresc.
f
fz
p
2
p
1
Andante con moto.
f
f
2
p dolce
p

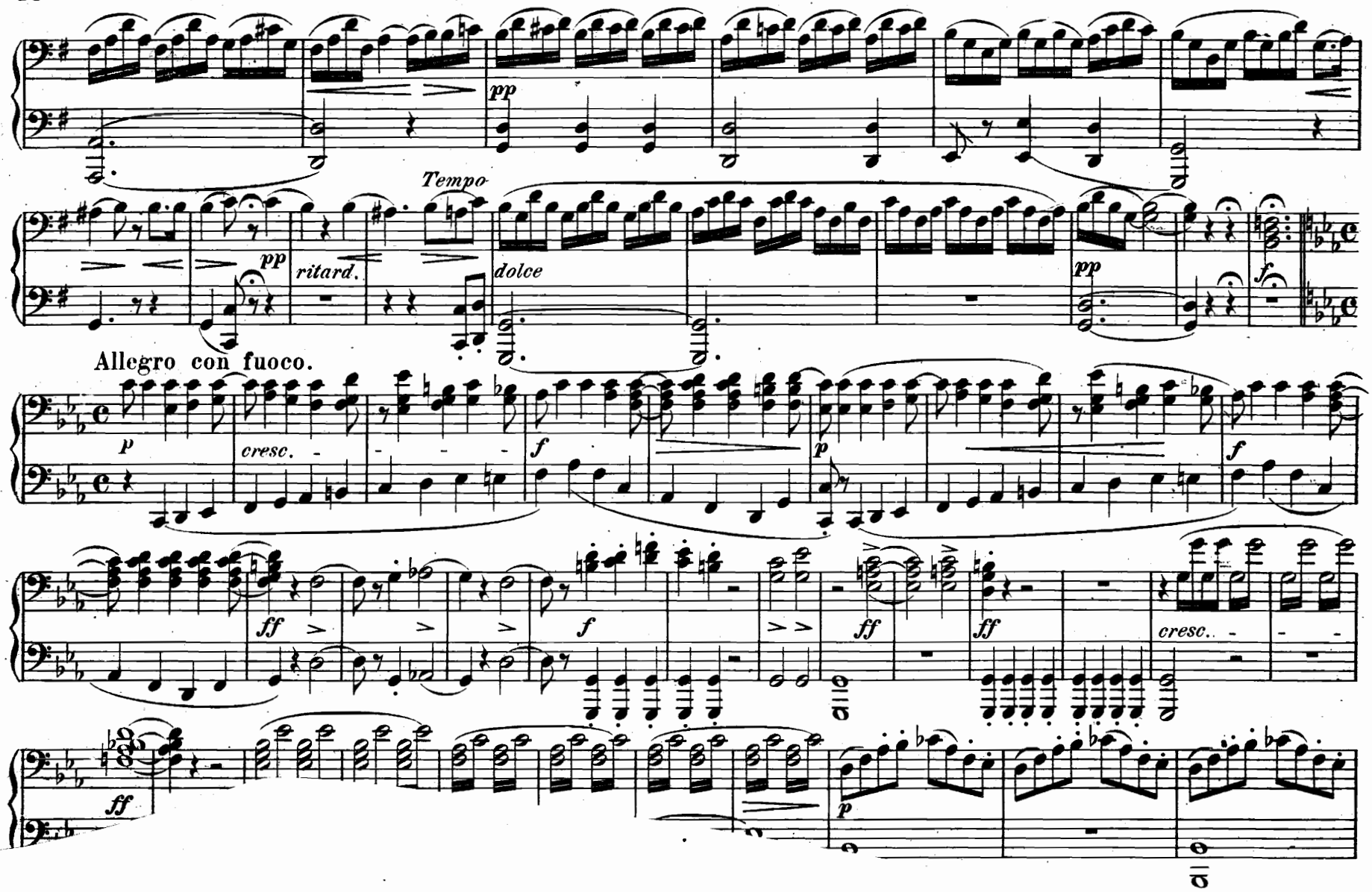
pp
Tempo
pp
ritard.
dolce
pp
f
Allegro con fuoco.
p
cresc.
f
p
f
ff
f
ff
ff
cresc.
ff
p

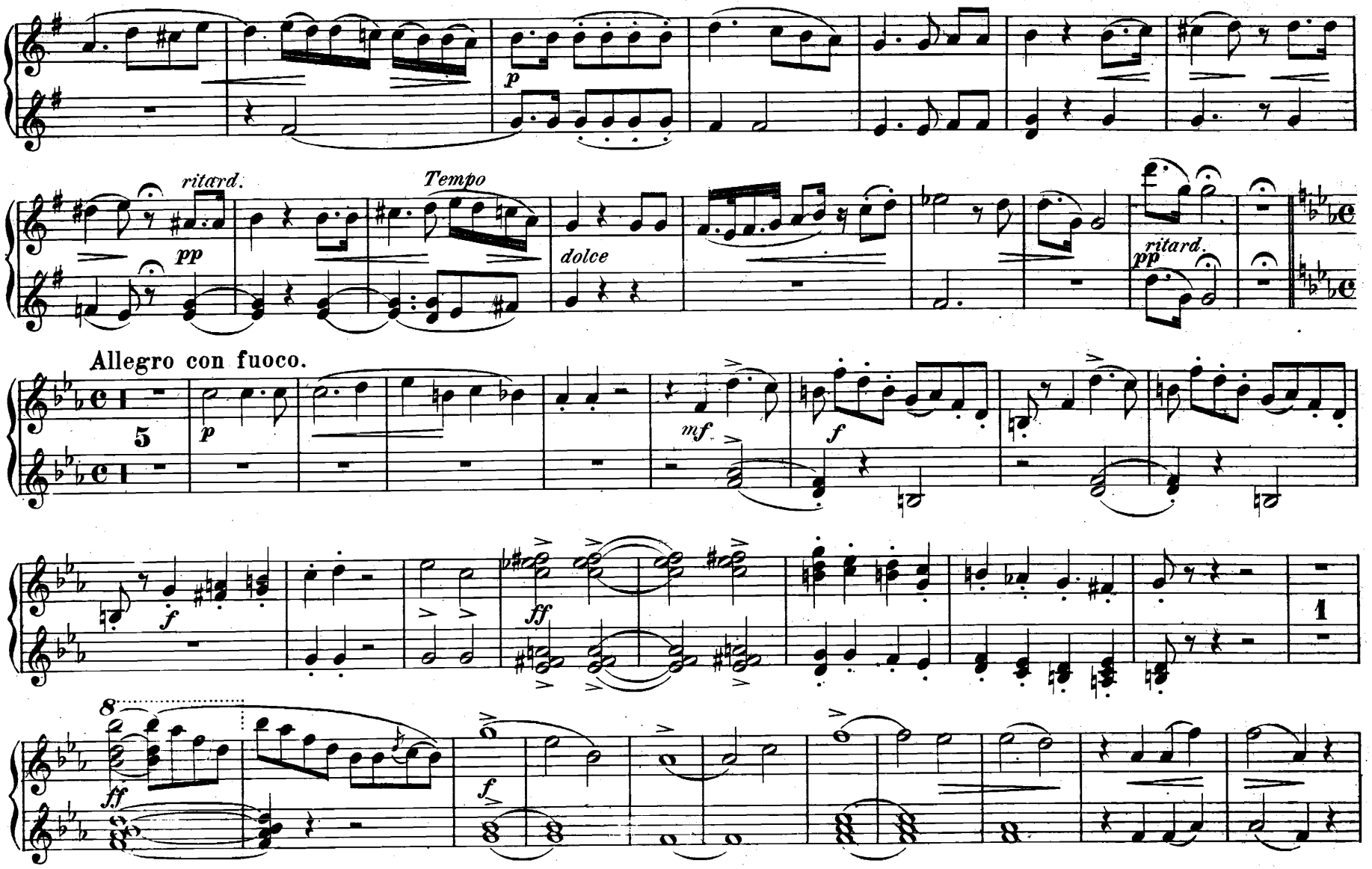
p
ritard.
pp
Tempo
dolce
pp
ritard.
Allegro con fuoco.
5
p
mf
f
f
ff
1
8
ff
f

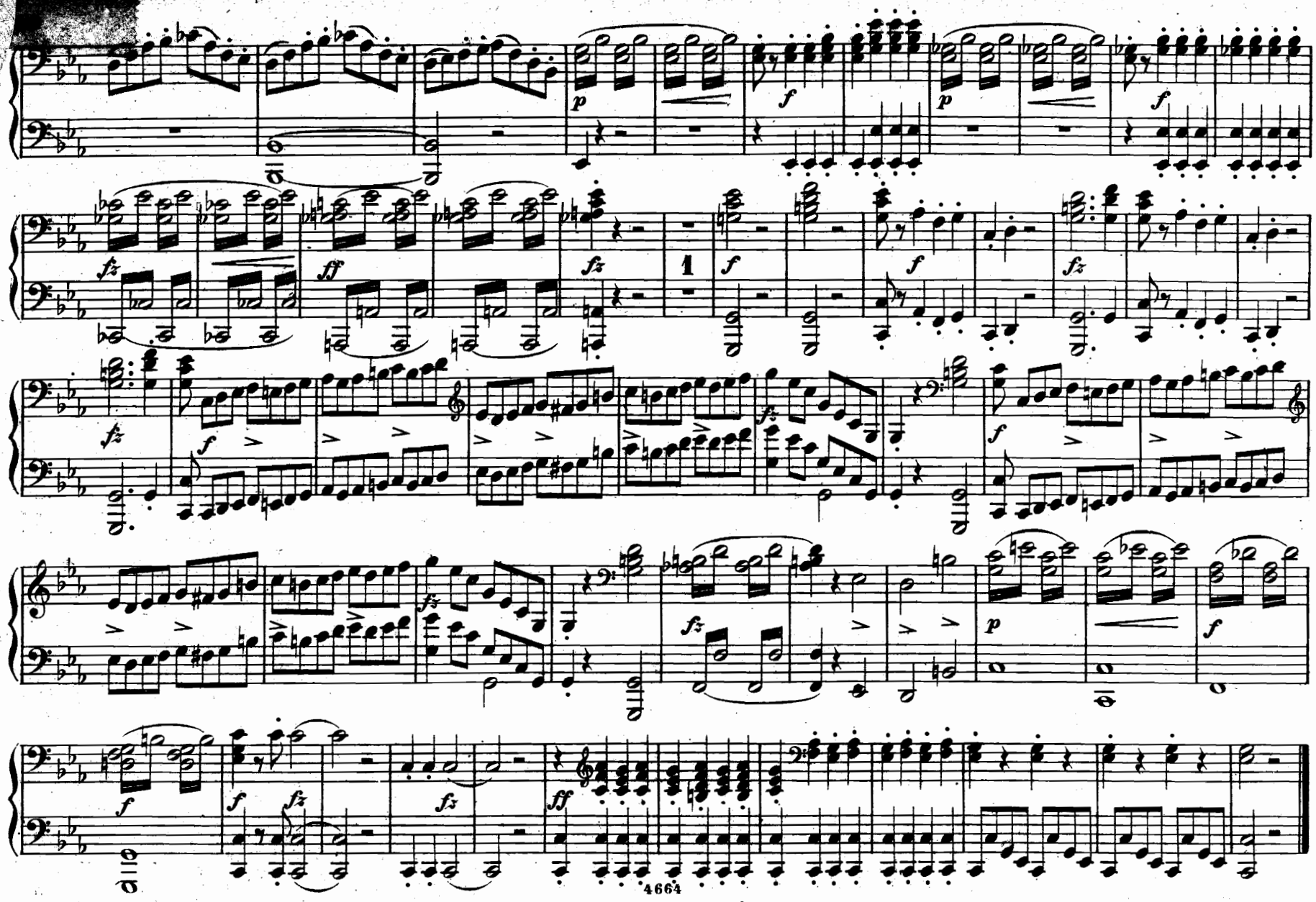
1
4664

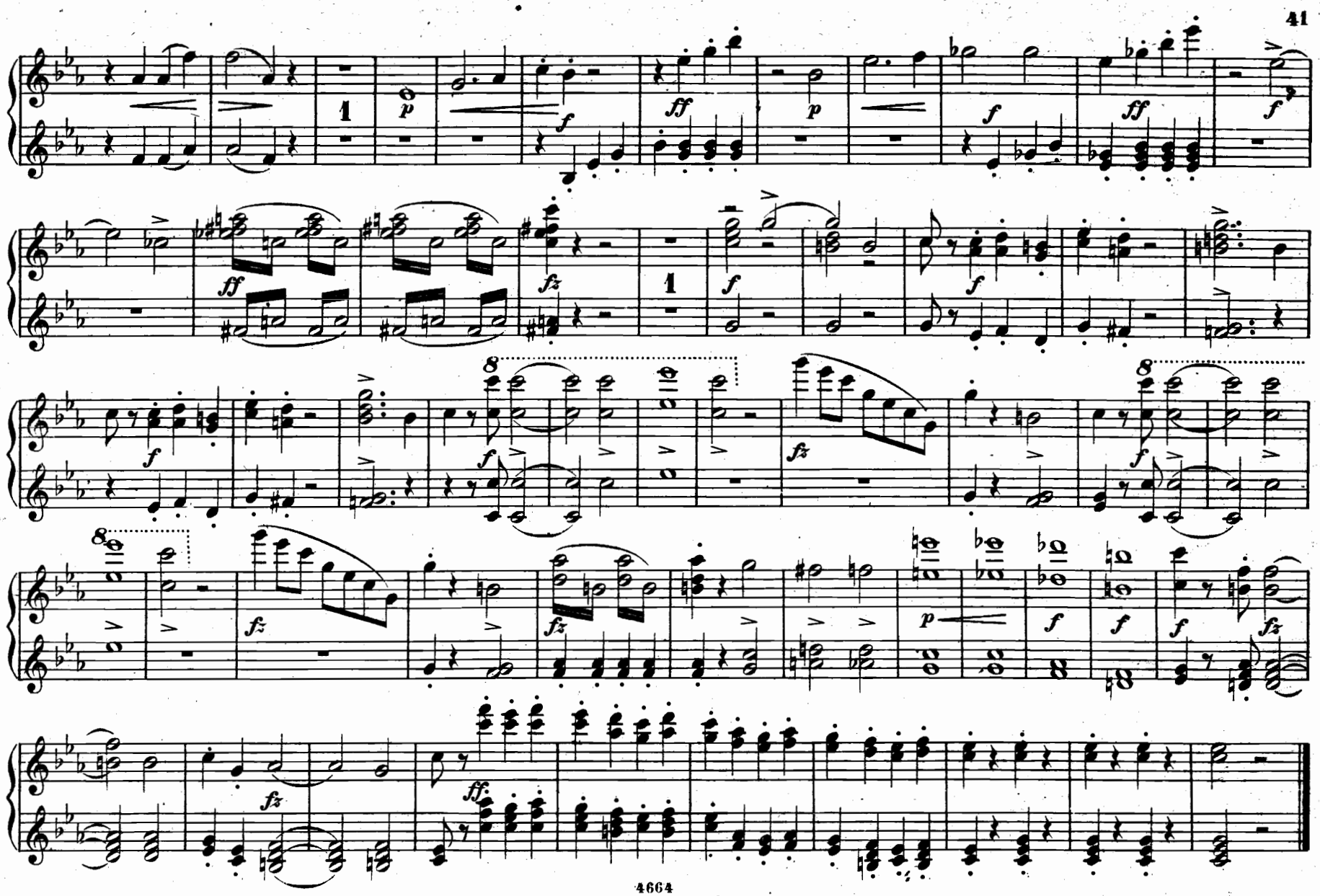

Nº 7. Lied.

Hier im ird'schen Jammerthal.

Allegro feroce ma non troppo presto.

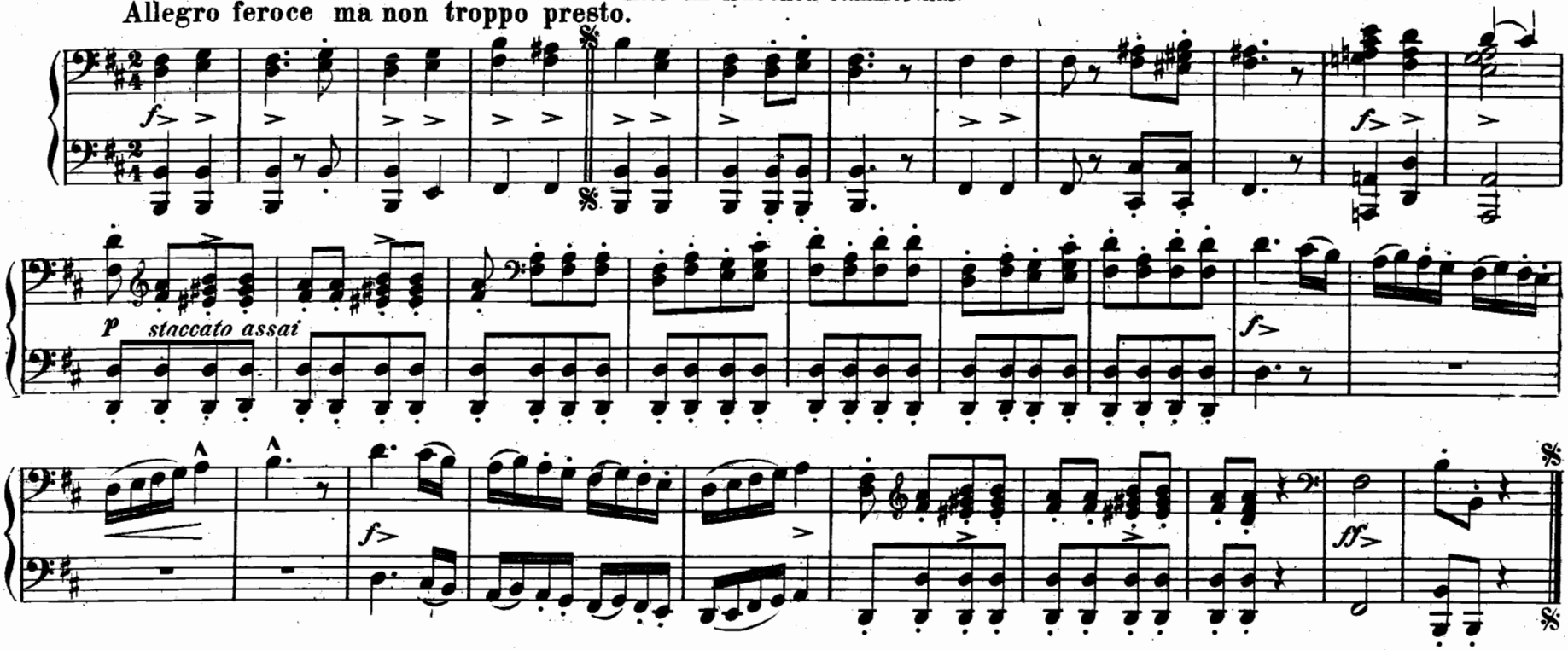

Nº 8. Arie.

Schweig! damit dich Niemand warnt!

Moderato.

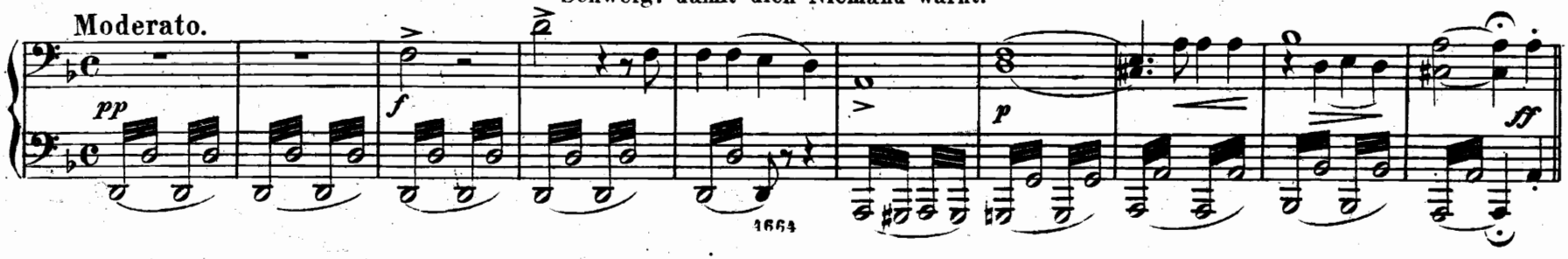

Nº 7. Lied.

Allegro feroce ma non troppo presto.

Hier im ird'schen Jammerthal.

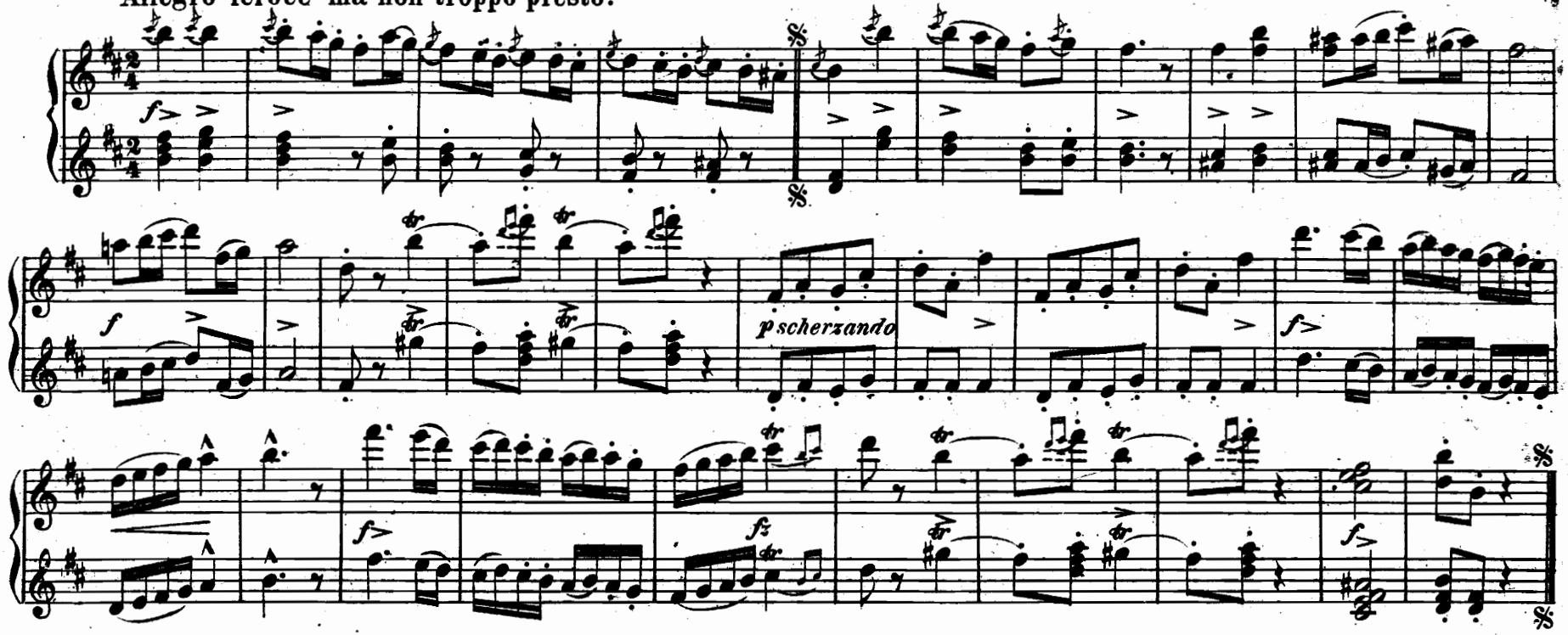

Nº 8. Arie.

Schweig! damit dich Niemand warnt!

Moderato.

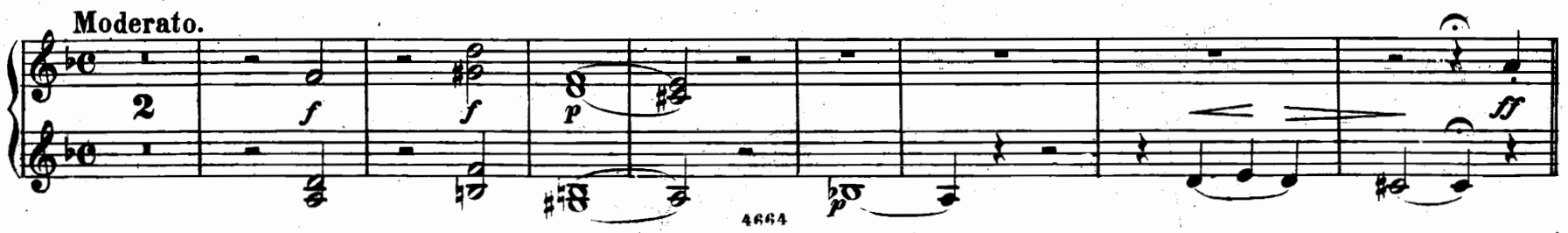

Allegro.

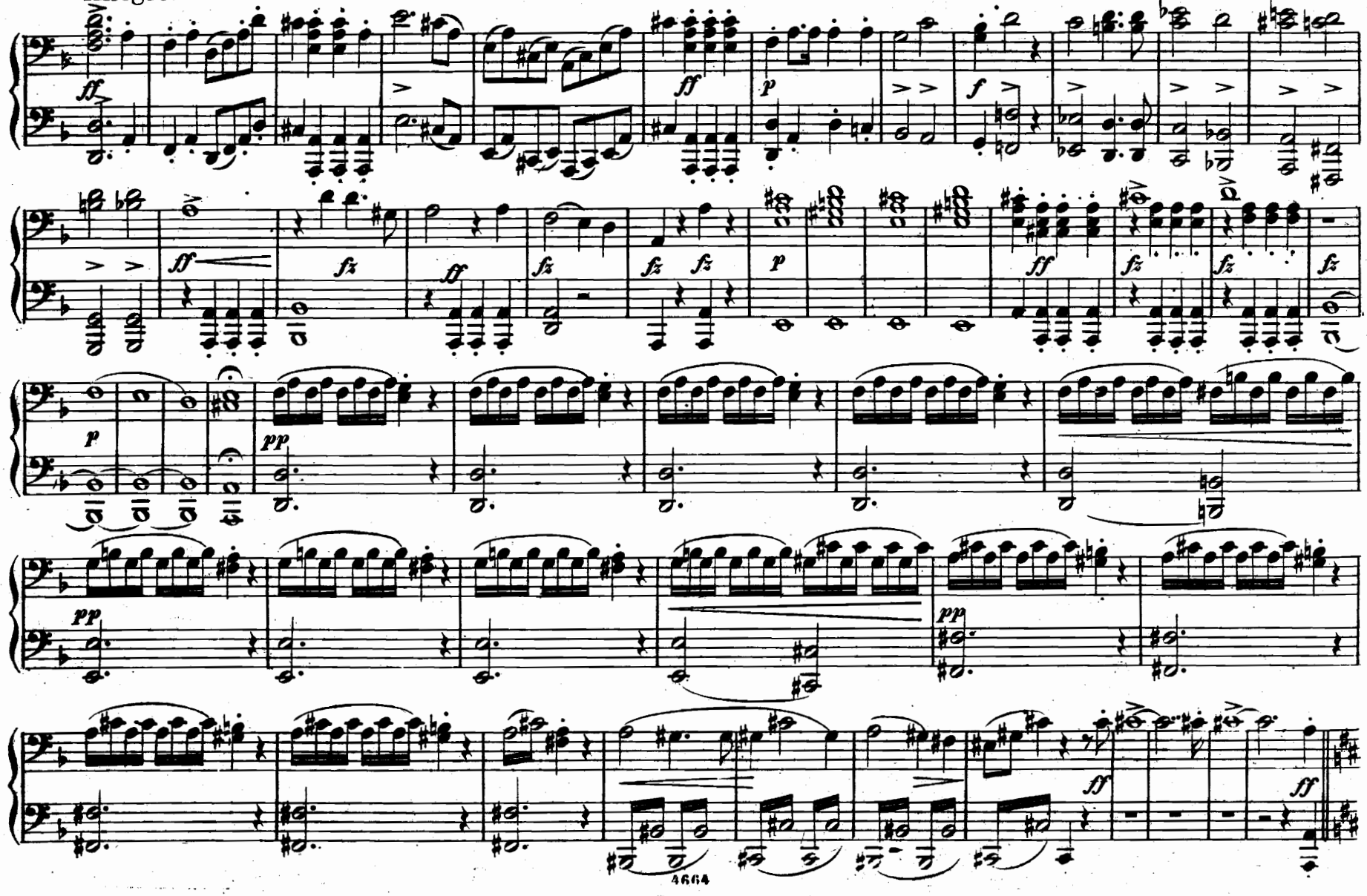

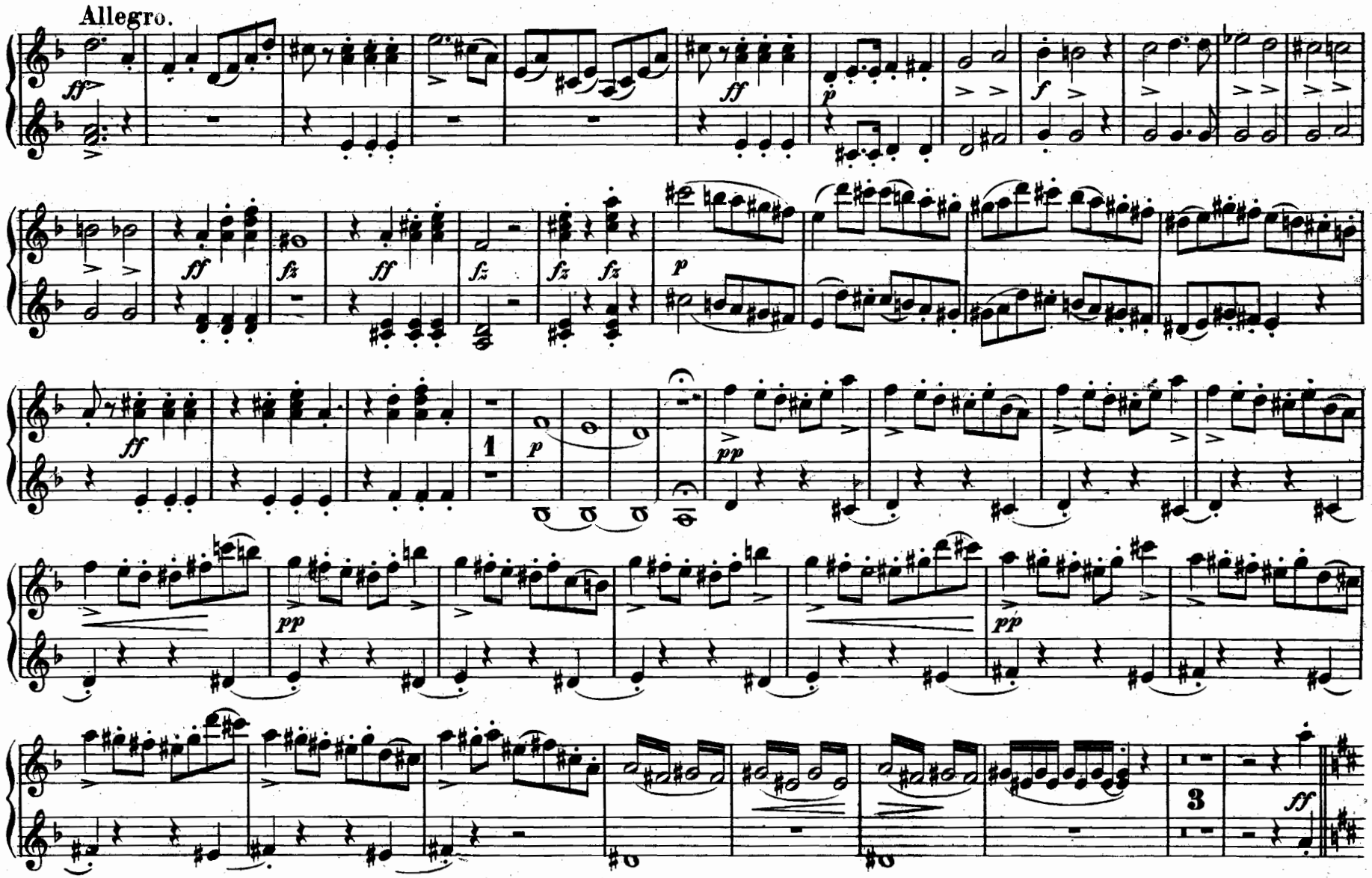
Allegro.
ff
p
f
fz
pp
1
3

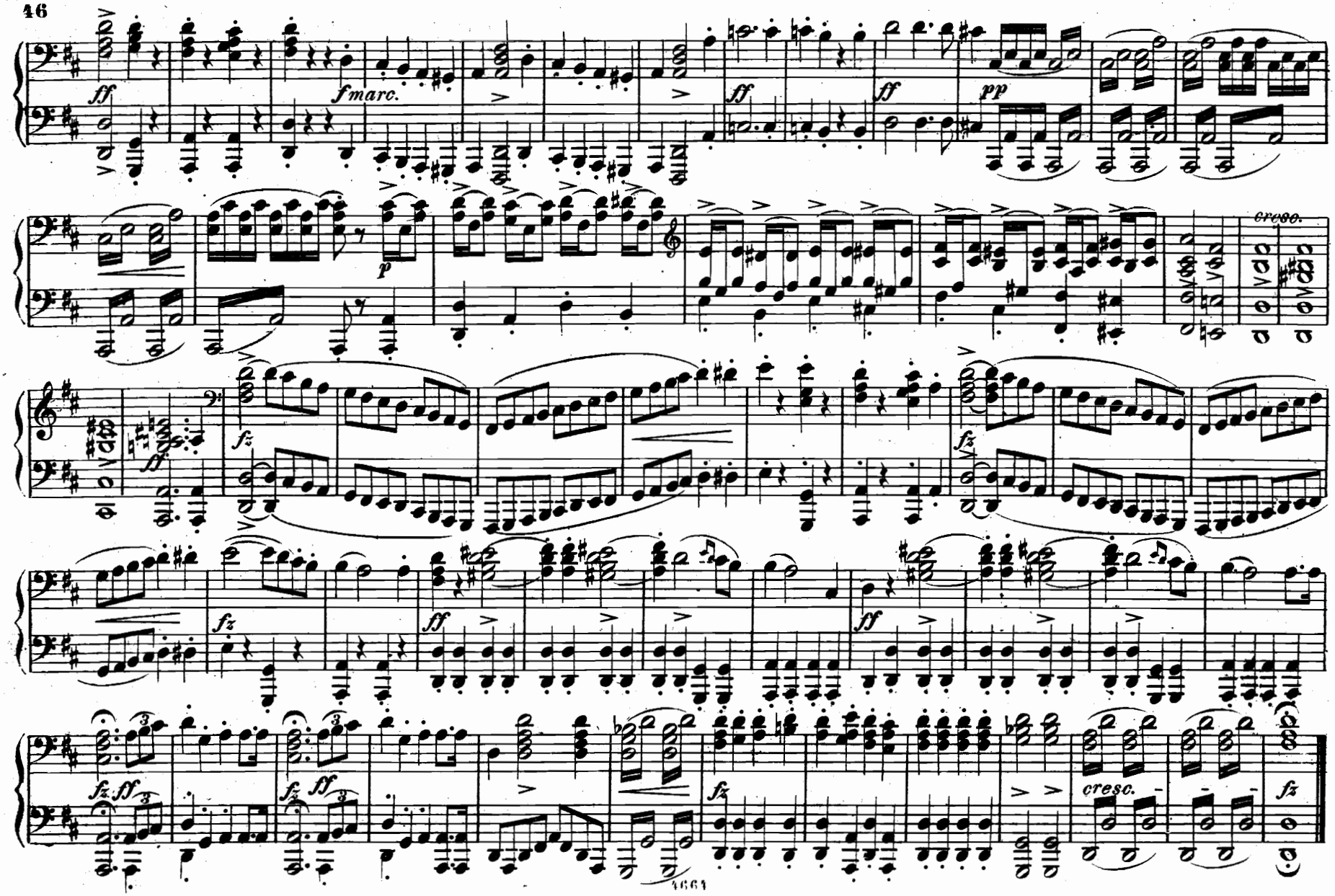
ff
fmarc.
ff
ff
pp
p
cresc.
fz
ff
fz
ff
fz
ff
fz
ff
fz
cresc.
fz

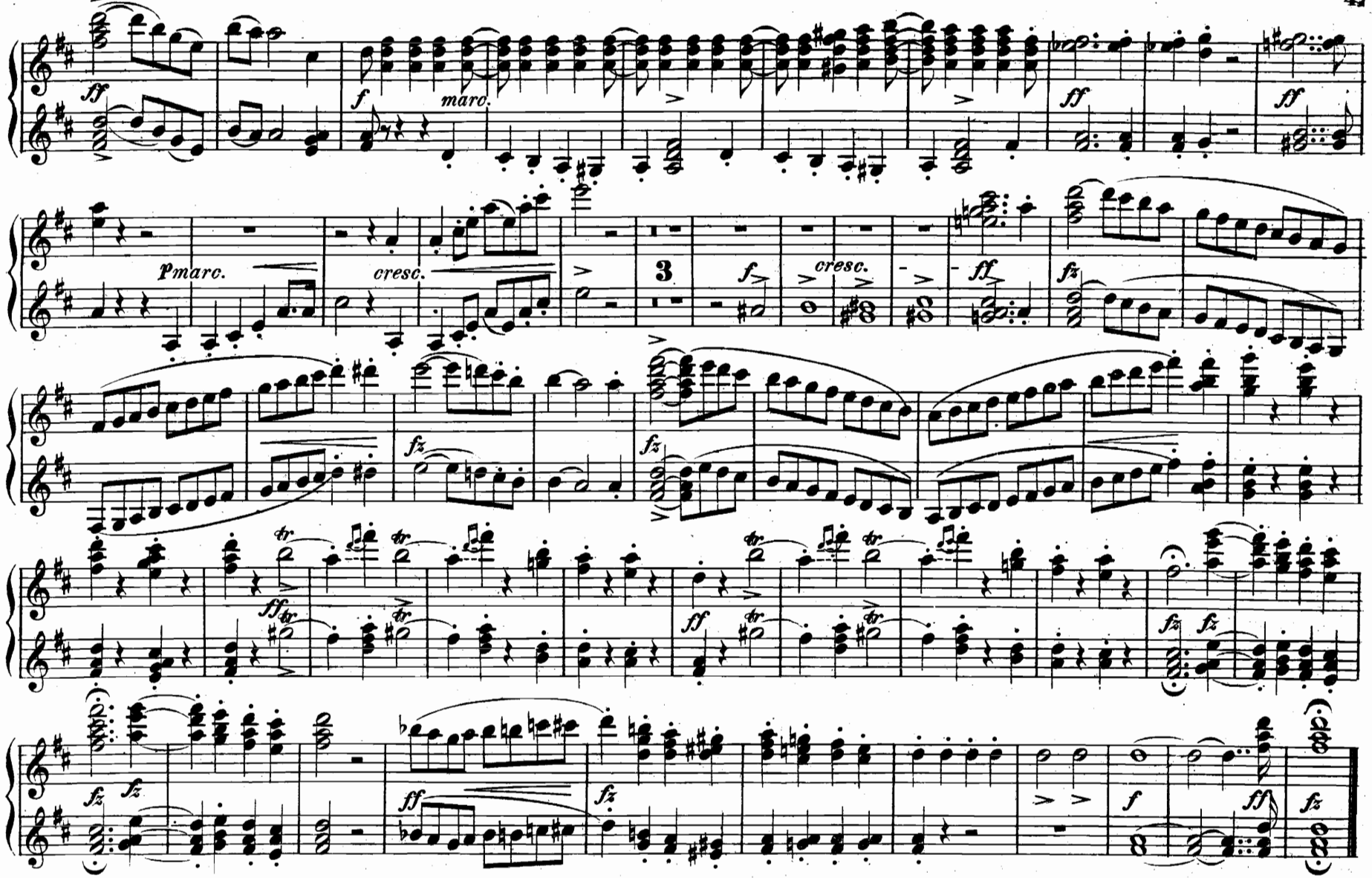
ff
f
marc.
ff
ff
p marc.
cresc.
3
f
cresc.
ff
fz
fz
fz
ff
tr
ff
fz
fz
fz
fz
ff
fz
f
ff
fz

Act II.

No. 9. Duett.

Schelm halt fest.

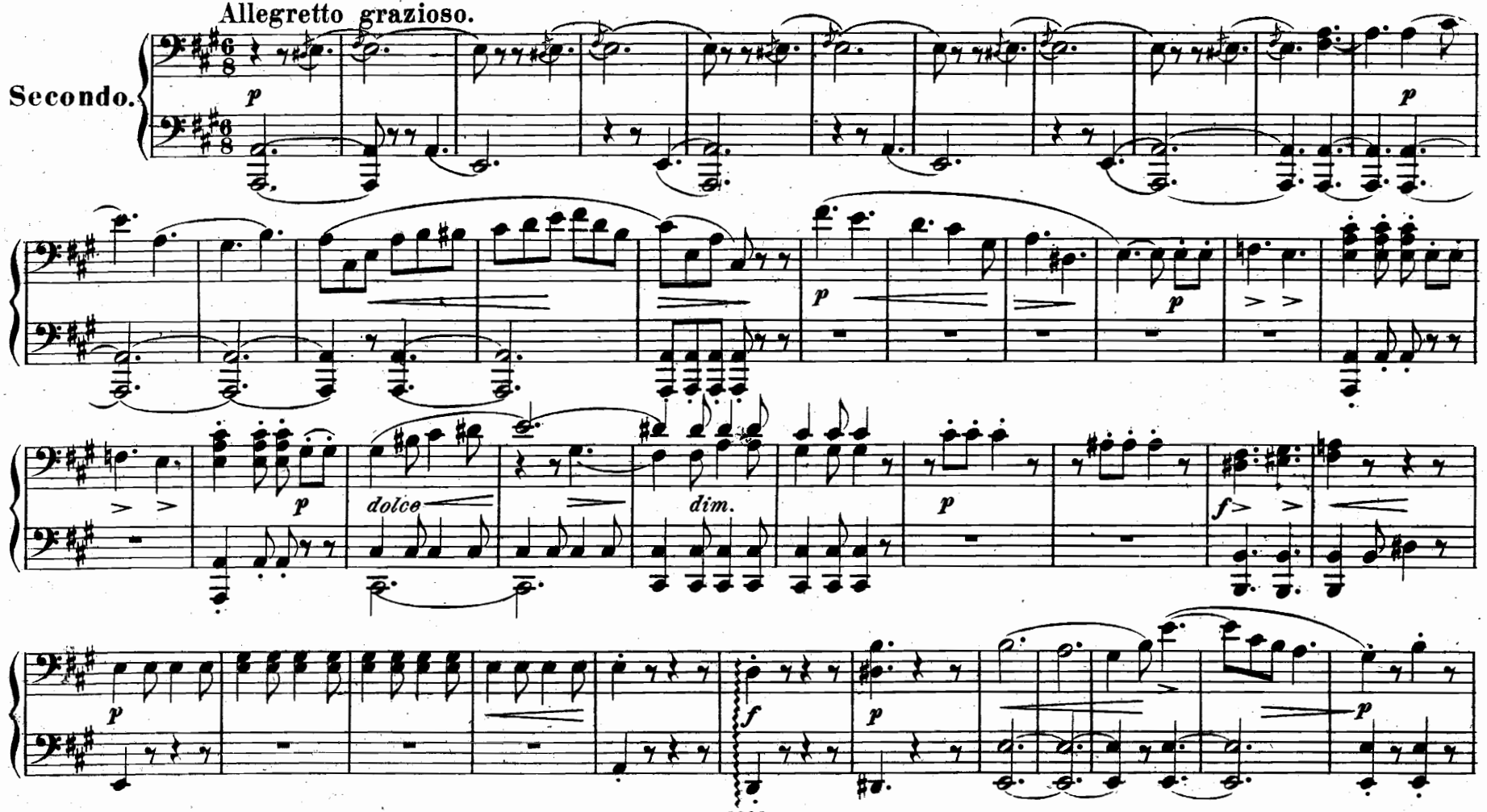

Act II.

No. 9. Duett.

Schelm halt fest.

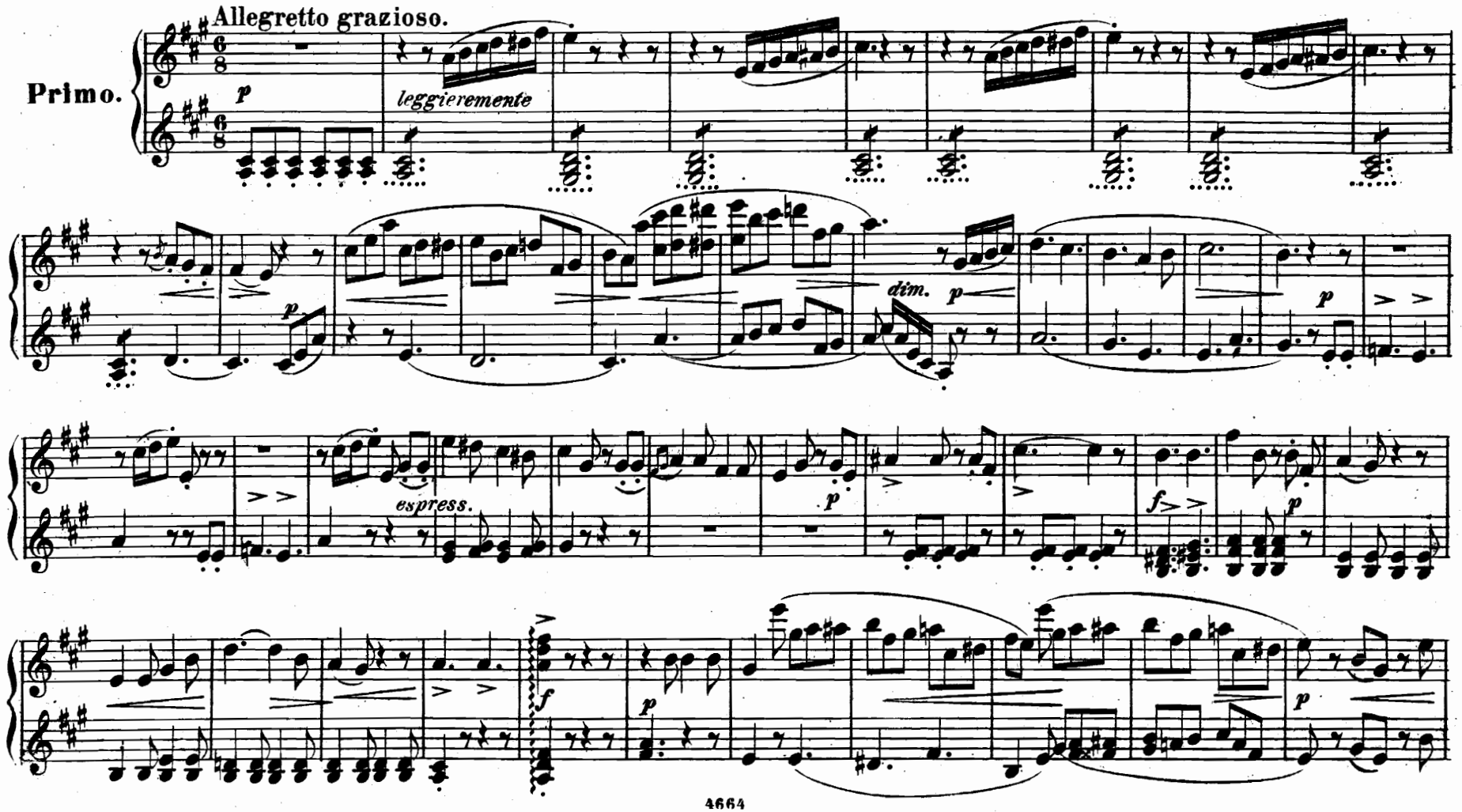

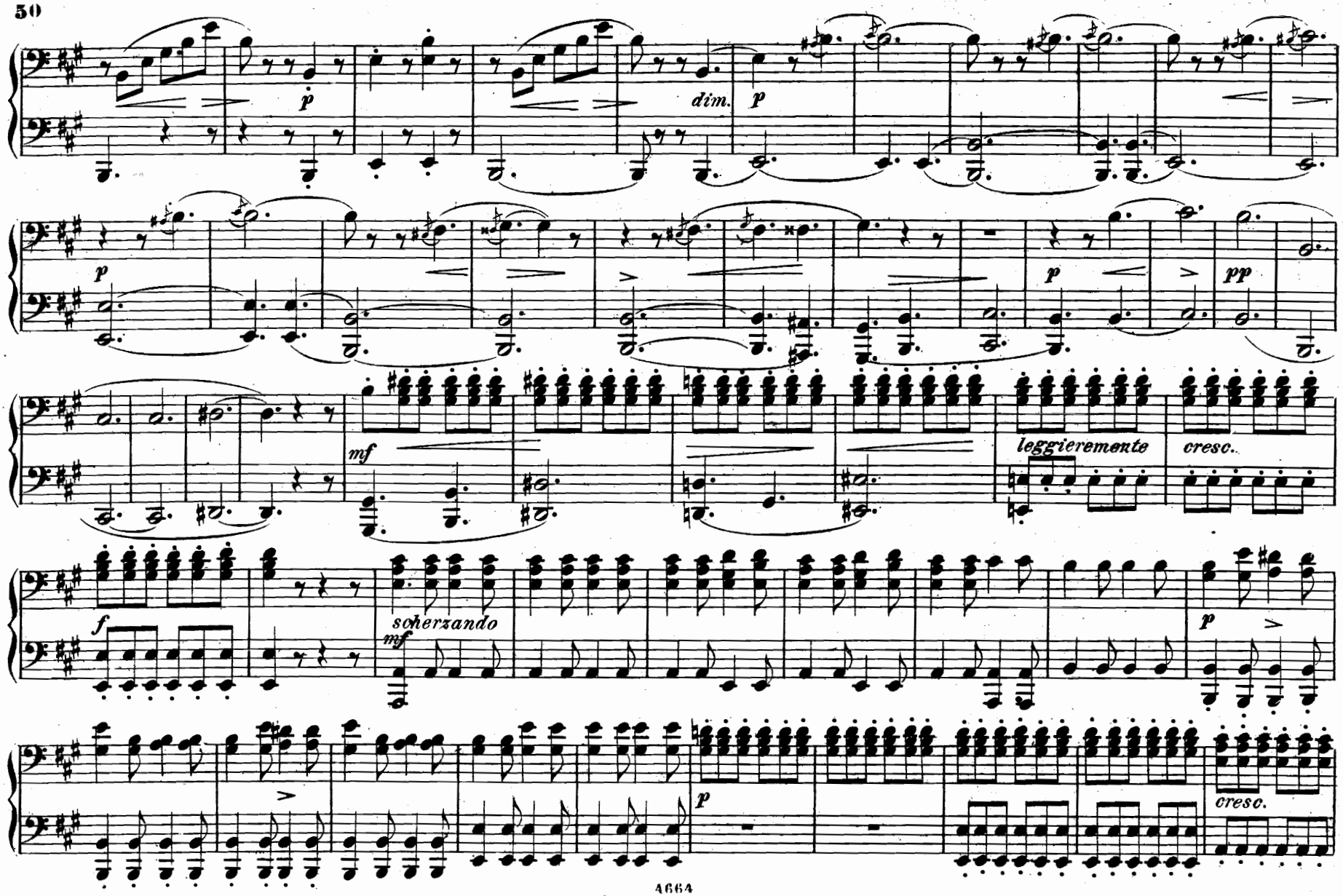
p
dim.
p
p
p
pp
mf
leggieremente
cresc.
f
scherzando
mf
p
p
cresc.

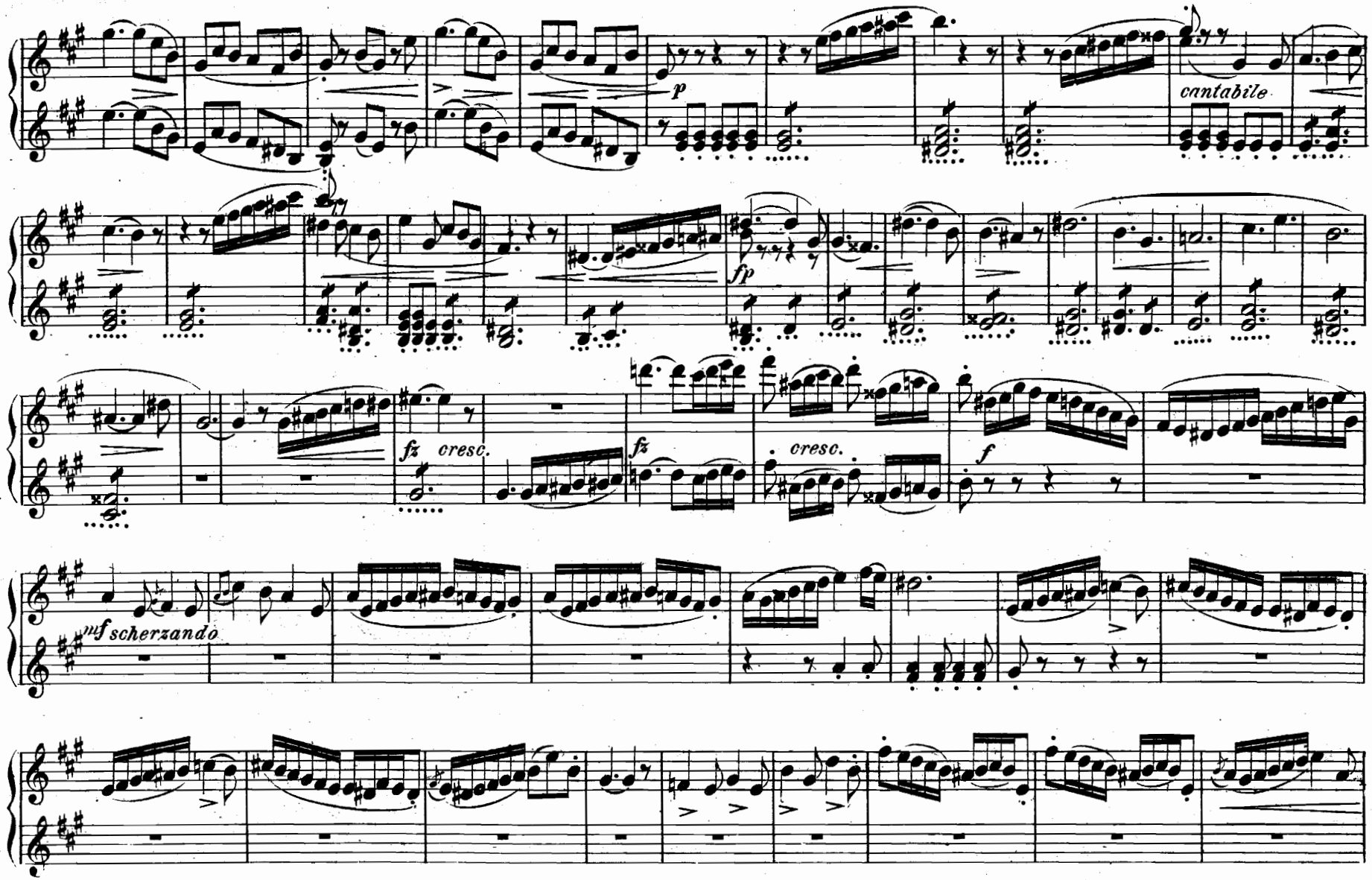
p
cantabile
fp
fz
cresc.
fz
cresc.
f
mf scherzando

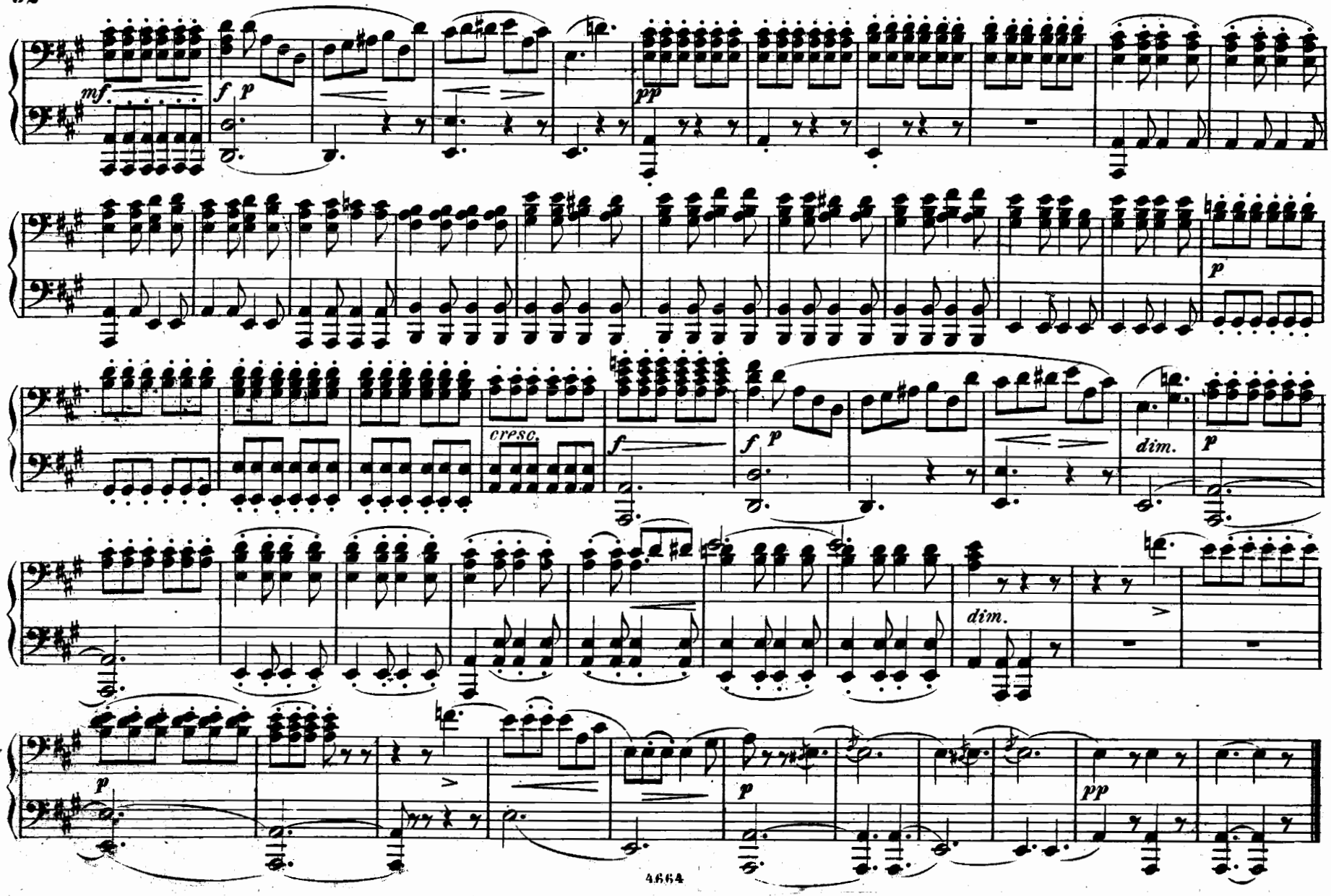
mf
f p
pp
p
cresc.
f
f p
dim.
p
dim.
p
p
pp

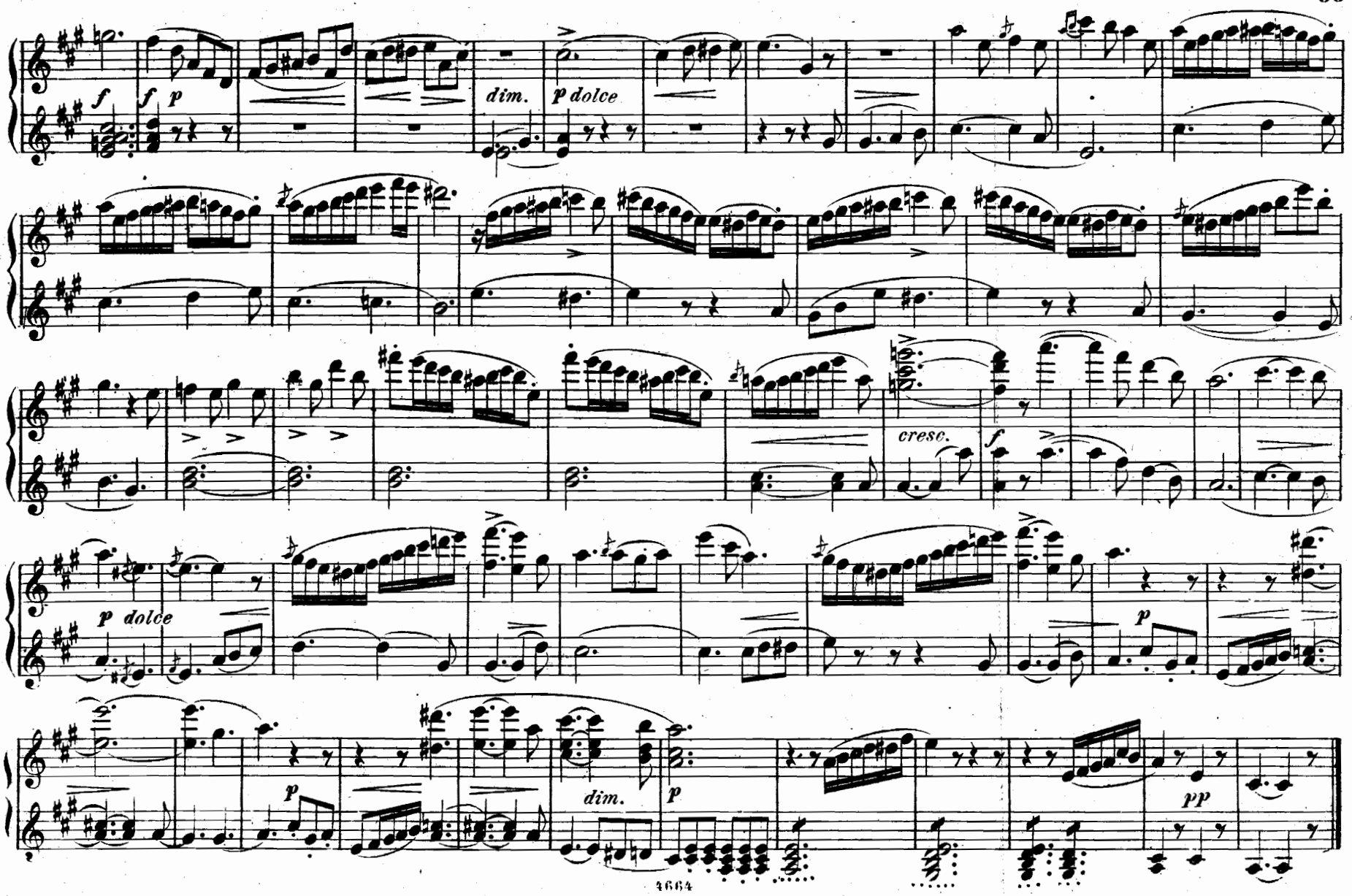
f
f p
dim.
p dolce
cresc.
f
p dolce
p
p
dim.
p
pp

Nº 10. Ariette.

Kommt ein schlanker Bursch gegangen.

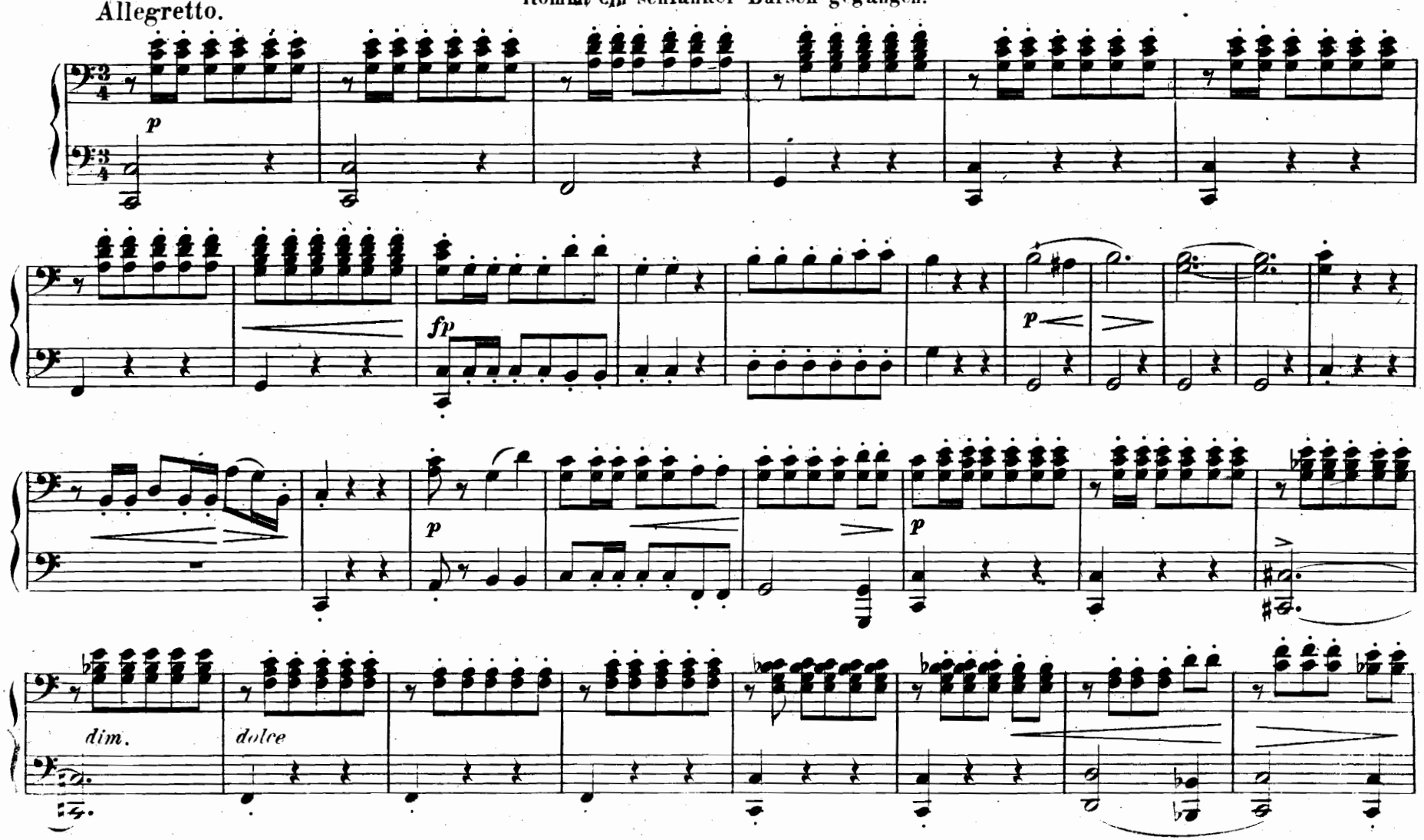

Nº 10. Ariette.

Kommt ein schlanker Bursch gegangen.

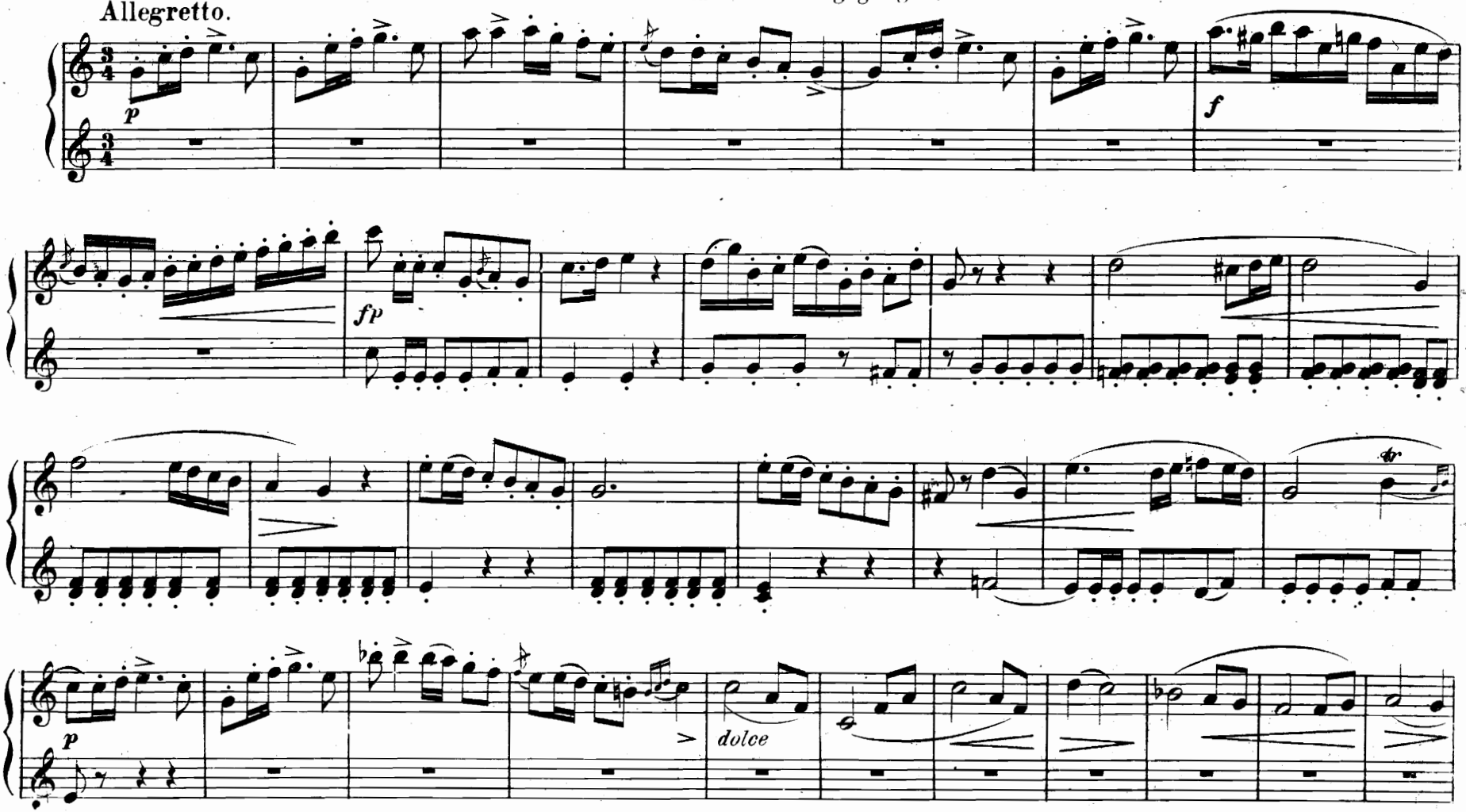

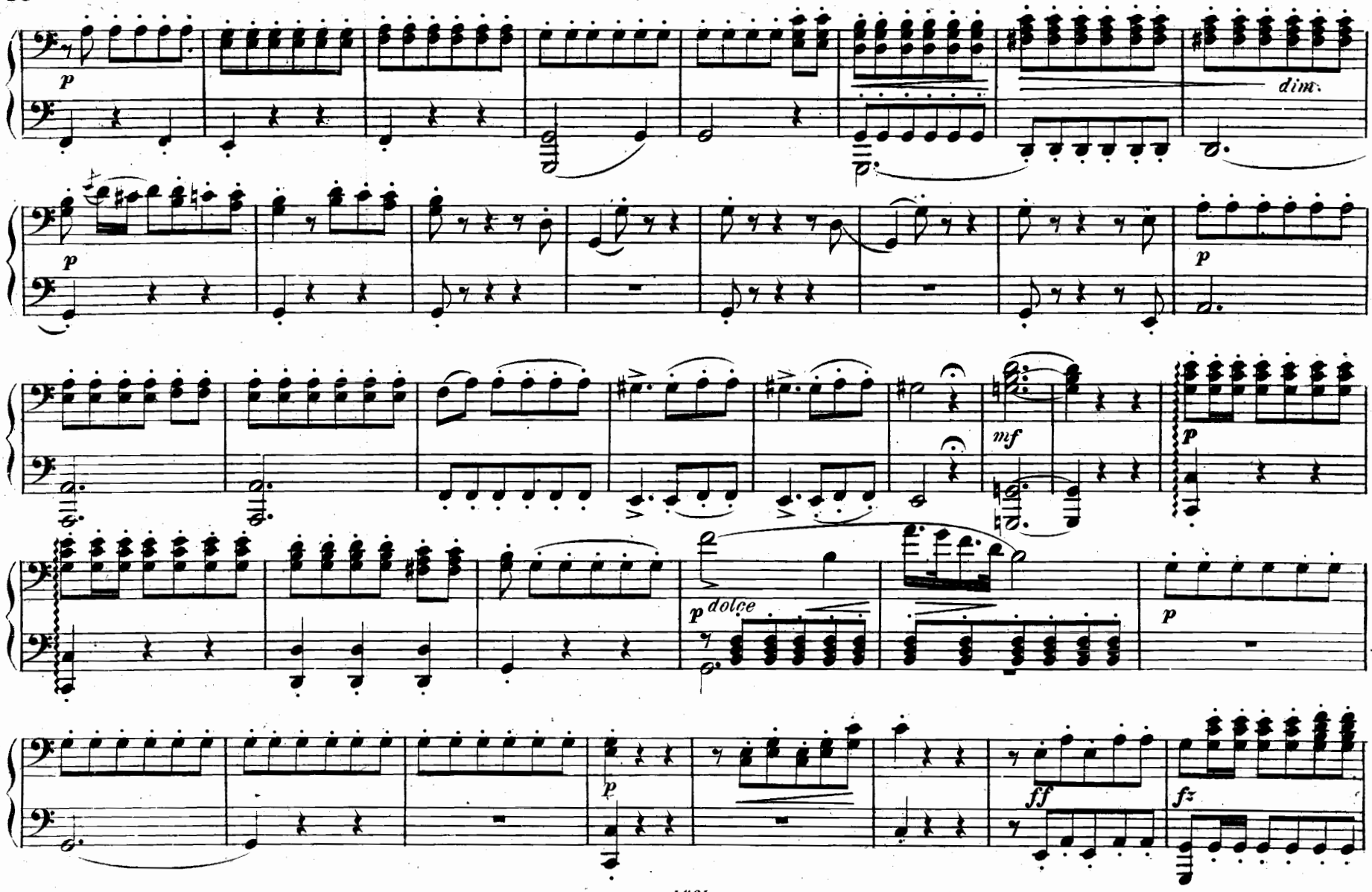
p
dim.
p
mf
p
p dolce
p
p
ff
fz

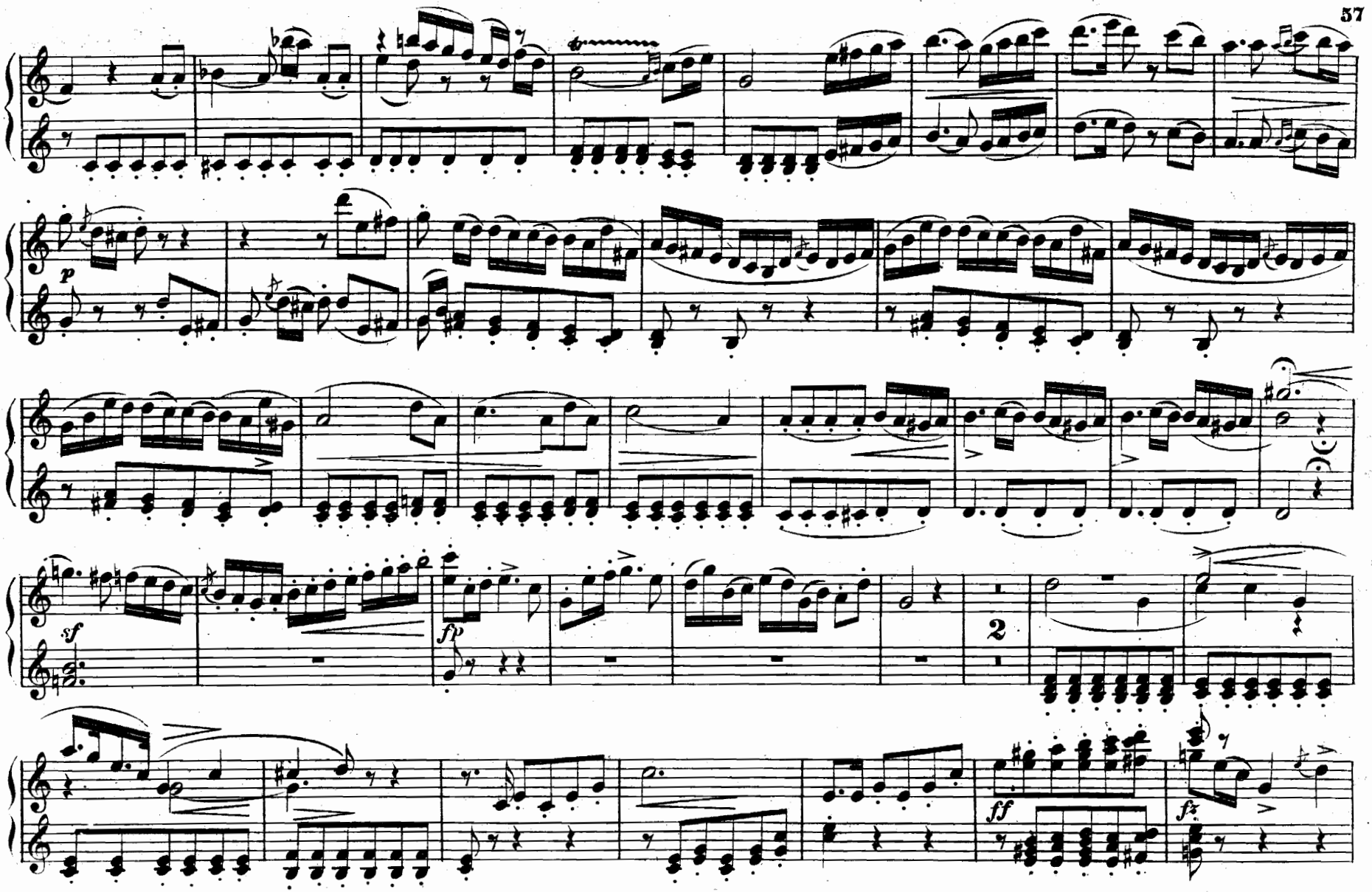
p
sf
fp
2
ff
fz

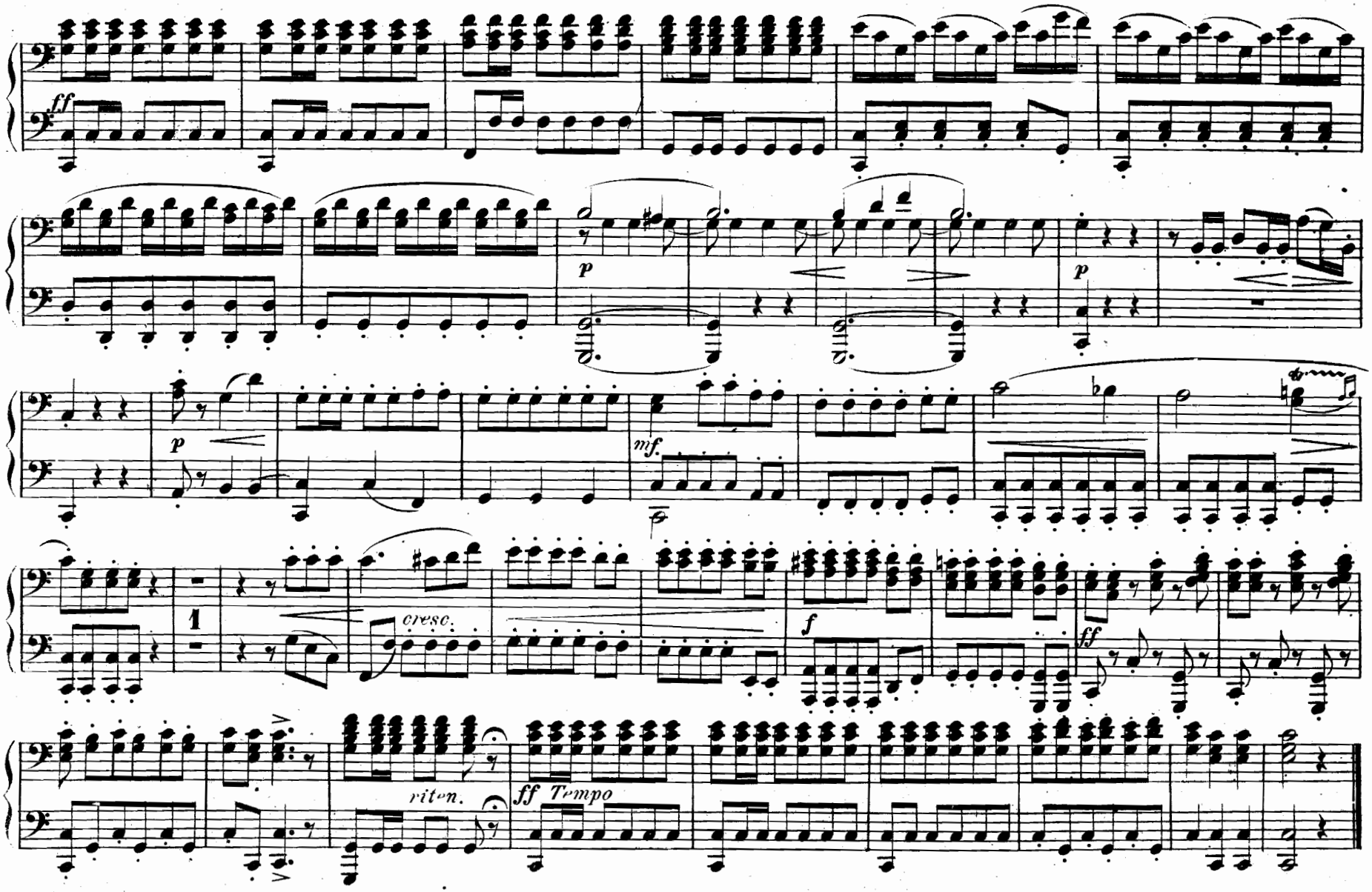
ff
p
p
p
mf.
1
cresc.
f
ff
riten.
ff Tempo

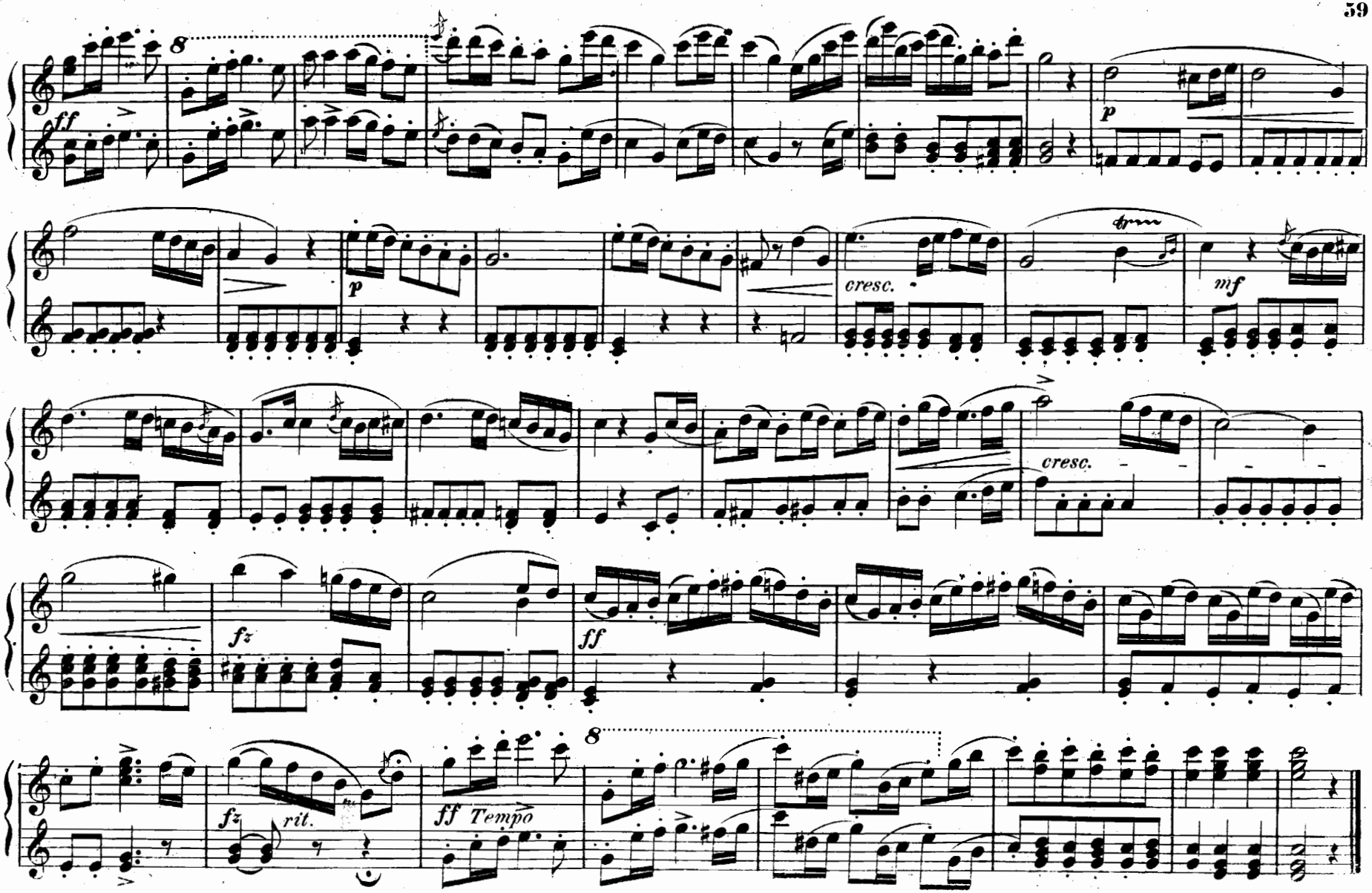
8
ff
p
p
cresc.
mf
cresc.
fz
ff
fz
rit.
ff Tempo
8

Nº 11. Scene und Arie.

Wie nahte mir der Schlummer.

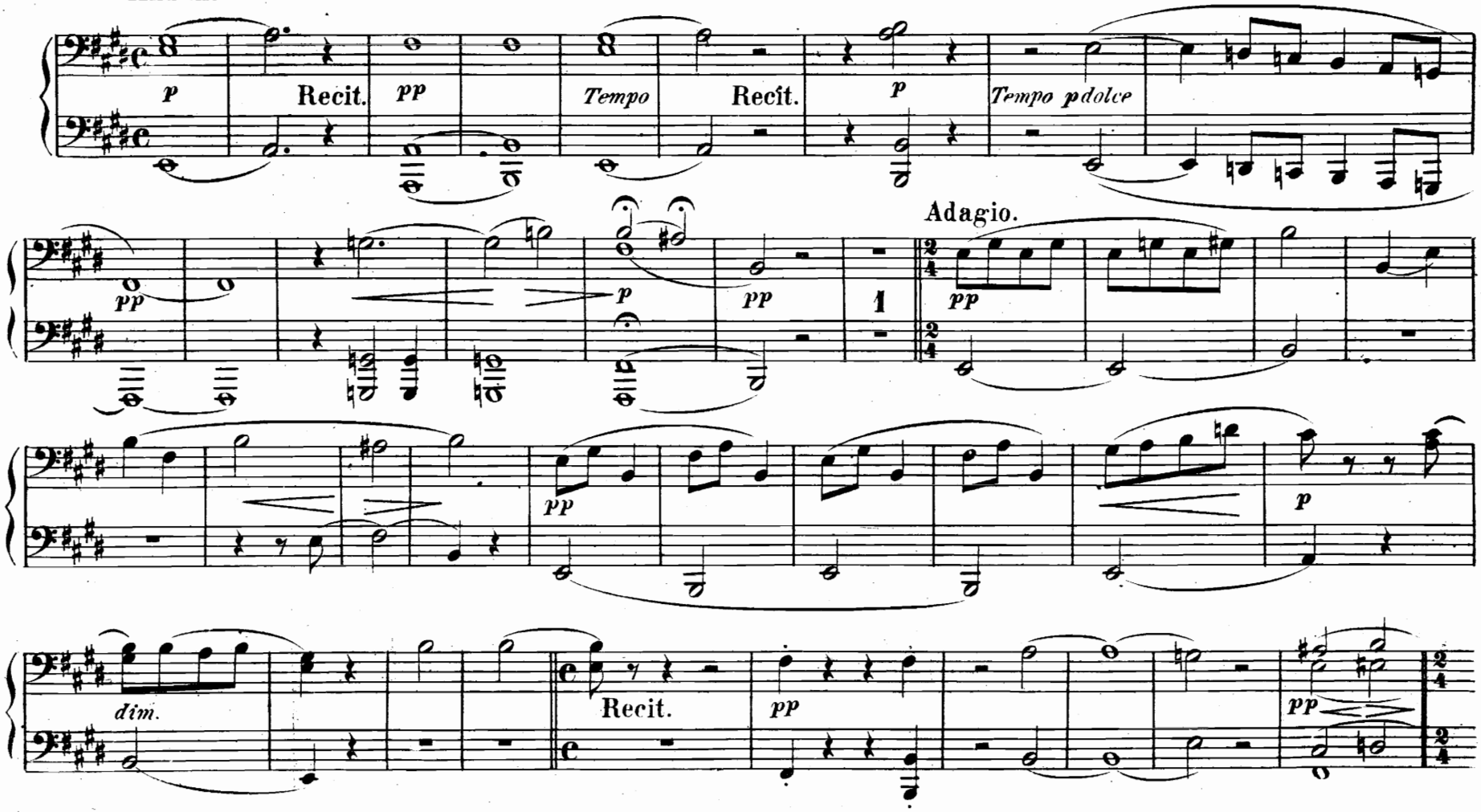

No. 11. Scene und Arie.

Wie nahte mir der Schlummer.

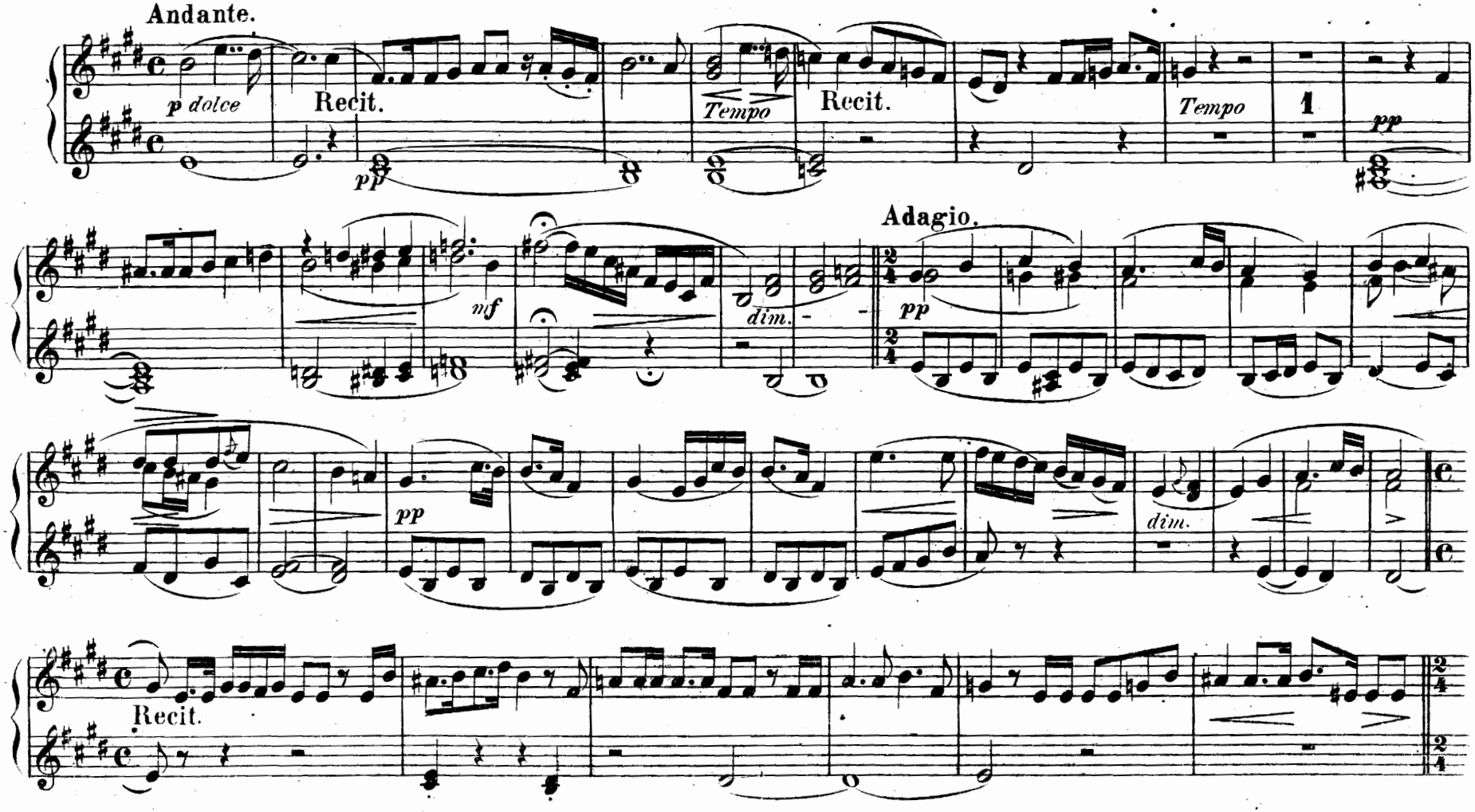

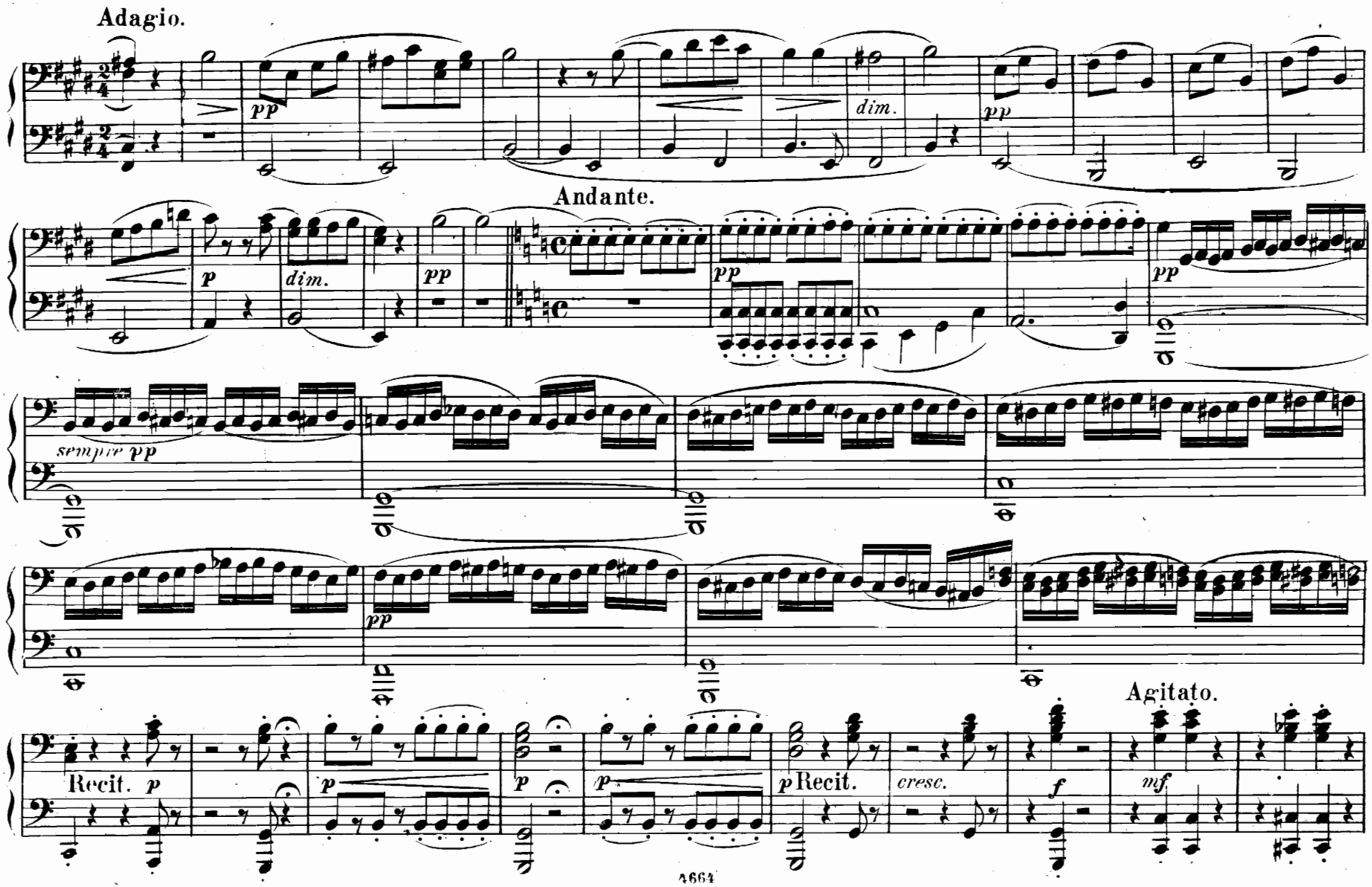
Adagio.
pp
dim.
pp
Andante.
p
dim.
pp
pp
pp
sempre pp
pp
Recit. p
p
p
p
p Recit.
cresc.
f
Agitato.
mf

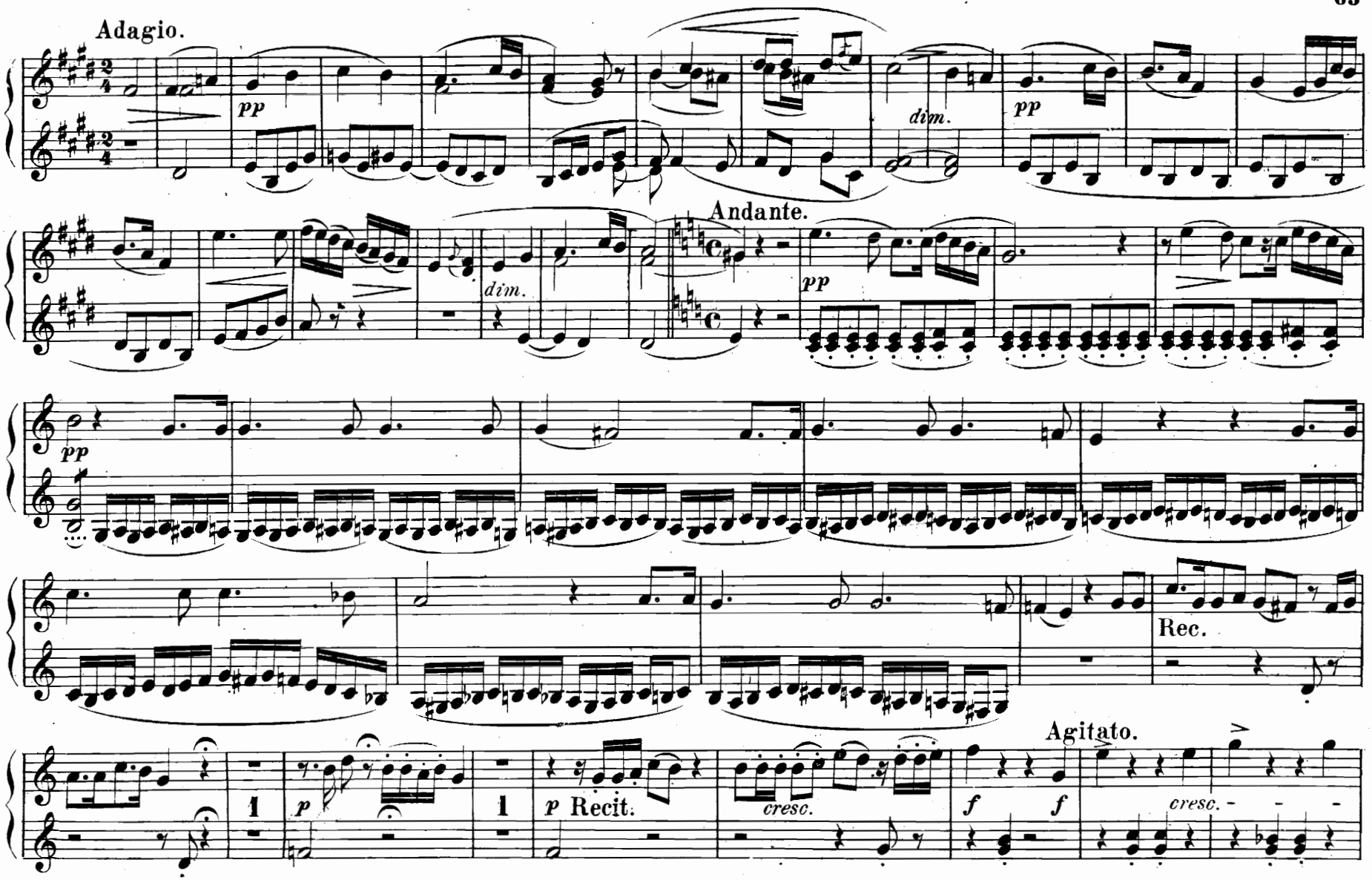
Adagio.
pp
dim.
pp
Andante.
dim.
pp
pp
Rec.
Agitato.
1
p
1
p Recit.
cresc.
f
f
cresc.

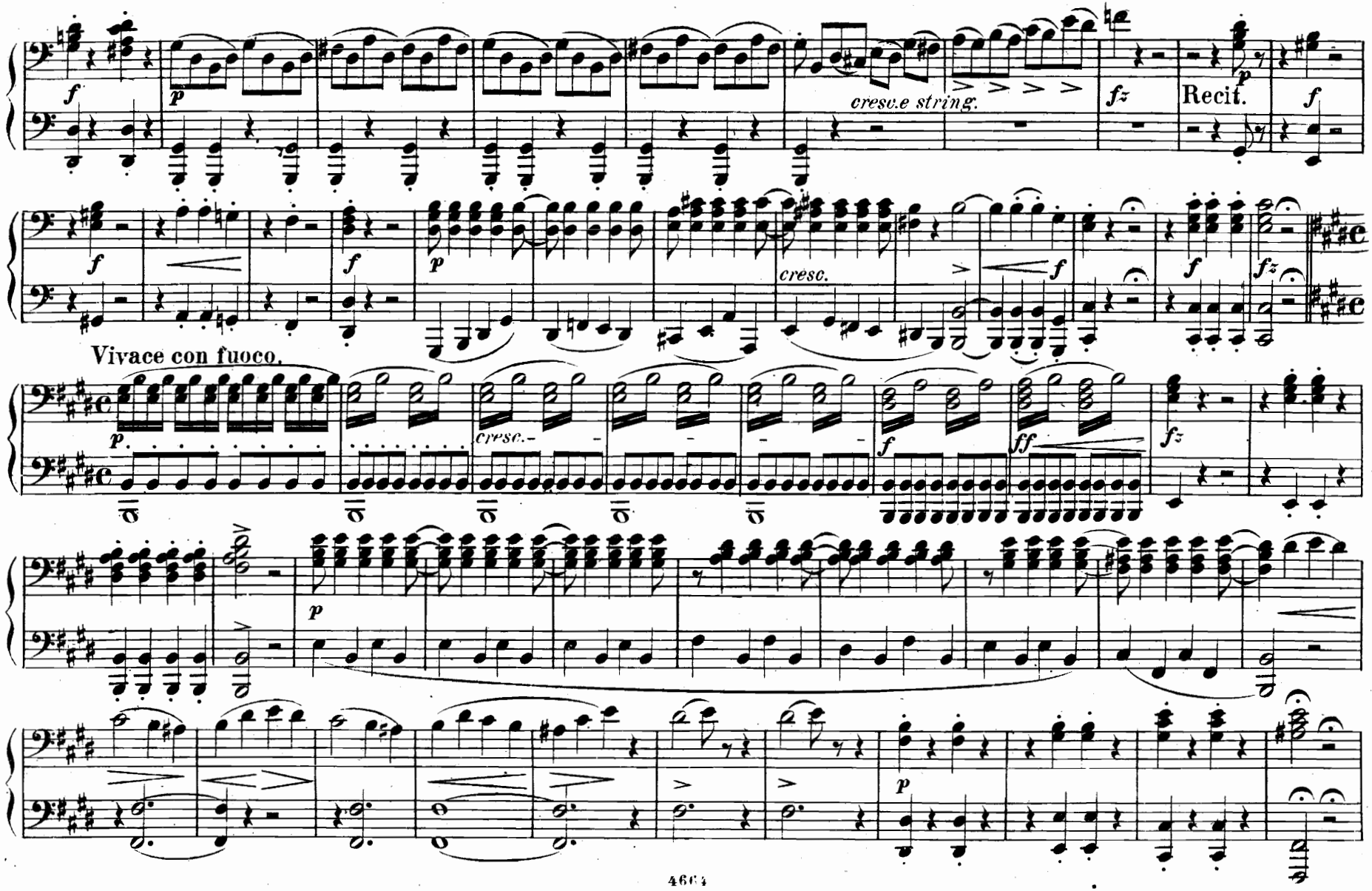
cresc.e string.
Recit.
cresc.
Vivace con fuoco.
cresc.

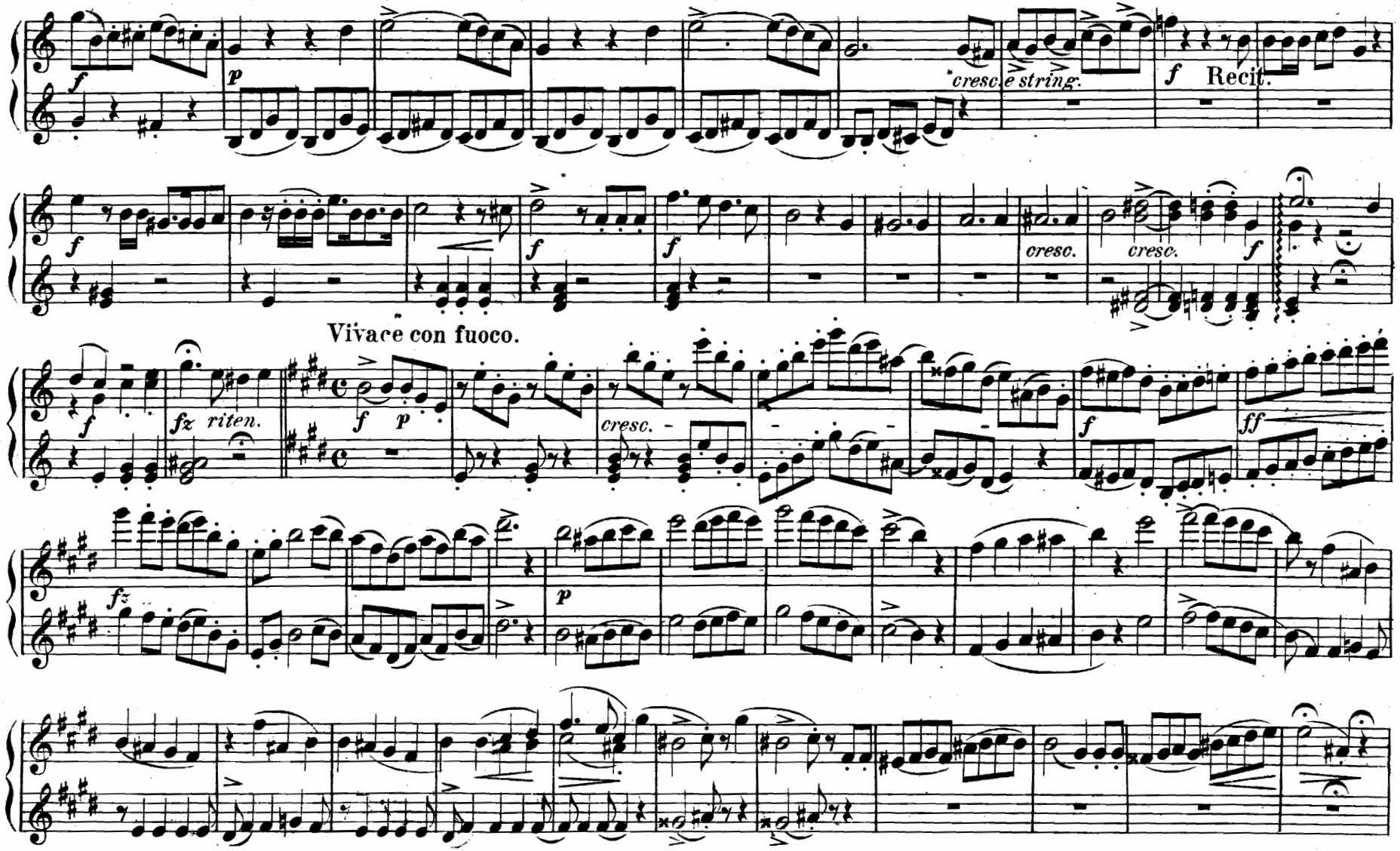
cresc. e string.
Recit.
cresc.
cresc.
Vivace con fuoco.
fz riten.
cresc.

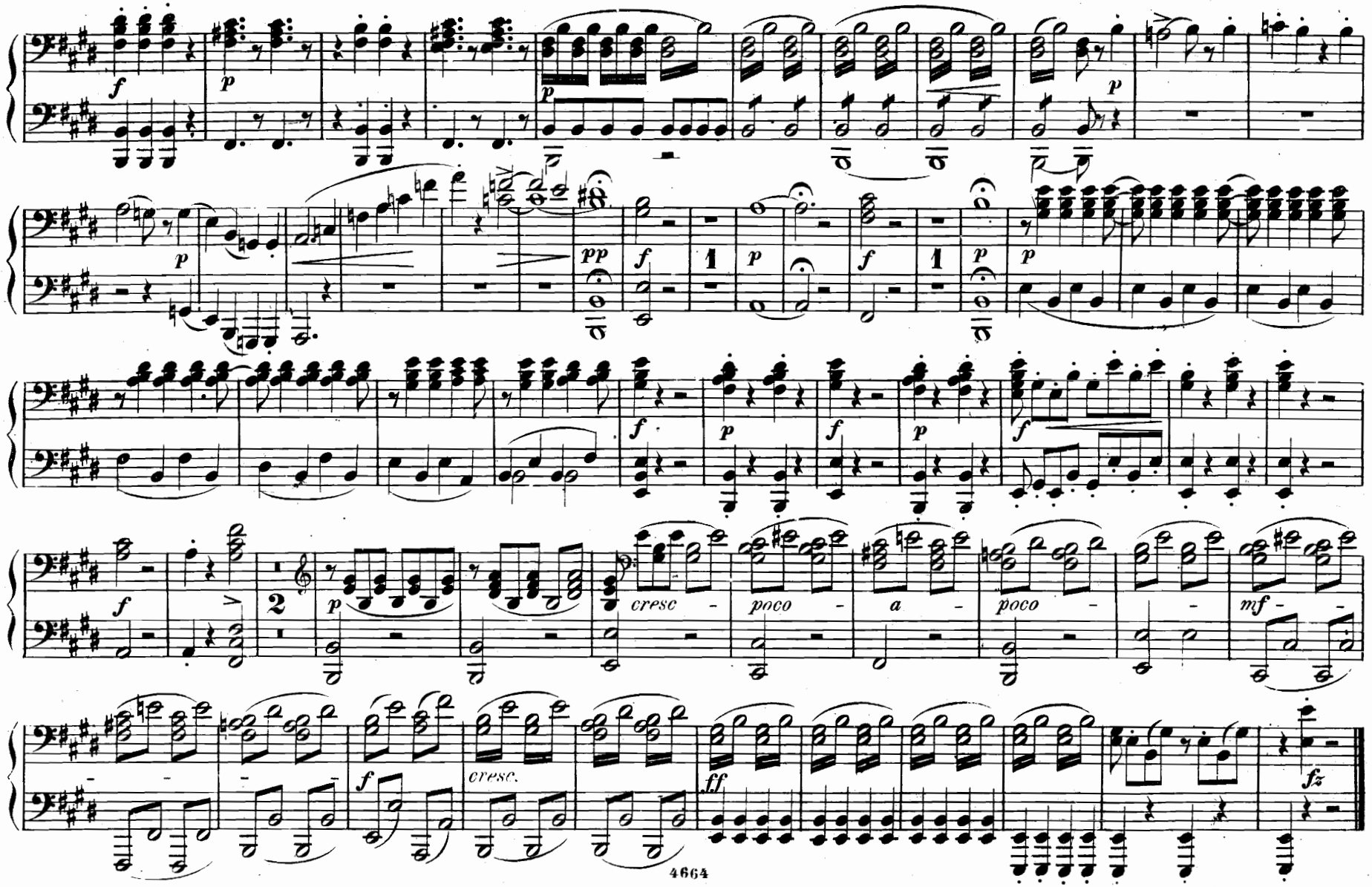
f
p
p
pp
f
1
p
f
1
p
p
f
p
f
p
f
f
2
p
cresc -
poco -
a -
poco -
mf - -
f
cresc.
ff
fz

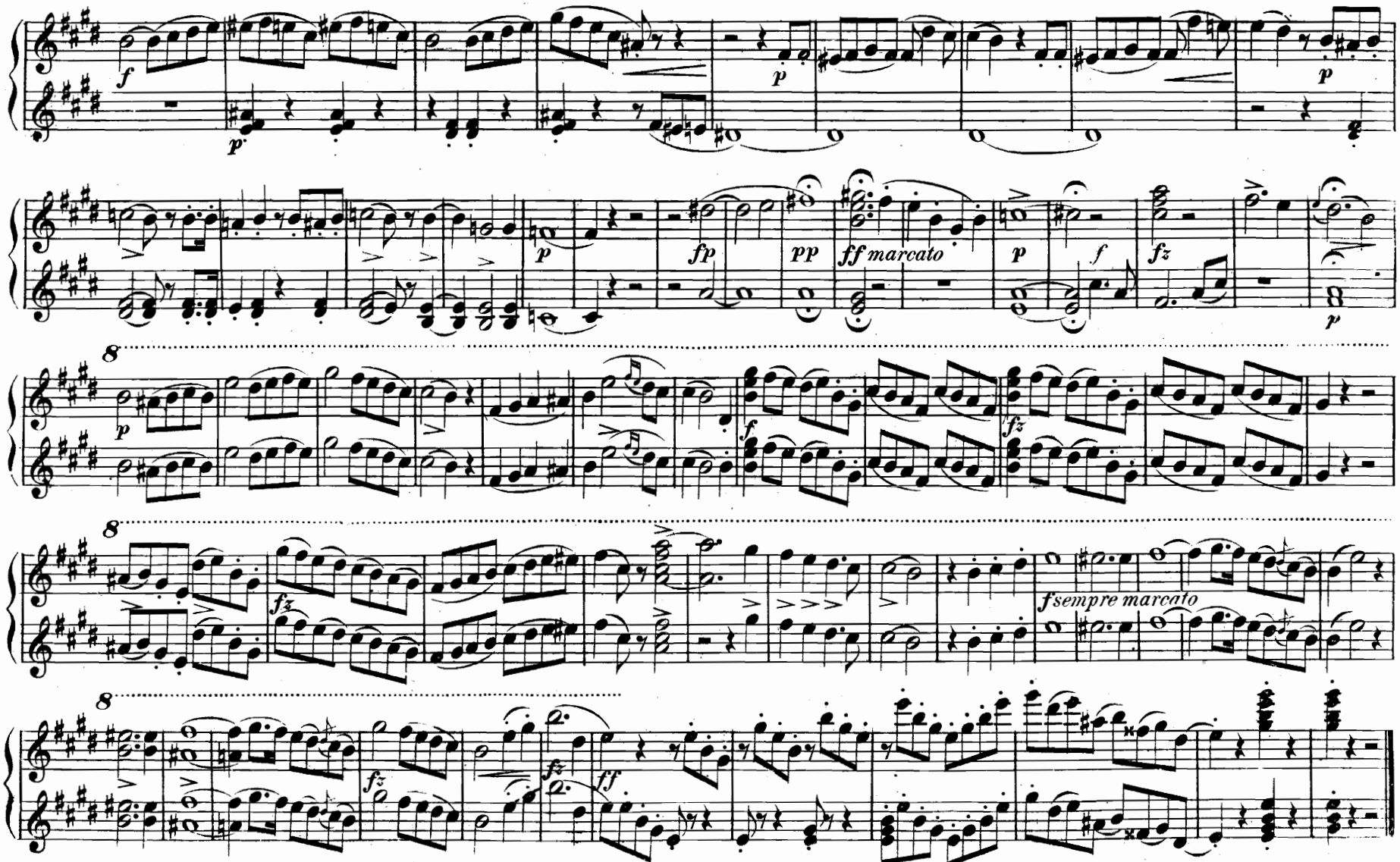
f
p
p
p
fp
pp
ff marcato
p
f
fz
p
8
p
f
fz
8
fz
fsempre marcato
8
fz
fz
ff

N°12. Terzett.

Wie? was? Entsetzen!

Allegro.

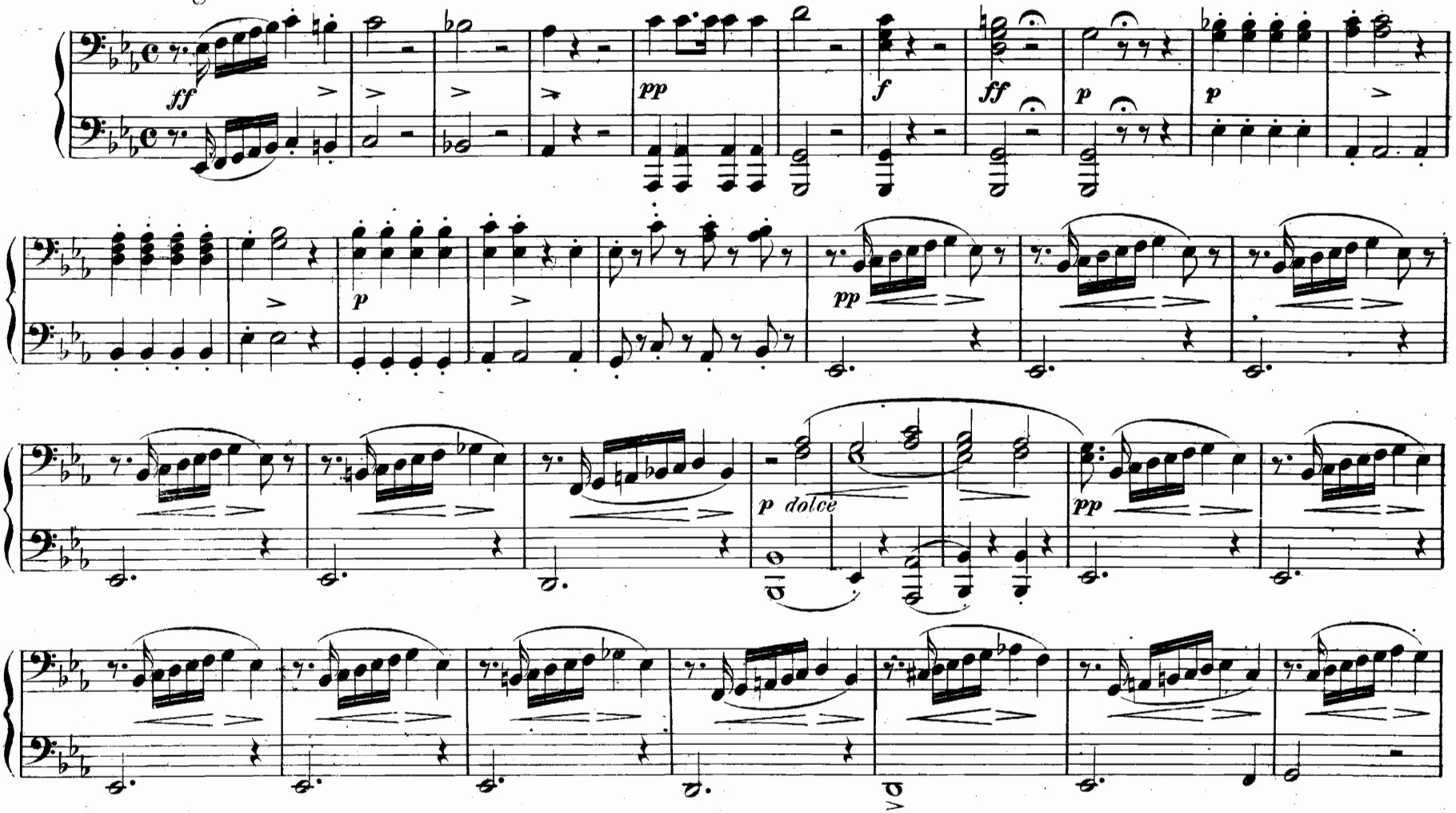

Nº 12. Terzett.

Wie? was? Entsetzen!

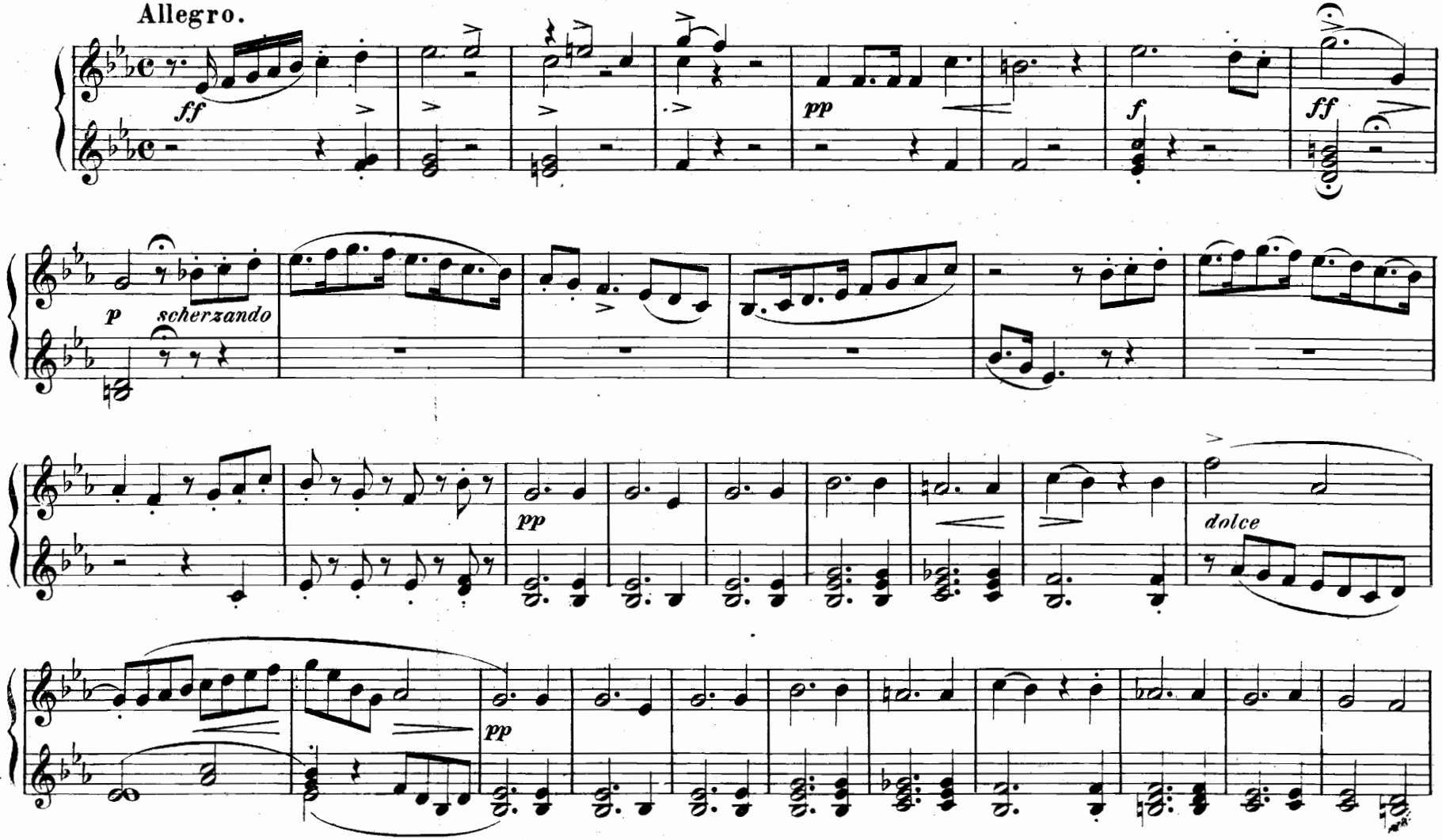

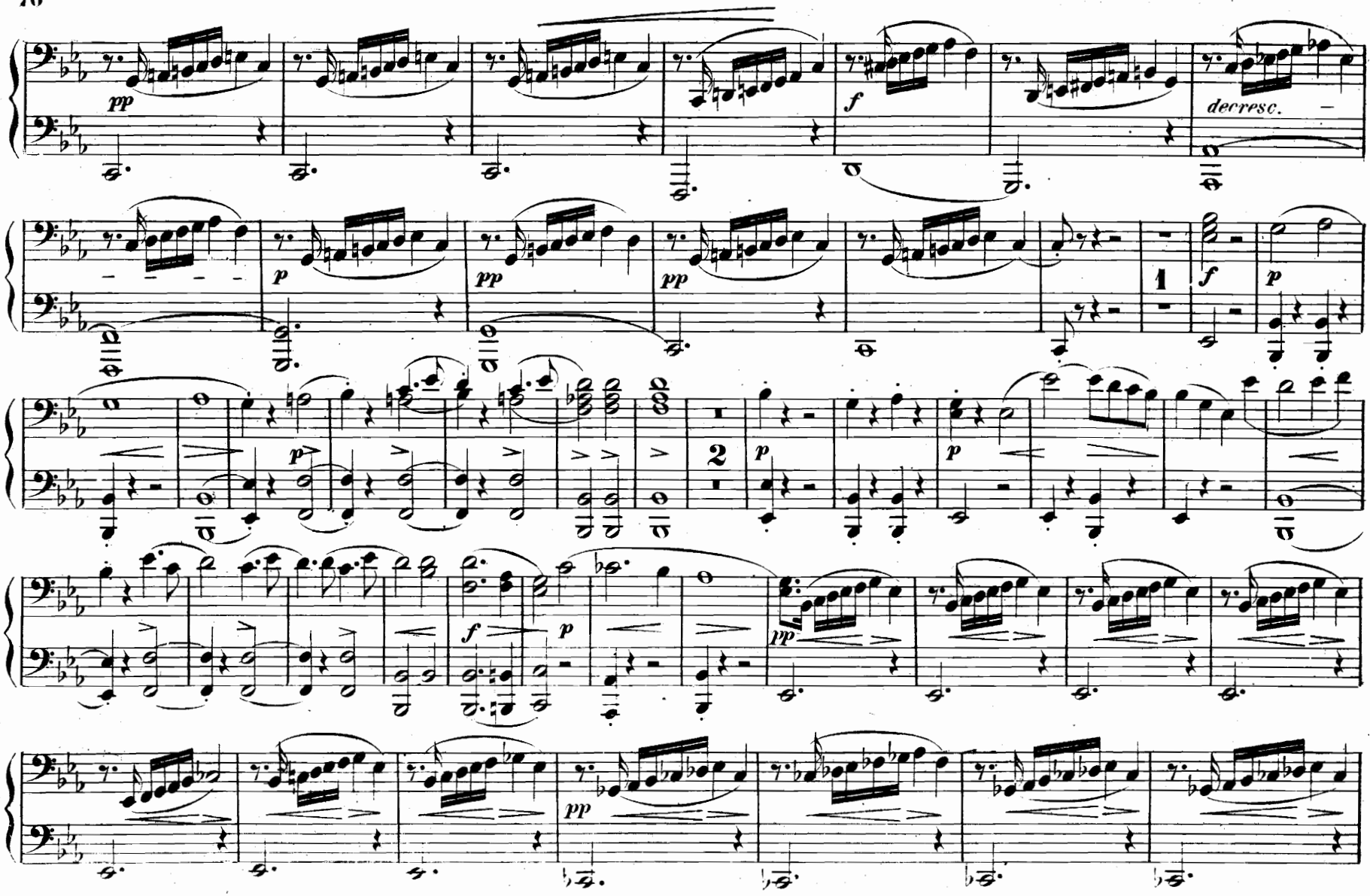
pp
f
decresc.
p
pp
pp
1
f
p
2
p
p
f
p
pp
pp

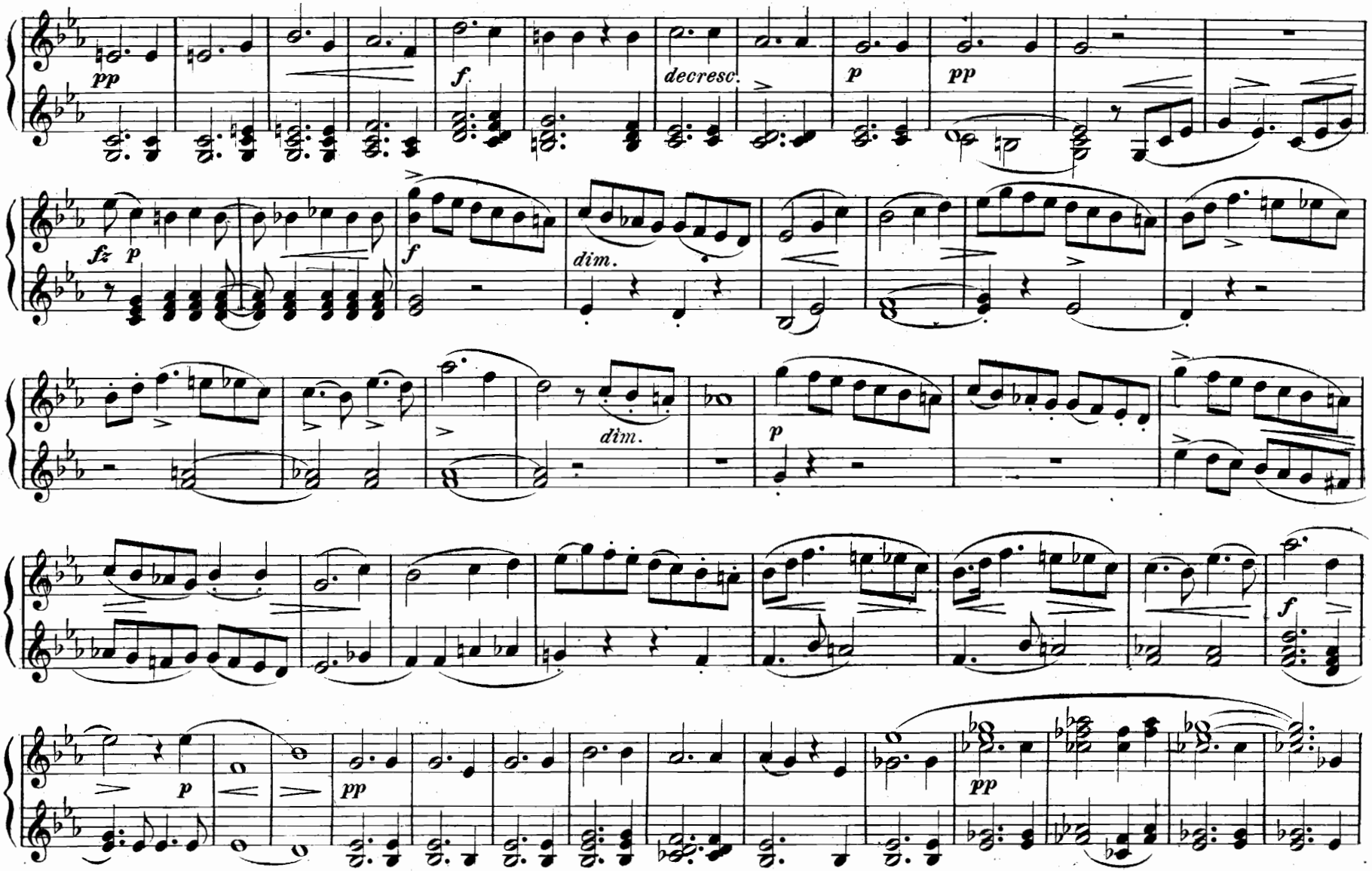
pp
f
decresc.
p
pp
fz p
f
dim.
dim.
p
f
p
pp
pp

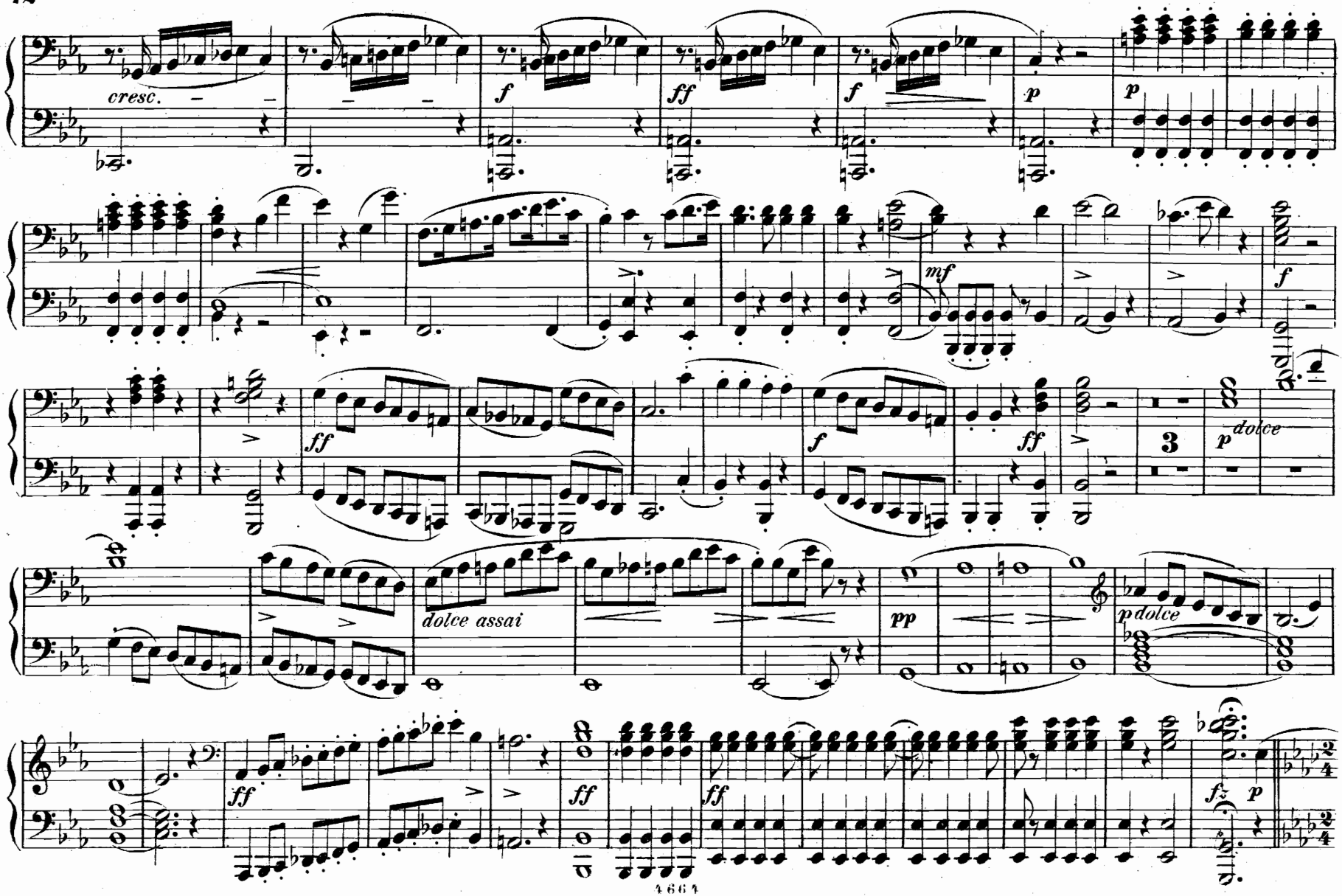
cresc.
f
ff
f
p
p
mf
f
ff
f
ff
3
p dolce
dolce assai
pp
p dolce
ff
ff
ff
fz
p

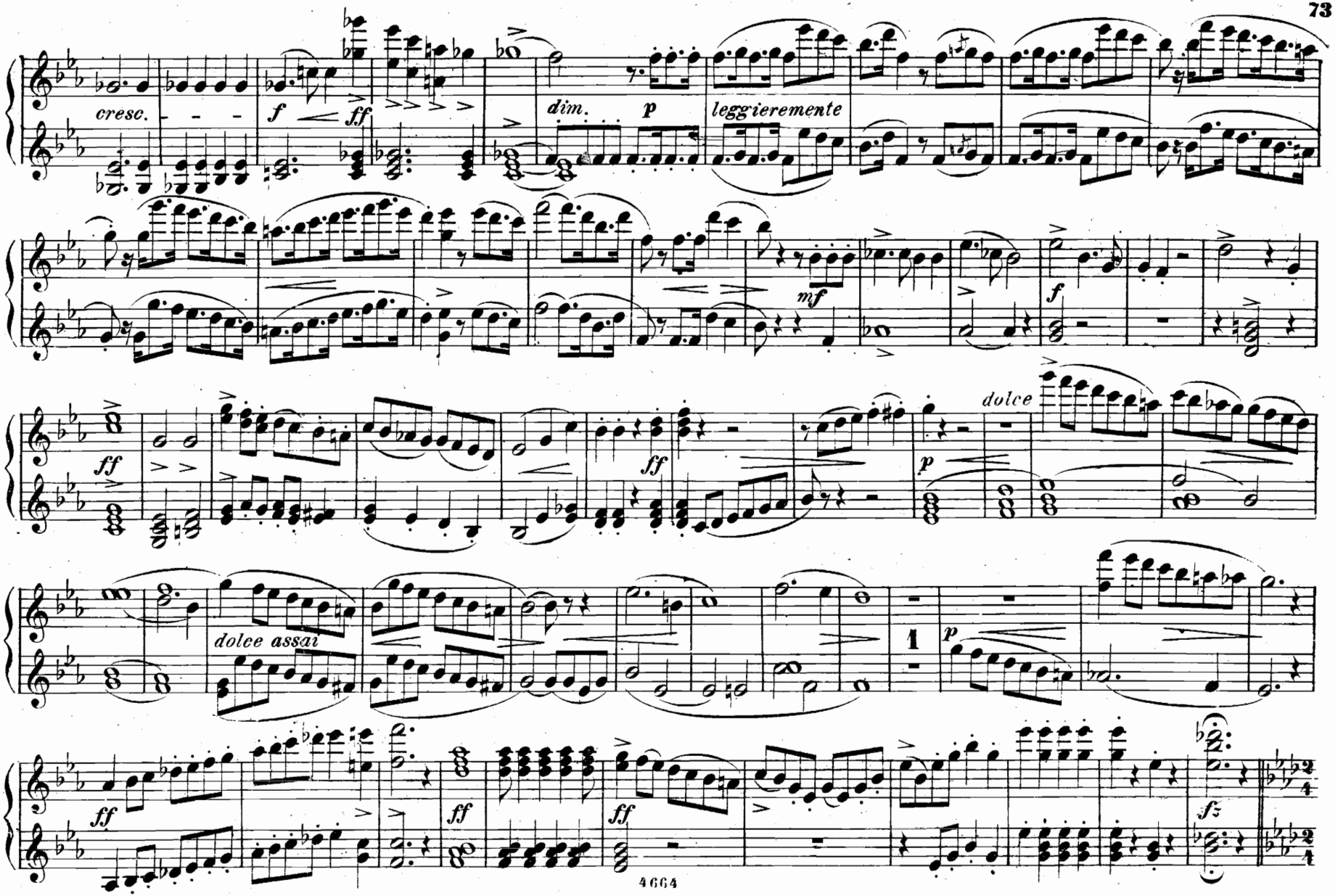
cresc.
f
ff
dim.
p
leggieremente
mf
f
ff
ff
dolce
p
dolee assai
1
p
ff
ff
ff
fz

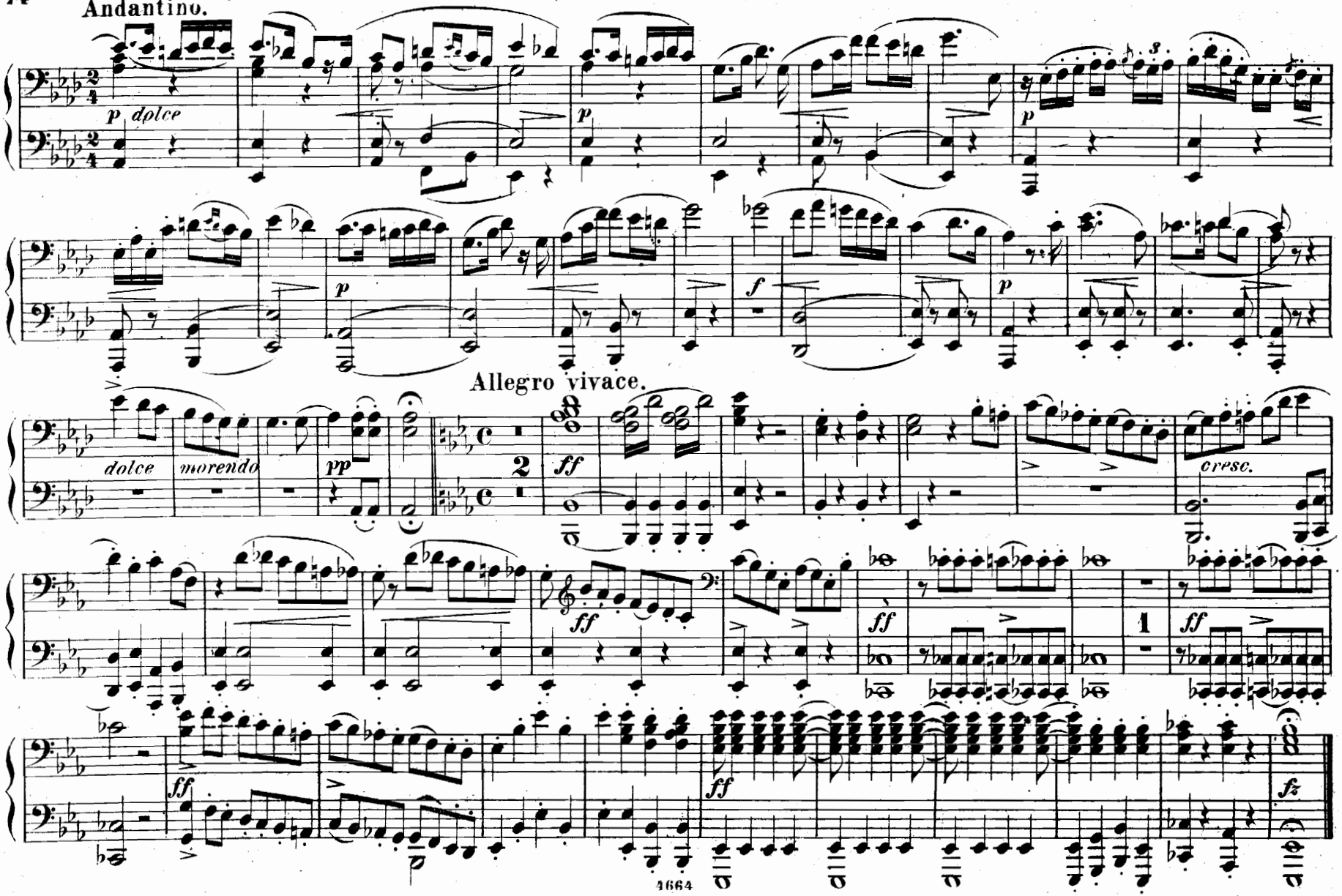
Andantino.
p dolce
p
p
f
p
Allegro vivace.
dolce
morendo
pp
ff
cresc.
ff
ff
ff
ff
fz

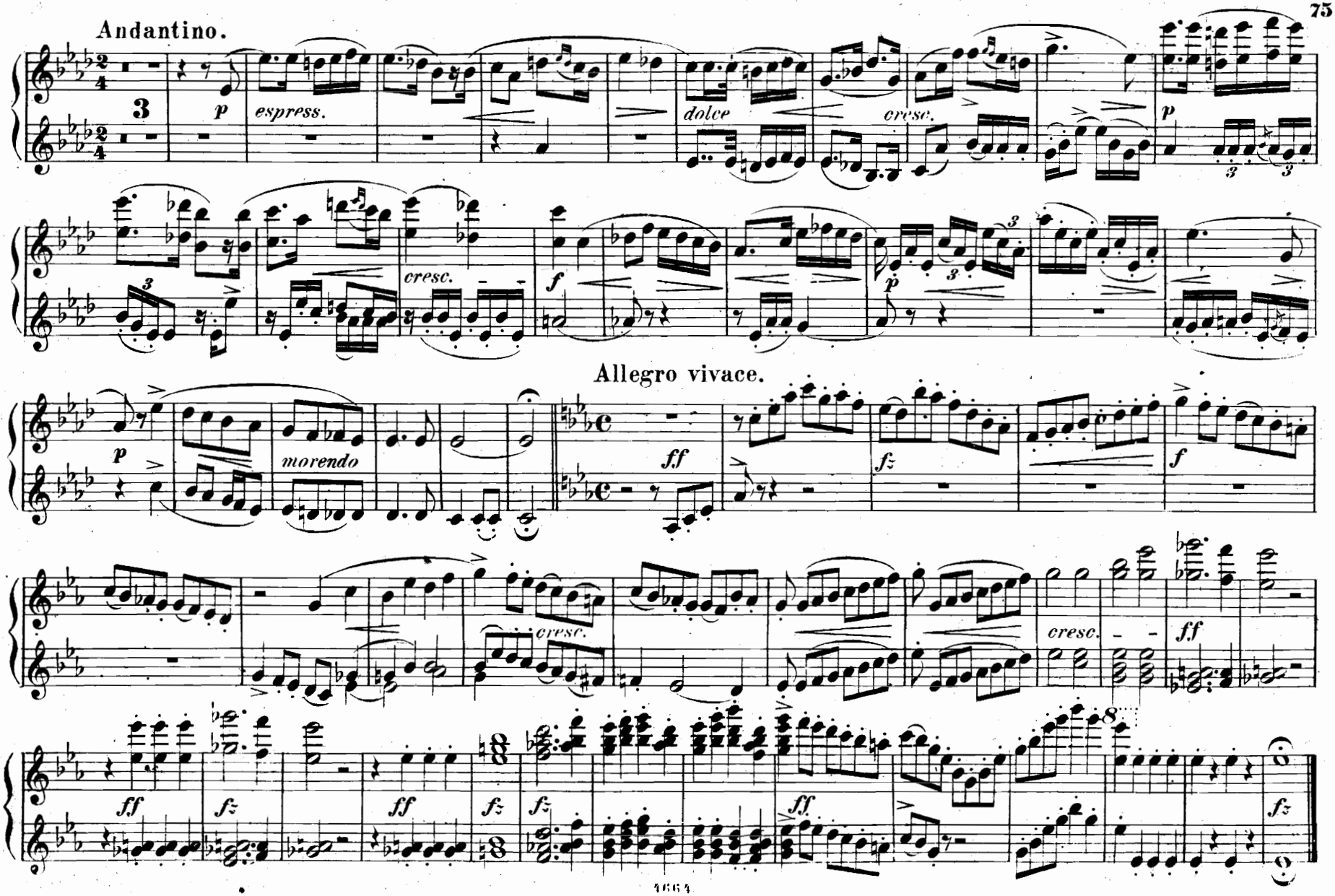
Andantino.
espress.
dolce
cresc.
cresc.
Allegro vivace.
morendo
cresc.
cresc.

N⁰ 13. Finale.

Die Wolfsschlucht.

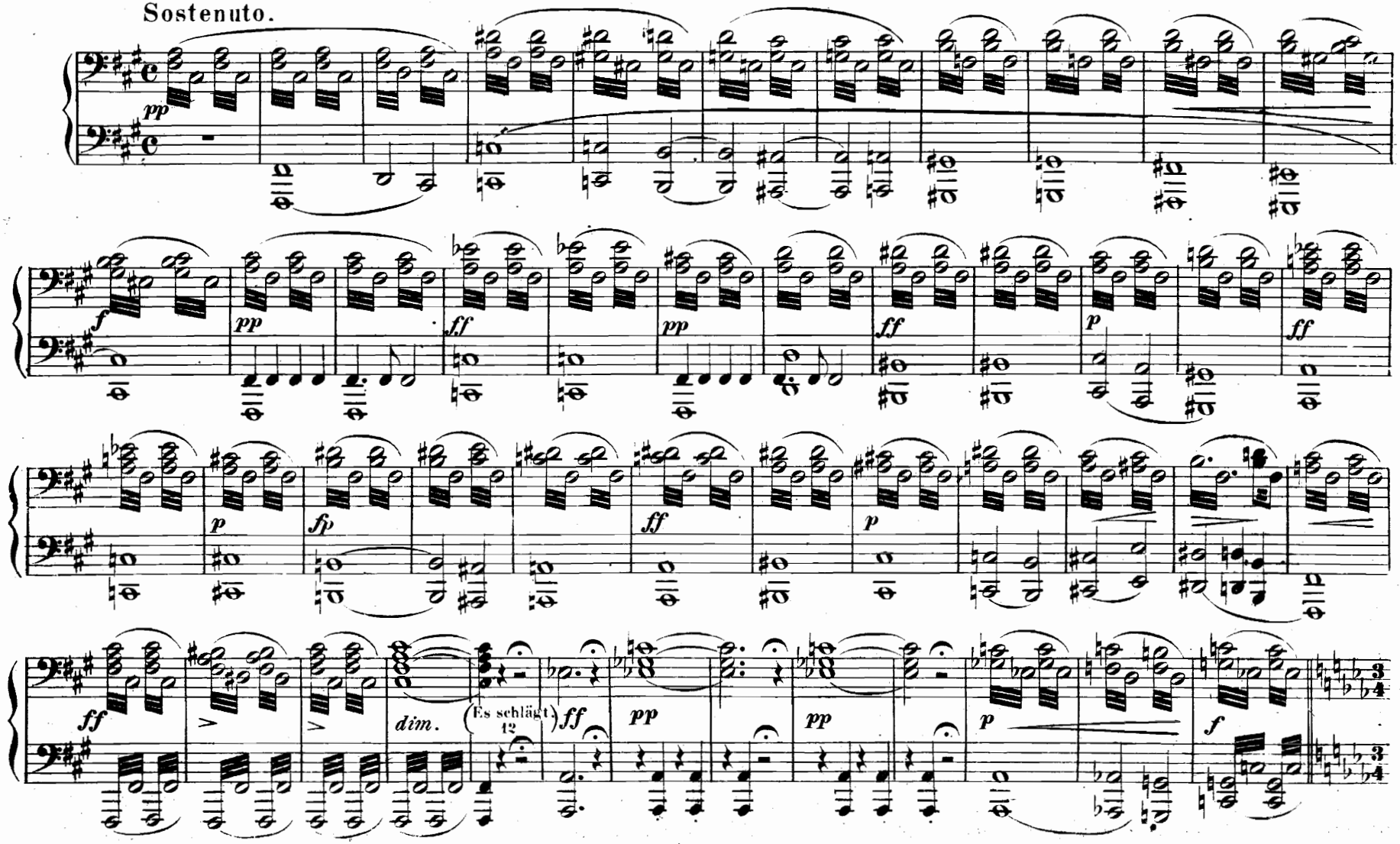

Nº 13. Finale.

Die Wolfsschlucht.

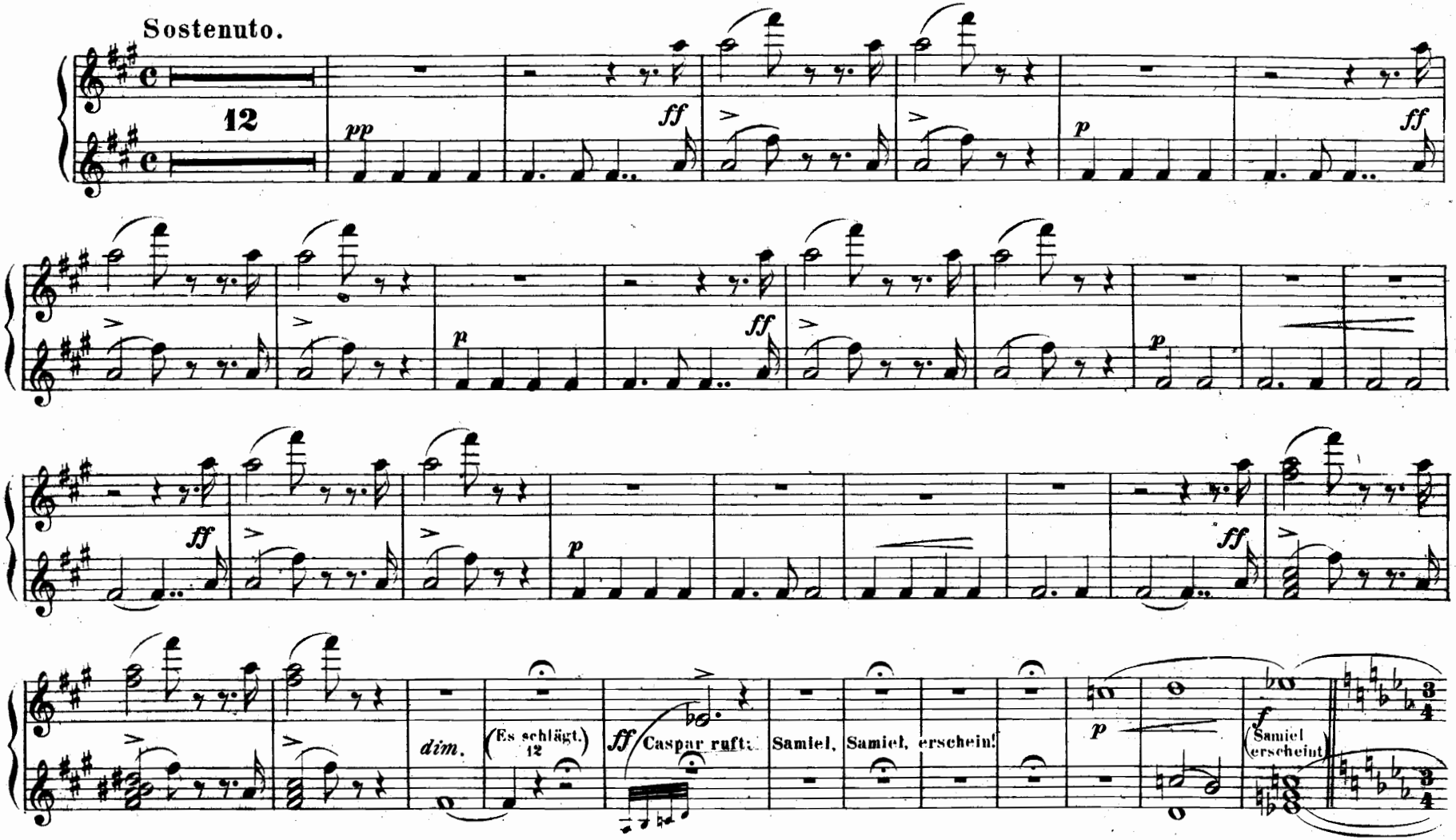

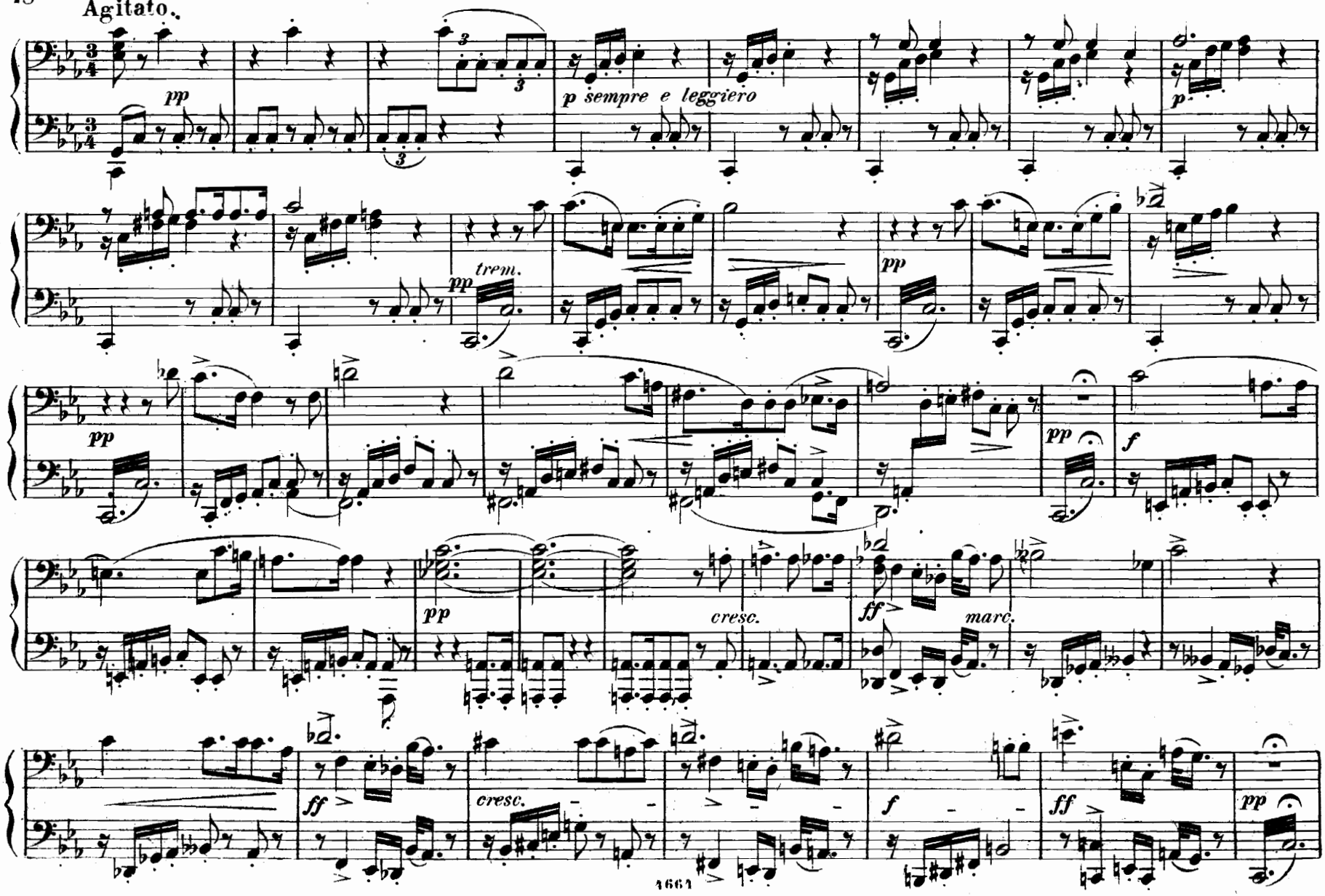
Agitato.
pp
p sempre e leggiero
p
trem.
pp
pp
pp
f
pp
cresc.
ff
marc.
ff
cresc.
f
ff
pp

Agitato.

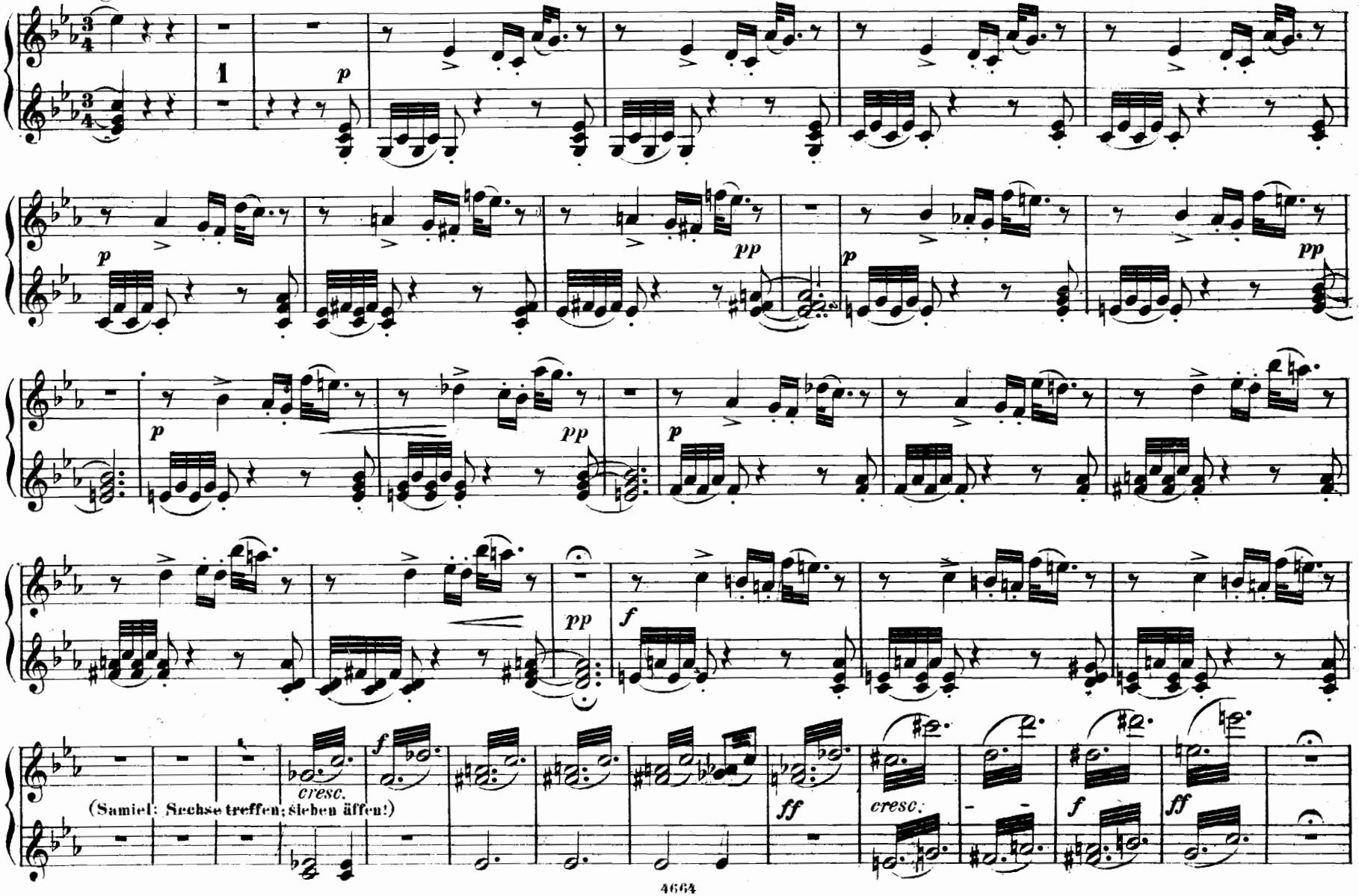

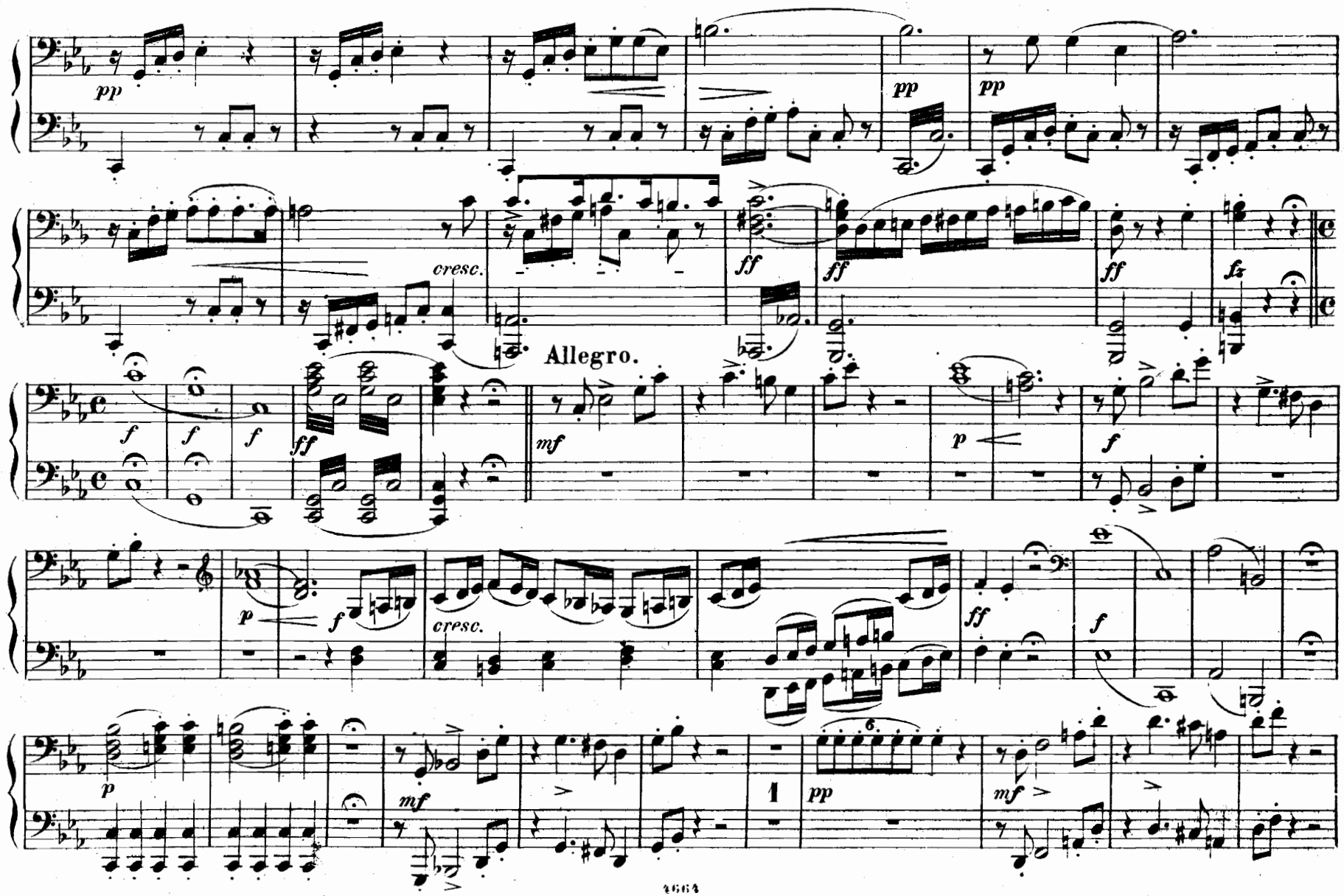
pp
pp
pp
cresc.
ff
ff
ff
fz
Allegro.
f
f
f
ff
mf
p
f
p
f
cresc.
ff
f
p
mf
1
pp
mf

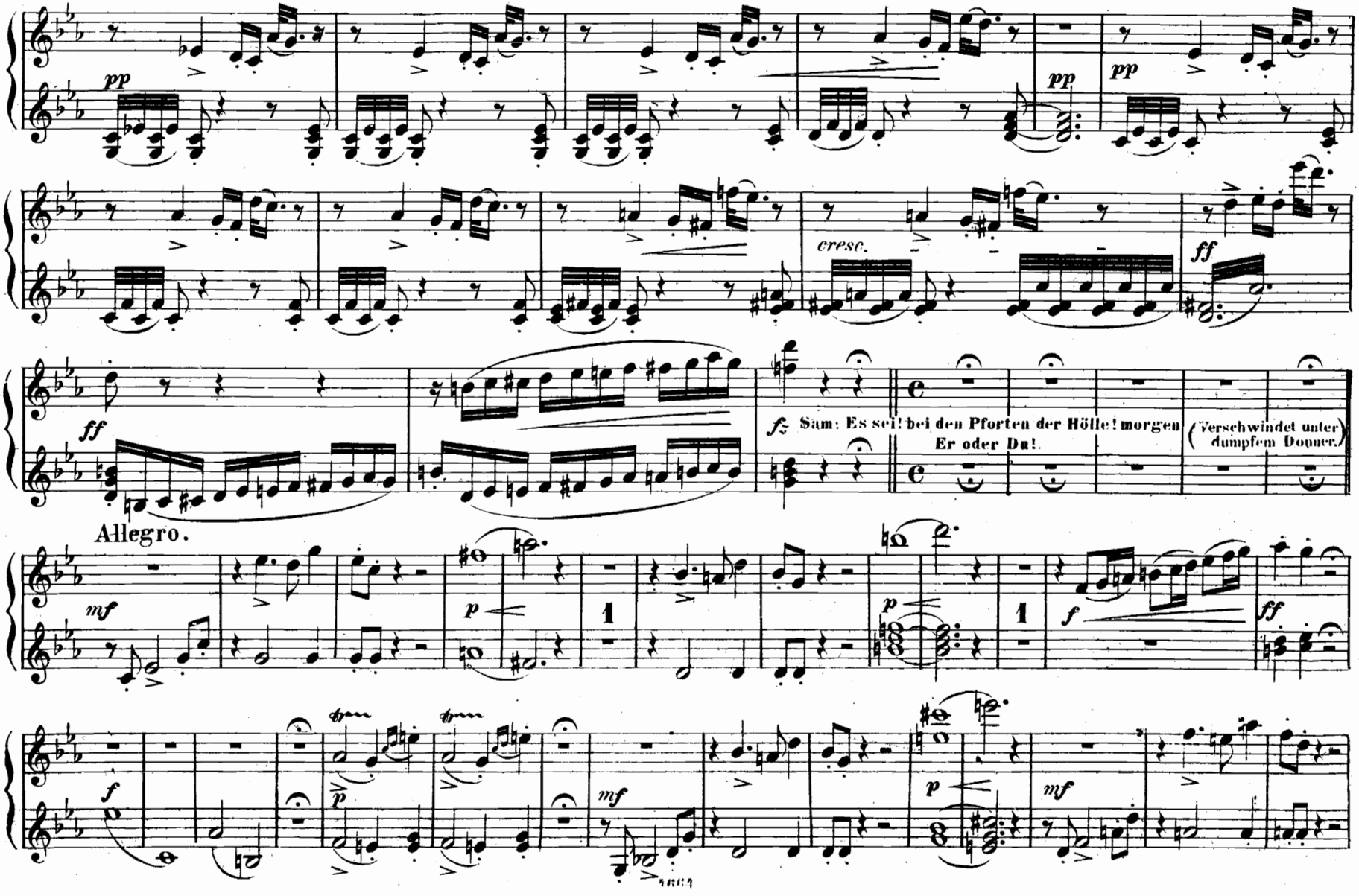
pp
pp
pp
cresc.
ff
ff
fz
Sam: Es sei! bei den Pforten der Hölle! morgen
Er oder Du!
(Verschwindet unter dumpfem Donner.)
Allegro.
mf
p
1
p
1
f
ff
f
p
mf
p
mf

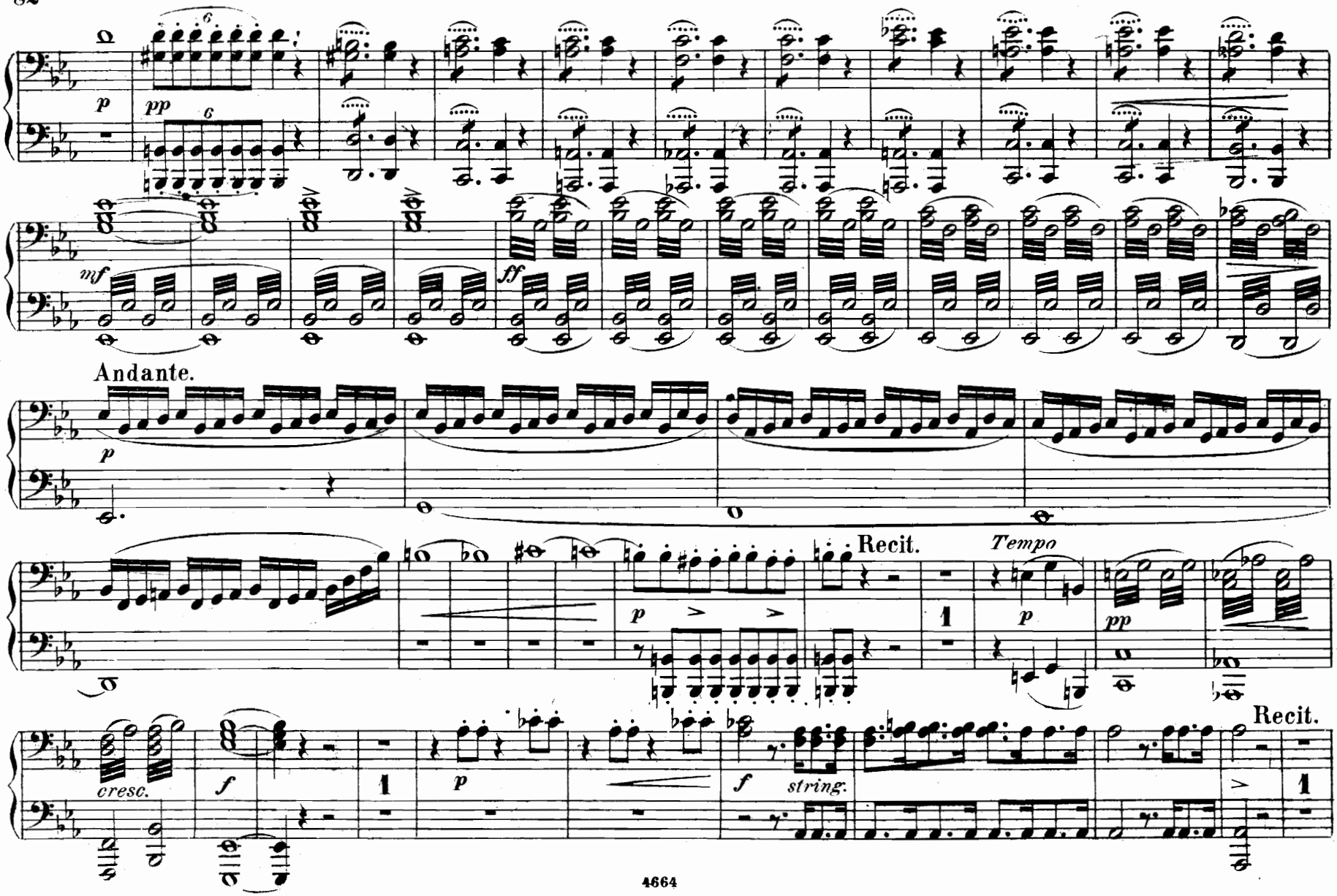
p
pp
mf
ff
Andante.
p
Recit.
Tempo
p
pp
cresc.
f
p
f
string.
Recit.

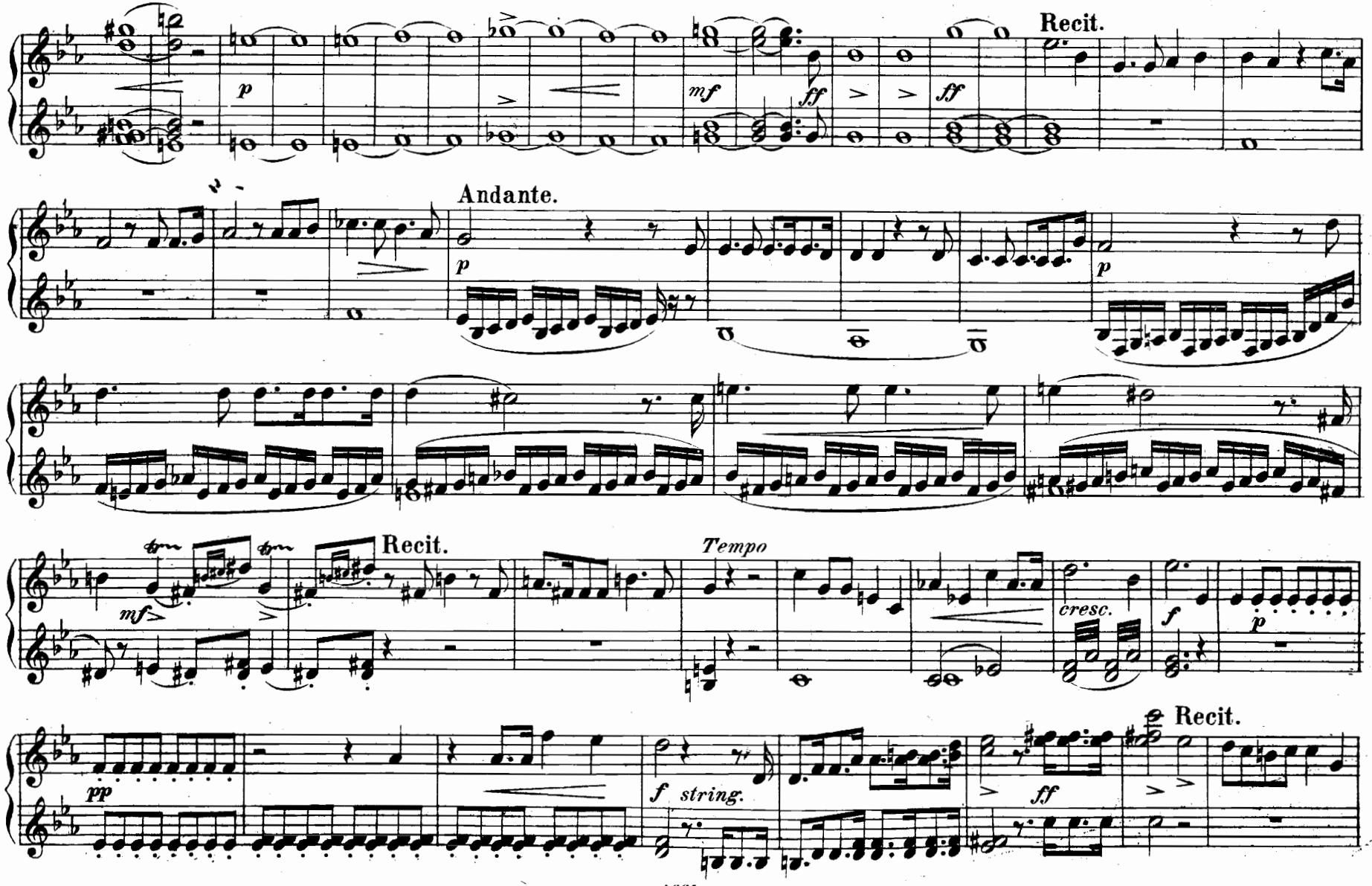
Recit.
p
mf
ff
ff
Andante.
p
p
Recit.
mf
Tempo
cresc.
f
p
pp
f string.
ff
Recit.

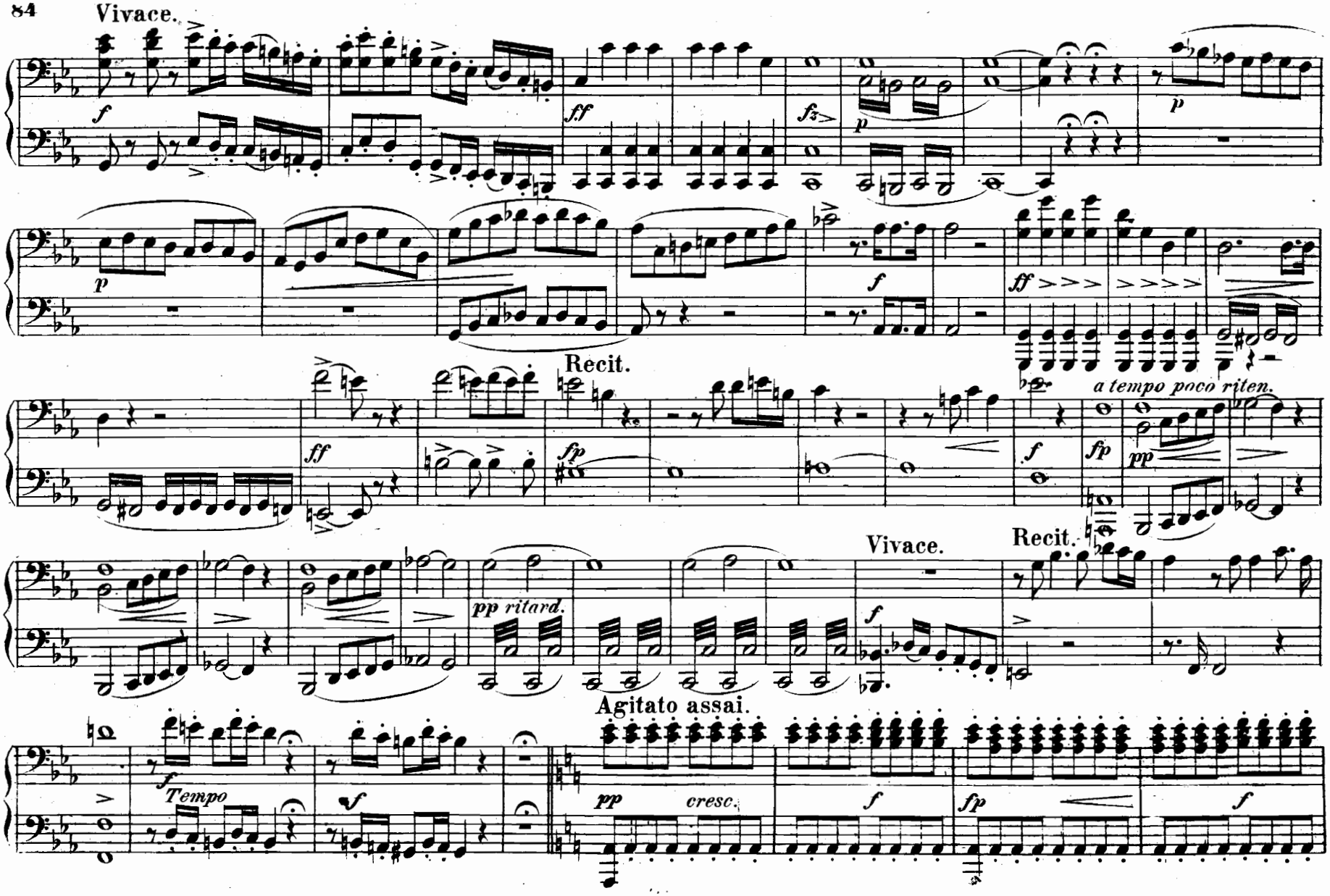
Vivace.
Recit.
a tempo poco riten.
Vivace.
Recit.
Agitato assai.
Tempo

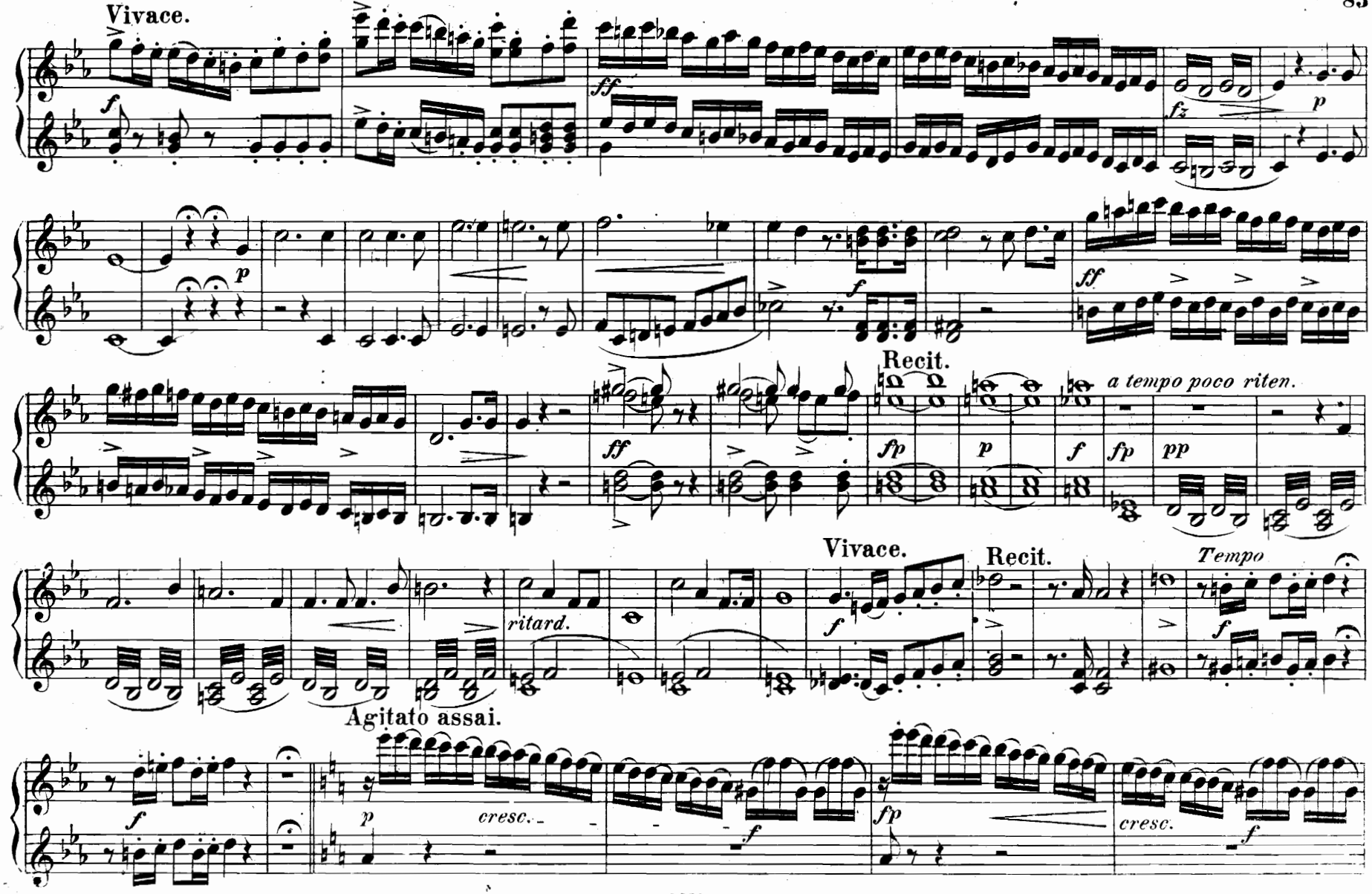
Vivace.
Recit.
a tempo poco riten.
Vivace.
Recit.
Tempo
ritard.
Agitato assai.

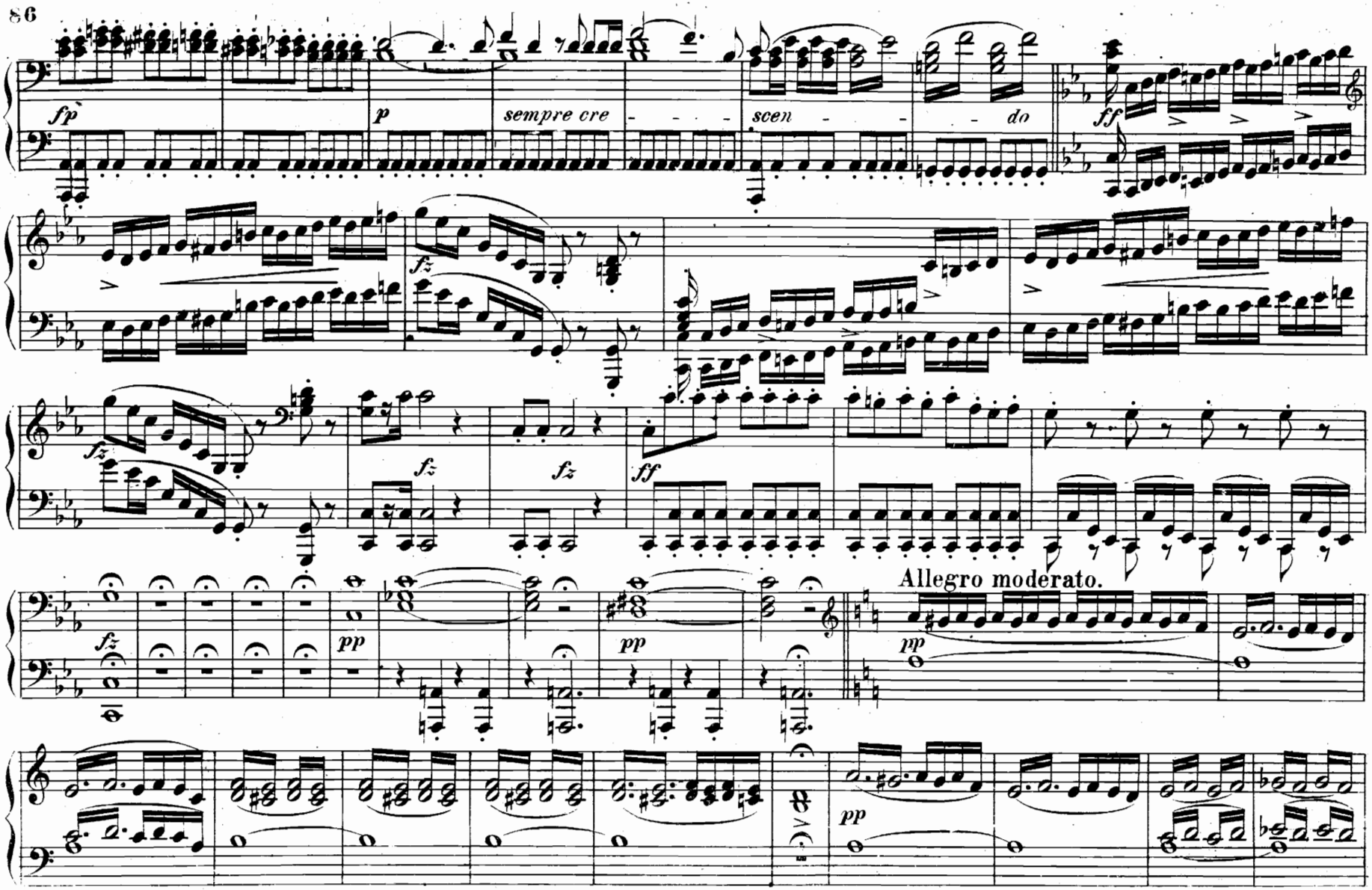
fp
p
sempre cre - - - -
scen - - - do
ff
fz
fz
fz
fz
ff
fz
pp
pp
Allegro moderato.
pp
pp

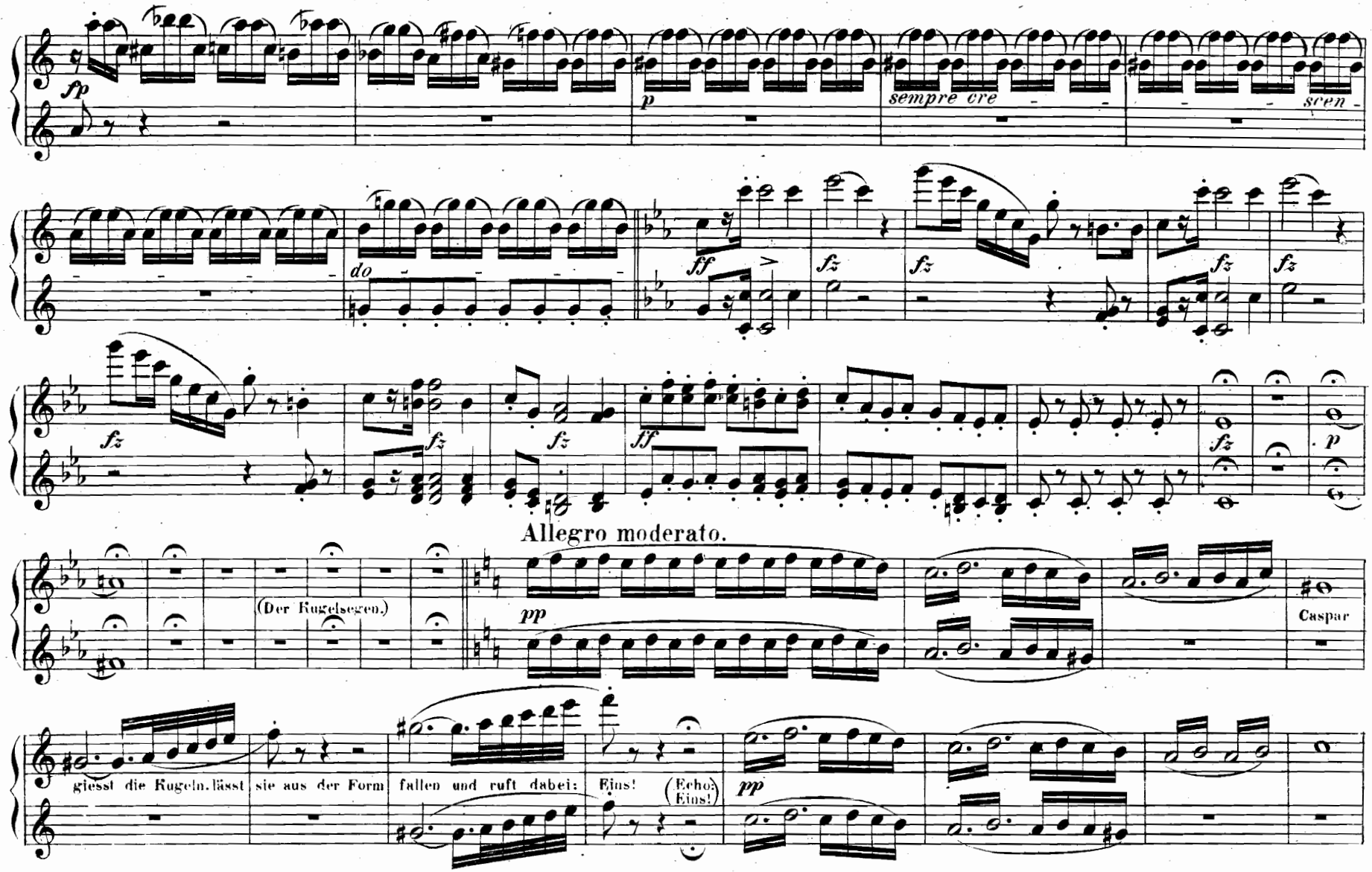
fp
p
sempre cre - - - - - scen -
do
ff
fz
fz
fz
fz
fz
fz
ff
fz
p
Allegro moderato.
(Der Kugelsegen.)
pp
Caspar
giesst die Kugeln. lässt sie aus der Form fallen und ruft dabei: Eins! (Echo: Eins!)
pp

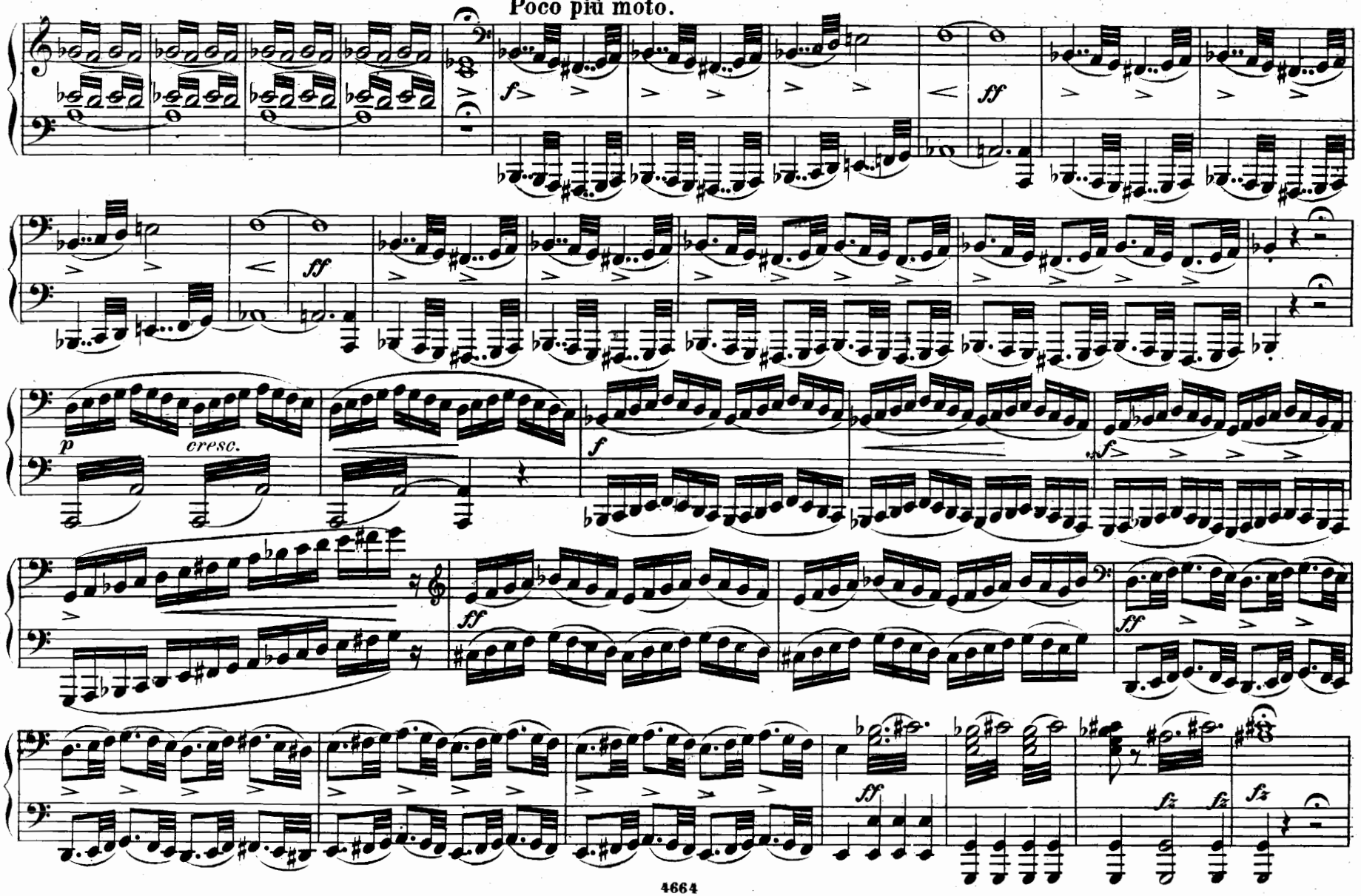
Poco più moto.
f
ff
ff
p
cresc.
f
f
ff
ff
ff
fz
fz
fz

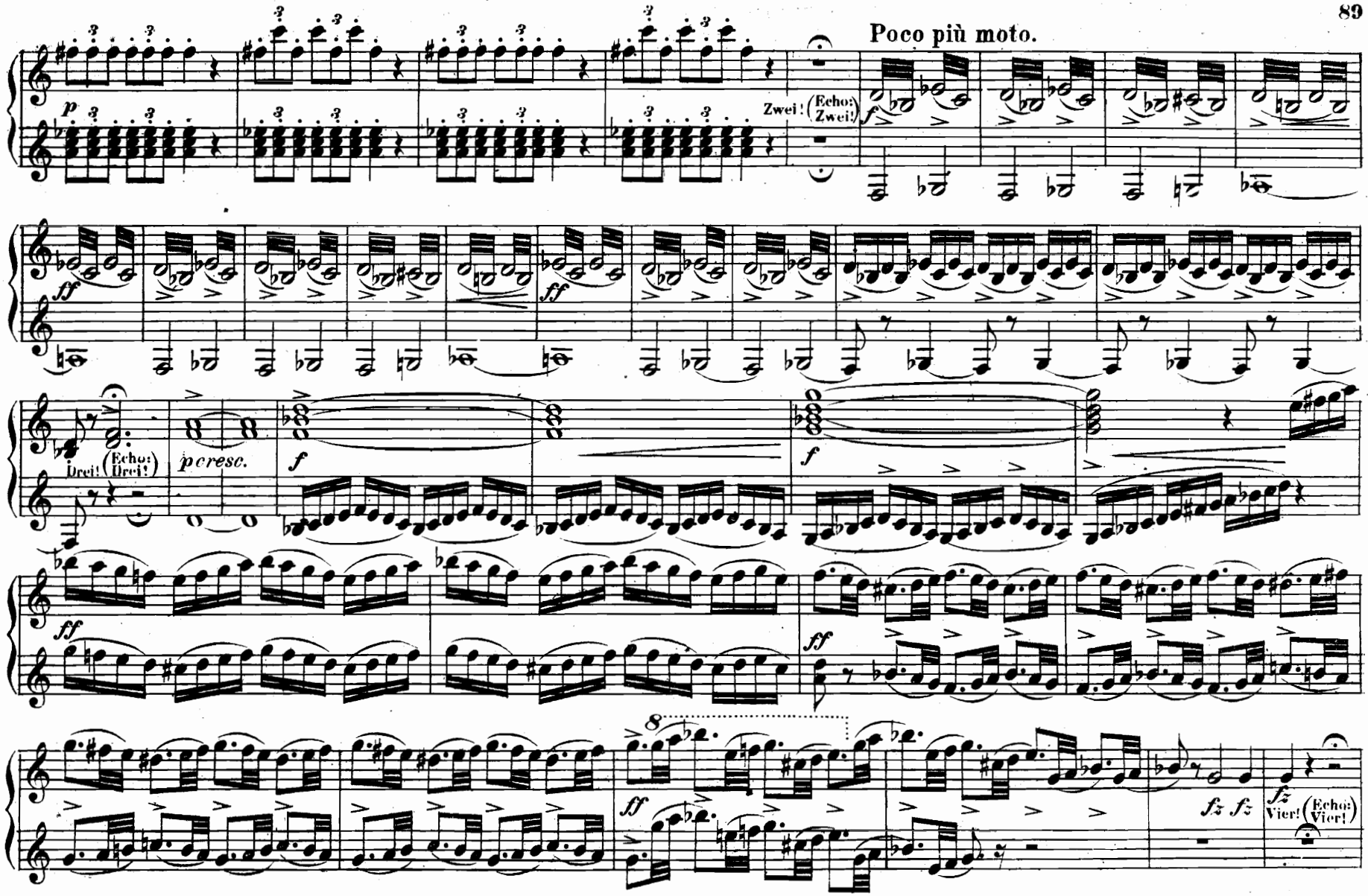
Poco più moto.
Zwei! (Echo: Zwei!)
Drei! (Echo: Drei!)
Vier! (Echo: Vier!)

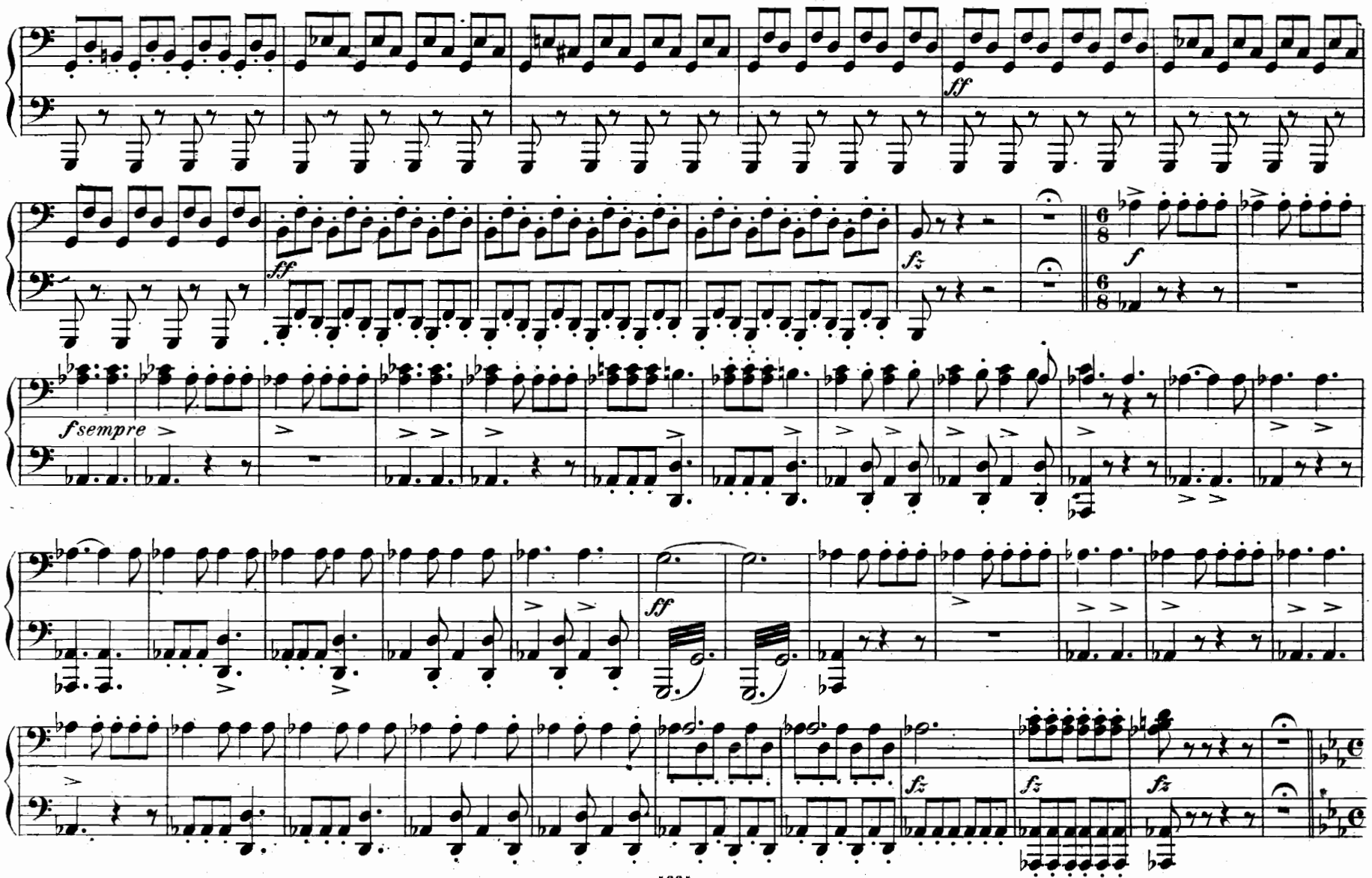
ff
ff
fz
f
fsempre
ff
fz
fz
fz

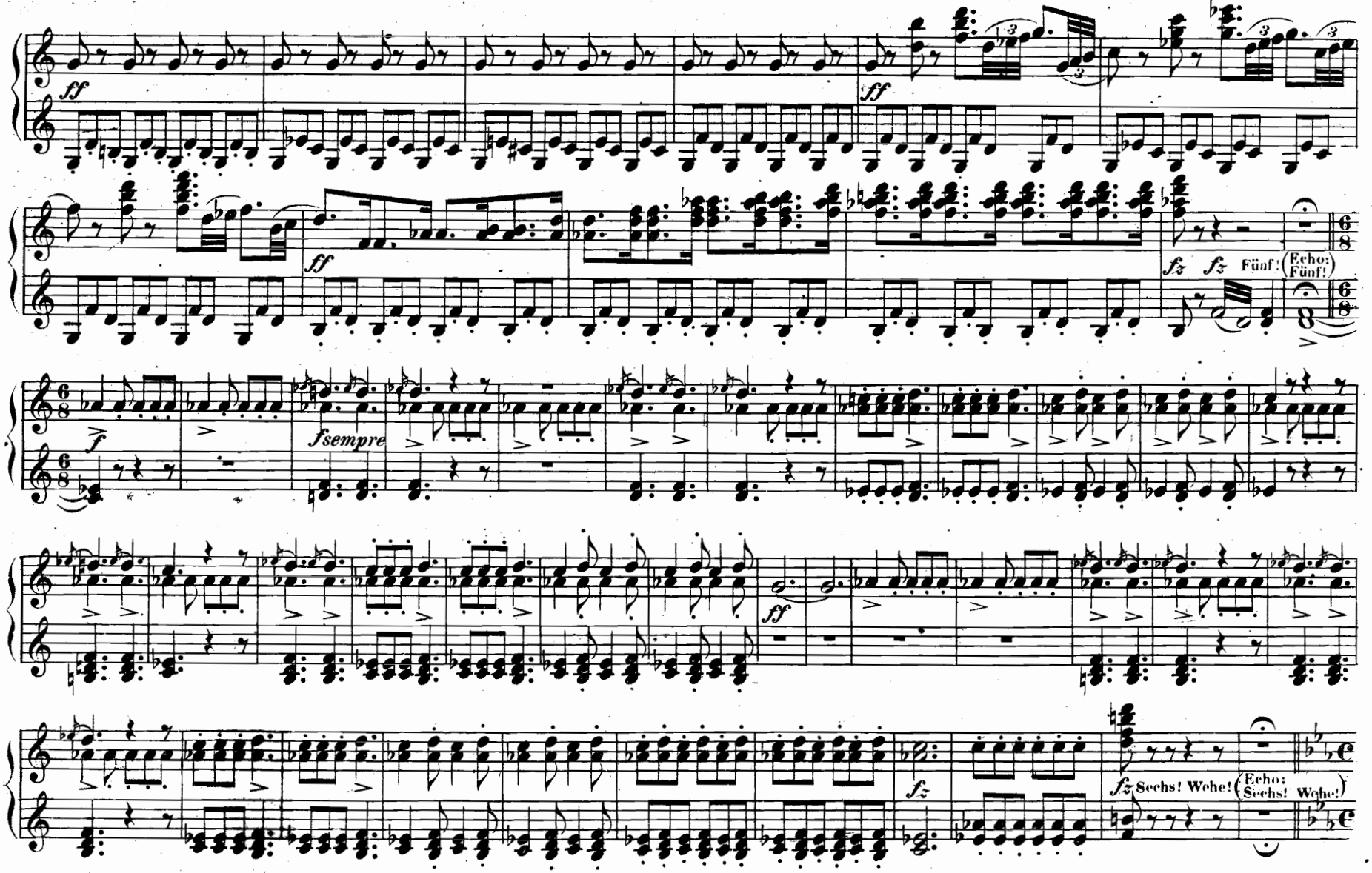
ff
ff
ff
fz fz Fünf!
(Echo: Fünf!)
f
fsempre
ff
fz
fz Sechs! Wehe!
(Echo: Sechs! Wehe!)

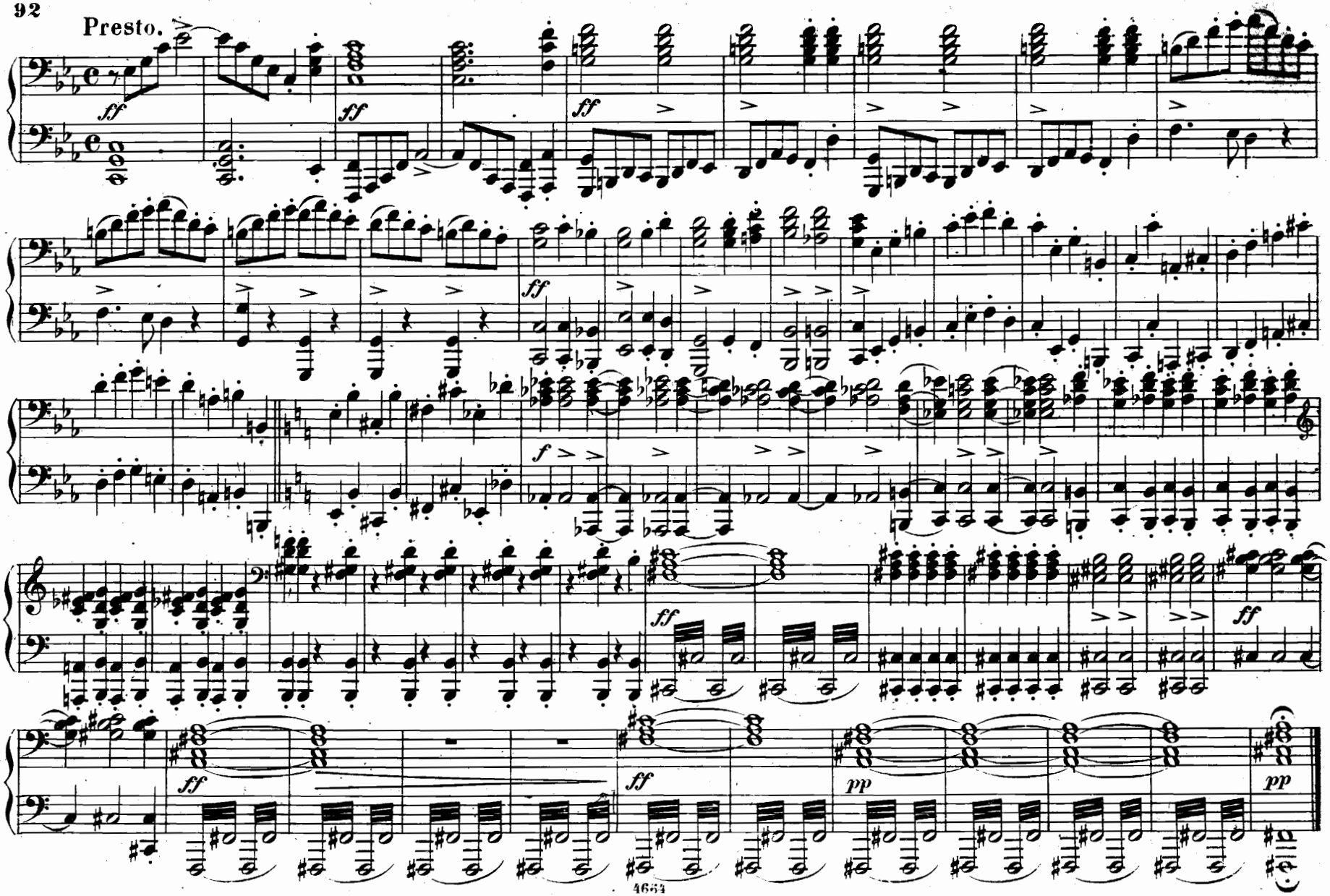
Presto.
ff
ff
ff
ff
f
ff
ff
ff
pp
pp

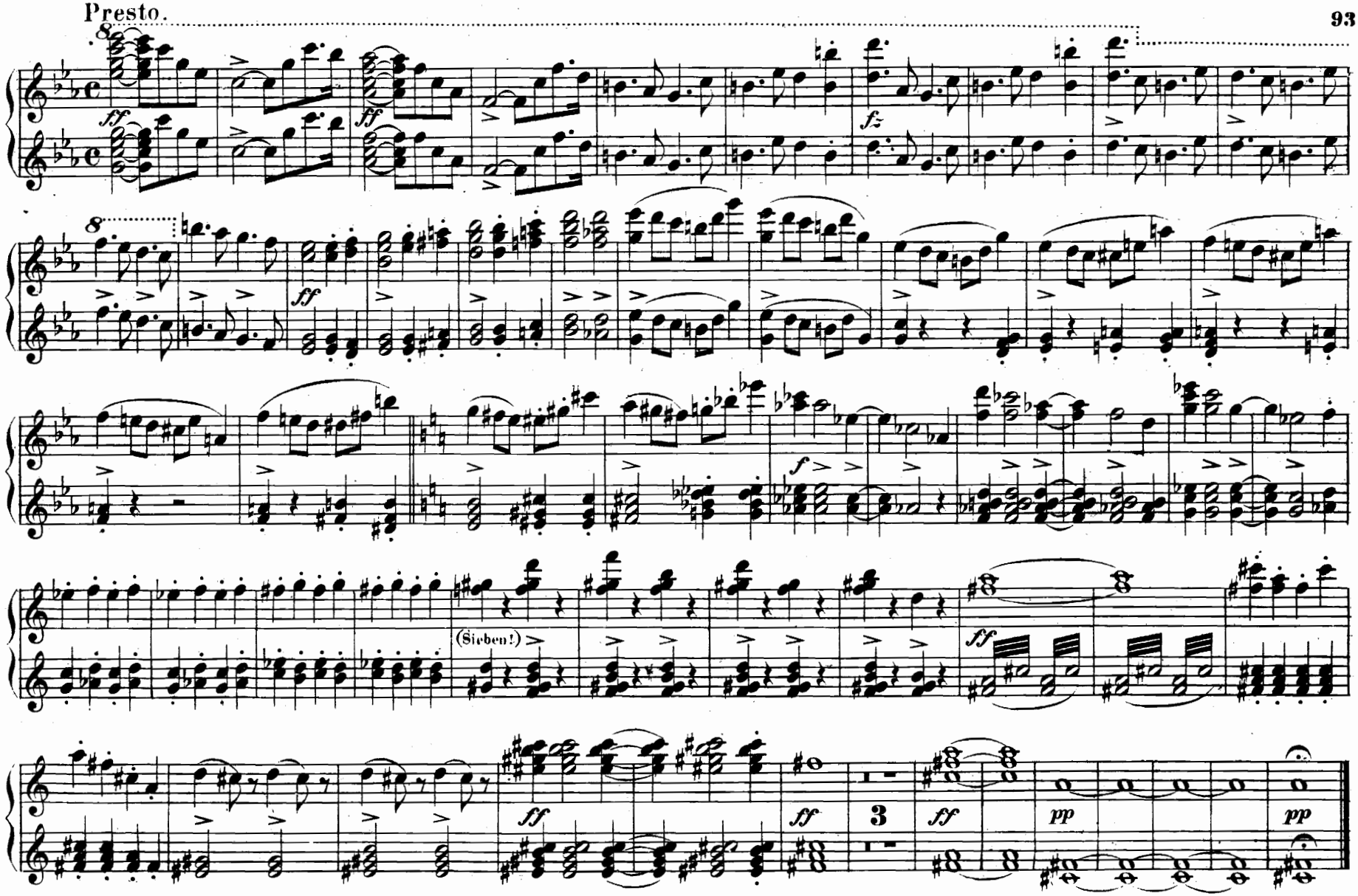
Presto.
8
ff
fz
f
(Sieben!)
3
pp

Act III.

No. 14. Entre-Act.

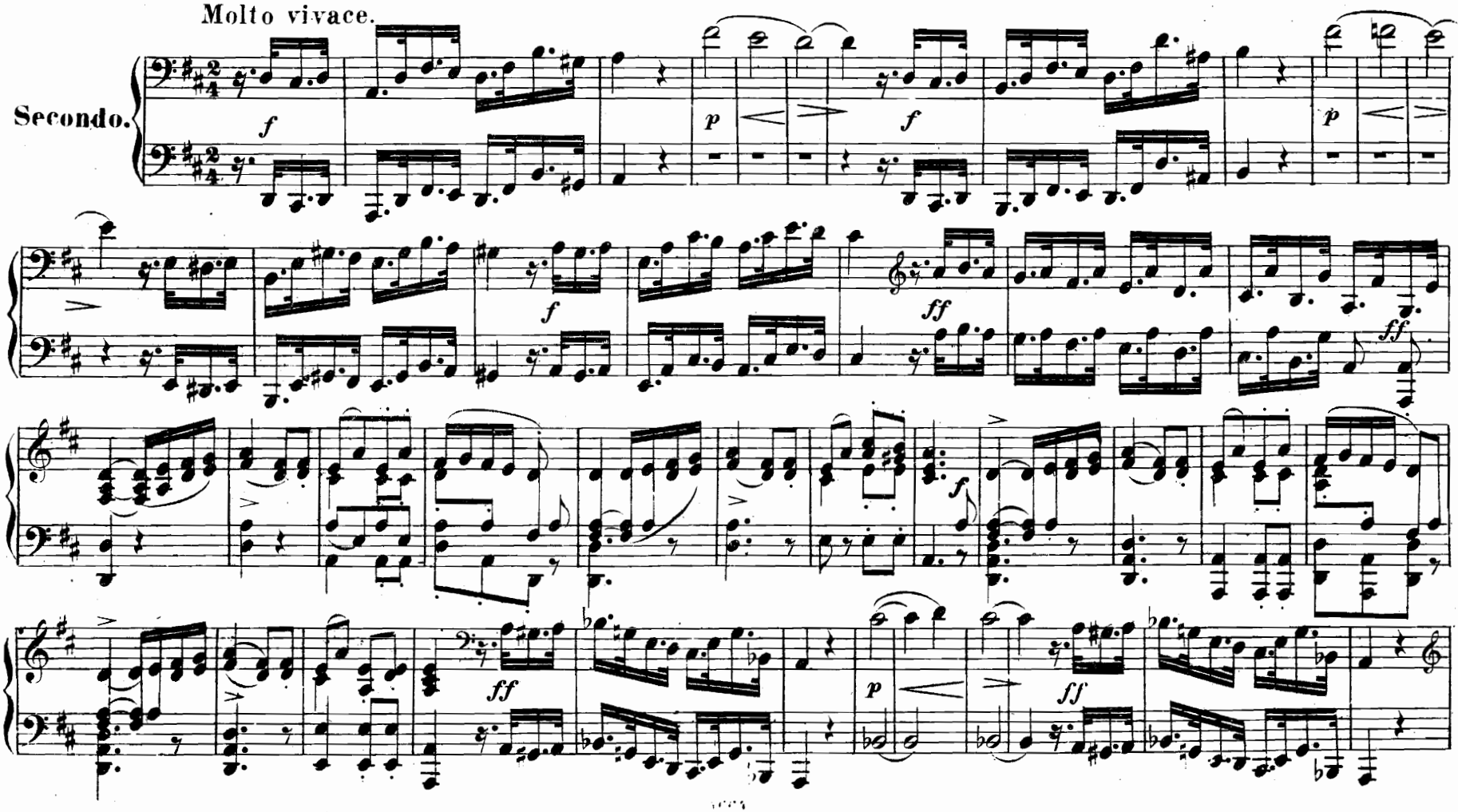

Act III.

N.º 14 Entre-Act.

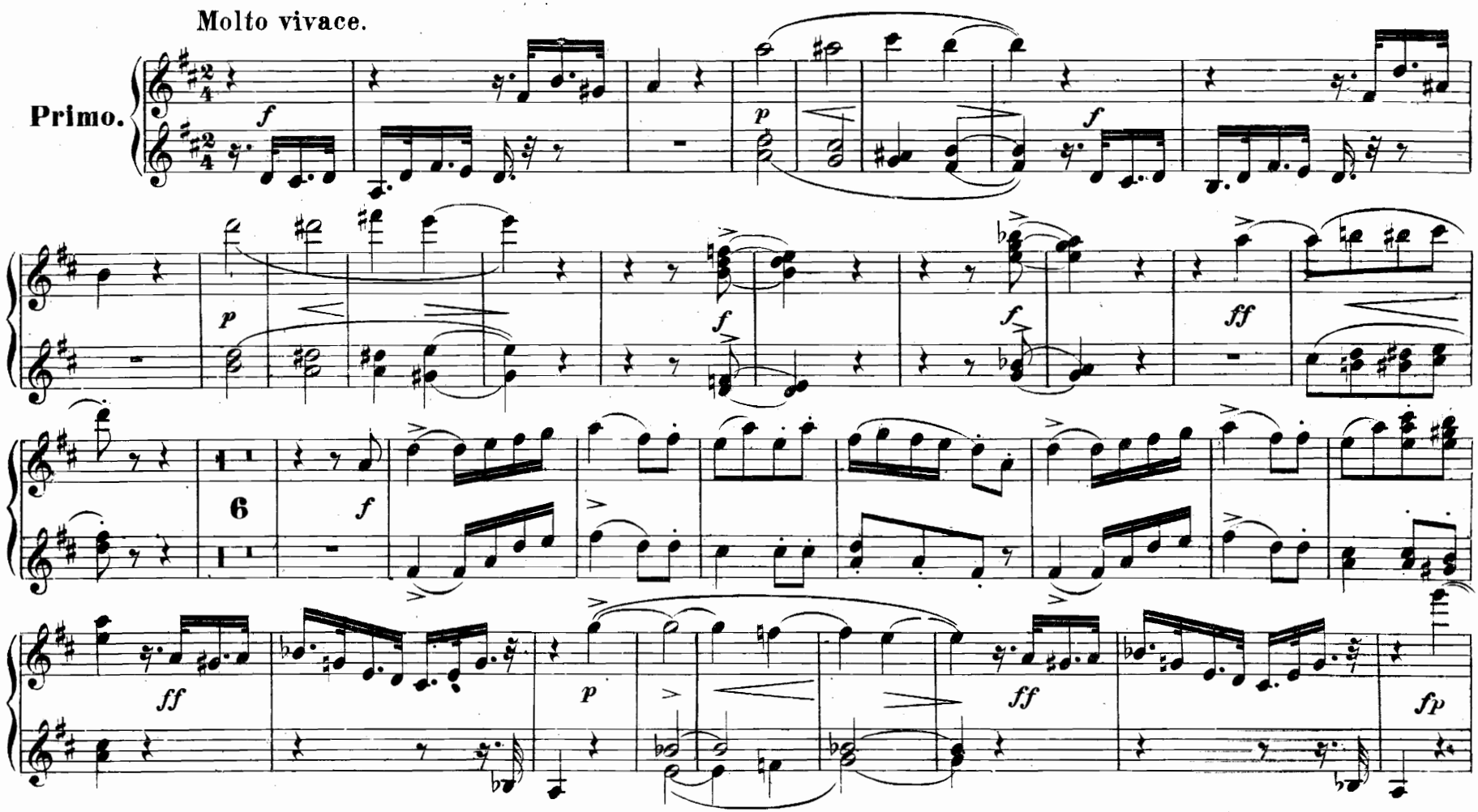

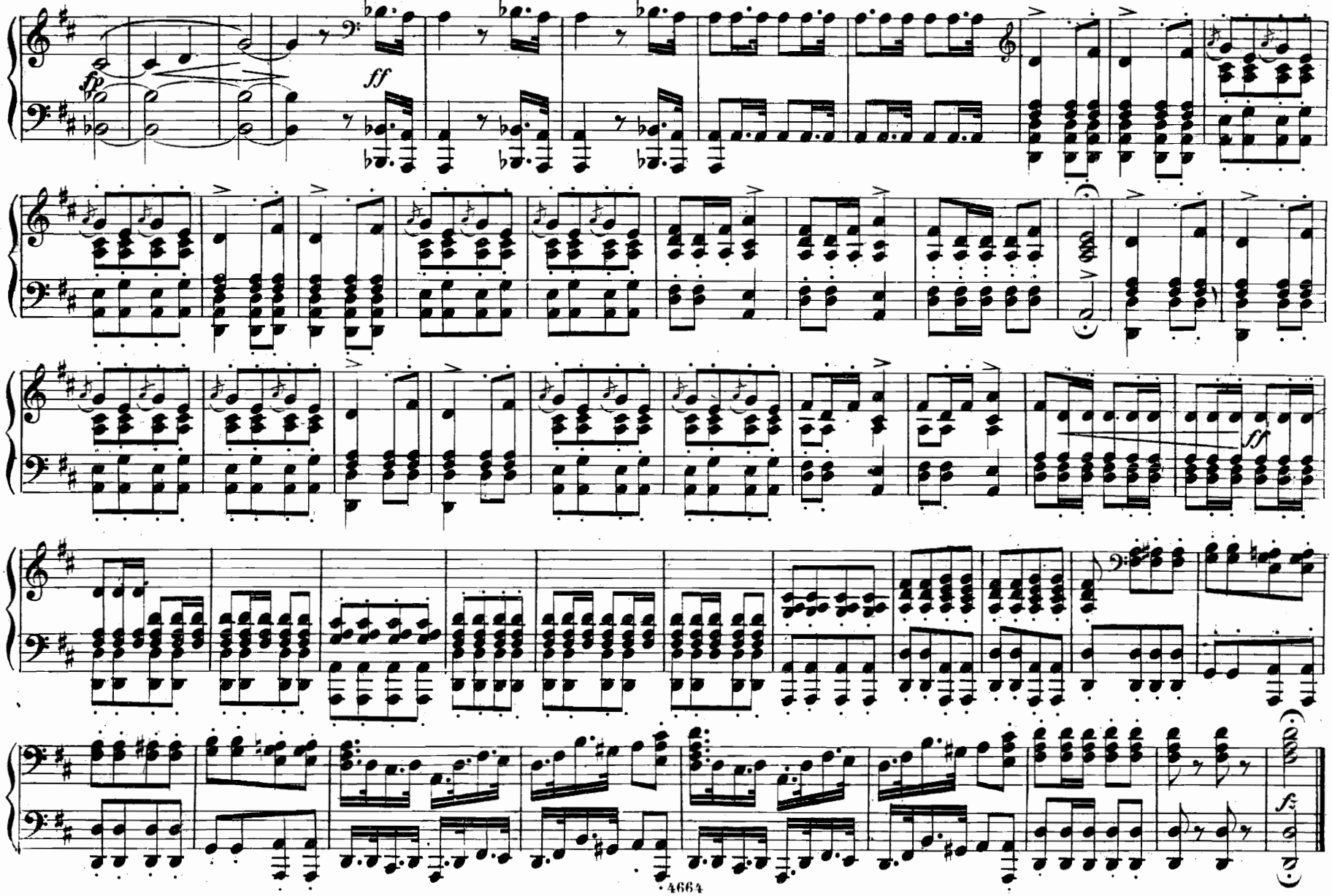
fp
ff
ff
fz

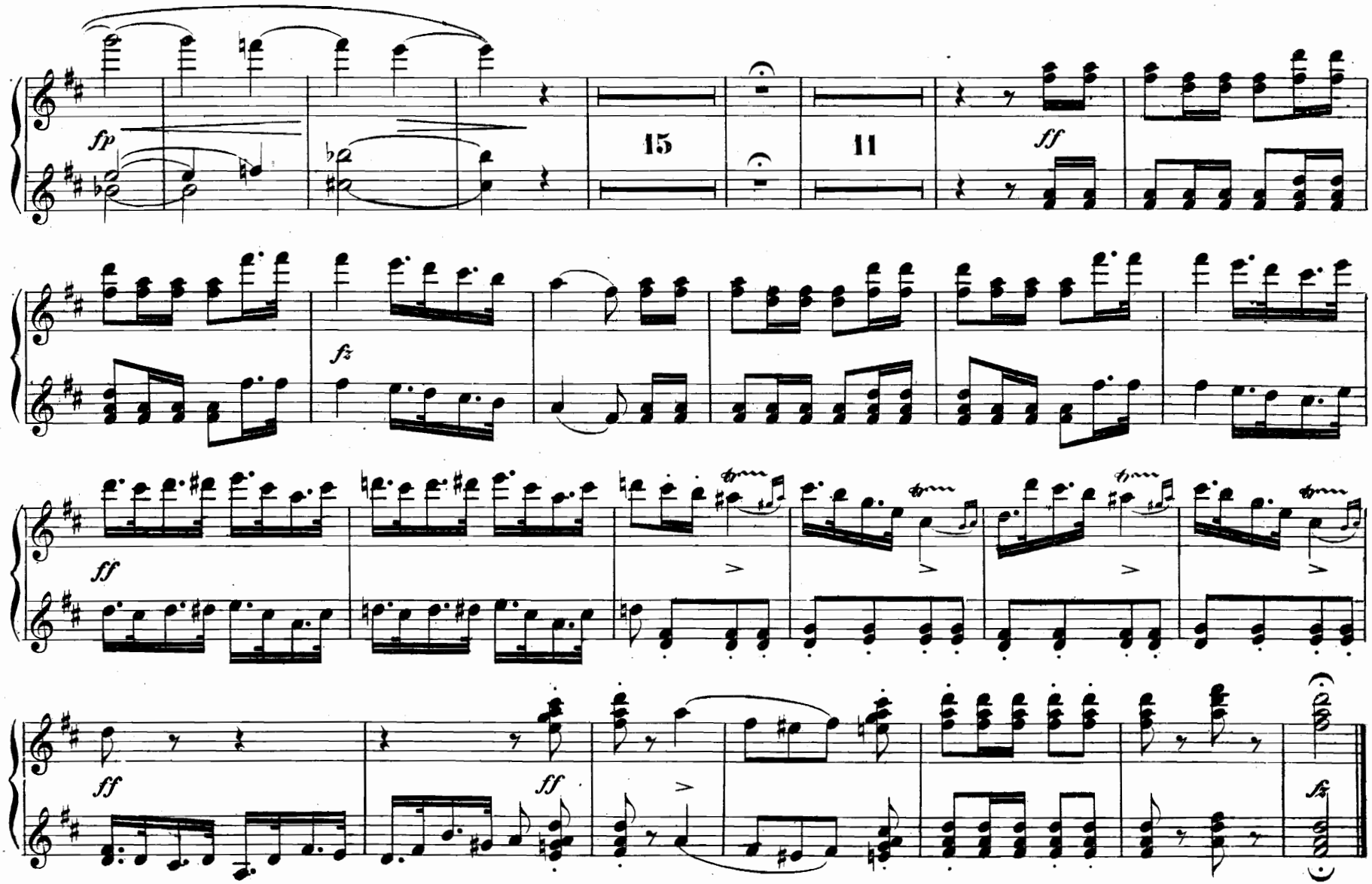
fp
15
11
ff
fz
ff
ff
ff
fz

N° 15. Cavatine.

Und ob die Wolke sie verhülle.

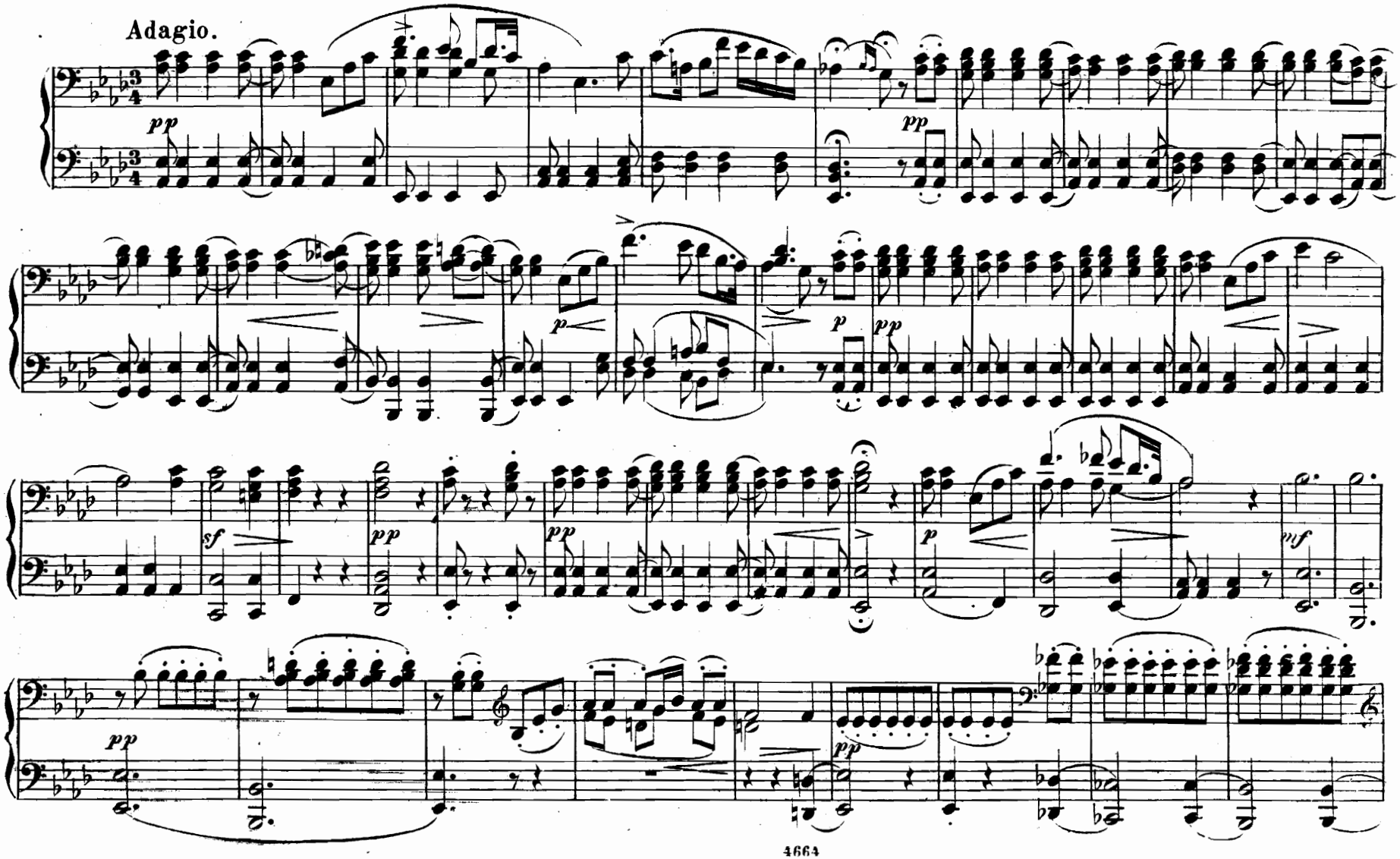

N°15. Cavatine.

Und ob die Wolke sie verhülle.

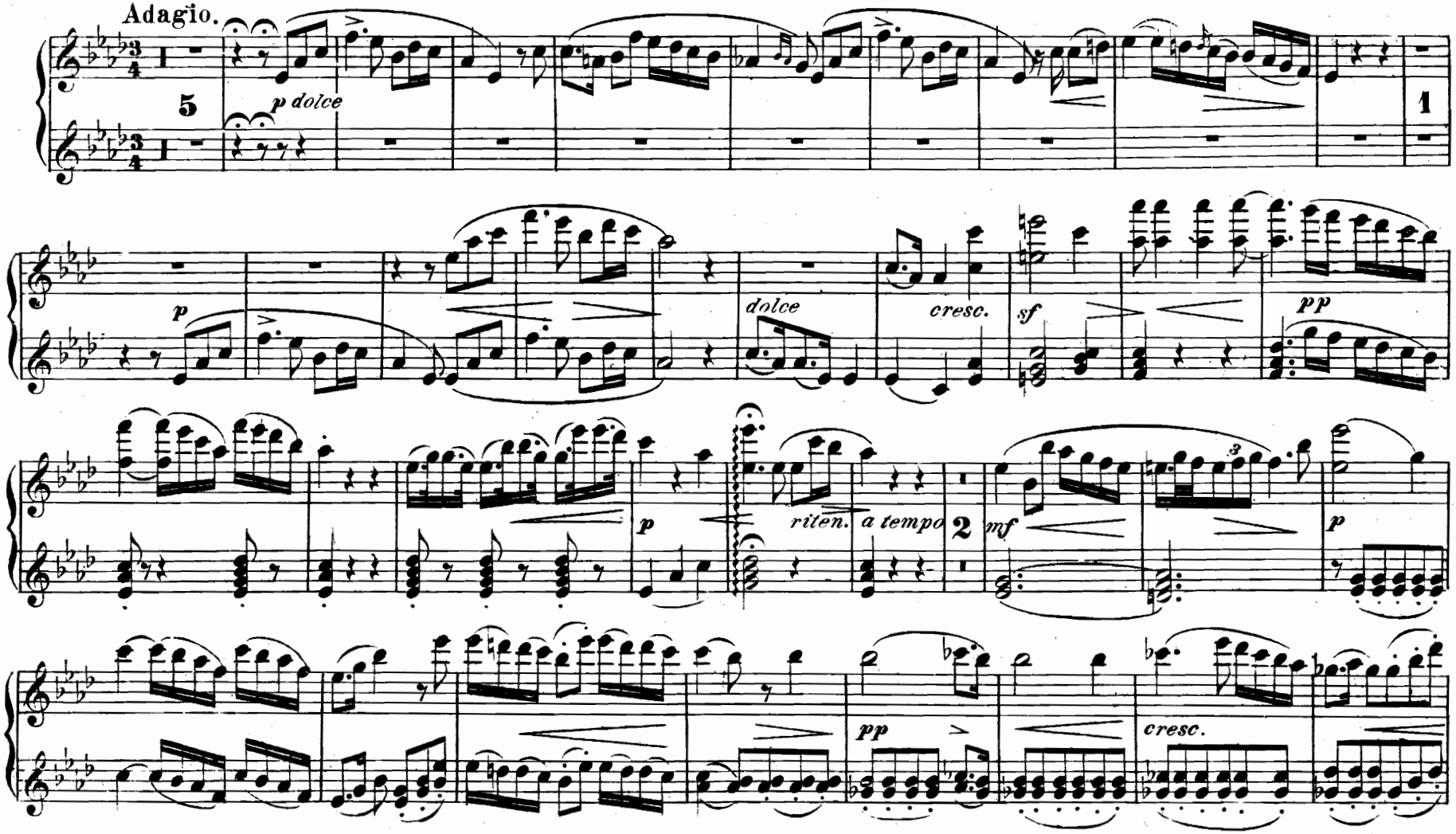

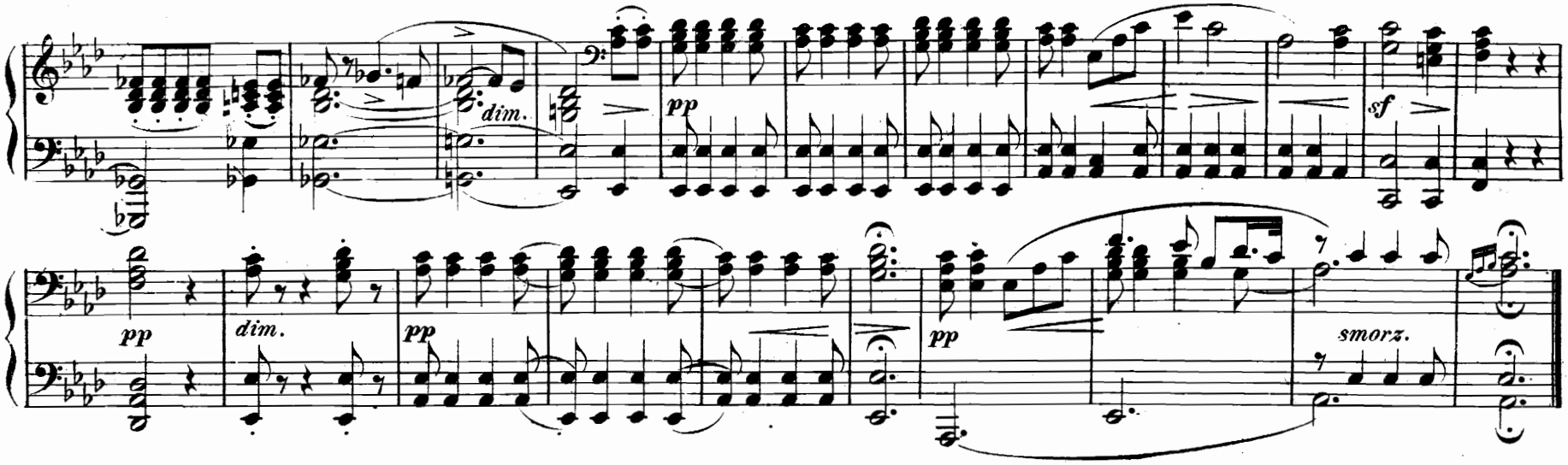

N°. 16. Romanze und Arie.

Einst träumte meiner sel'gen Base.

Andante.

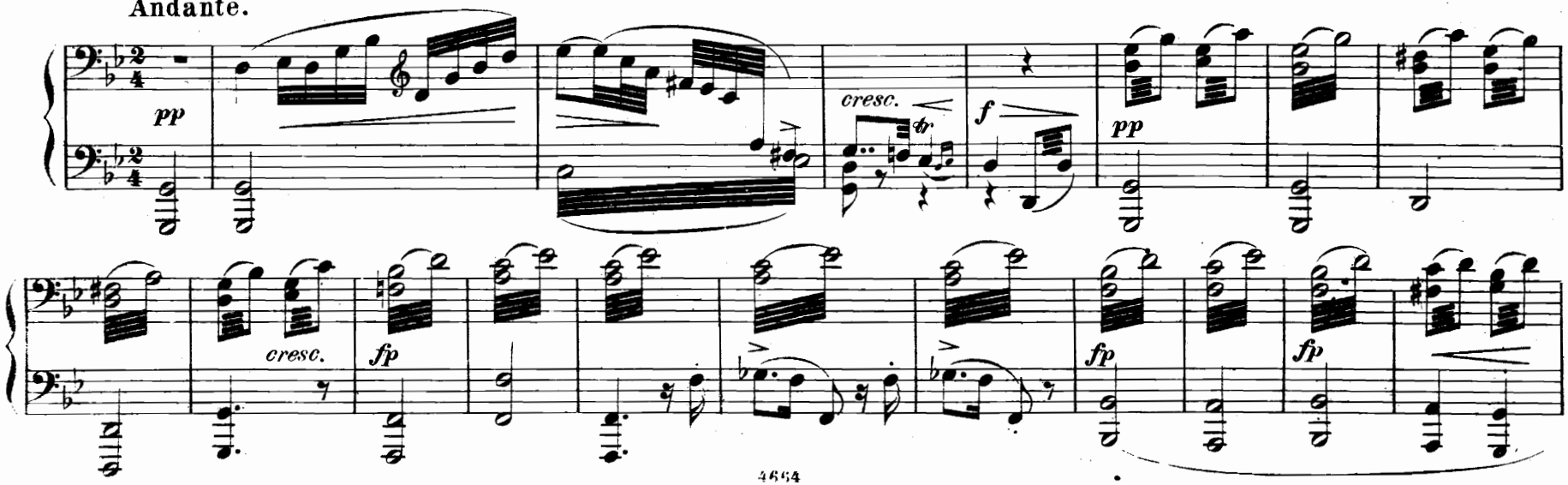

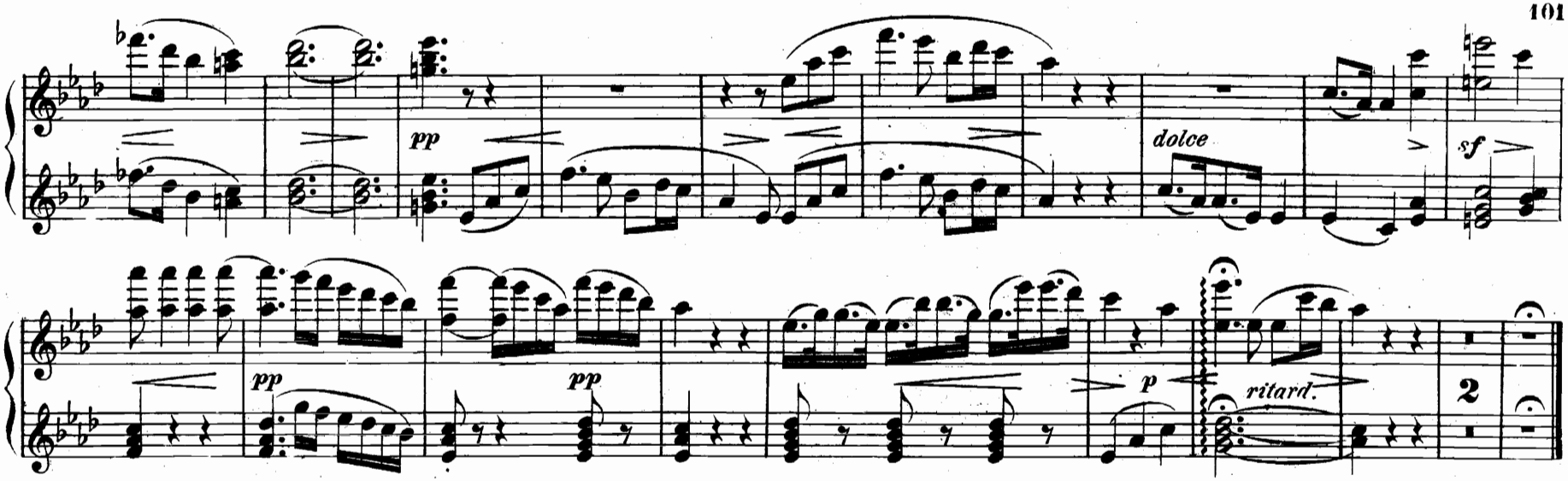

№ 16. Romanze und Arie.

Einst träumte meiner sel'gen Base.

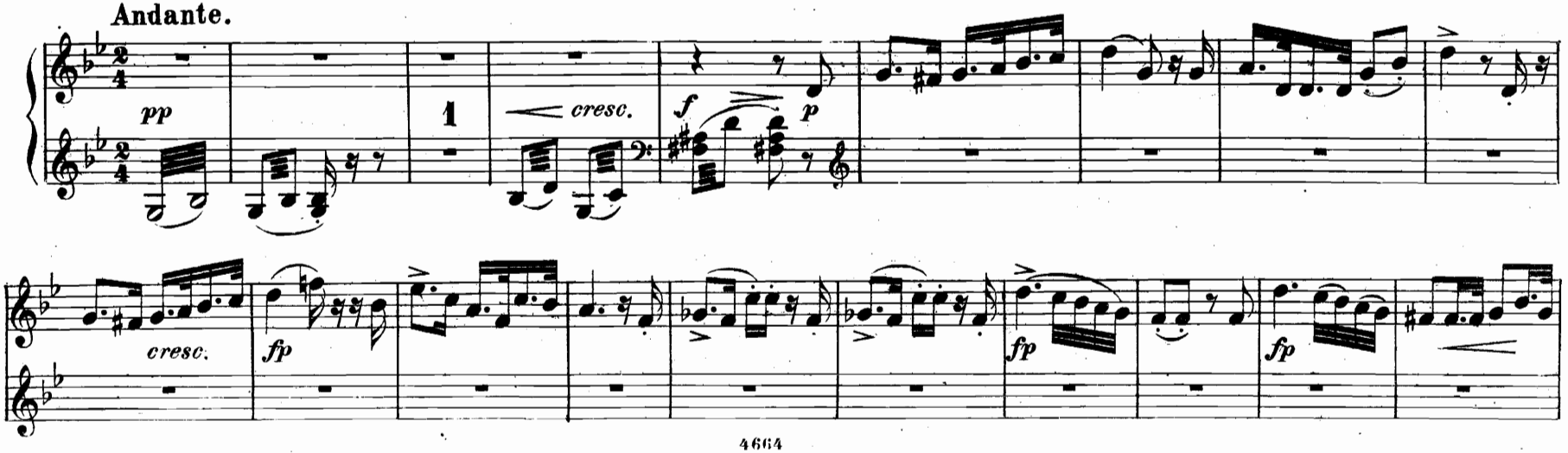

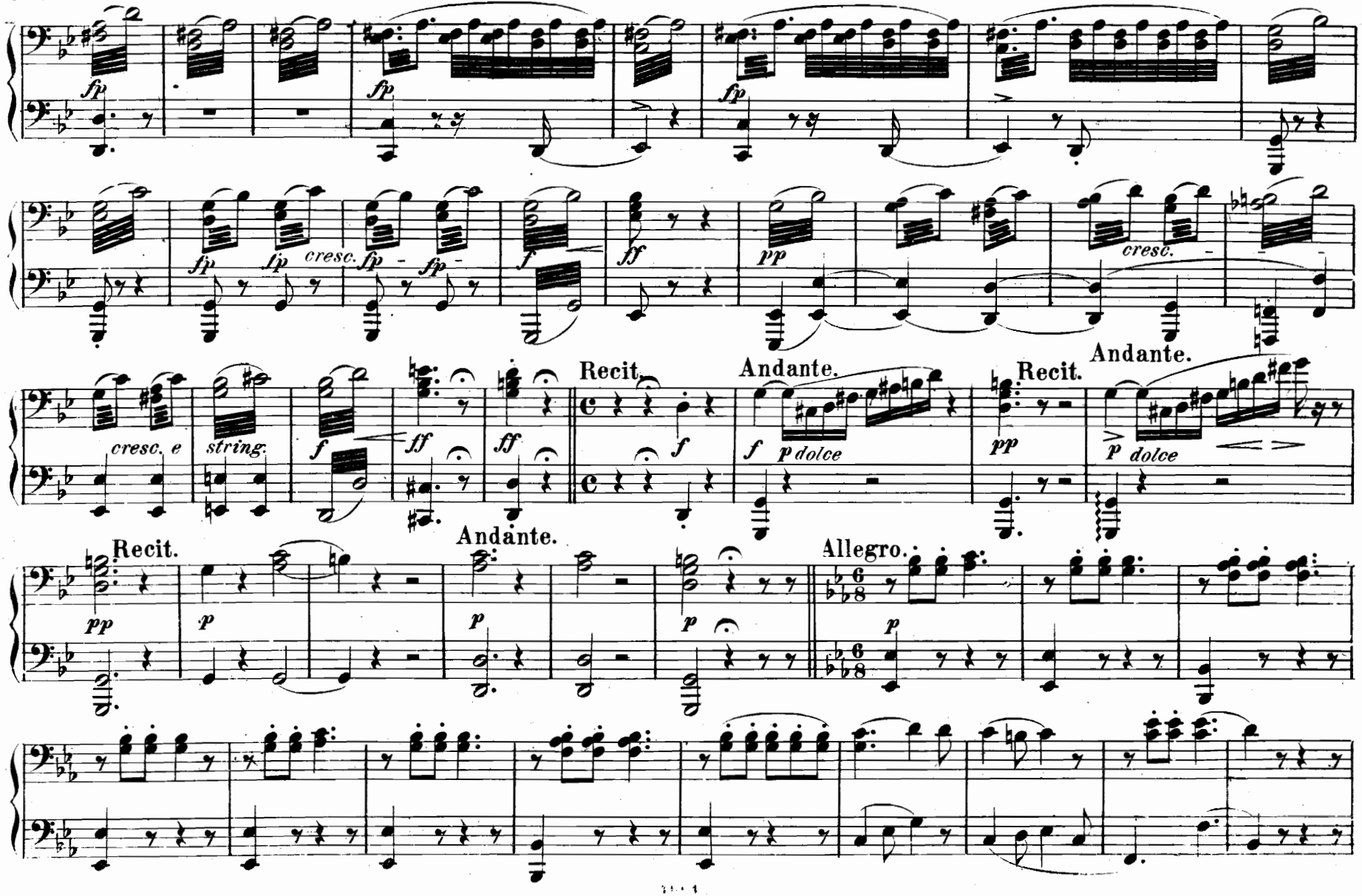
fp
fp
fp
fp
fp
cresc.
fp
fp
f
ff
pp
cresc.
cresc. e
string.
f
ff
ff
Recit.
f
Andante.
f
p dolce
Recit.
pp
Andante.
p dolce
Recit.
pp
p
Andante.
p
p
Allegro.
p

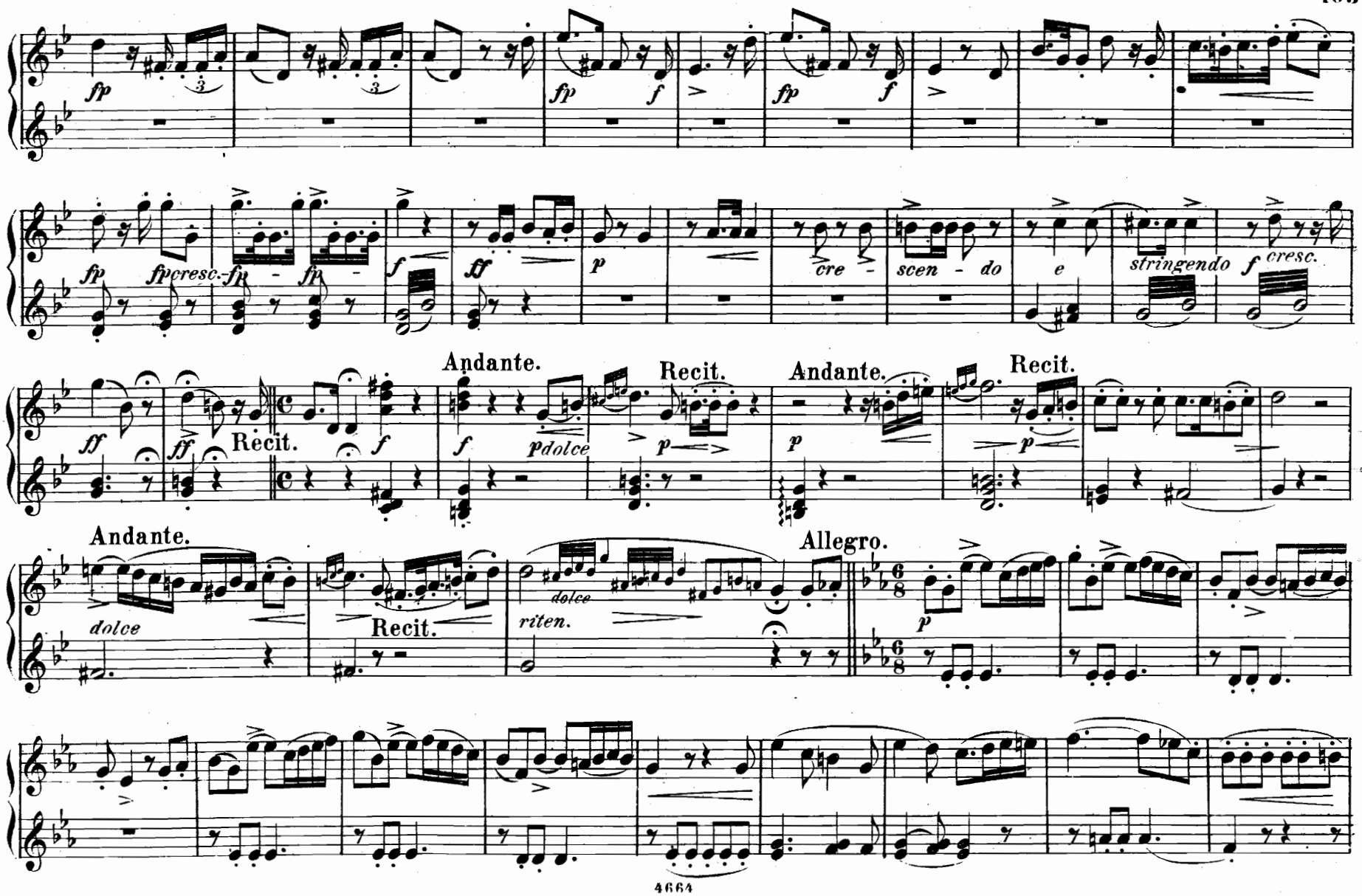
fp
fp
f
fp
f
fp
fp
cresc.
fp
fp
f
ff
p
cre - scen - do
e
stringendo
f
cresc.
ff
ff
Recit.
f
Andante.
f
pdolce
p
Recit.
Andante.
p
p
Recit.
Andante.
dolce
Recit.
dolce
riten.
Allegro.
p

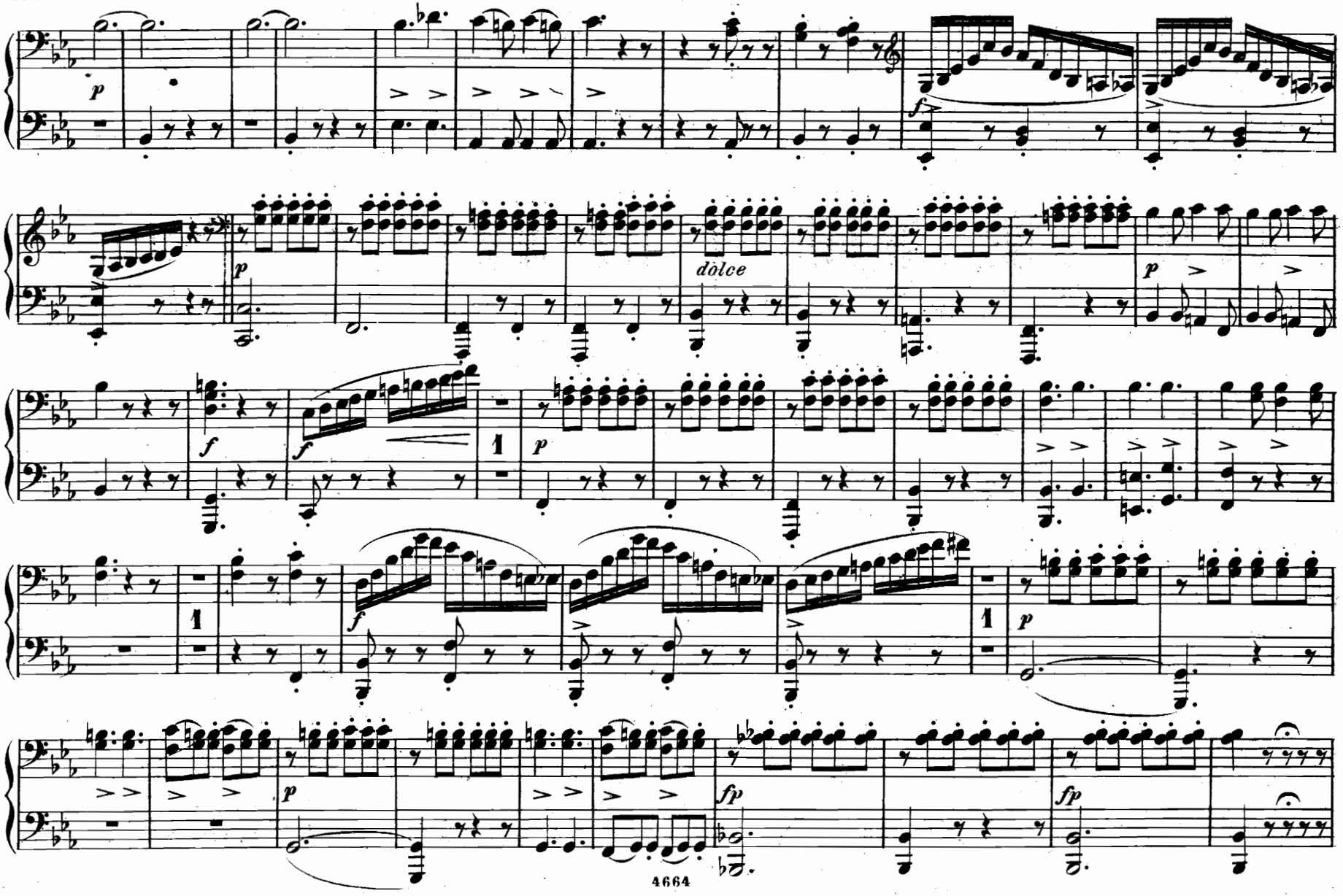
p
f
dolce
p
f
f
1
p
1
f
1
p
p
fp
fp

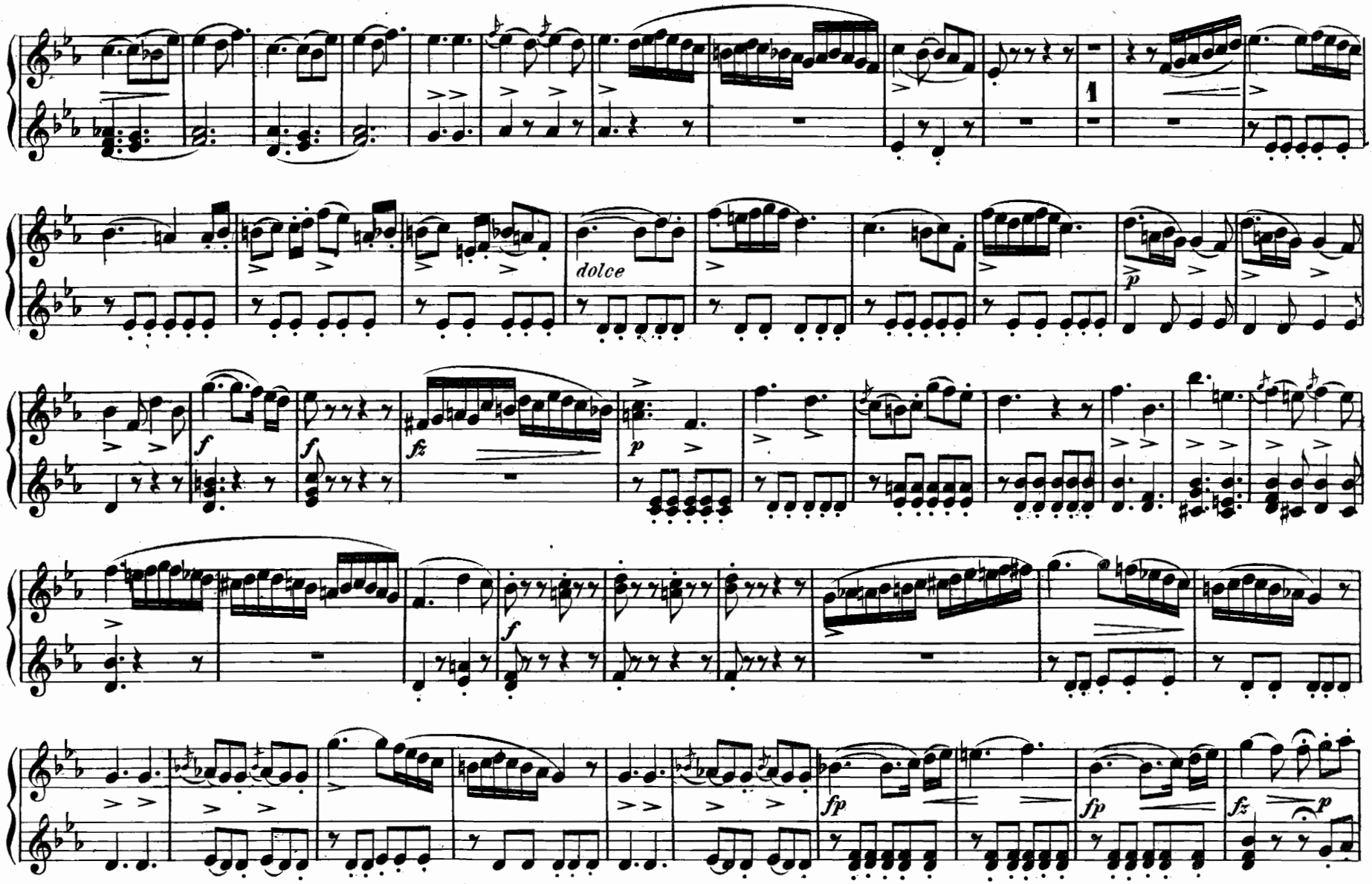
1
dolce
p
f
f
fz
p
f
fp
fp
fz
p

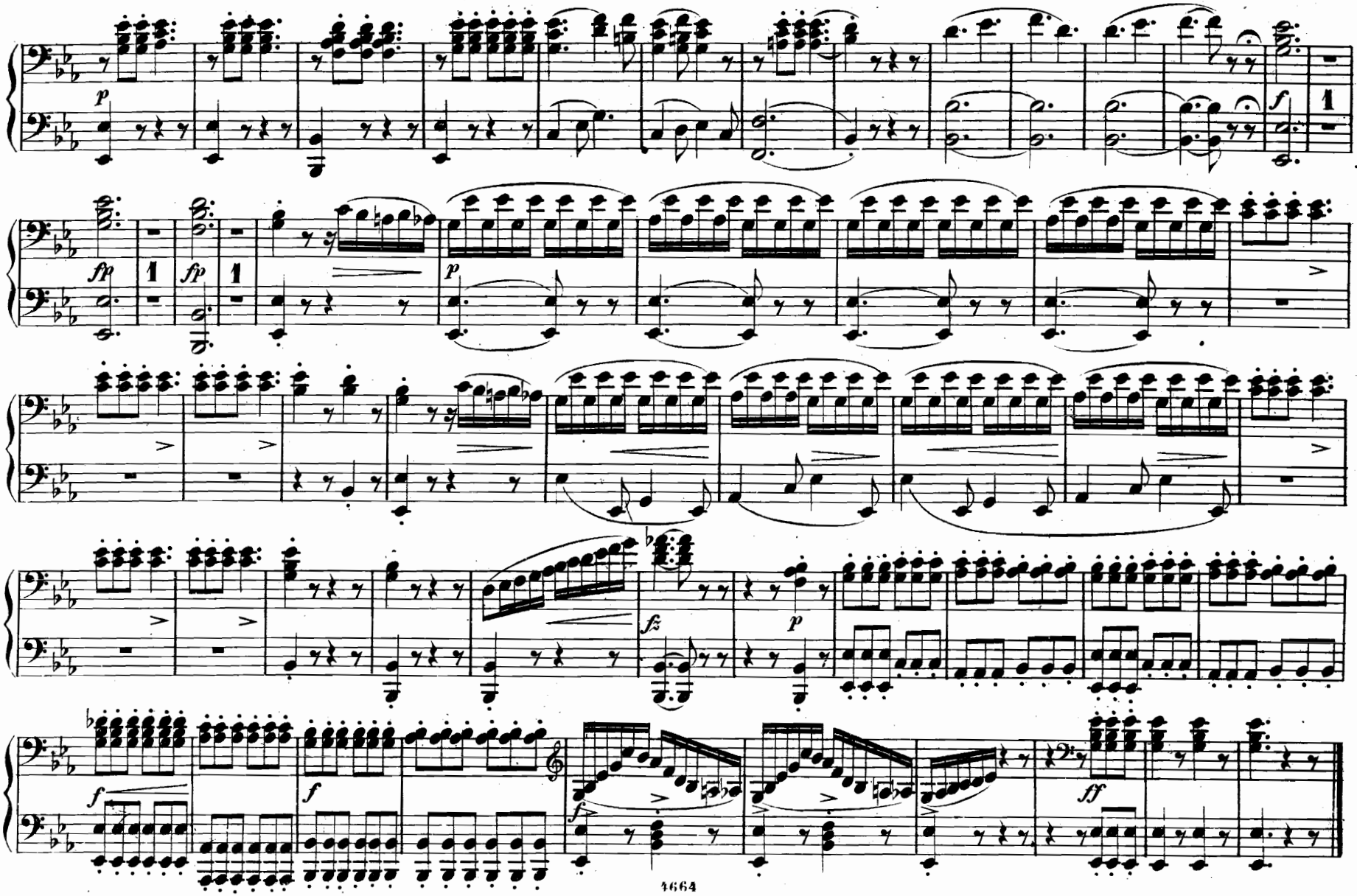
p
f
fp
fp
1
1
p
fz
p
f
f
f
ff

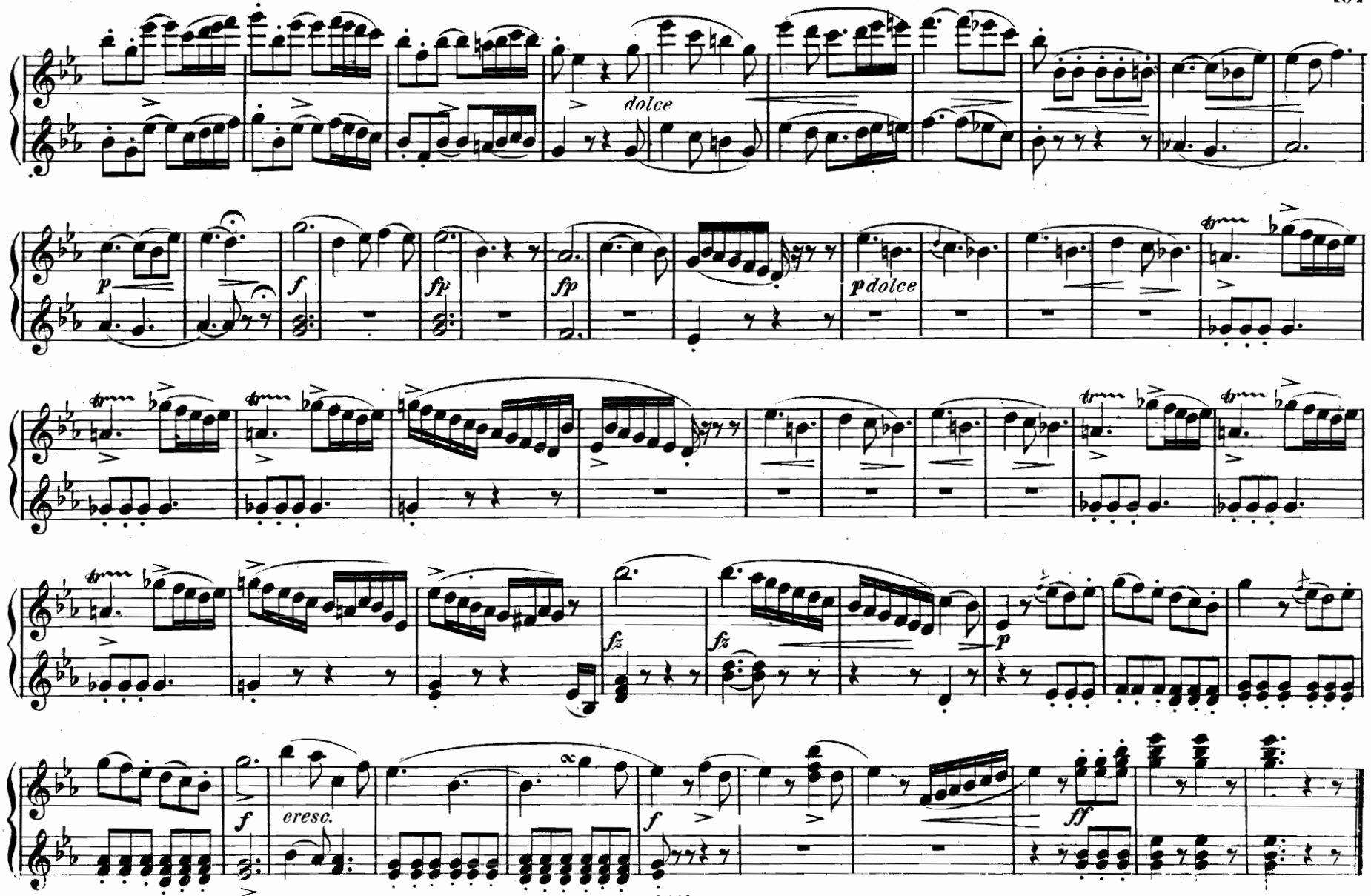
dolce
p
f
fp
fp
p dolce
fz
fz
p
f
cresc.
f
ff

Nº 17. Chor der Brautjungfern.

Wir winden dir den Jungfernkranz.

Andante quasi Allegretto.

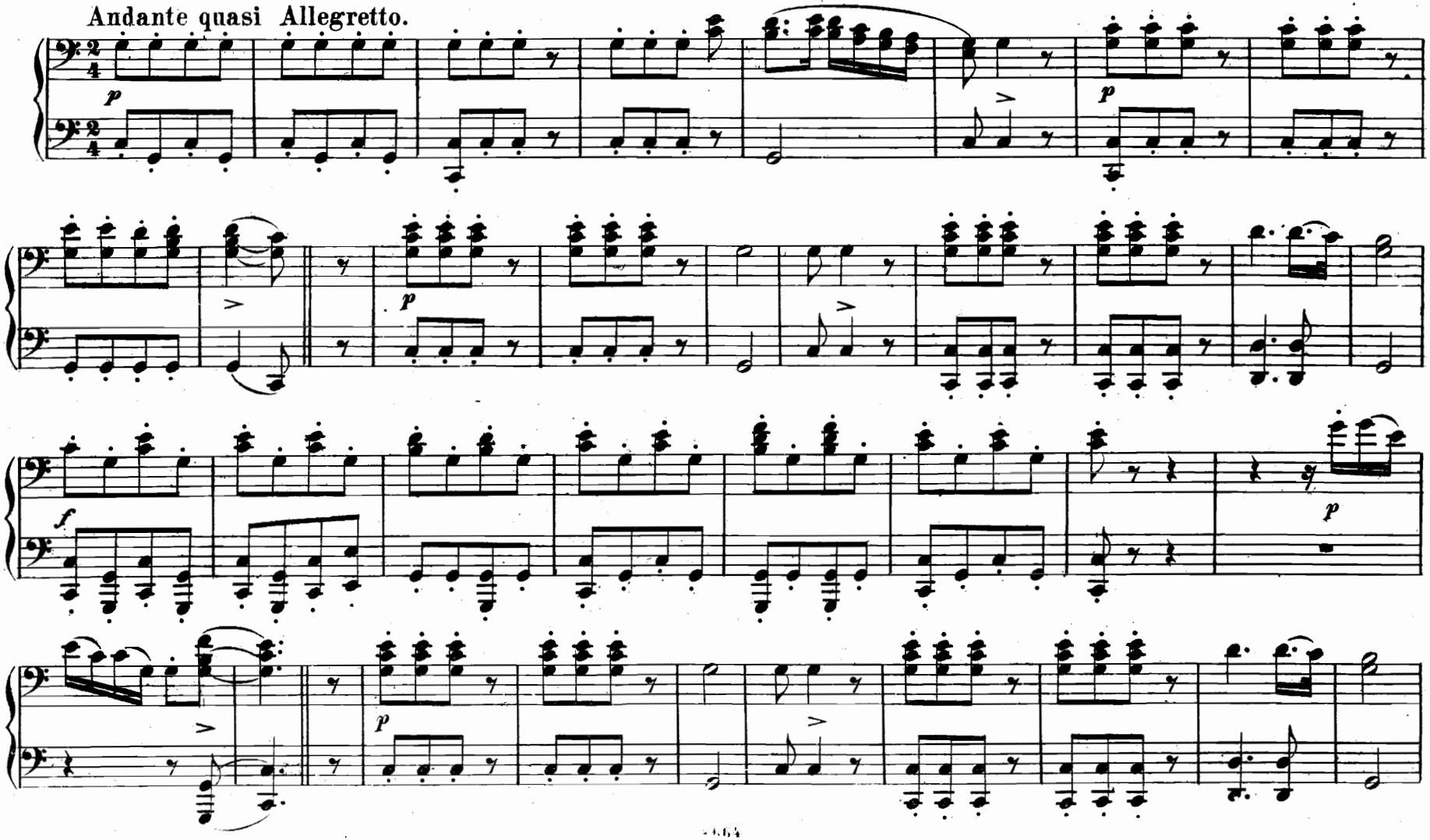

№ 17. Chor der Brautjungfern.

Wir winden dir den Jungfernkranz.

Andante quasi Allegretto.

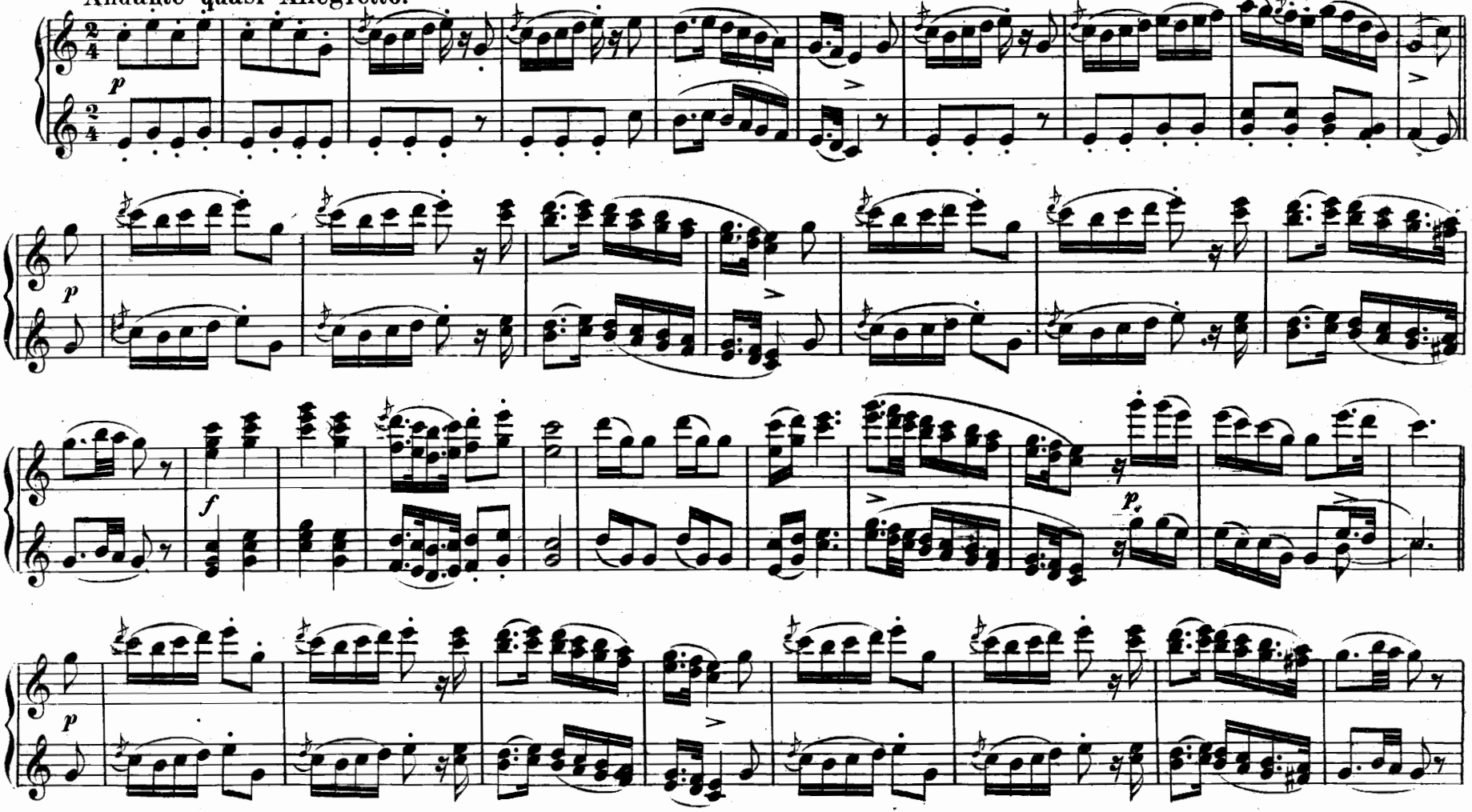

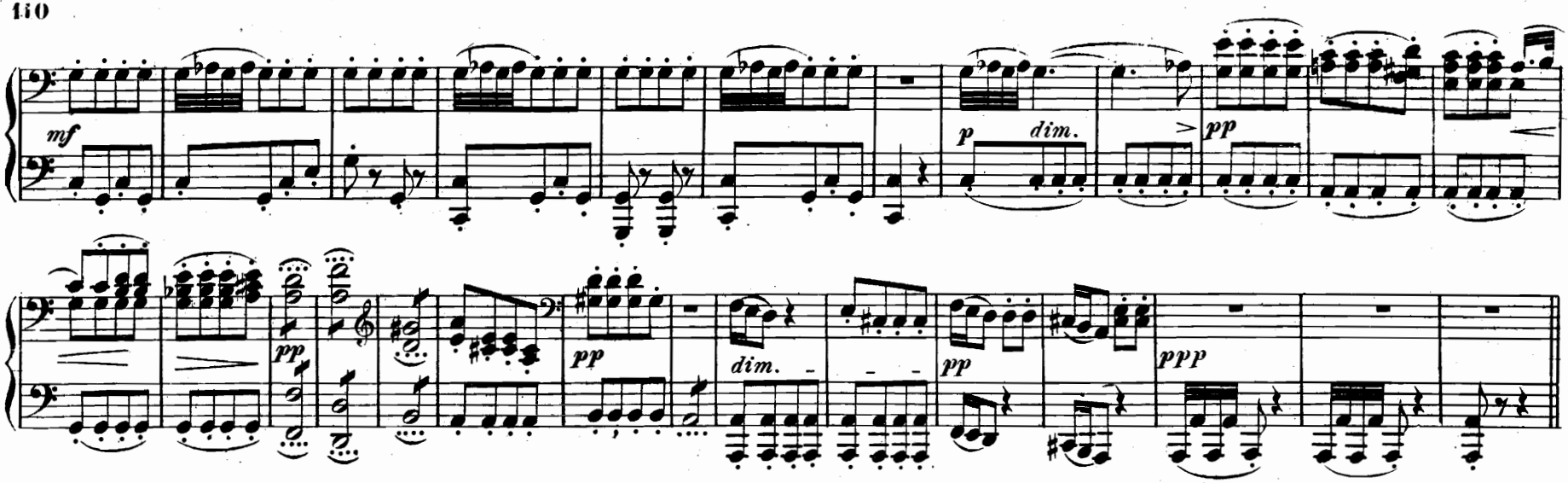

N°18. Jägerchor.

Was gleicht wohl auf Erden dem Jäger - Vergnügen.

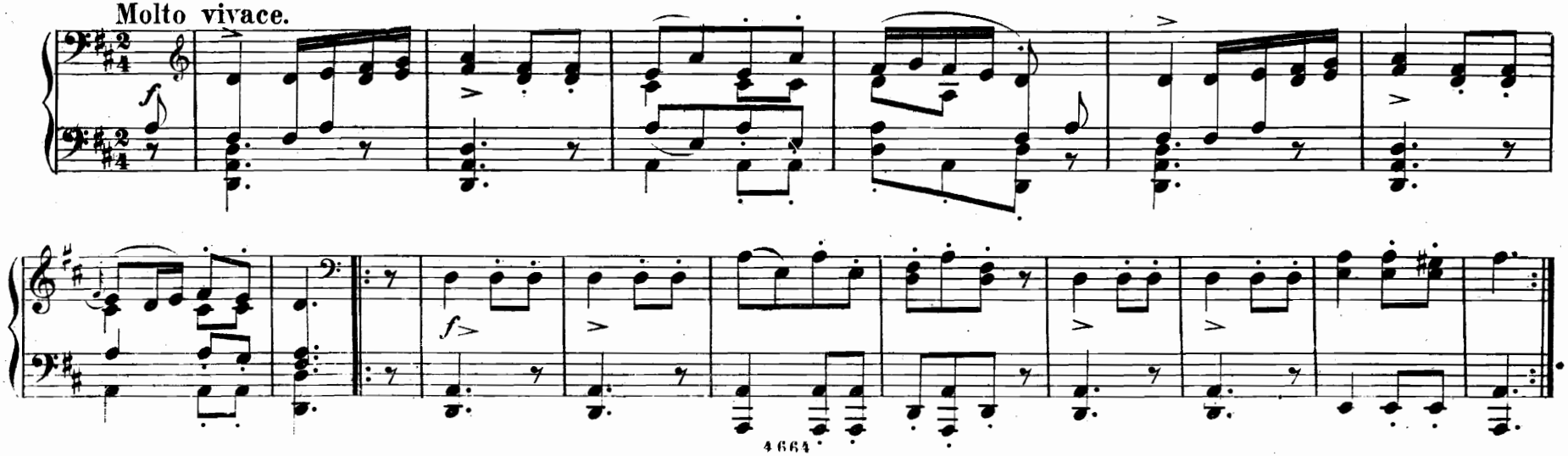

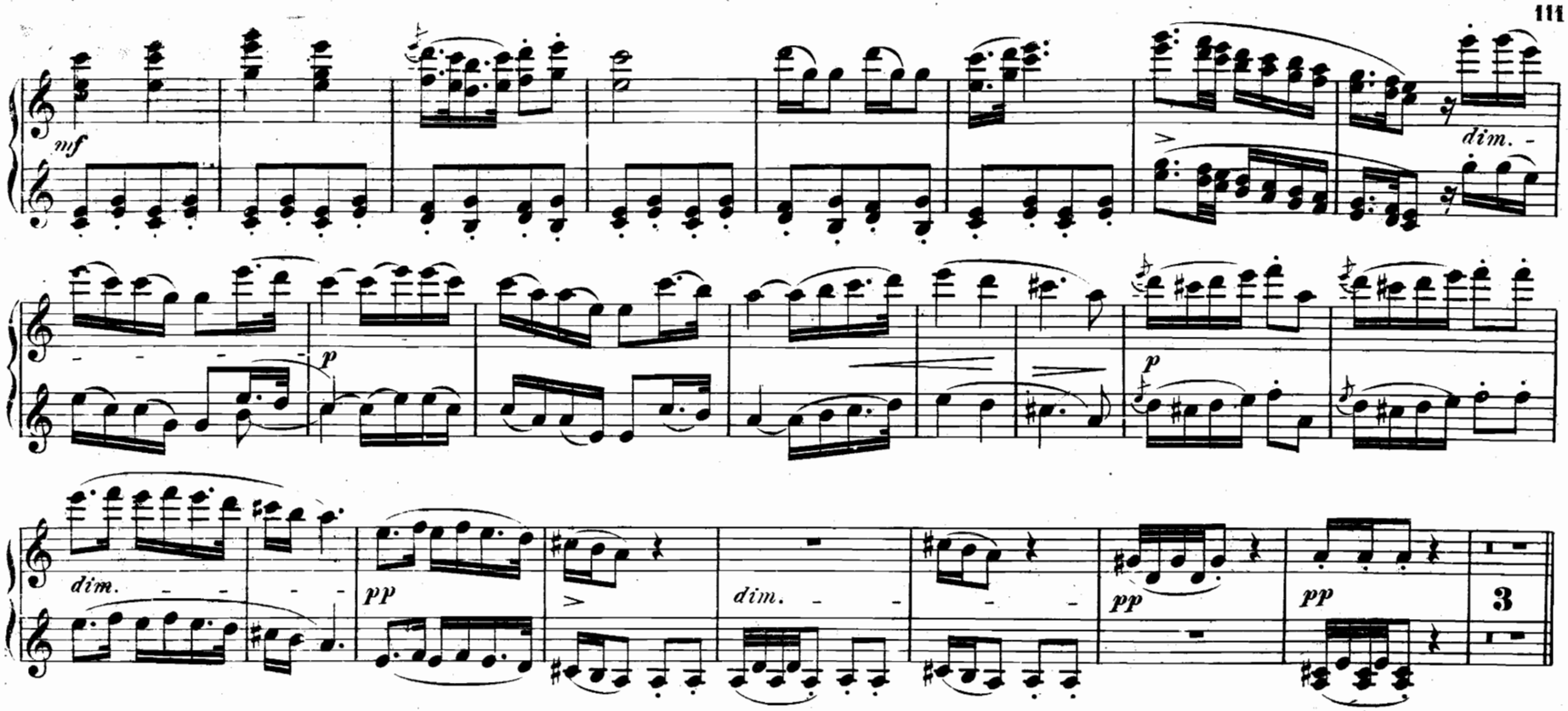

N⁰ 18. Jägerchor.

Was gleicht wohl auf Erden dem Jäger-Vergnügen.

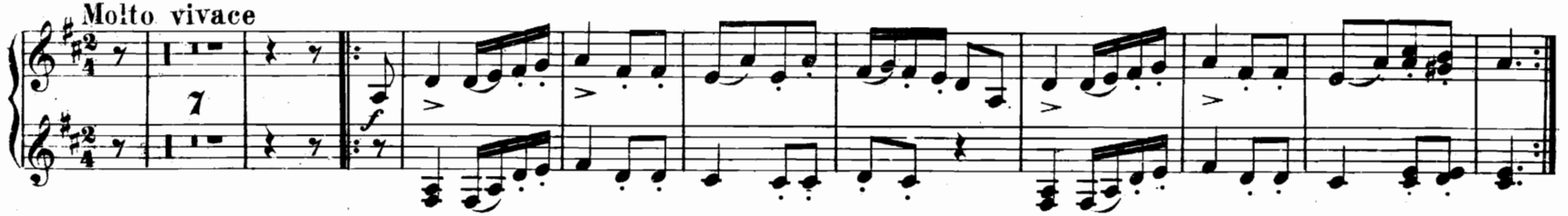

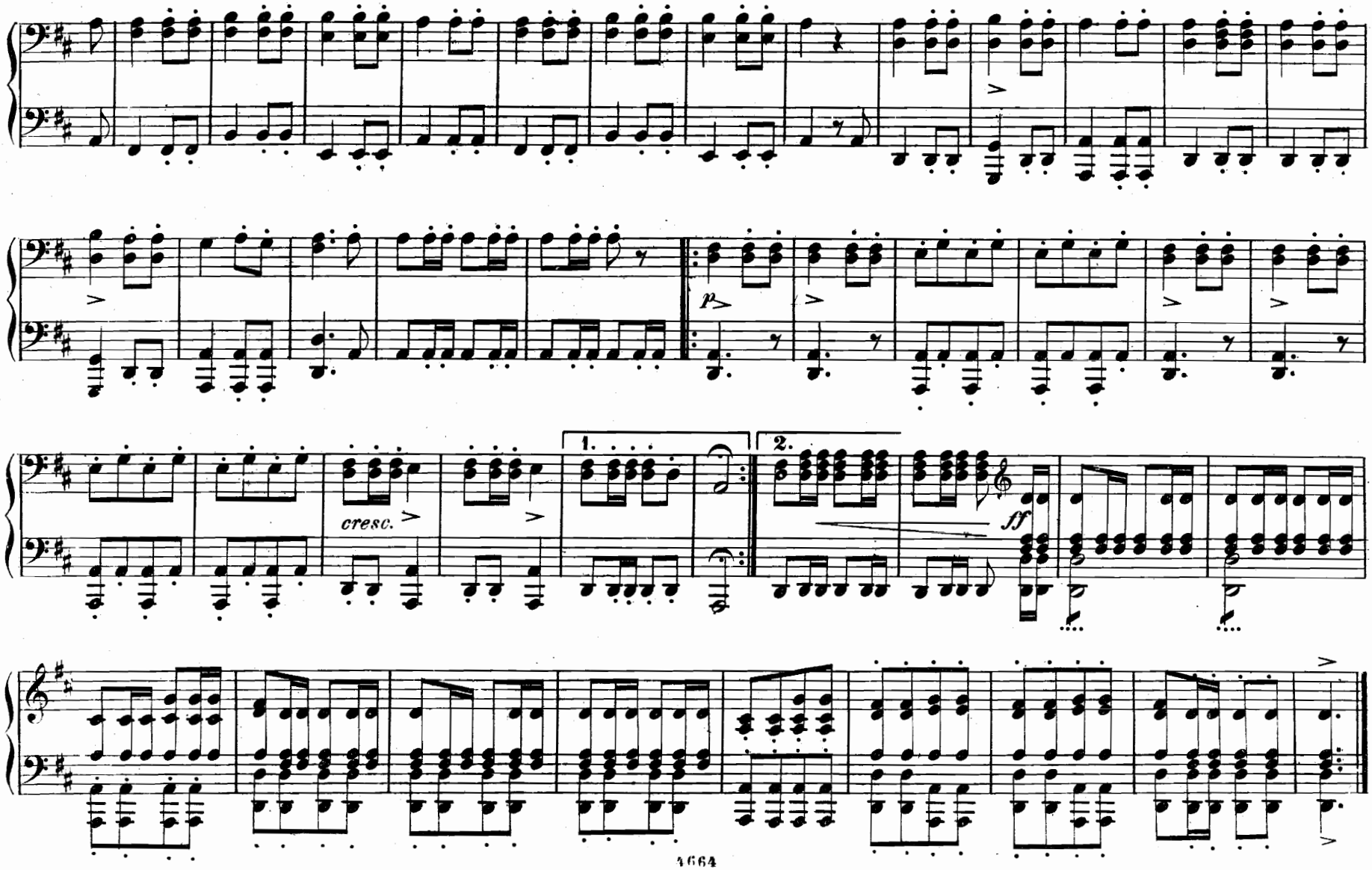
p
cresc.
1.
2.
ff

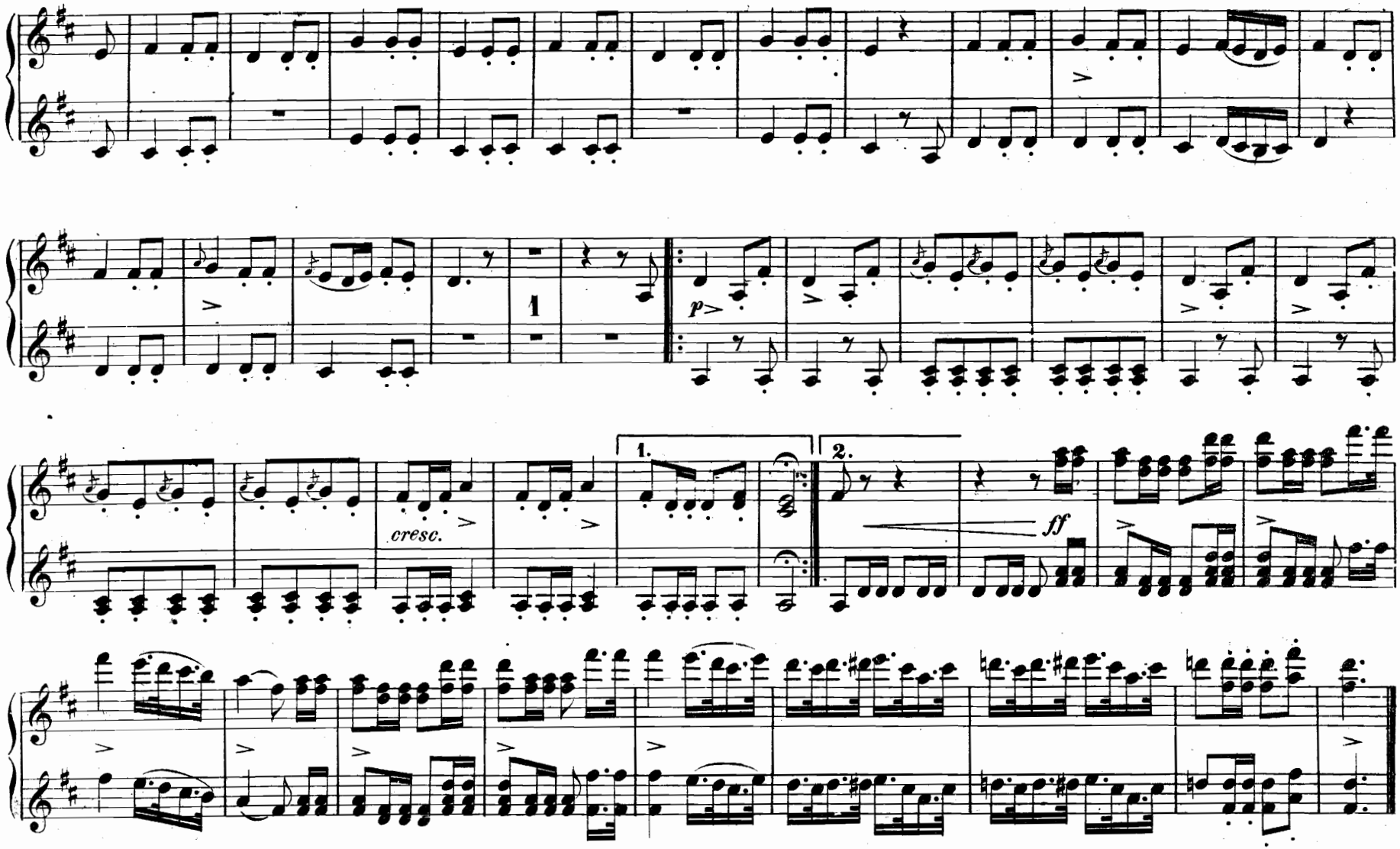
1
p
cresc.
1.
2.
ff

Nº 19. Finale.

Schaut, o schaut.

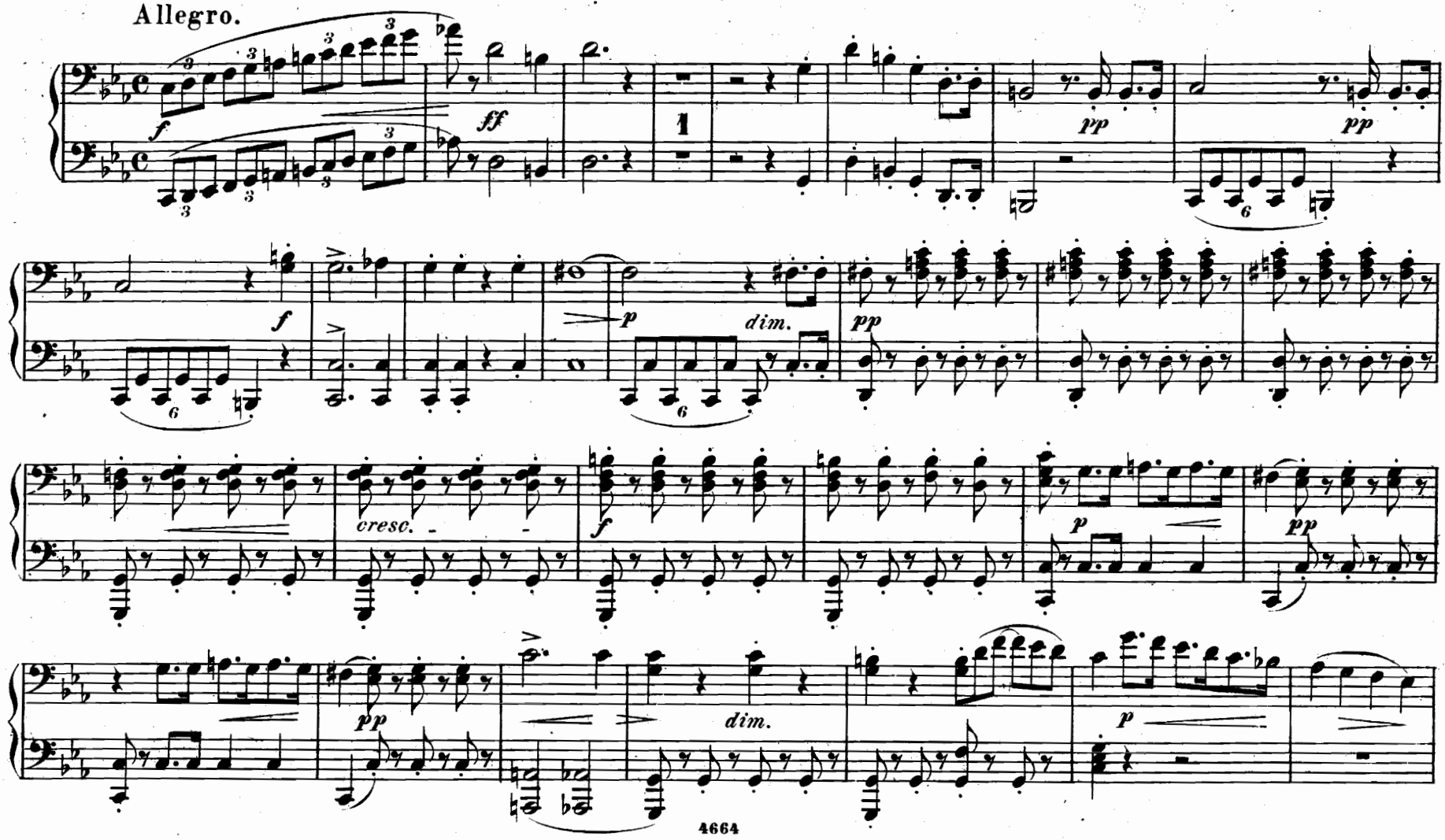

Nº 19. Finale.

Schaut, o schaut.

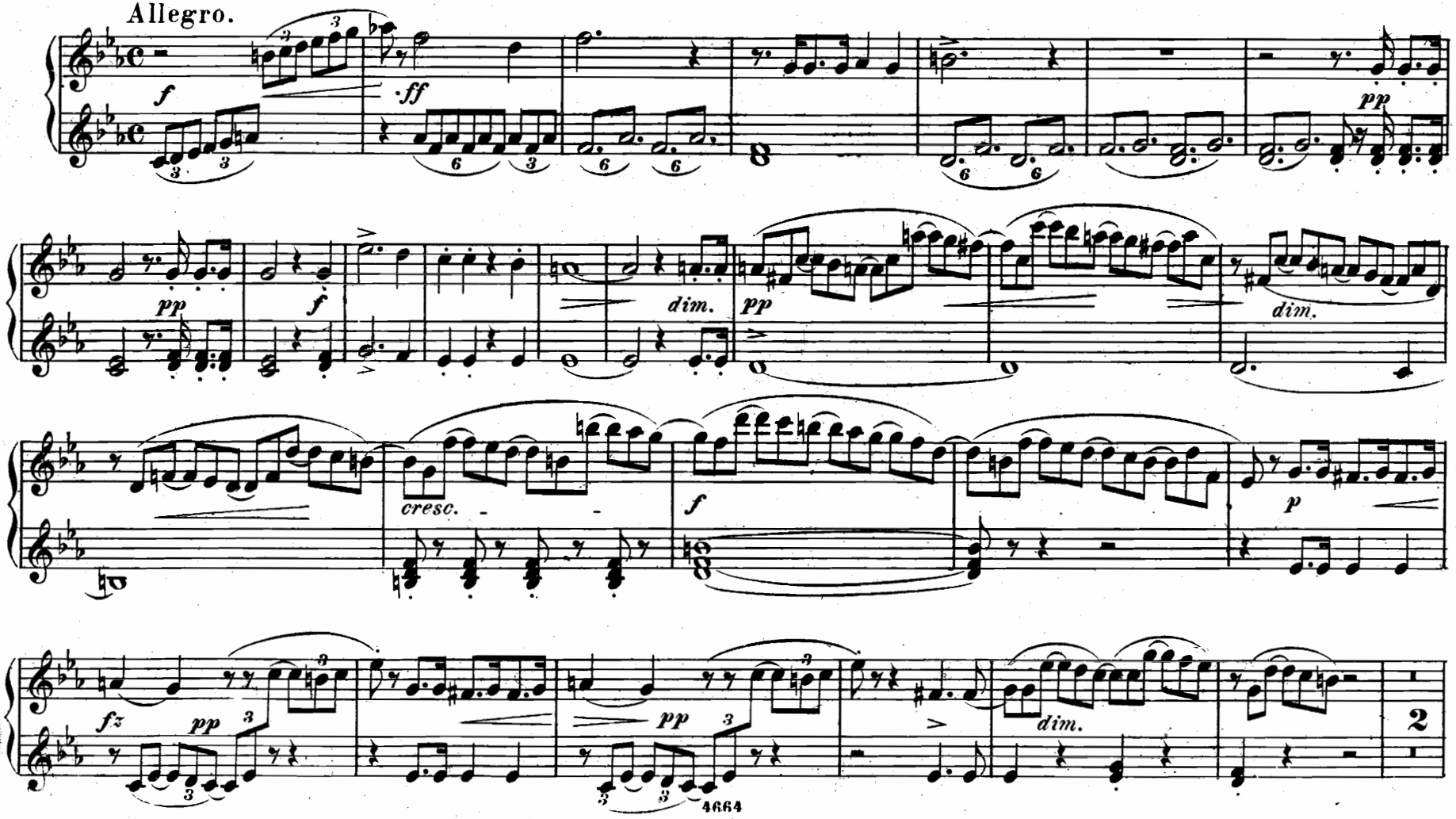

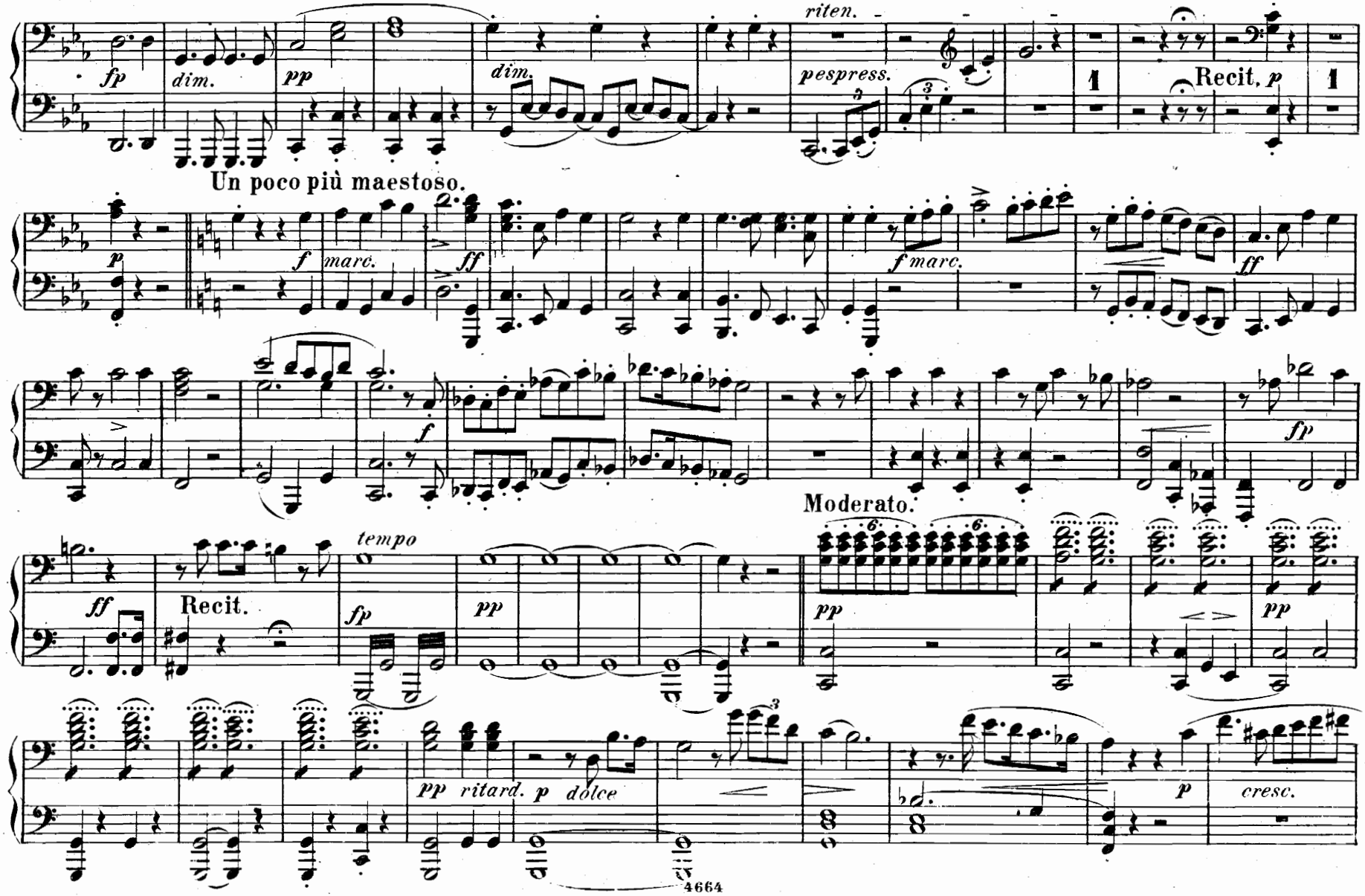
fp
dim.
pp
dim.
riten.
pespress.
Recit. p
Un poco più maestoso.
p
f
marc.
ff
f marc.
ff
f
fp
Moderato.
ff
Recit.
tempo
fp
pp
pp
pp
pp ritard. p dolce
p
cresc.

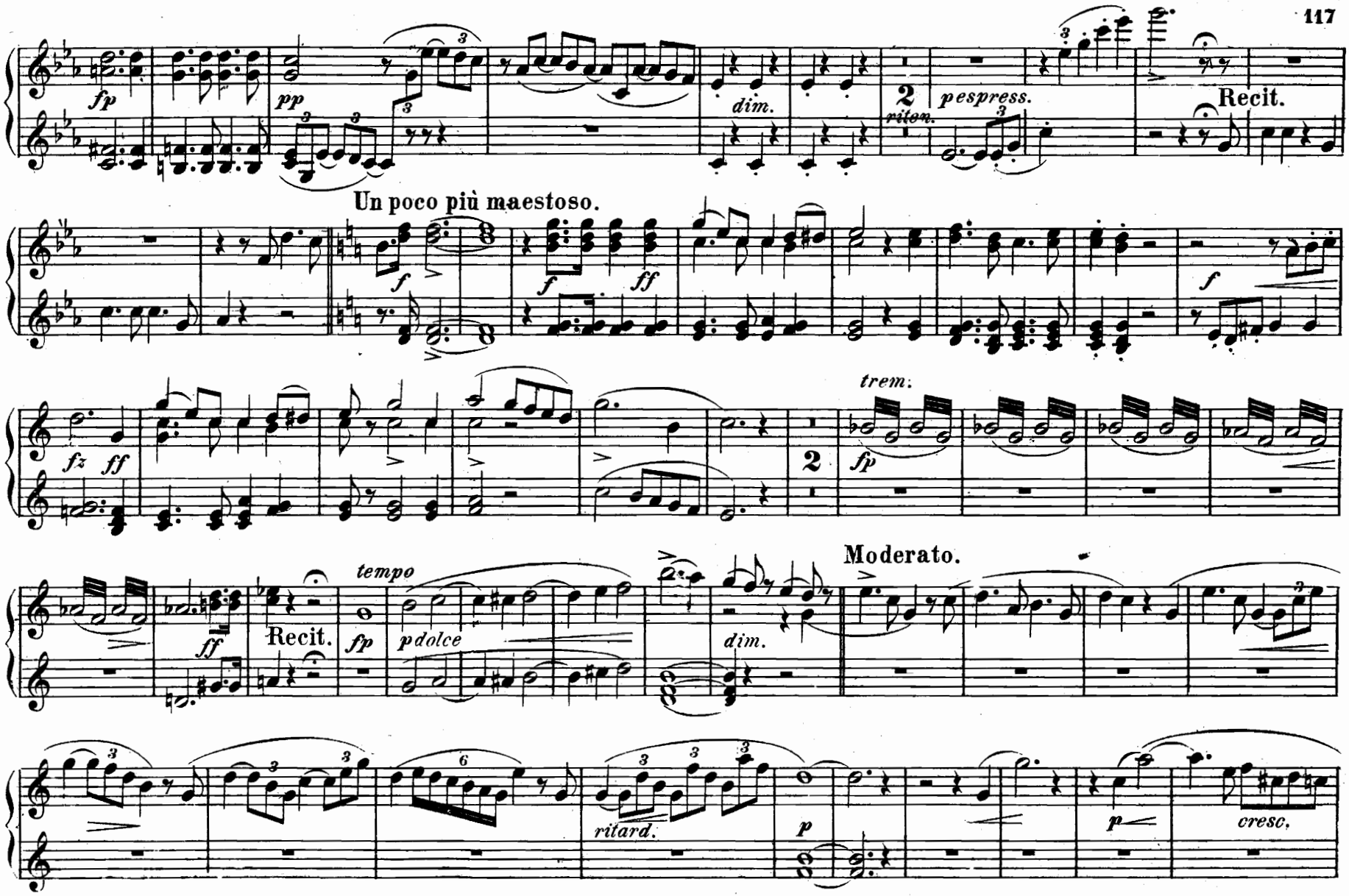
fp
pp
dim.
2
riten.
pespress.
Recit.
Un poco più maestoso.
f
ff
fz
trem.
fp
Moderato.
tempo
Recit.
pdolce
dim.
ritard.
p
cresc.

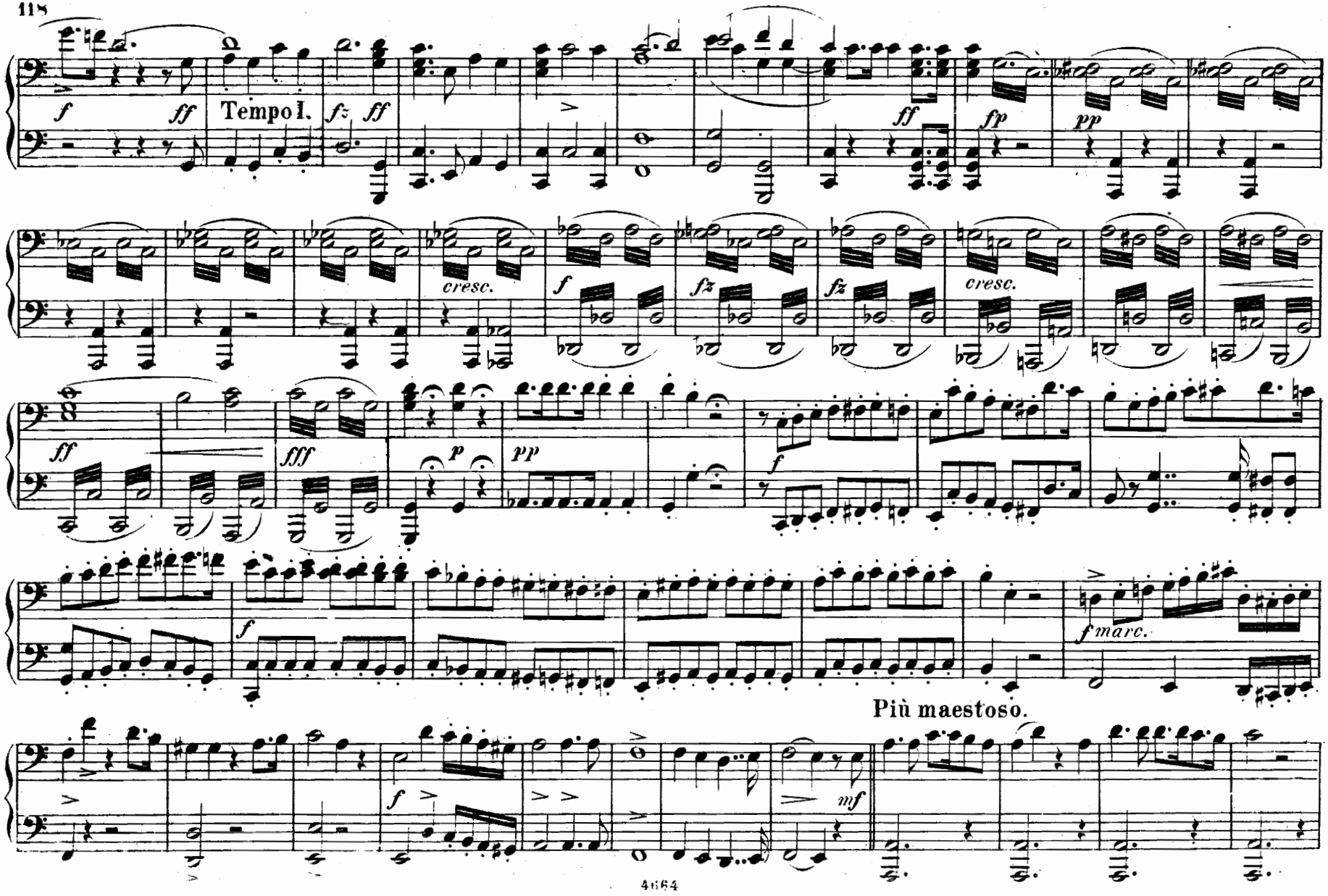
f
ff
Tempo I.
fz
ff
ff
fp
pp
cresc.
f
fz
fz
cresc.
ff
fff
p
pp
f
f
fmarc.
Più maestoso.
f
mf

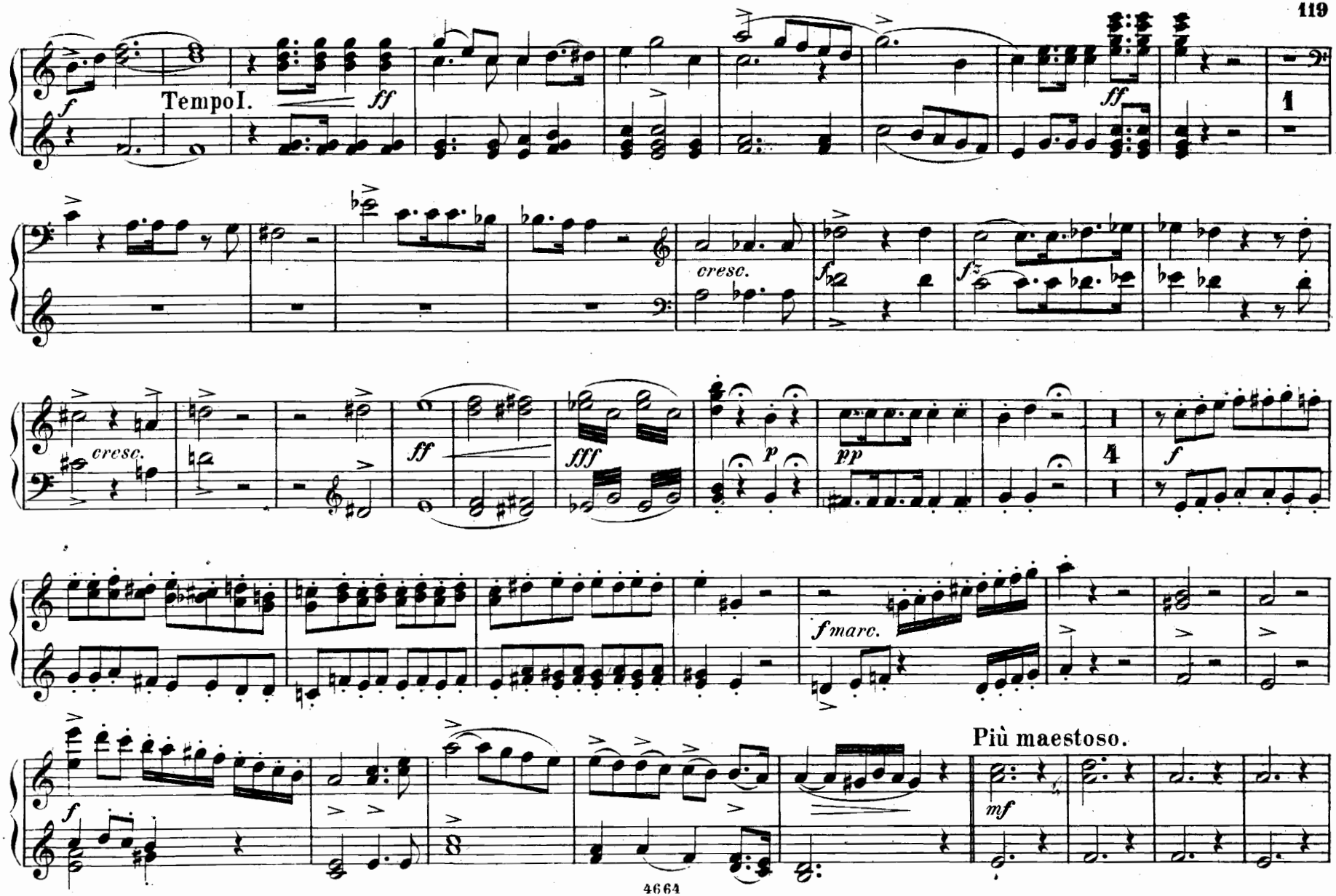
Tempo I.
cresc.
cresc.
f marc.
Più maestoso.

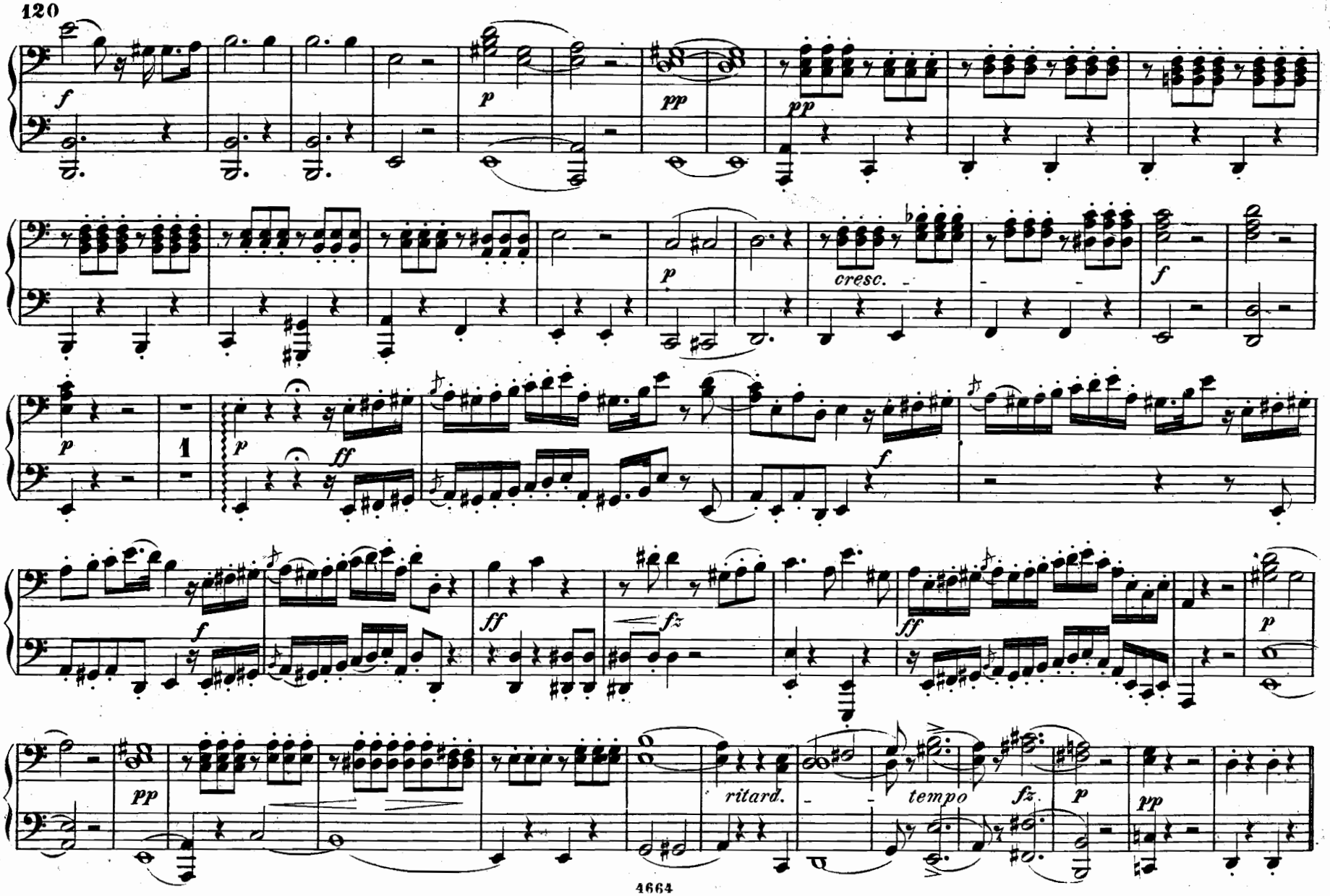
f
p
pp
pp
p
cresc.
f
p
1
p
ff
f
f
ff
fz
ff
p
pp
ritard.
tempo
fz
p
pp

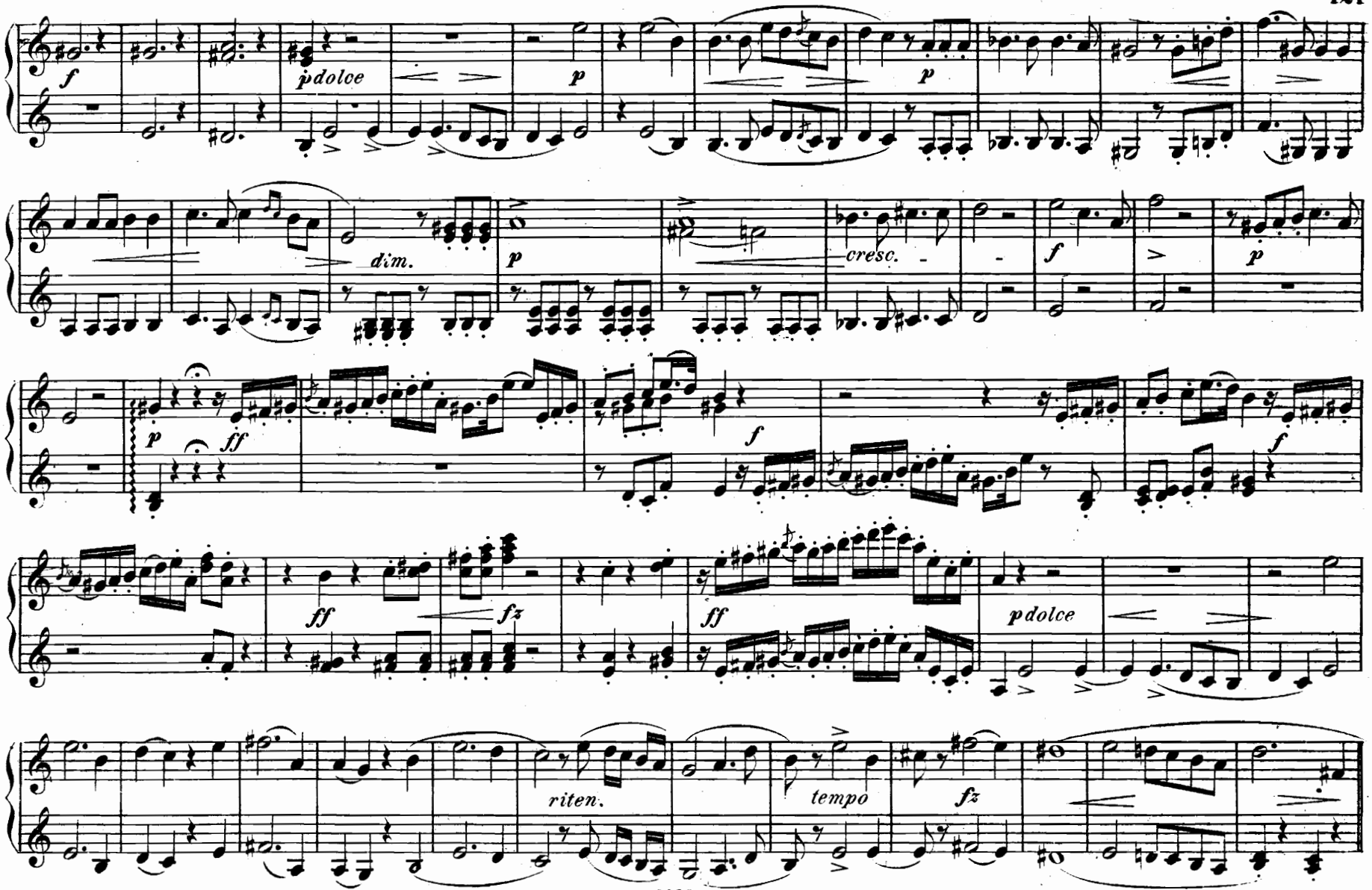
f
pdolce
p
p
dim.
p
cresc.
f
p
p
ff
f
f
ff
fz
ff
pdolce
riten.
tempo
fz

Poco più moto.

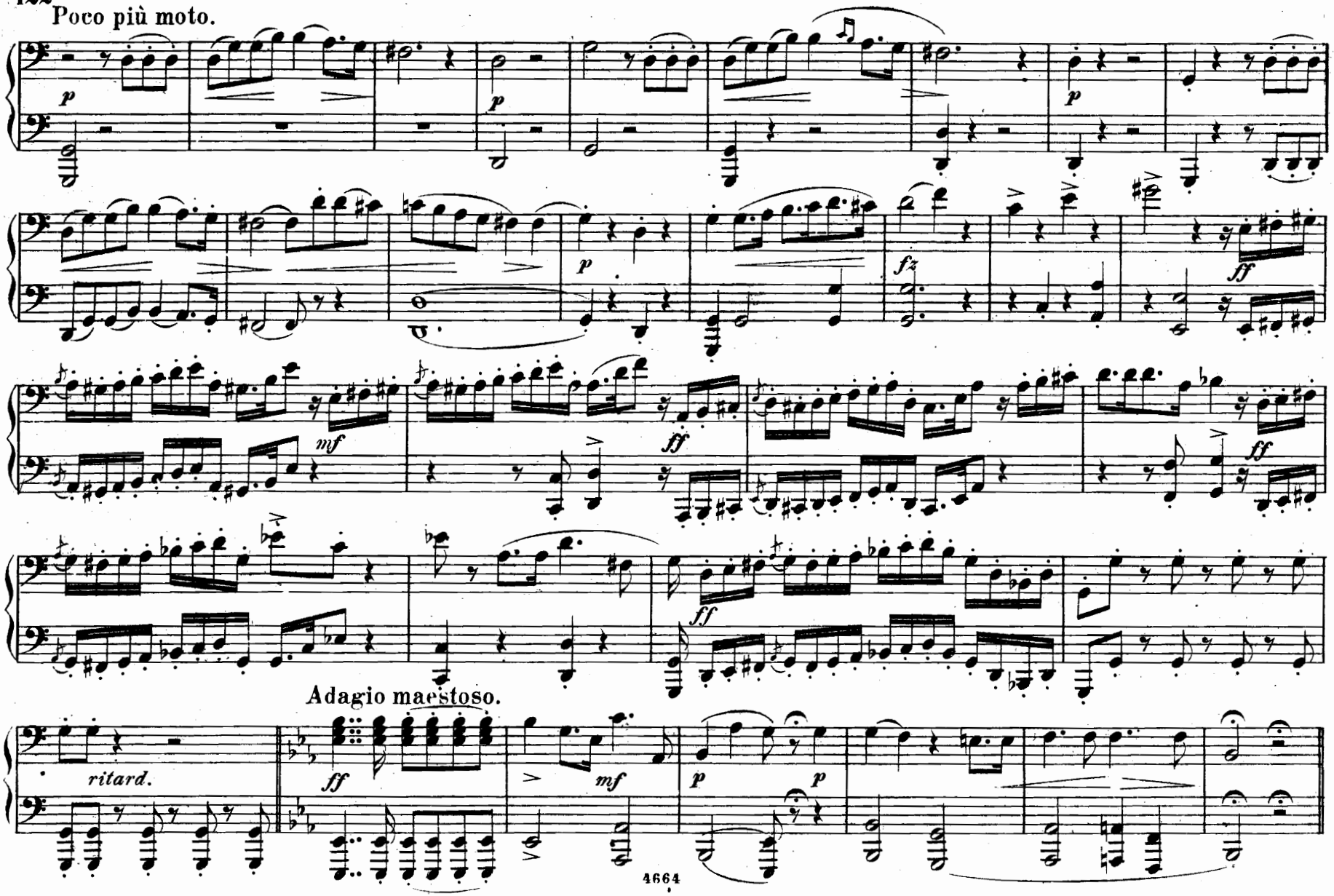

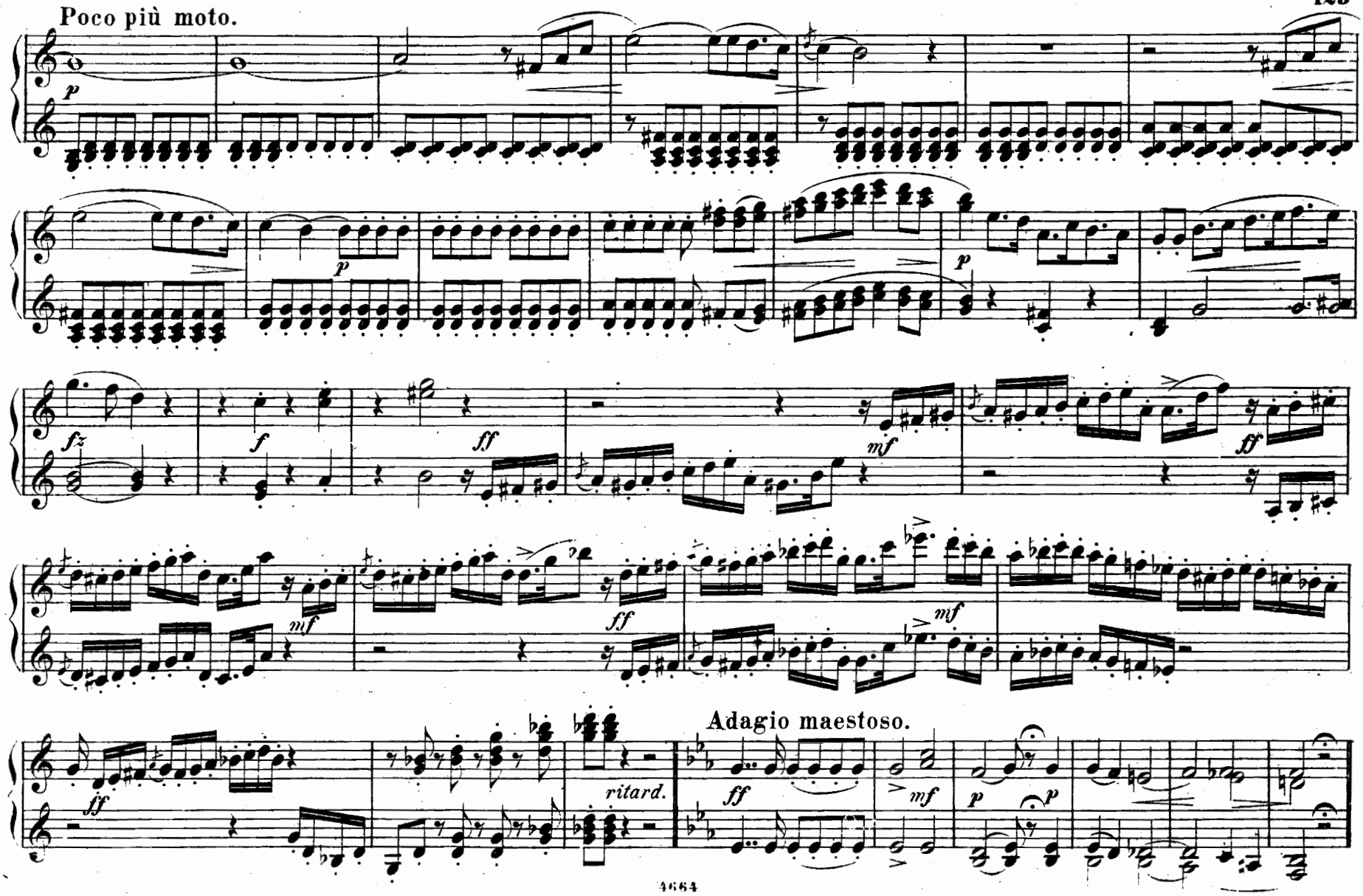
Poco più moto.
p
p
p
fz
f
ff
mf
ff
mf
ff
mf
ff
ritard.
Adagio maestoso.
ff
mf
p
p

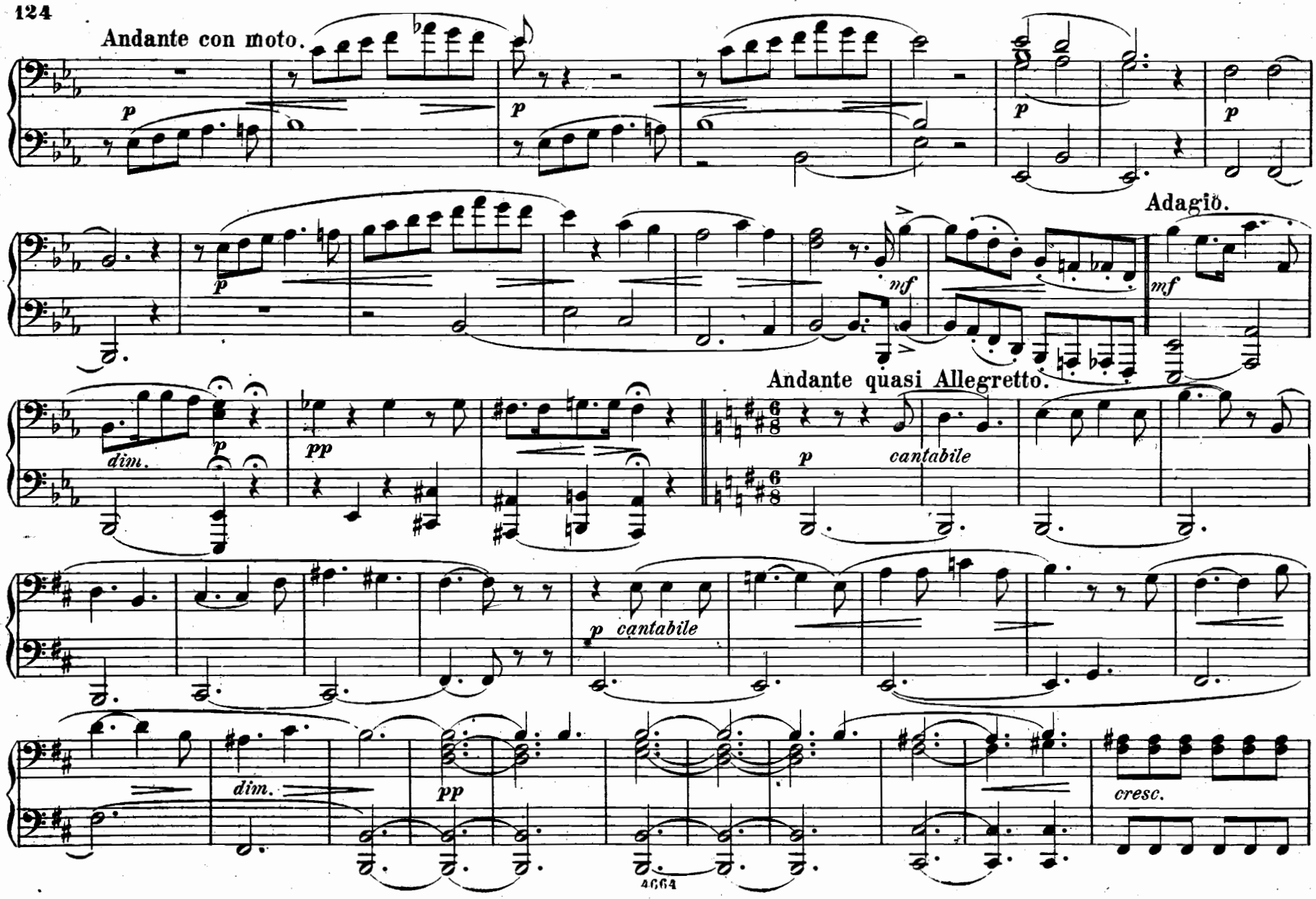
Andante con moto.
p
Adagio.
mf
Andante quasi Allegretto.
dim.
pp
cantabile
dim.
cresc.

Andante con moto.

p dolce

p

p

Adagio.

mf

p

pp

Andante quasi Allegretto.

p

p

pp

cresc.

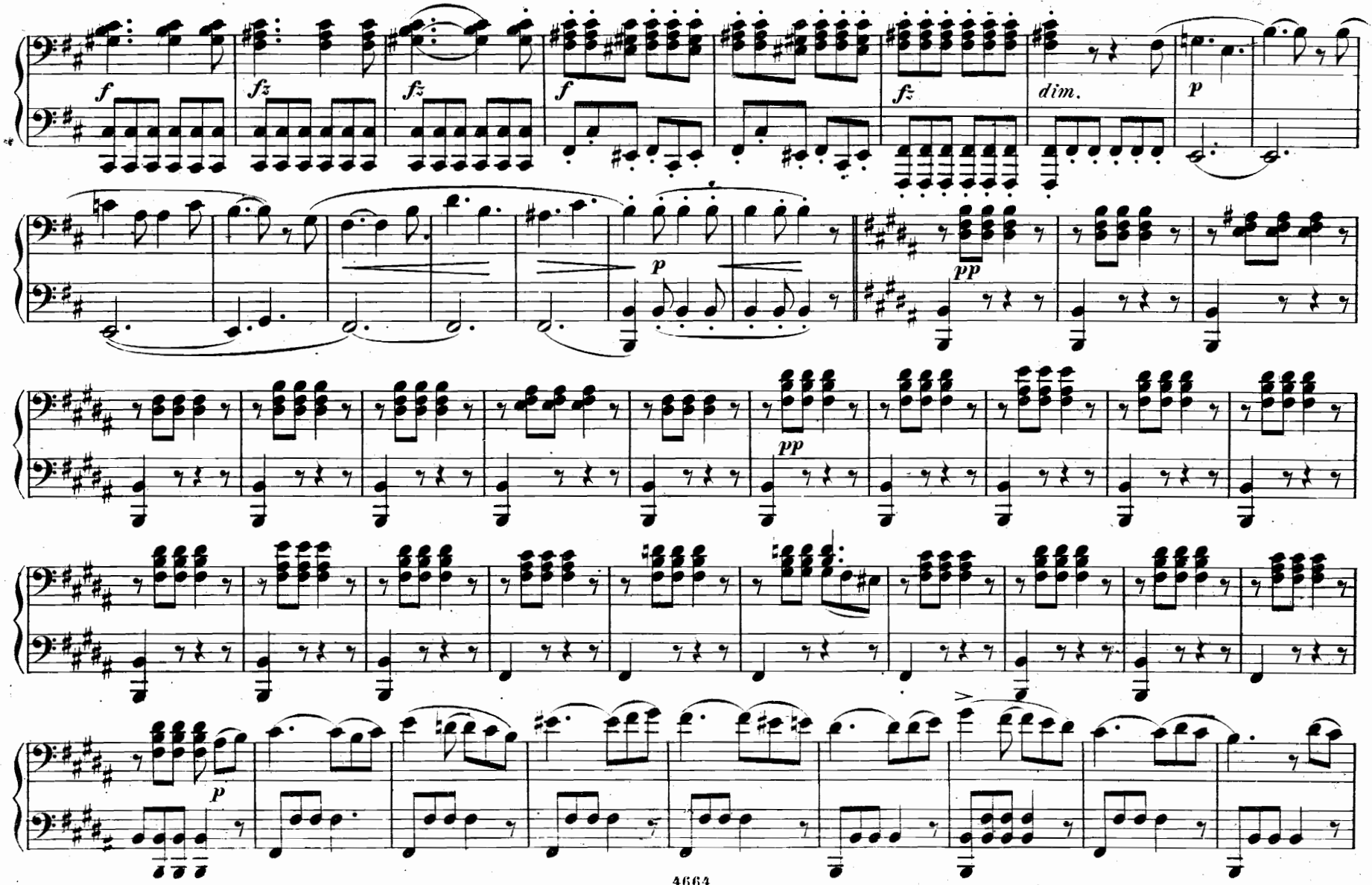
f
fz
fz
f
fz
dim.
p
p
pp
pp
p

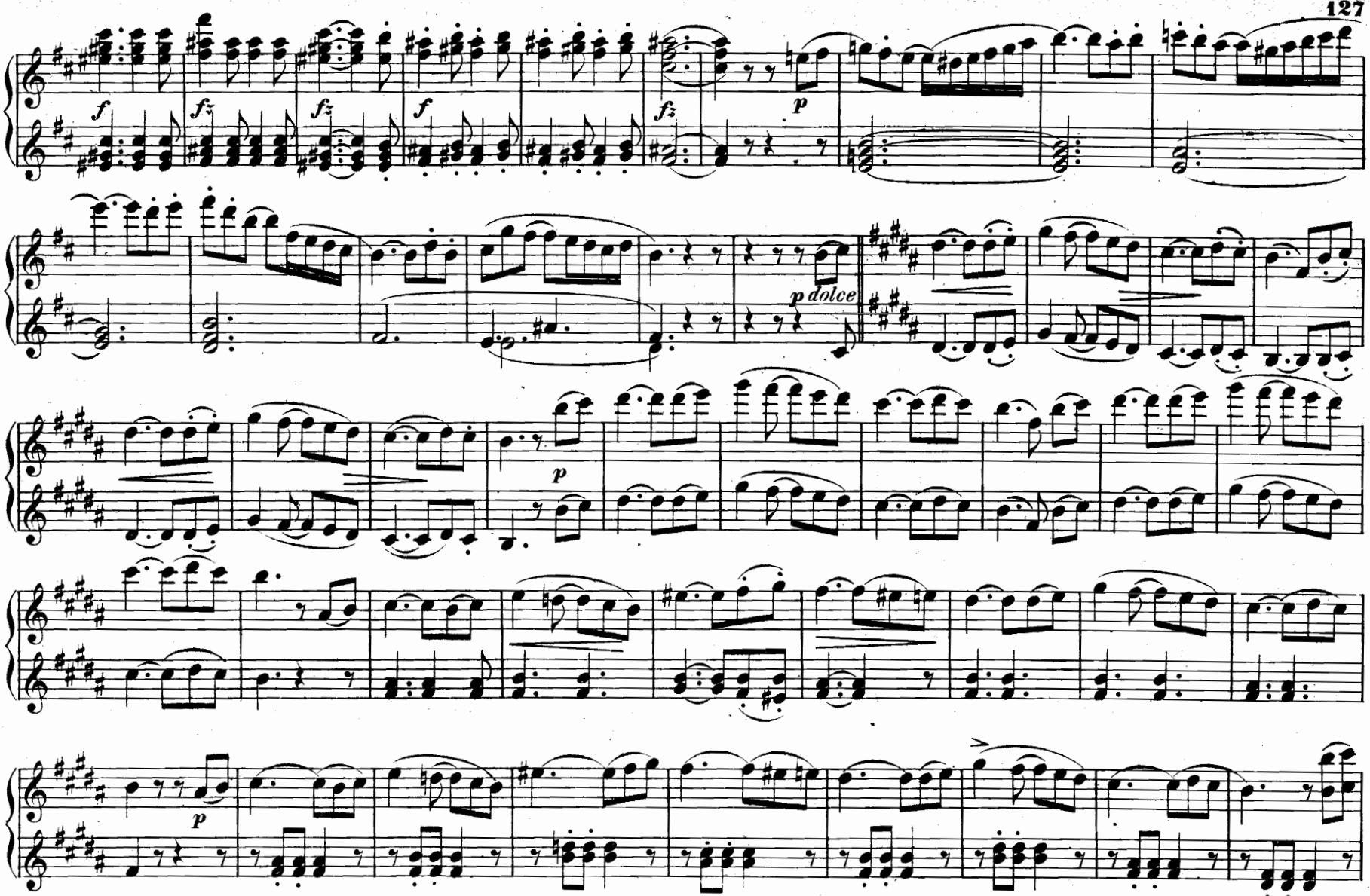
f
fz
fz
f
fz
p
p dolce
p
p

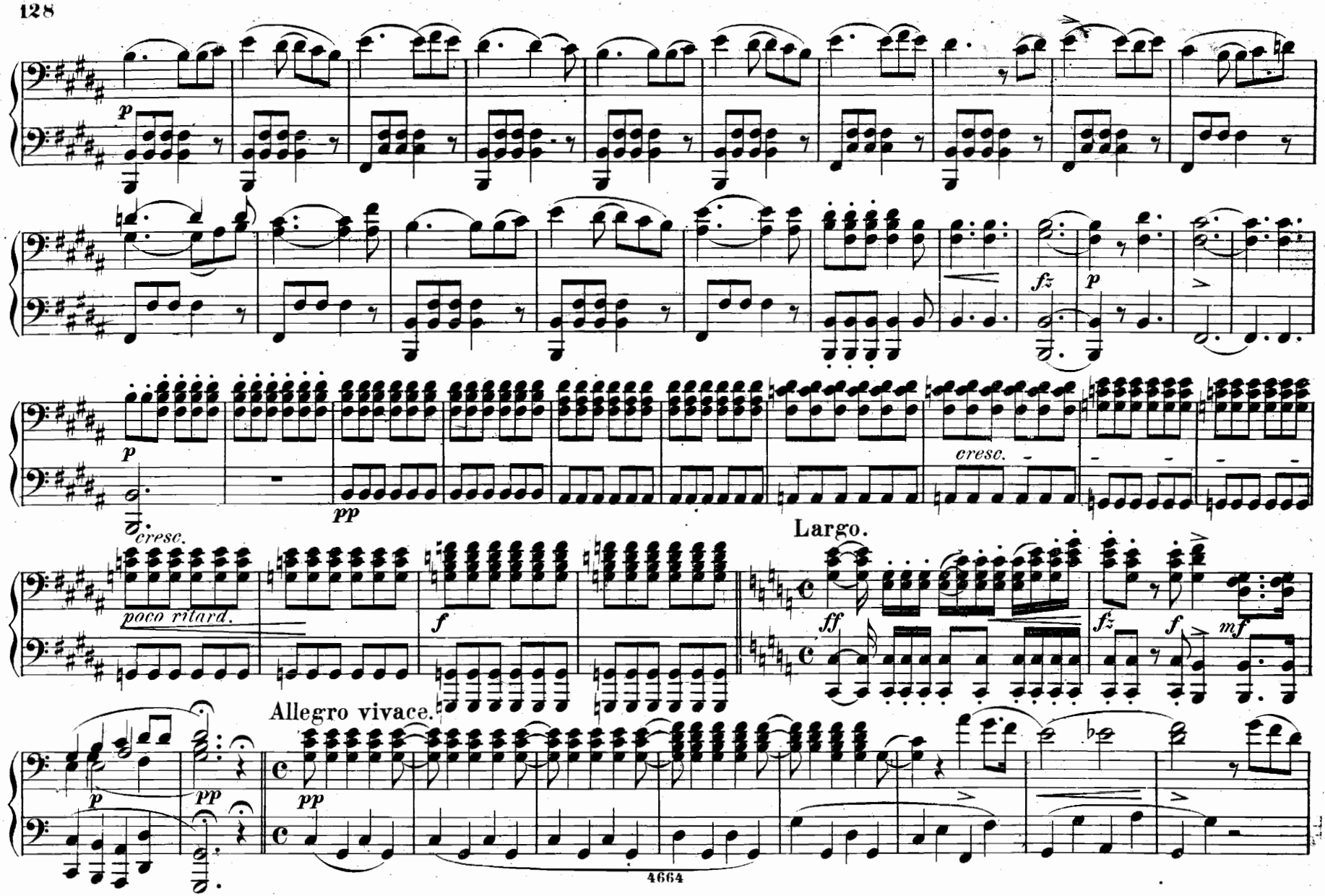
p
fz
p
p
cresc.
pp
cresc.
poco ritard.
f
Largo.
ff
fz
f
mf
Allegro vivace.
p
pp
pp

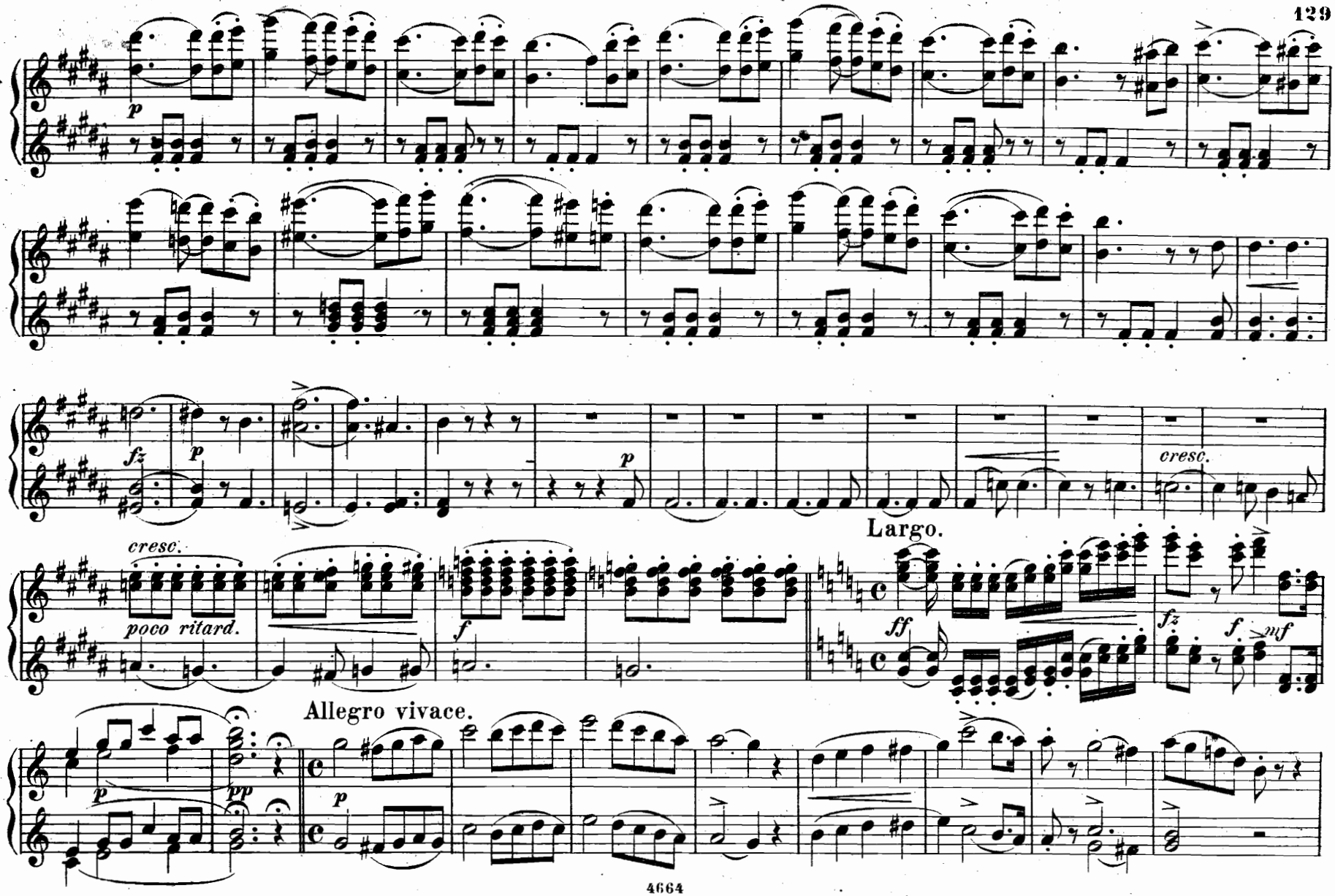
p
fz
p
p
cresc.
cresc.
poco ritard.
Largo.
ff
f
fz
f
mf
Allegro vivace.
p
pp
p

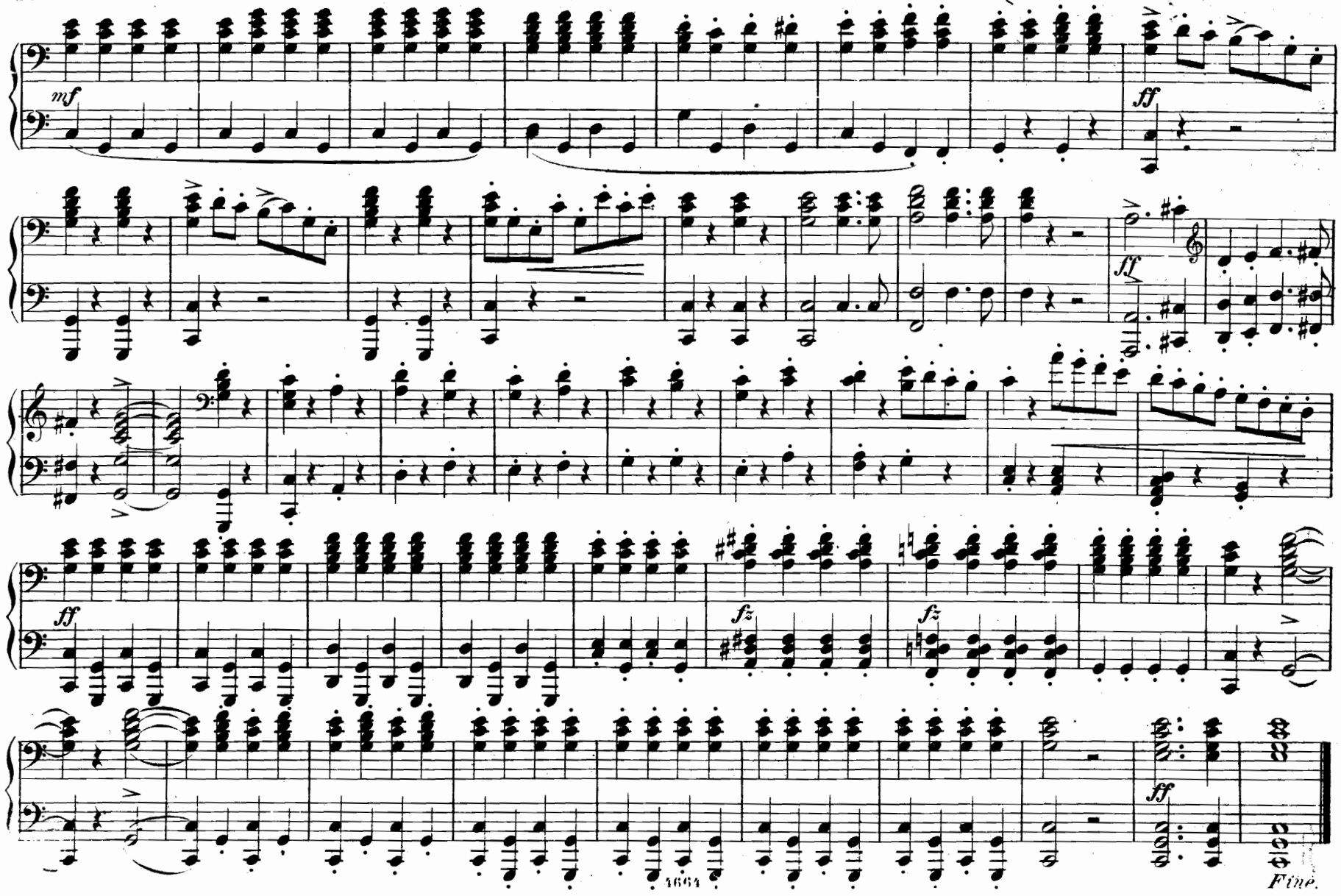
mf
ff
ff
fz
fz
ff
Fine.

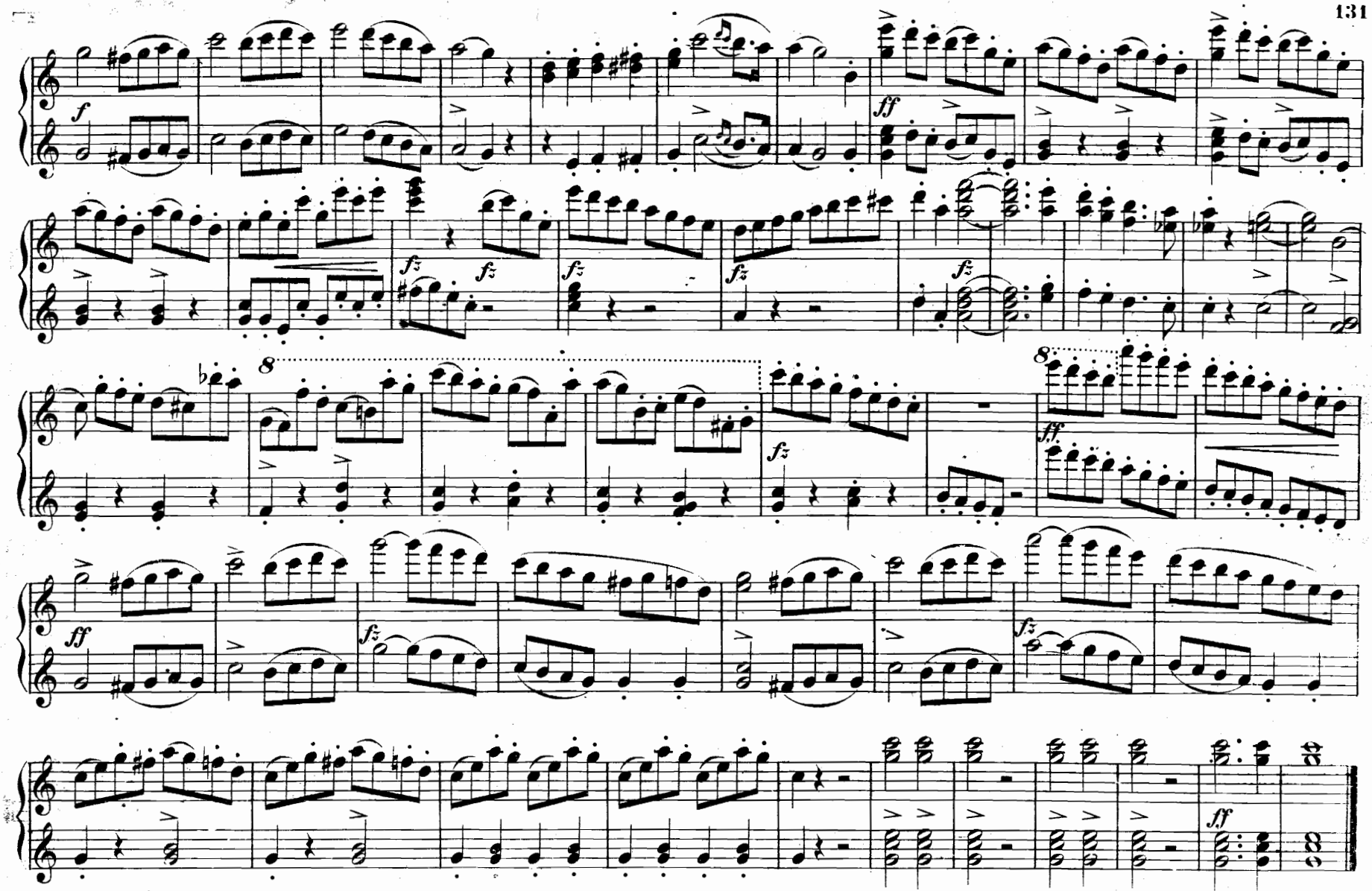
f
ff
fz
8
ff
fz
8
ff
fz
fz
ff

DER FREISCHÜTZ

Oper in drei Akten von
C. M. v. WEBER.

INHALT.

Ouverture. . . . . *Pag.* 2.

Erster Act.

Nº 1. Introduction. Victoria! der Meister soll leben. . . . . „ 16.

Nº 2. Bauern - Marsch. . . . . „ 20.

Nº 3. Lied. Schau der Herr mich an als König. . . . . „ 22.

Nº 4. Terzett. O diese Sonne. . . . . „ 24.

Nº 5. Walzer. . . . . „ 32.

Nº 6. Arie. Durch die Wälder, durch die Auen. . . . . „ 34.

Nº 7. Lied. Hier im ird'schen Jammerthal. . . . . „ 42.

Nº 8. Arie. Schweig! damit dich Niemand warnt. . . . . „ 42.

Zweiter Act.

Nº 9. Duett. Schelm halt fest. . . . . „ 48.

Nº 10. Ariette. Kommt ein schlanker Bursch gegangen. . *Pag.* 54.

Nº 11. Arie. Wie nahte mir der Schlummer. . . . . „ 60.

Nº 12. Terzett. Wie? was? Entsetzen! . . . . . „ 68.

Nº 13. Finale. Die Wolfsschlucht. . . . . „ 76.

Dritter Act.

Nº 14. Entre - Act. . . . . „ 94.

Nº 15. Cavatine. Und ob die Wolke sie verhülle. . . . . „ 98.

Nº 16. Romanze. Einst träumte meiner selgen Base. . . . . „ 100.

Nº 17. Chor. Wir winden dir den Jungfernkranz. . . . . „ 108.

Nº 18. Chor. Was gleicht wohl auf Erden dem Jägervergnügen. 110.

Nº 19. Finale. Schaut, o schaut. . . . . „ 114.