Ständchen

[Schwanengesang, D 957, Nr. 4]

Franz Schubert (1797 – 1828)
Arr.: J. K. Mertz (1806 – 1856)

Eingerichtet von Stefan Apke

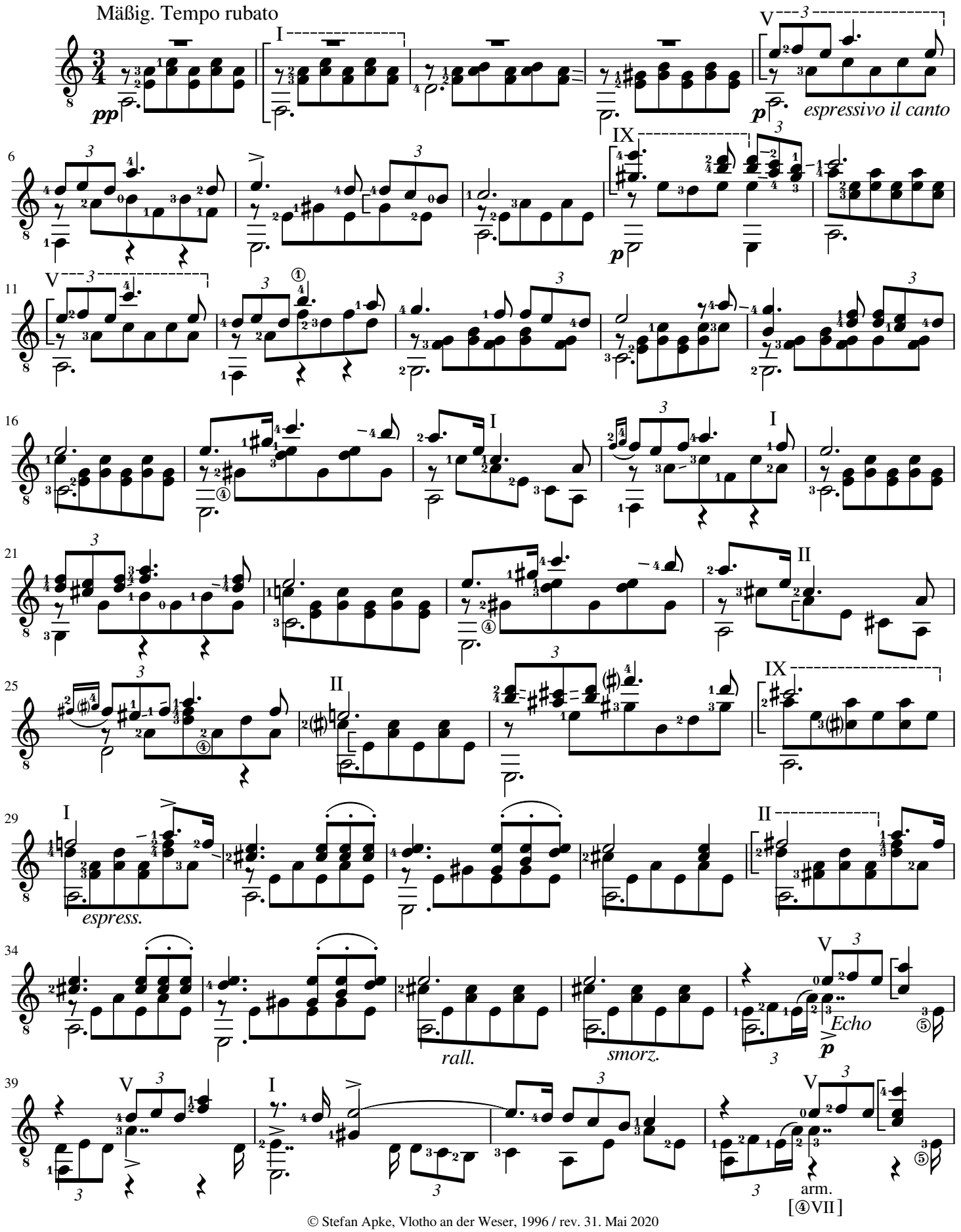

© Stefan Apke, Vlotho an der Weser, 1996 / rev. 31. Mai 2020

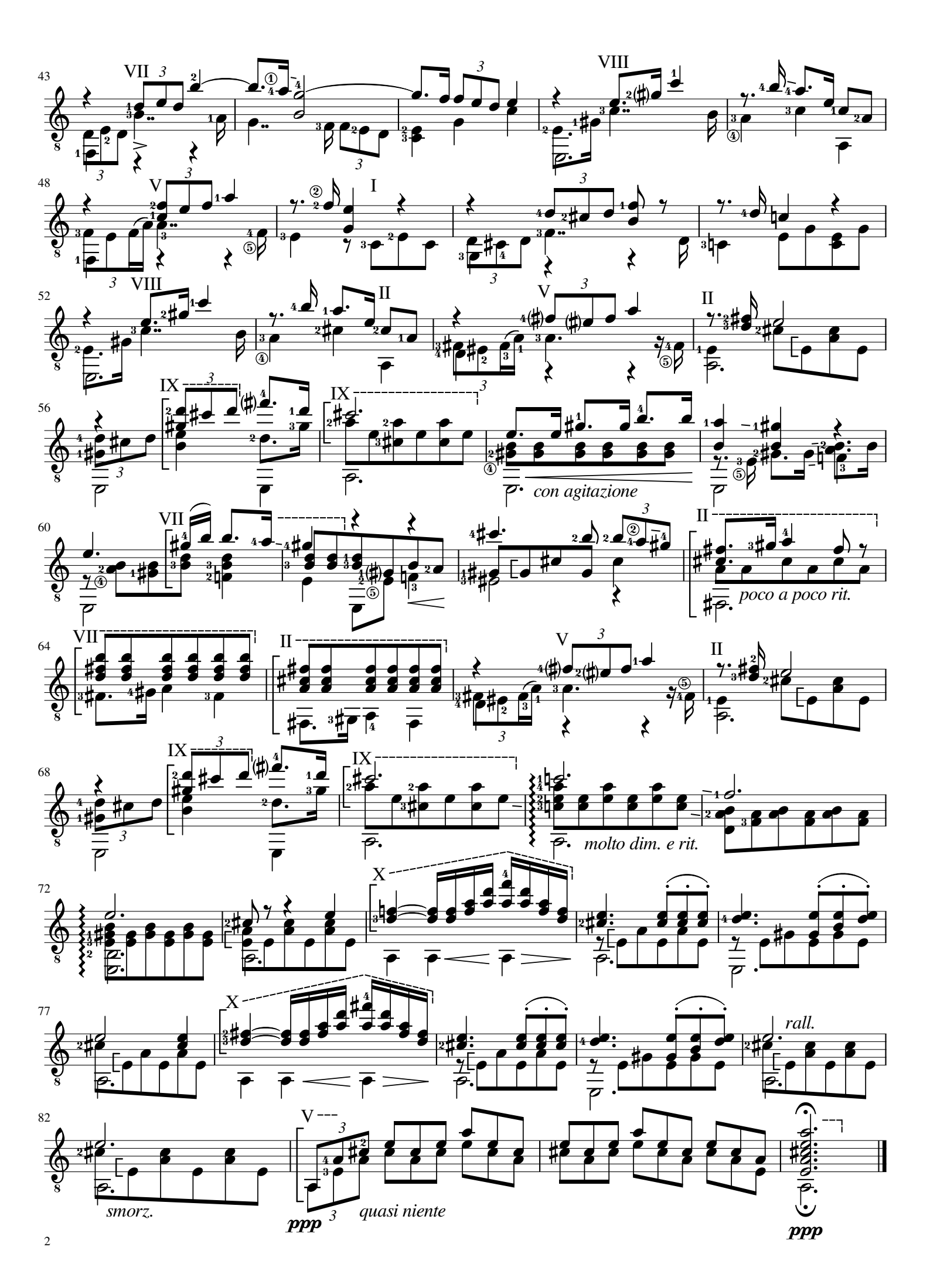
con agitazione
poco a poco rit.
molto dim. e rit.
rall.
smorz.
ppp
quasi niente
ppp