Au Roy.

Sire

L'Ordre que Vôtre Majesté a eu la bonté de donner à Feu mon Pere, et à moy de recueillir tout ce qui se fait de plus beau en Musique tant pour la Chapelle, que pour la Chambre, m'a fait entreprendre ce Recüeil qui contient tous les Motets de Monsieur De la Lande. Je l'ay mis dans le plus bel Ordre qu'il m'a été possible, et n'ay rien negligé pour des Ouvrages qui ont été honorez de Vôtre glorieuse approbation, étant

Sire

de Vôtre Majesté

Le très Humble, Serviteur, et Sujet
Philidor l'Aîné.

Table

Des Motets Contenus

Dans ce 10.e Tome

Domine in Virtute tua ..... 1.

In convertendo ..... 33.

Lauda Jerusalem ..... 63.

Domine in virtute tua,

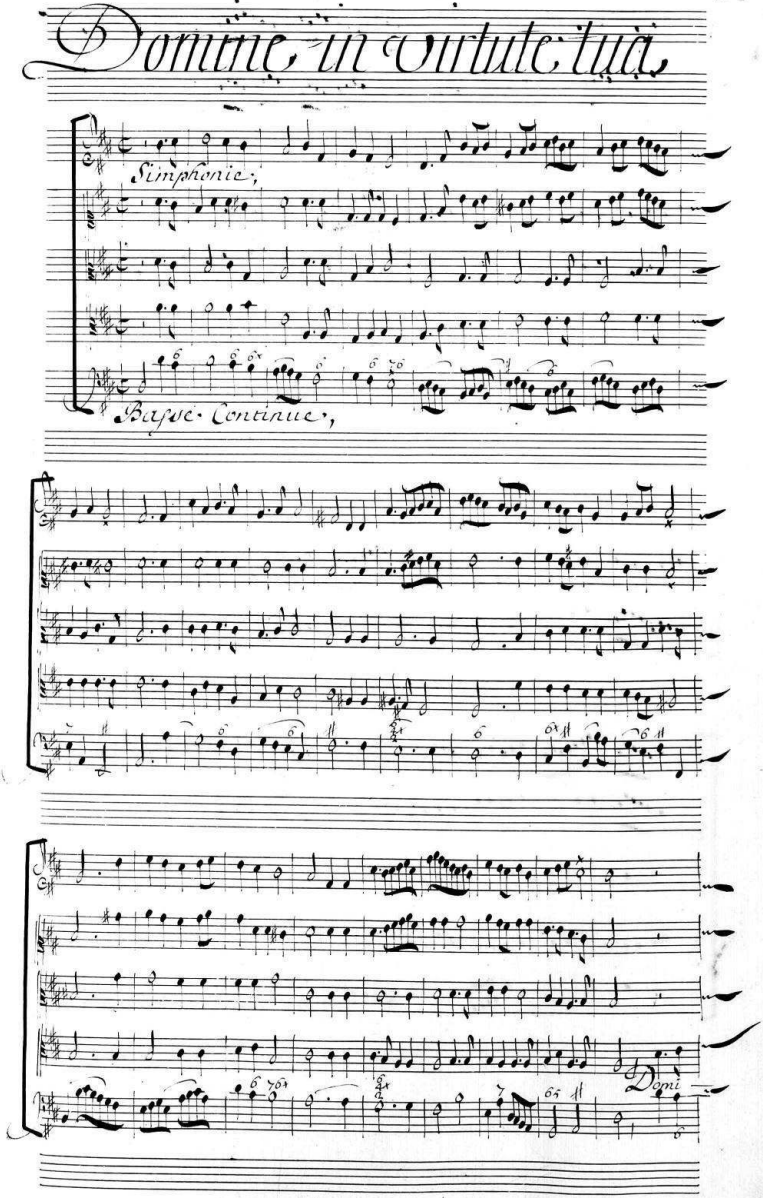

Domine

=ne domine in virtute tu= a lœta = = = = = bitur rex, Et

Super Salutare tuum, Exulta = = = = bit ve= hementer, Et

Super Salu=tare tuum, Exulta = = = = = bit ve= hementer,

Simphonie,

Simphonie,

Tous

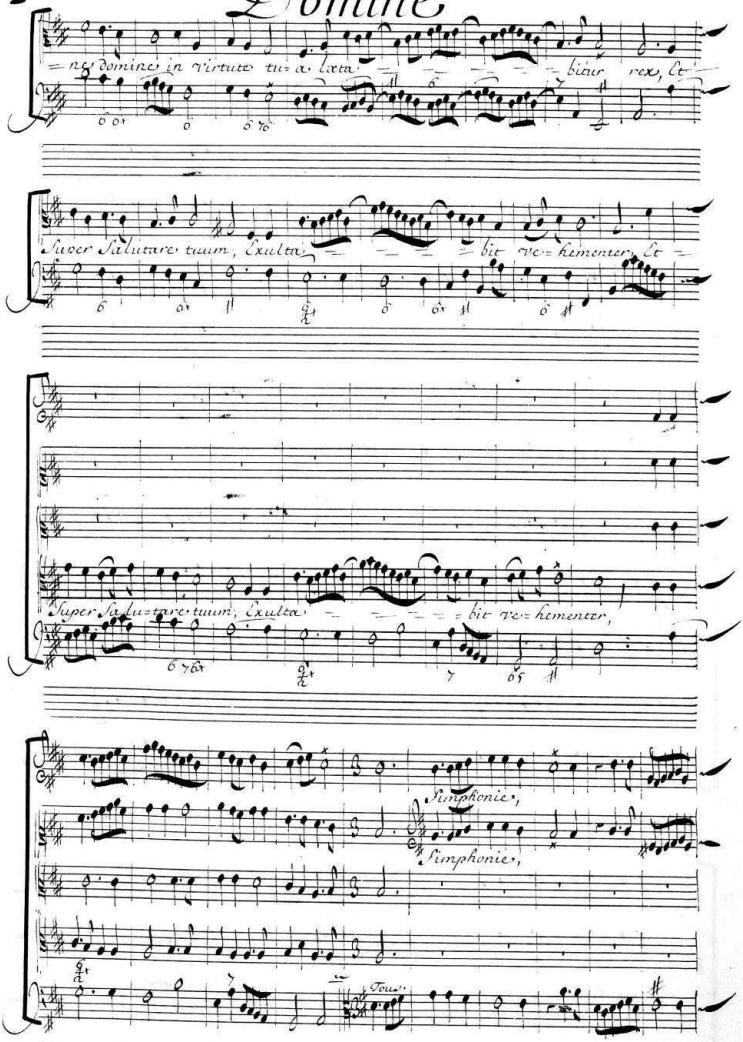

Domine

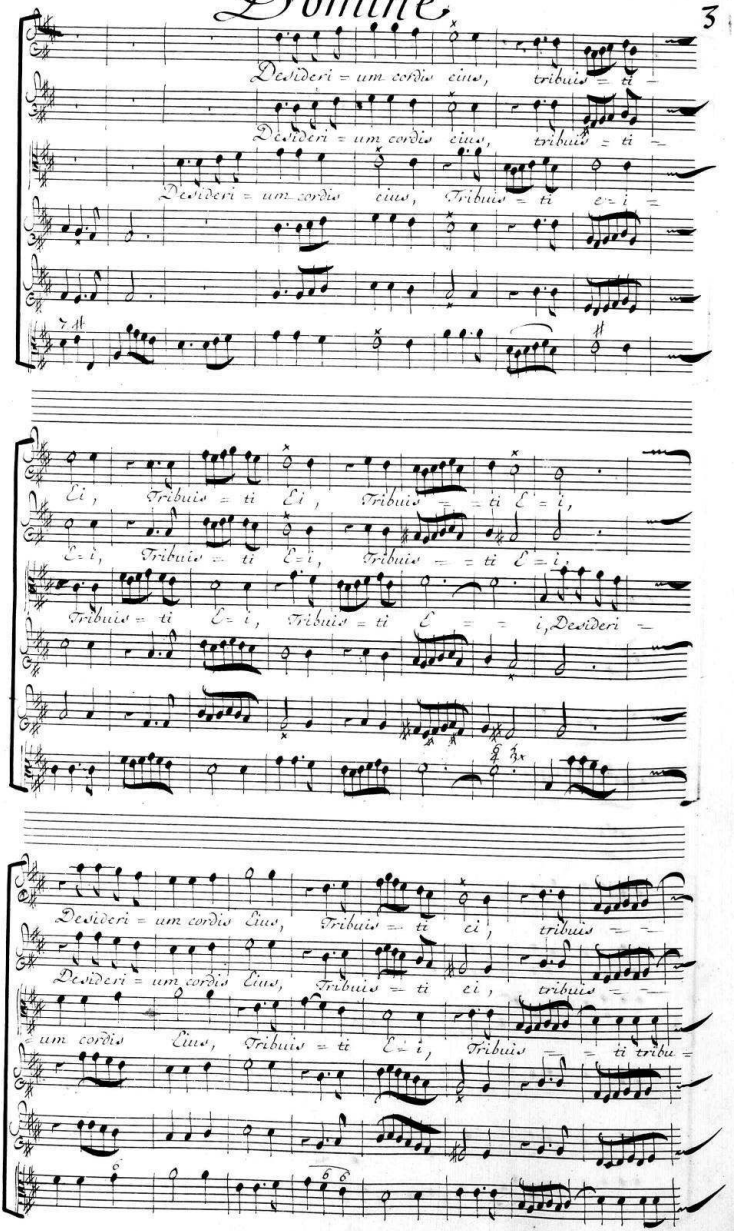
Desideri = um cordis eius, tribuis = ti =
Desideri = um cordis eius, tribuis = ti =
Desideri = um cordis eius, Tribuis = ti e = i =
Ei, Tribuis = ti Ei, Tribuis = = ti E = i,
E = i, Tribuis = ti E = i, Tribuis = = ti E = i,
Tribuis = ti E = i, Tribuis = ti E = = i, Desideri =
Desideri = um cordis Eius, Tribuis = ti ei, tribuis = =
Desideri = um cordis Eius, Tribuis = ti ei, tribuis = =
um cordis Eius, Tribuis = ti E = i, Tribuis = = ti tribu =

Domine

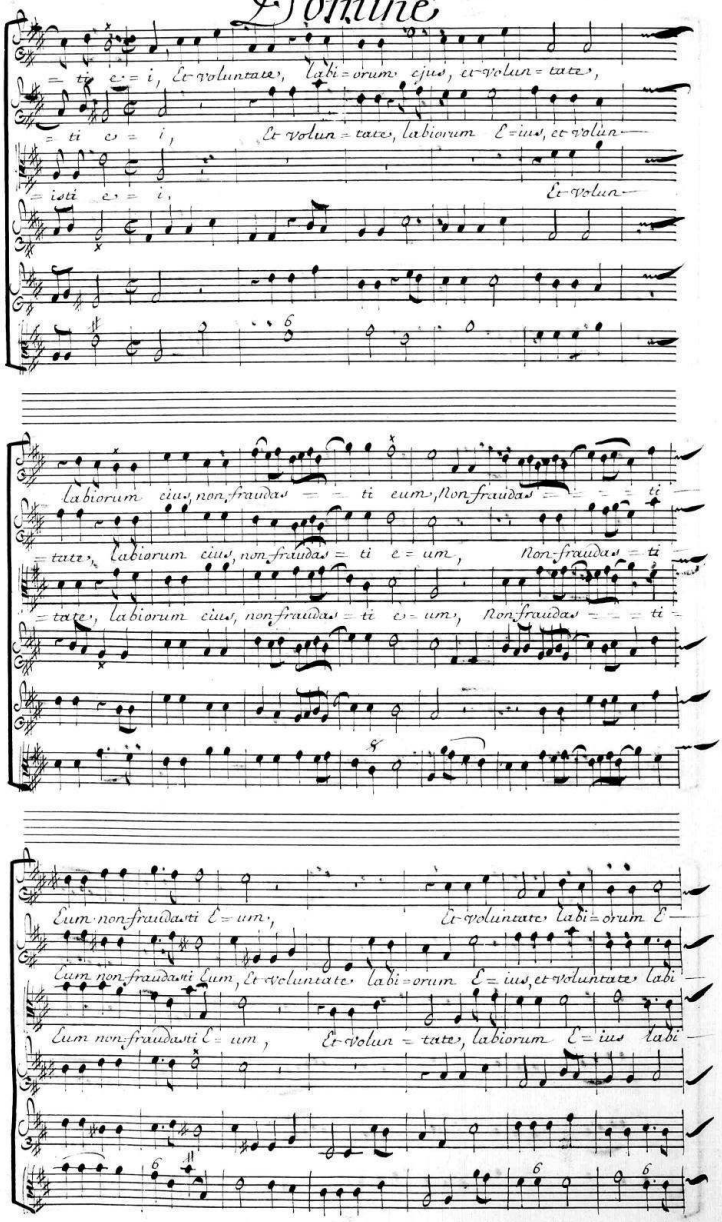
= ti e = i, Et voluntate, labi = orum ejus, et volun = tate,
= ti e = i, Et volun = tate, labiorum Ei = ius, et volun —
= isti e = i, Et volun —
labiorum eius, non fraudas = = ti eum, non fraudas = = = ti —
= tate, labiorum eius, non fraudas = ti e = um, Non fraudas = ti
= tate, labiorum eius, non fraudas = ti e = um, Non fraudas = = = ti —
Eum non fraudasti E = um, Et voluntate, labi = orum E —
Eum non fraudasti Eum, Et voluntate, labi = orum E = ius, et voluntate, labi —
Eum non fraudasti E = um, Et volun = tate, labiorum E = ius labi —

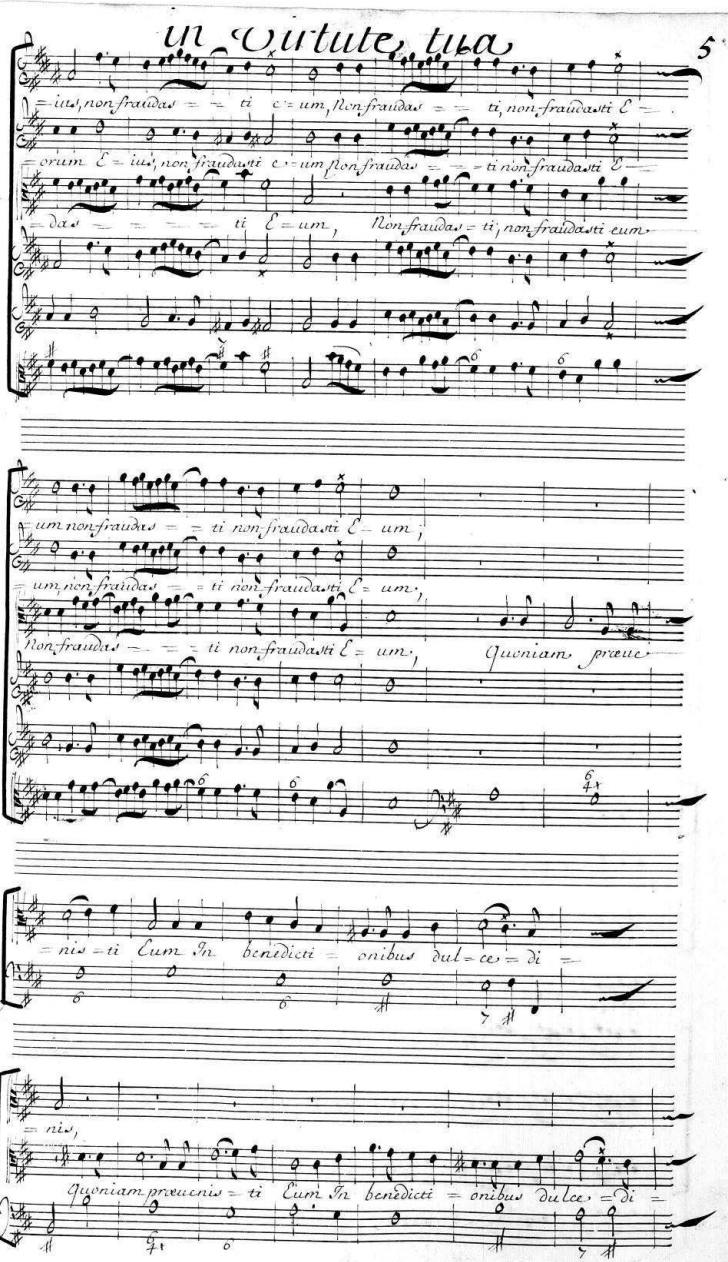
In Virtute tua
= ius, non fraudas = = ti = um, Non fraudas = = ti, non fraudasti E =
= orum E = ius, non fraudasti = um Non fraudas = = = ti non fraudasti E =
= das = = = = ti E = um, Non fraudas = ti, non fraudasti eum
um non fraudas = = ti non fraudasti E = um,
= um, non fraudas = = ti non fraudasti E = um,
Non fraudas = = = ti non fraudasti E = um, Quoniam præue
= nis = ti Cum In benedicti = onibus dul = ce = di =
= nis,
Quoniam præuenis = ti Cum In benedicti = onibus dulce = di =

Domine

= nis, In benedicti = onibus dulce = di = nis,

In benedicti = onibus dulce = di = nis, posu = isti In

posu = isti In capite Eius Co = ro = = nam de

Capite Eius coro = = = = nam de lapide prætio = so, de

lapide præti = o = so, de lapide prætio = so,

lapide prætio = so, de lapide prætio = so, posu = isti In capite

posu = isti In capite, eius coro = = = = nam coro =

eius co = ronam de lapide prætio = so præti = o = so, Coro =

= = = = = = nam de lapide prætio = so, Coro =

= = = = = = nam de lapide prætio = so, coro =

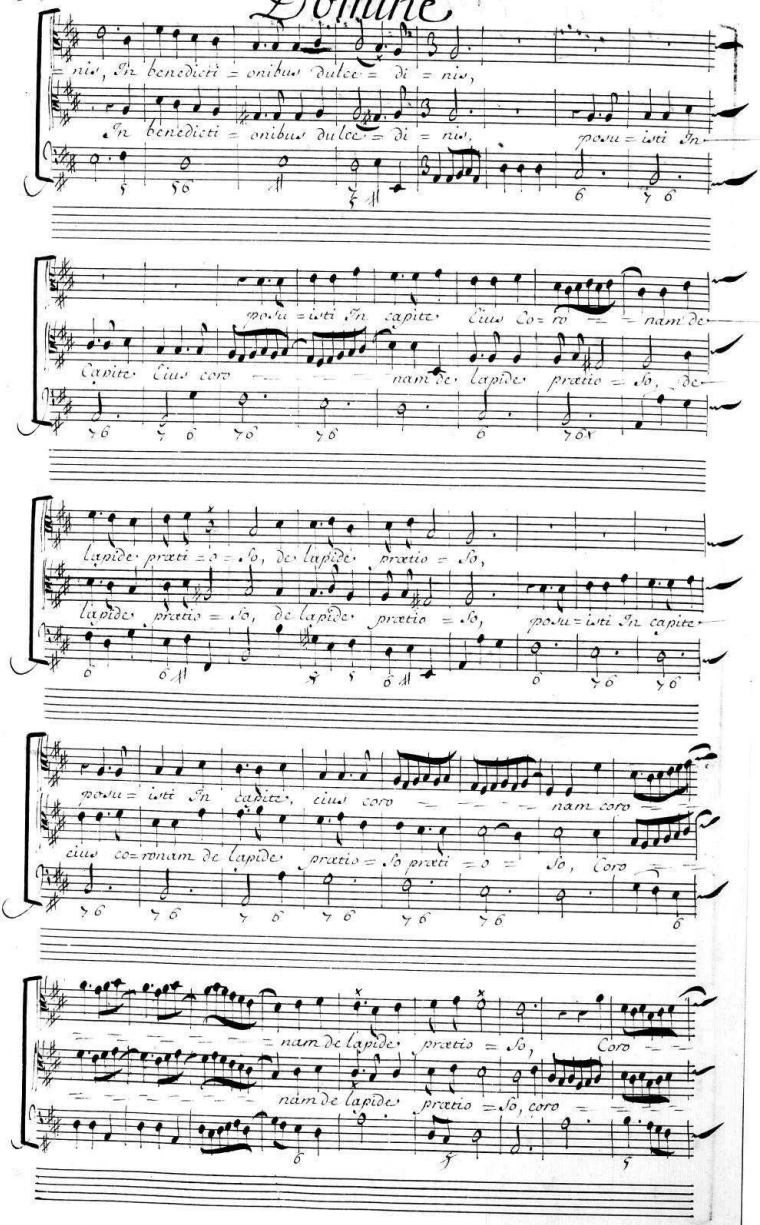

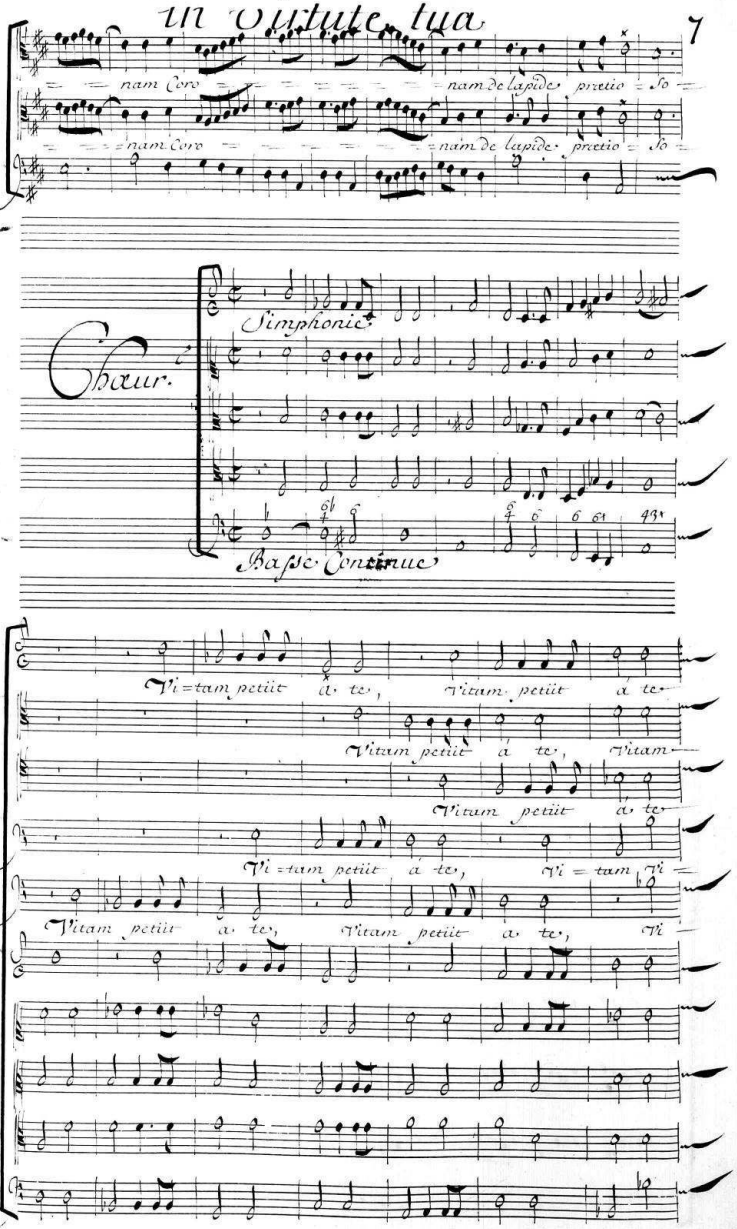
in Virtute tua
nam Coro
nam de lapide pretio so
nam Coro
nam de lapide pretio so
Chœur.
Simphonie
Basse Continue
Vi=tam petiit a te,
Vitam petiit a te,
Vitam petiit a te,
Vitam
Vitam petiit a te,
Vi=tam petiit a te,
Vi = tam Vi =
Vitam petiit a te,
Vitam petiit a te,
Vi =

Domine

Vitam petiit à te Vitam petiit a te

Vitam petiit a te, Vitam vitam petiit a te

Vitam, Vi = tam petiit a te. Vitam petiit a te.

tam petiit a te. Vi = tam petiit a te. Vitam petiit a te,

tam petiit a te, Vi = tam pe = tiit a te.

Et tribu = isti ei, longitudi = nem di = erum In Sæculum, et in

Et tribu = isti ei, longitudi = nem, di = erum In Sæculum, et in

Et tribu = isti ei, longitudi = nem, di = erum In Sæculum, et in

Et tribu = isti ei, longitudi = nem. di = erum. In Sæculum, et in

Et tribu = isti ei, longitudi = nem. di = erum. In Sæculum, et in

in virtute tua

Sæ = = = culum Sæ = cu = li, Et In Sæculum

Sæculum Sæculi In Sæculum Sæ = cu = li, Et in Sæ = =

Sæculum Sæculi In Sæculum Sæ = cu = li, Et in Sæculum

Sæculum Sæculi In Sæculum Sæcu = li, Et in Sæculum

Sæculum Sæculi In Sæculum Sæ = cu = li, Et in Sæculum

Sæculi In Sæculum Sæ = cu = li,

= = = culum Sæ = cu = li,

Sæculi In Sæculum Sæ = cu = li,

Sæculi In Sæculum Sæ = cu = li,

Sæculi In Sæculum Sæ = cu = li,

Simphonie.

Domine

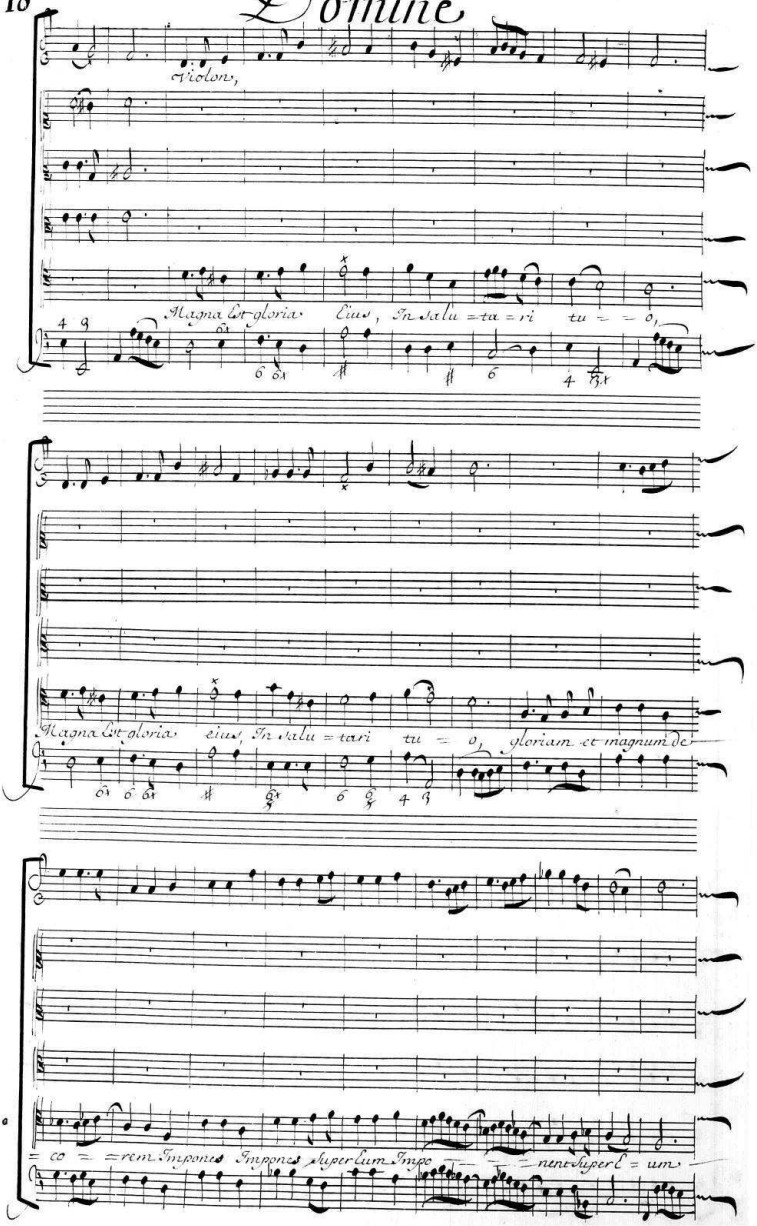
Violon,
Magna Est gloria Eius, In salu = ta = ri tu = = o,
Magna Est gloria eius, In salu = tari tu = o, gloriam et magnum de
= co = = rem Impones Impones Super Eum Impo = = = nent Super E = um

In virtute tua

Magna est gloria eius, In salu = tari tu = o, gloriam et

Magna est gloria eius, In salu = tari tu = o, gloriam et

Magna est gloria eius, In salu = tari tu = o, gloriam et

Magna est gloria eius, In salu = tari tu = o, gloriam et

Magna est gloria eius In salu = tari tu = o, gloriam et

magnum de = co = = rem Imponent Impones Super Eum, Impo = =

magnam decorem decorem Impones, Impones Super Eum, Im = pones Im =

magnum decorem decorem Impones Impones Super Eum, Im = pones Im =

magnum de = corem de = corem Impones Impones Super Eum, Im = pones Im =

magnum de = co = = rem Impones Impones Super Eum, Impo = =

Domine

= = = nes Super E = um, magna est gloria eius, In salu = tari =

= po = = nes Super E = um, magna est gloria eius, In salu tari =

= po = nes Super E = um, magna est gloria eius, In salu = tari =

= po = nes Super E = um, magna est gloria eius, In salu = tari =

= = nes Super E = um, magna est gloria eius, In salu = tari =

tu = o,

tu = o, Quoni = am da = bis eum, In benedicti = onem In =

tu = = o, Quoni = am dabis eum In benedicti = onem In =

tu = o,

tu = = o,

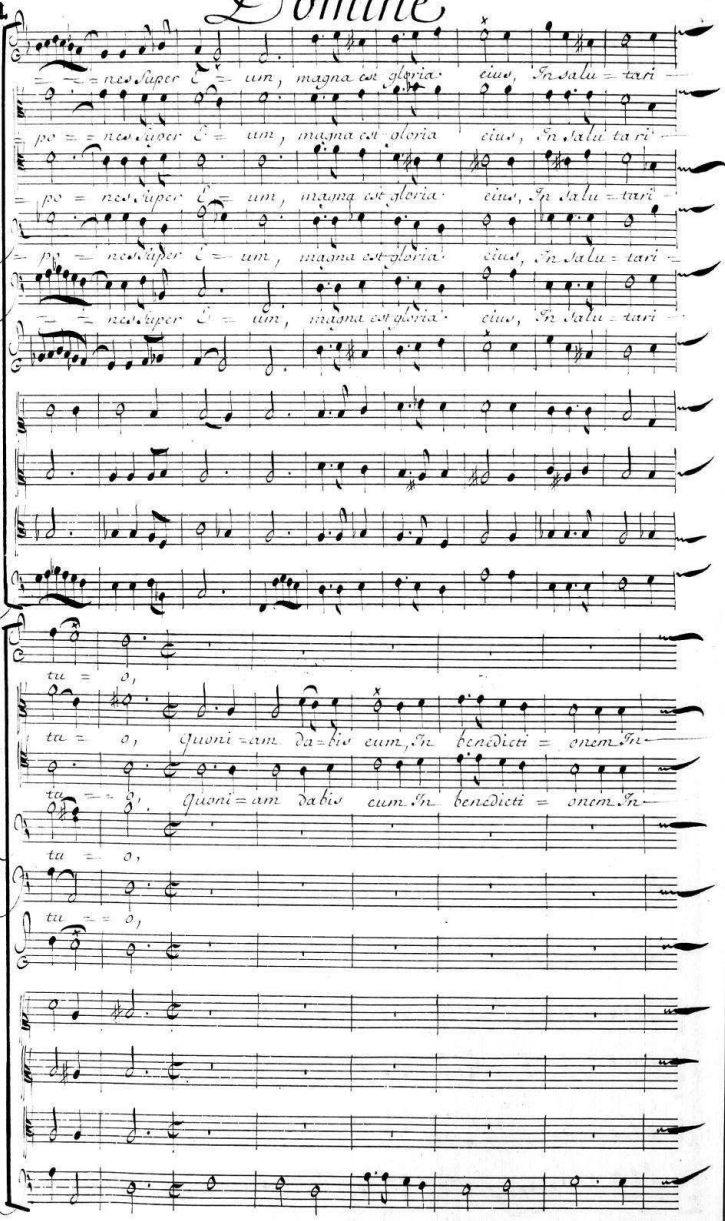

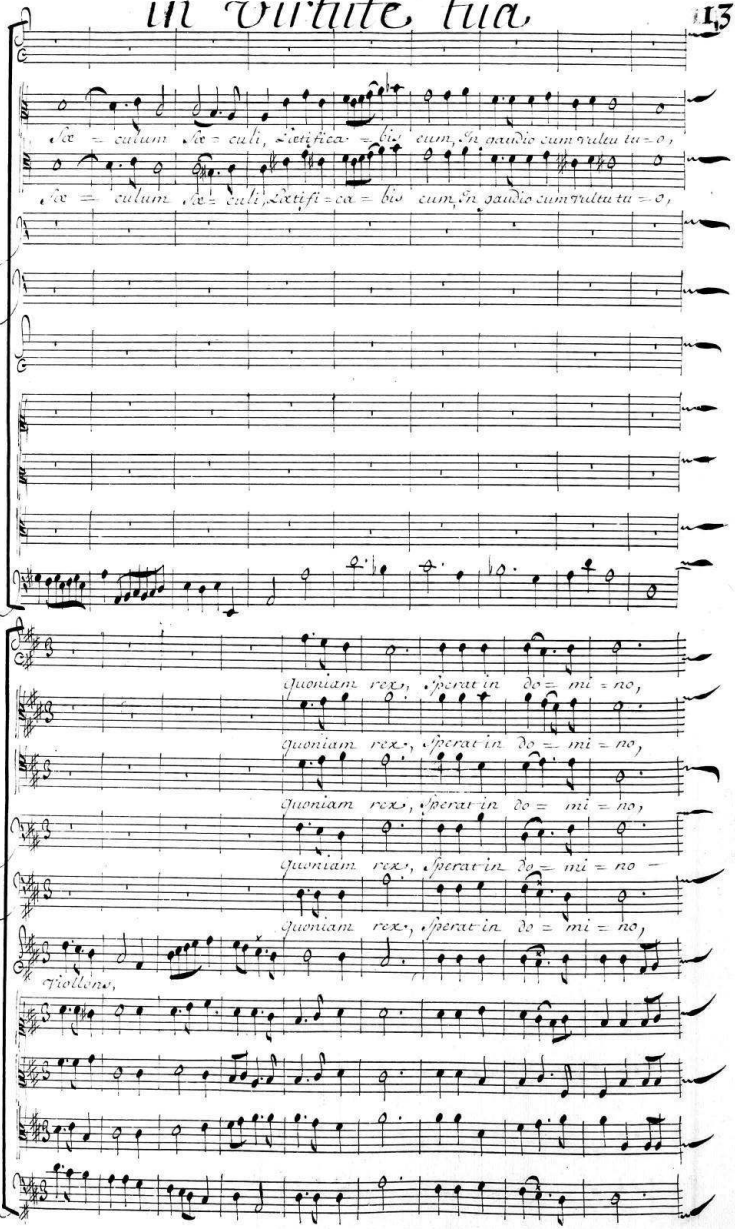
Se = culum Se = culi, Letifica = bis eum, In gaudio cum vultu tu = o,
Se = culum Se = culi, Letifi = ca = bis eum, In gaudio cum vultu tu = o,
quoniam rex, sperat in do = mi = no,
quoniam rex, sperat in do = mi = no,
quoniam rex, sperat in do = mi = no,
quoniam rex, sperat in do = mi = no —
quoniam rex, sperat in do = mi = no,
qiollons,

Domine

quoniam rex, sperat in Do = mino,

quoniam rex, sperat in Do = mino,

quoniam rex, sperat in Do = mino,

quoniam rex, sperat in Do = mino,

quoniam rex, sperat in Do = mino,

Et In miseri = cordia, et in miseri =

Et In miseri =

Et In miseri =

Et In miseri = cordia al = tissimi, Non =

Et In miseri =

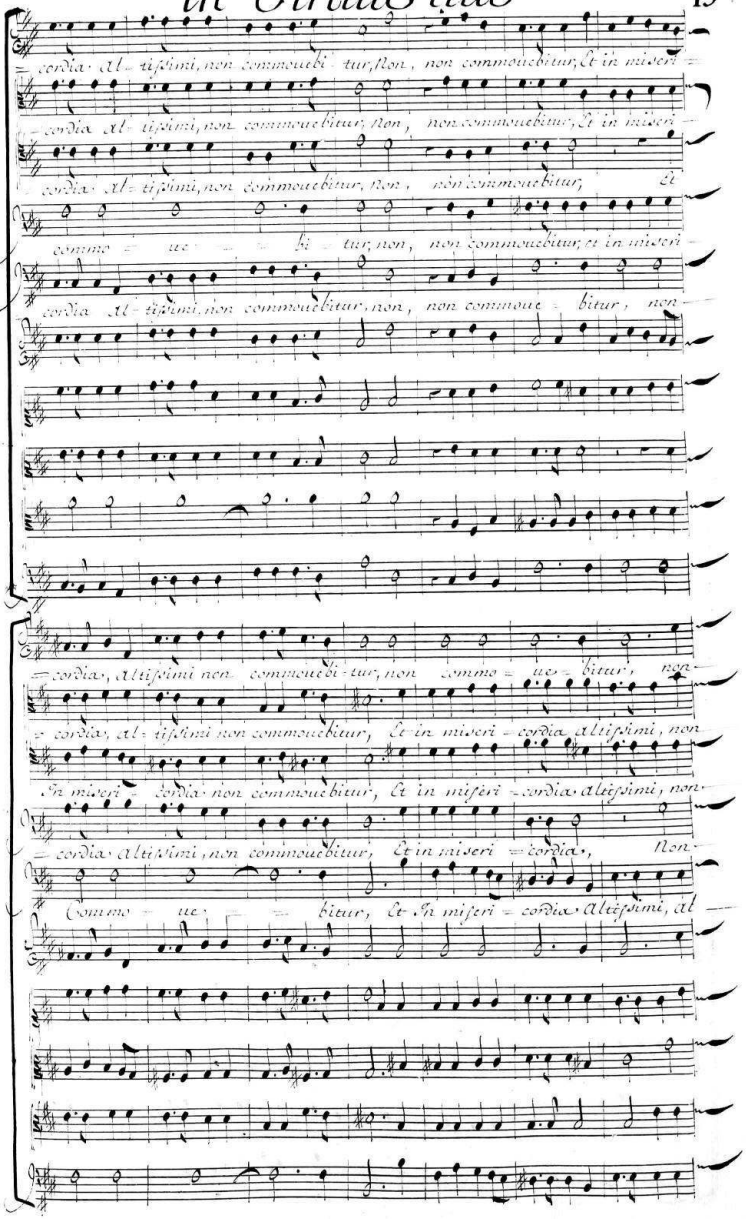
cordia altissimi, non commouebitur, non, non commouebitur, Et in miseri
cordia altissimi, non commouebitur, non, non commouebitur, Et in miseri
cordia altissimi, non commouebitur, non, non commouebitur, Et
commo ue bitur, non, non commouebitur, et in miseri
cordia altissimi non commouebitur, non, non commoue bitur, non
cordia, altissimi non commouebitur, non commo ue bitur, non
cordia, altissimi non commouebitur, Et in miseri cordia altissimi, non
In miseri cordia non commouebitur, Et in miseri cordia altissimi, non
cordia altissimi, non commouebitur, Et in miseri cordia, Non
Commo ue bitur, Et in miseri cordia altissimi, al

Domine

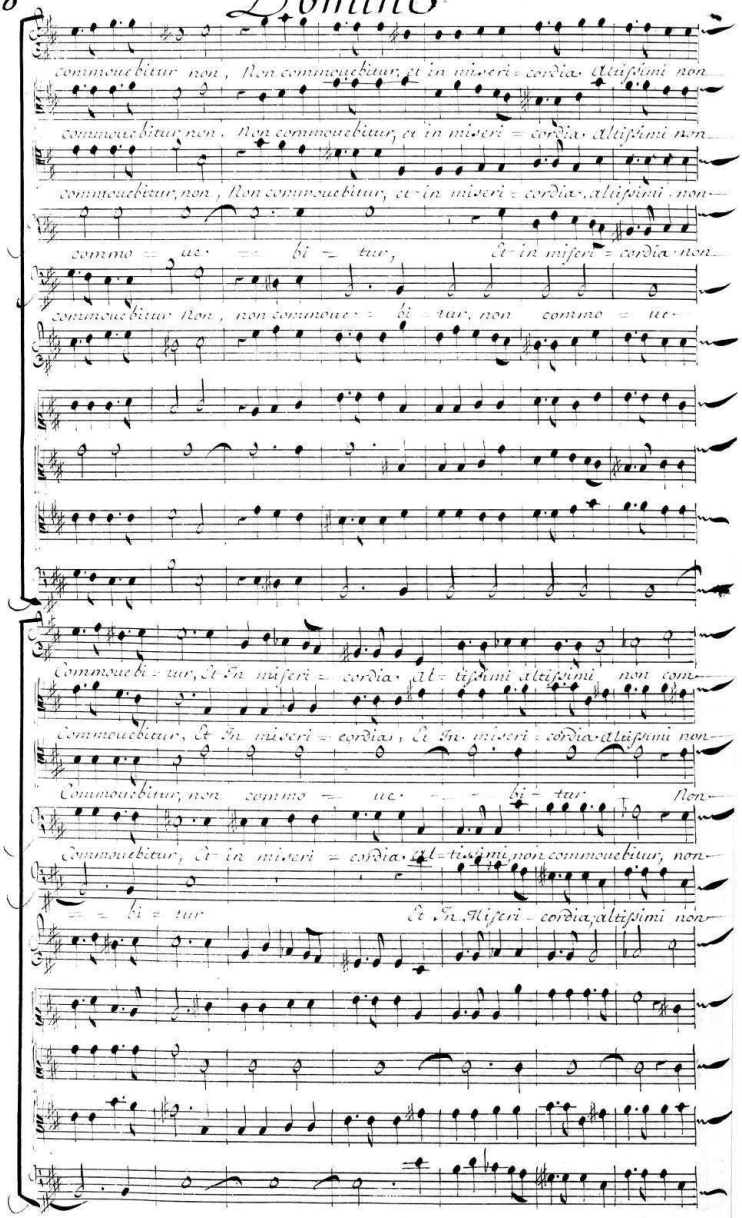
commouebitur non, Non commouebitur, et in miseri = cordia altissimi non
commouebitur non, Non commouebitur, et in miseri = cordia altissimi non
commouebitur non, Non commouebitur, et in miseri = cordia altissimi non
commo = ue = bi = tur, Et in miseri = cordia non
commouebitur Non, non commoue = bi = tur, non commo = ue
Commouebi = tur, Et In miseri = cordia al = tissimi altissimi non com
Commouebitur, Et In miseri = cordias, Et In miseri = cordia altissimi non
Commouebitur, non commo = ue = bi = tur Non
commouebitur, Et in miseri = cordia al = tissimi non commouebitur, non
= bi = tur Et In Miseri = cordia altissimi non

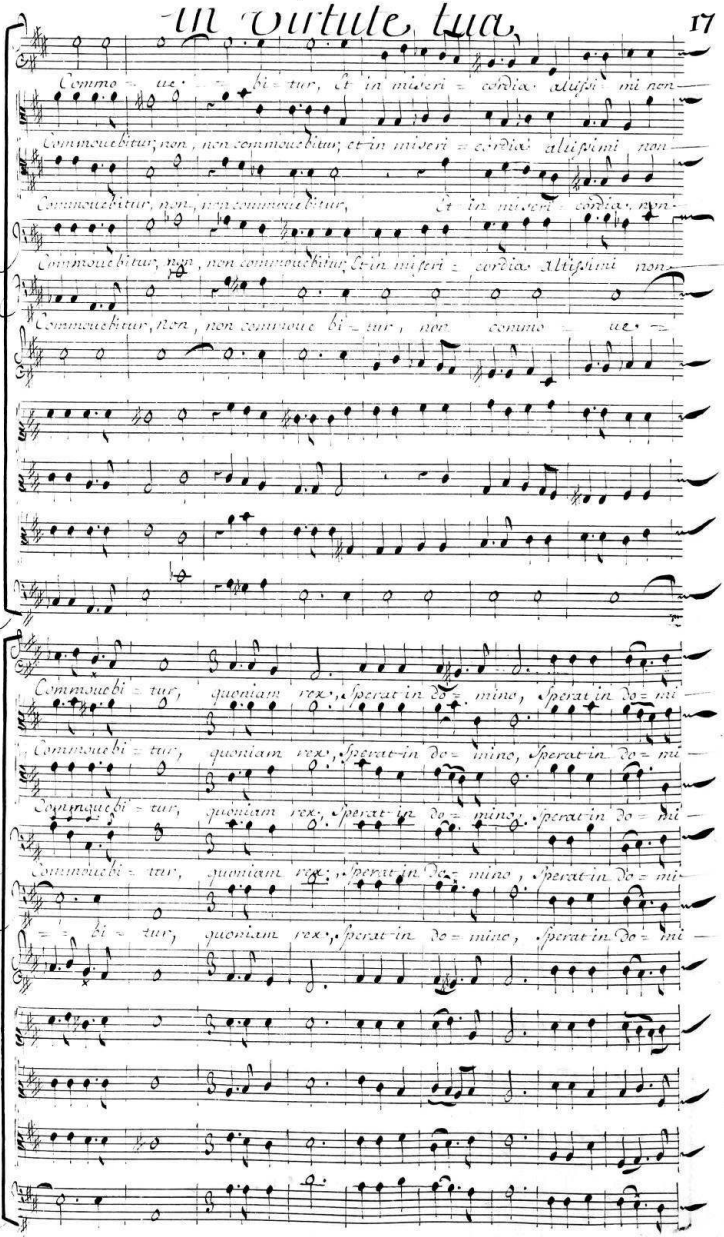
Commo = ue = bi = tur, Et in miseri = cordia Altissimi non
Commouebitur, non, non commouebitur, et in miseri = cordia Altissimi non
Commouebitur, non, non commouebitur, Et in miseri = cordia Altissimi non
Commouebitur, non, non commouebitur, Et in miseri = cordia Altissimi non
Commouebitur, non, non commoue bi = tur, nec commo = ue =
Commouebi = tur, quoniam rex, Sperat in Do = mino, Sperat in Do = mi
Commouebi = tur, quoniam rex, Sperat in Do = mino, Sperat in Do = mi
Commouebi = tur, quoniam rex, Sperat in Do = mino, Sperat in Do = mi
Commouebi = tur, quoniam rex, Sperat in Do = mino, Sperat in Do = mi
= = bi = tur, quoniam rex, Sperat in Do = mino, Sperat in Do = mi

Domine

= no, Et in miseri = cordia, Et in miseri = cordia al —

= no, Et in miseri = cordia, al —

= no, Et in miseri = cordia al —

= no, Et in miseri = cordia al = tissimi, Non commo =

= no, Et in miseri = cordia al —

= tissimi non commouebitur, Non, non, non commoue = bitur, non, non commo —

= tissimi non commouebitur, Non, non, non commoue = bitur, non, non commo —

= tissimi non commouebi = tur, non, non, non commoue bi = tur, non, non commo —

= ue — bitur, non, non, non commoue = bitur, non, non commo —

= tissimi non commouebitur, non, non, non commoue = bitur, non, non commo —

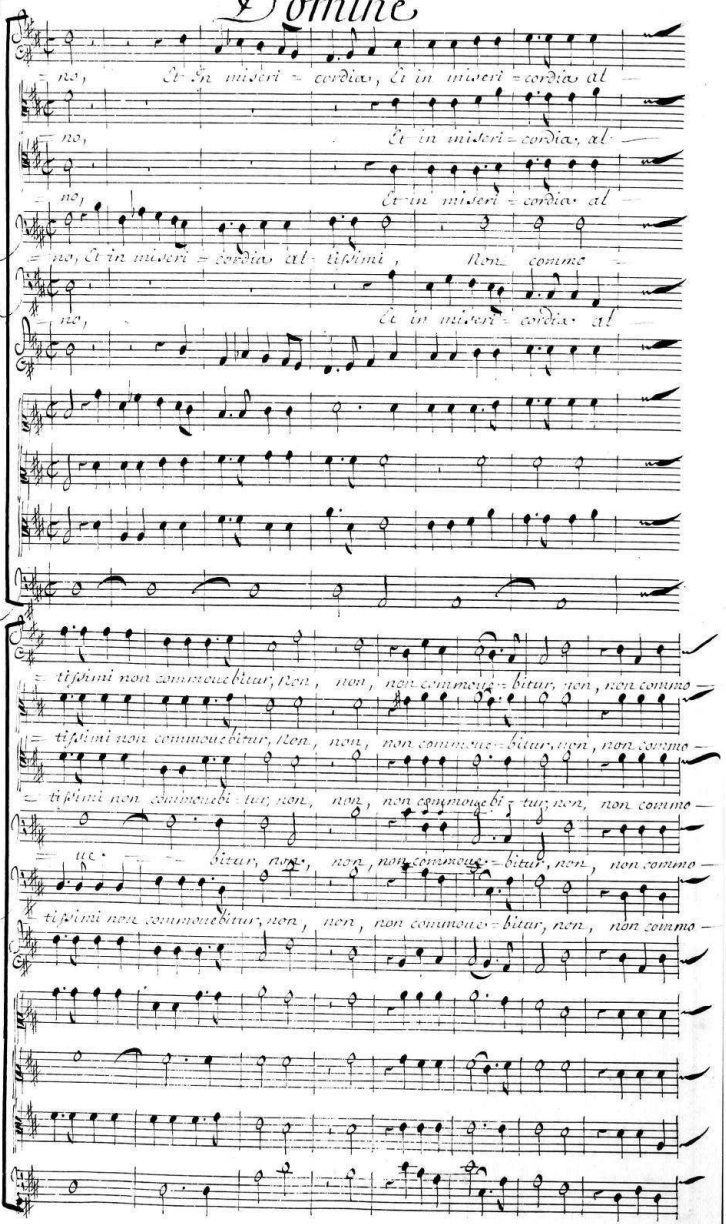

= uebitur, Et in miseri = cordia altissimi non commouebi = tur,

= uebitur, Et in miseri = cordia non commouebi = tur,

= uebitur, Et in miseri = cordia altissimi non commouebi = tur,

= uebitur, Et in miseri = cordia altissimi non commouebi = tur,

ue = bitur, non commo = ue = bi = tur,

Accompagnement

violons,

Inueniatur, manus tua

Domine

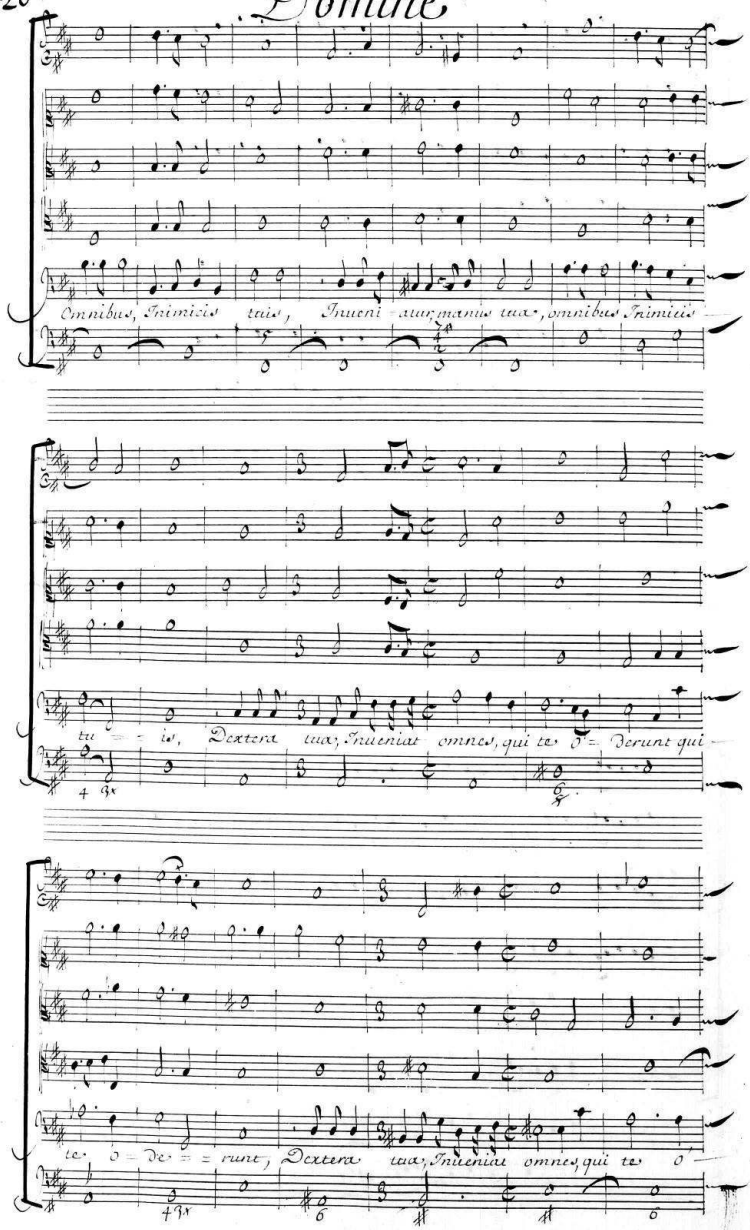
Omnibus, Inimicis tuis, Inueni atur manus tua, omnibus Inimicis
tu = is, Dextera tua, Inueniat omnes, qui te o = derunt qui
te o = de = runt, Dextera tua, Inueniat omnes, qui te o

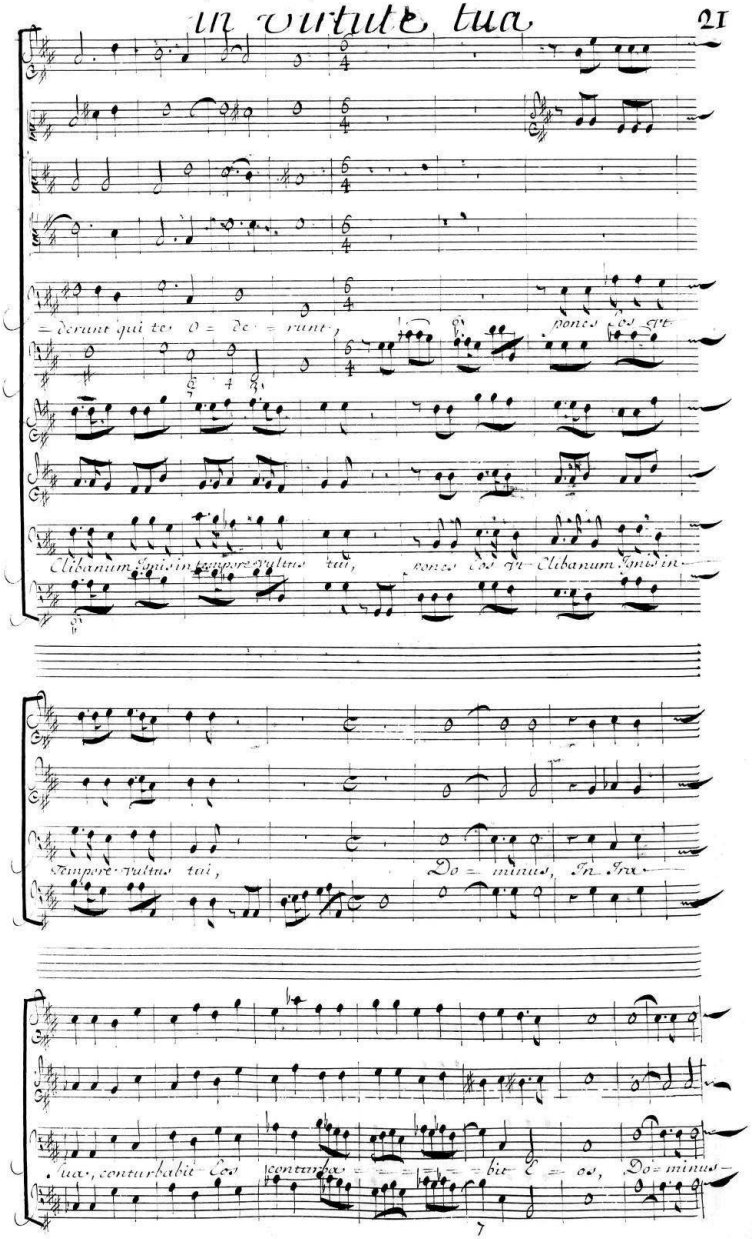
= derunt qui te O = de = runt, pones Eos vt
Clibanum Ignis in tempore vultus tui, pones Eos vt Clibanum Ignis in
tempore vultus tui, Do = minus, In Ira
tua, conturbabit Eos conturba = = = = = bit E = os, Do = minus

Domine

In Ira Sua conturbabit Eos conturba = = bit E = = os,

Et deuora = = bit E = os, Ignis, Et deuo = rabit Et deuo

= ra = = = bit Eos I = =

Accompagnement

= gnis, Fructum E = orum = dextera = perdes, fructum E = orum

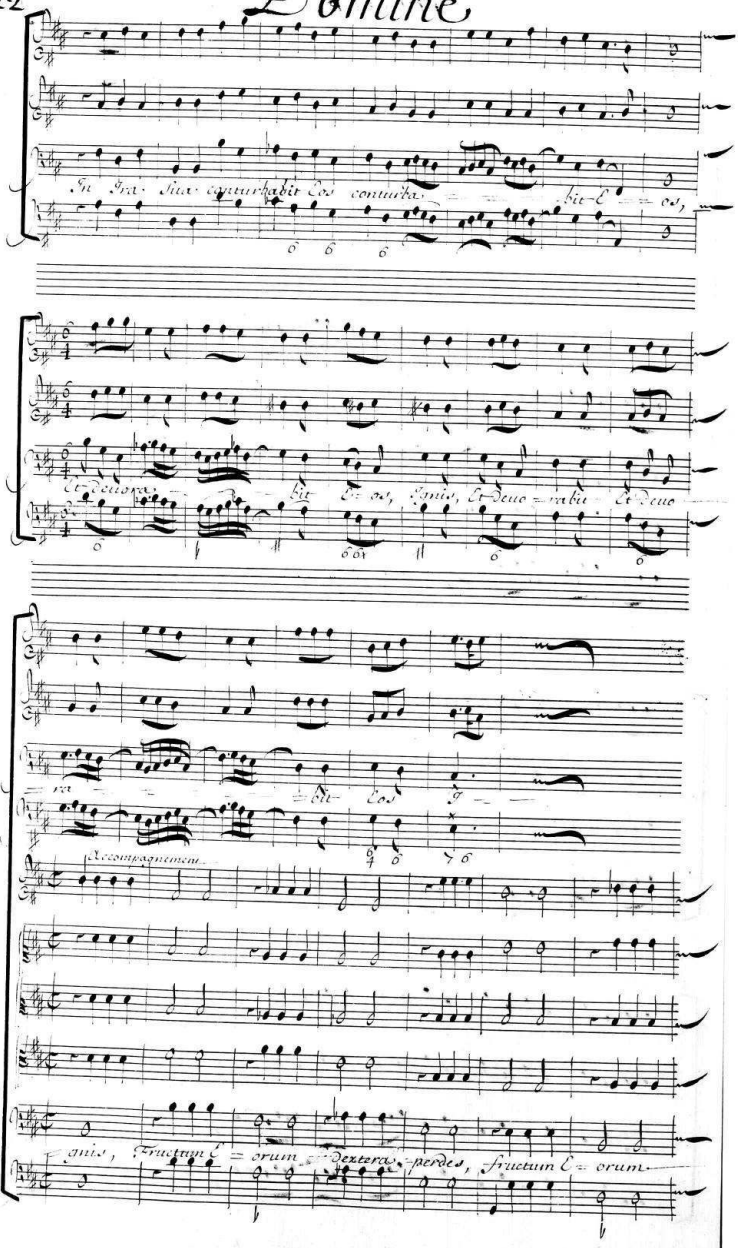

De terra perdes et semen E-orum, à filiis hominum, Et semen E-

-orum a filiis hominum à filiis hominum, quoniam declina-

-ue - - runt In te mala; quoniam declinaue - - runt, in te mala, Cogita-

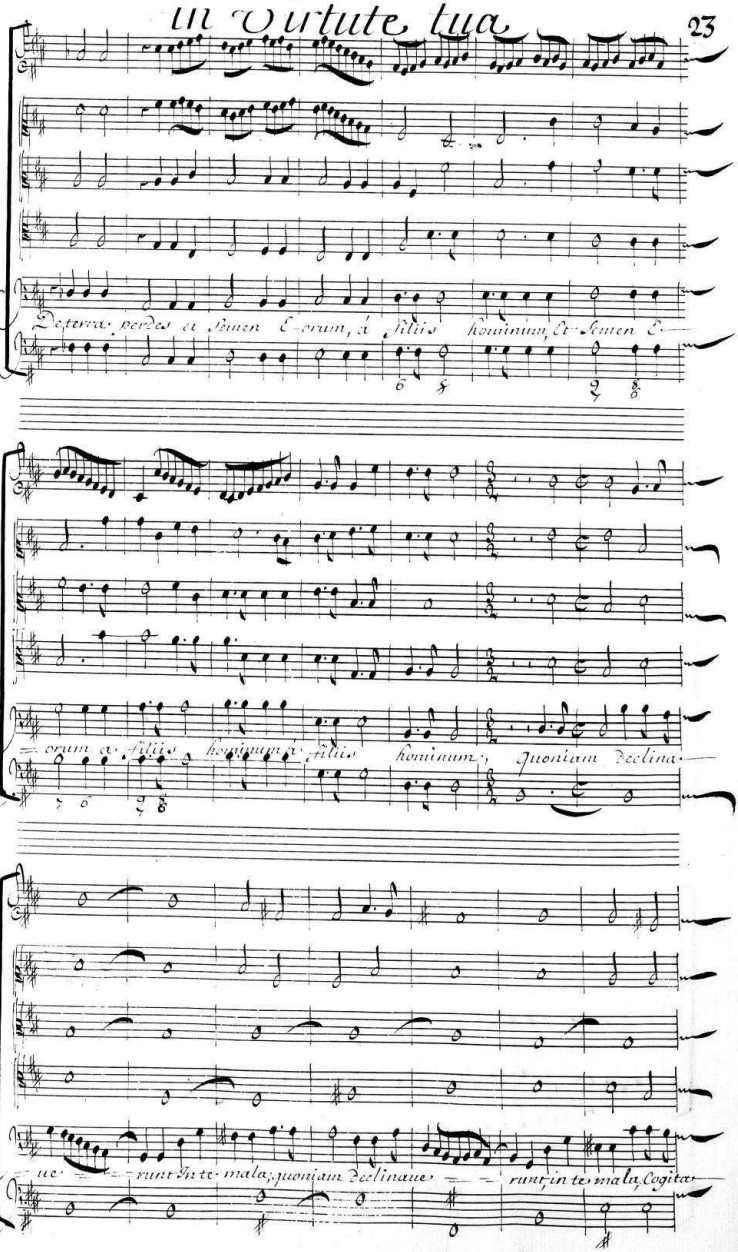

Domine

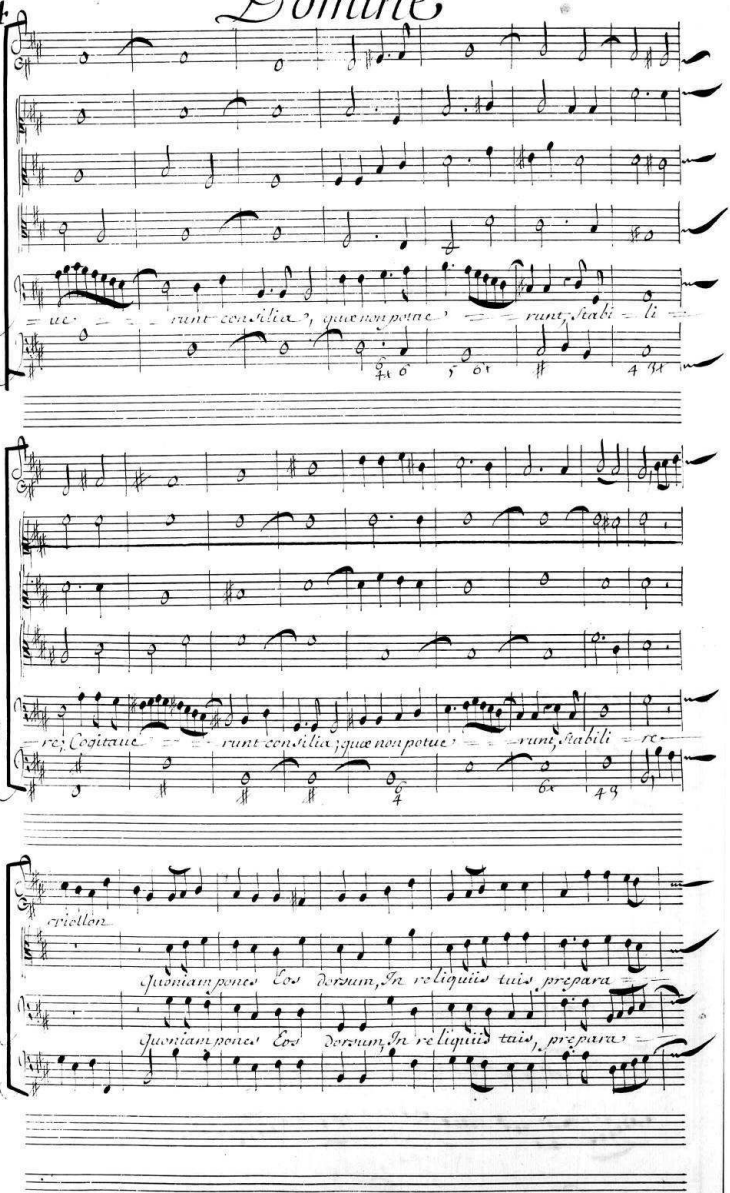
ue runt consilia, quæ non potue runt, stabili li
re; Cogitaue runt consilia, quæ non potue runt, stabili re
criellon
quoniam pones Eos dorsum, In reliquiis tuis, prepara
quoniam pones Eos dorsum, In reliquiis tuis, prepara

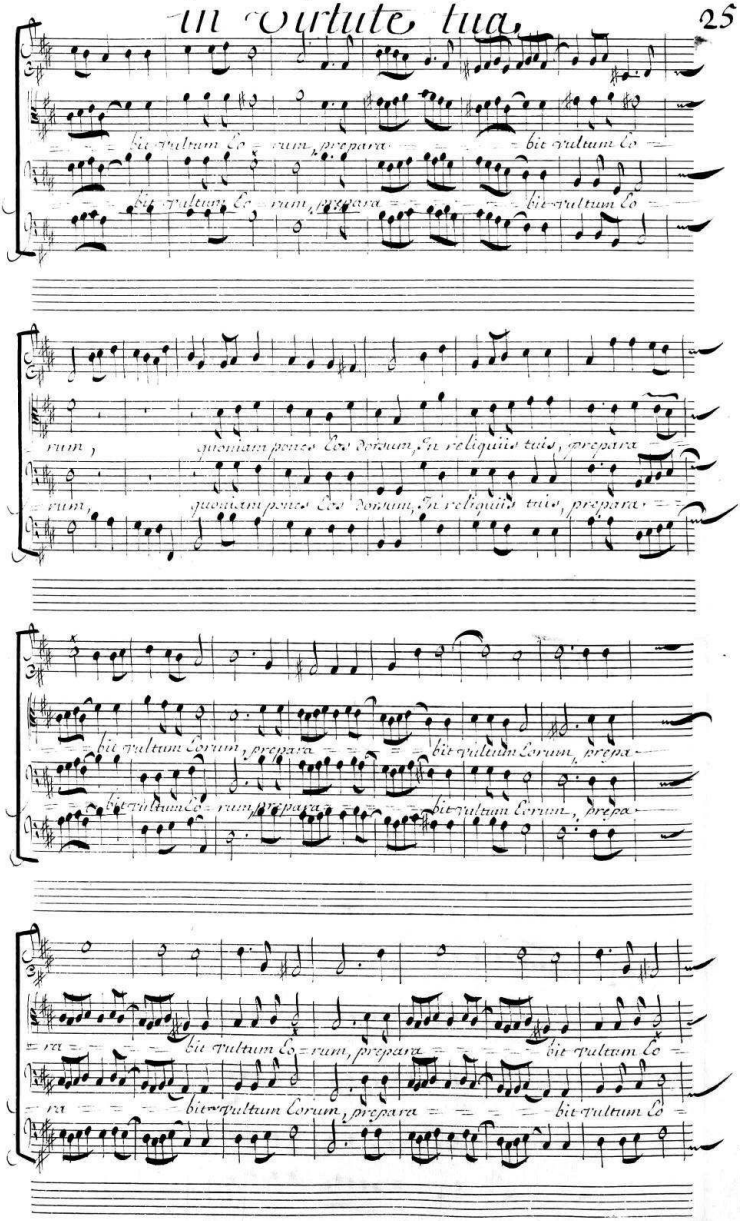
bit vultum Co rum, prepara bit vultum Co
bit vultum Co rum, prepara bit vultum Co
rum, quoniam pones Eos donum, In reliquiis tuis, prepara
rum, quoniam pones Eos donum, In reliquiis tuis, prepara
bit vultum Eorum, prepara bit vultum Eorum, prepa
bit vultum Co rum, prepara bit vultum Eorum, prepa
ra bit vultum Co rum, prepara bit vultum Co
ra bit vultum Eorum, prepara bit vultum Co

Domine

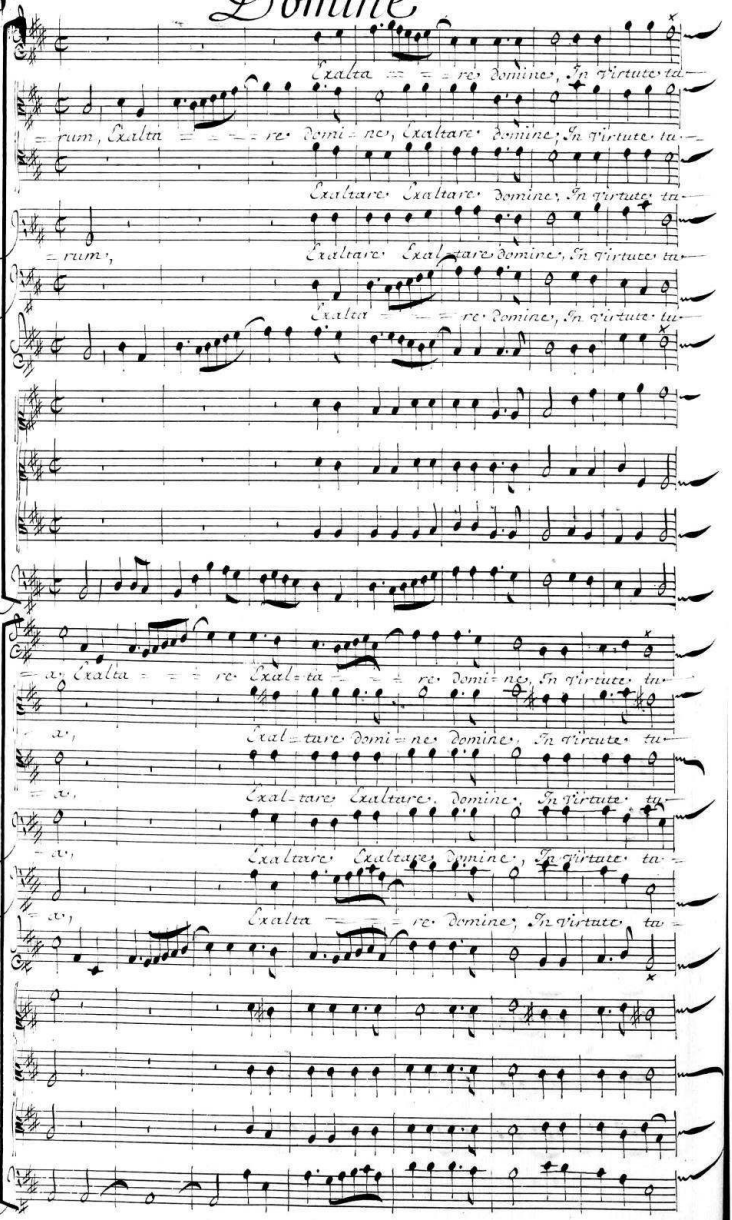
Exalta = = = re, Domine, In virtute tu-
= rum, Exalta = = = = re, Domi = ne, Exaltare, Domine, In virtute tu-
Exaltare, Exaltare, Domine, In virtute tu-
= rum,
Exaltare, Exaltare, Domine, In virtute tu-
Exalta = = = re, Domine, In virtute tu-
= a, Exalta = = = re, Exal = ta = = = re, Domi = ne, In virtute tu-
= a,
Exal = tare, Domi = ne, Domine, In virtute tu-
= a,
Exal = tare, Exaltare, Domine, In virtute tu-
= a,
Exaltare, Exaltare, Domine, In virtute ta-
= a,
Exalta = = = re, Domine, In virtute ta-

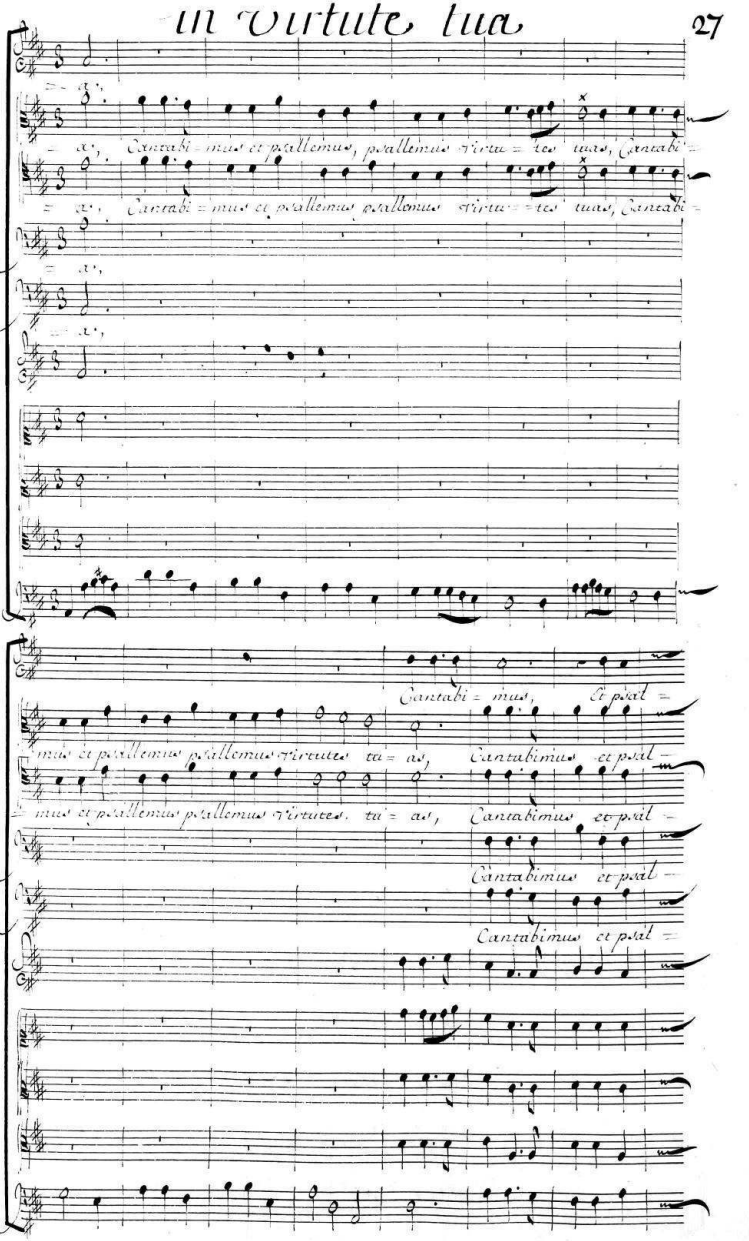
Cantabi = mus et psallemus, psallemus virtu = tes tuas, Cantabi =
= mus et psallemus psallemus virtu = tes tuas, Cantabi =
Cantabi = mus, Et psal =
= mus et psallemus psallemus virtutes tu = as, Cantabimus et psal =
= mus et psallemus psallemus virtutes tu = as, Cantabimus et psal =
Cantabimus et psal =
Cantabimus et psal =

Domine

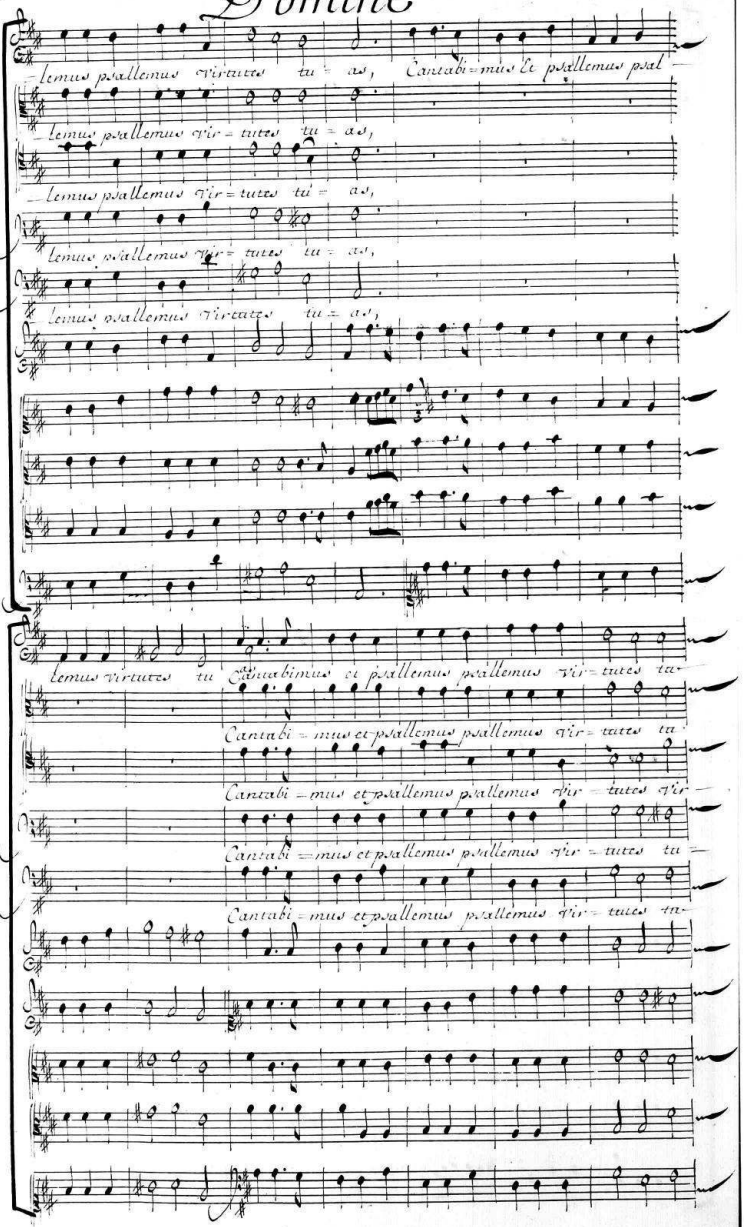
lemus psallemus virtutes tu = as, Cantabi = mus et psallemus psal =
lemus psallemus vir = tutes tu = as,
lemus psallemus vir = tutes tu = as,
lemus psallemus vir = tutes tu = as,
lemus psallemus virtutes tu = as,
lemus virtutes tu Cantabimus et psallemus psallemus vir = tutes tu =
Cantabi = mus et psallemus psallemus vir = tutes tu =
Cantabi = mus et psallemus psallemus vir = tutes vir =
Cantabi = mus et psallemus psallemus vir = tutes tu =
Cantabi = mus et psallemus psallemus vir = tutes tu =

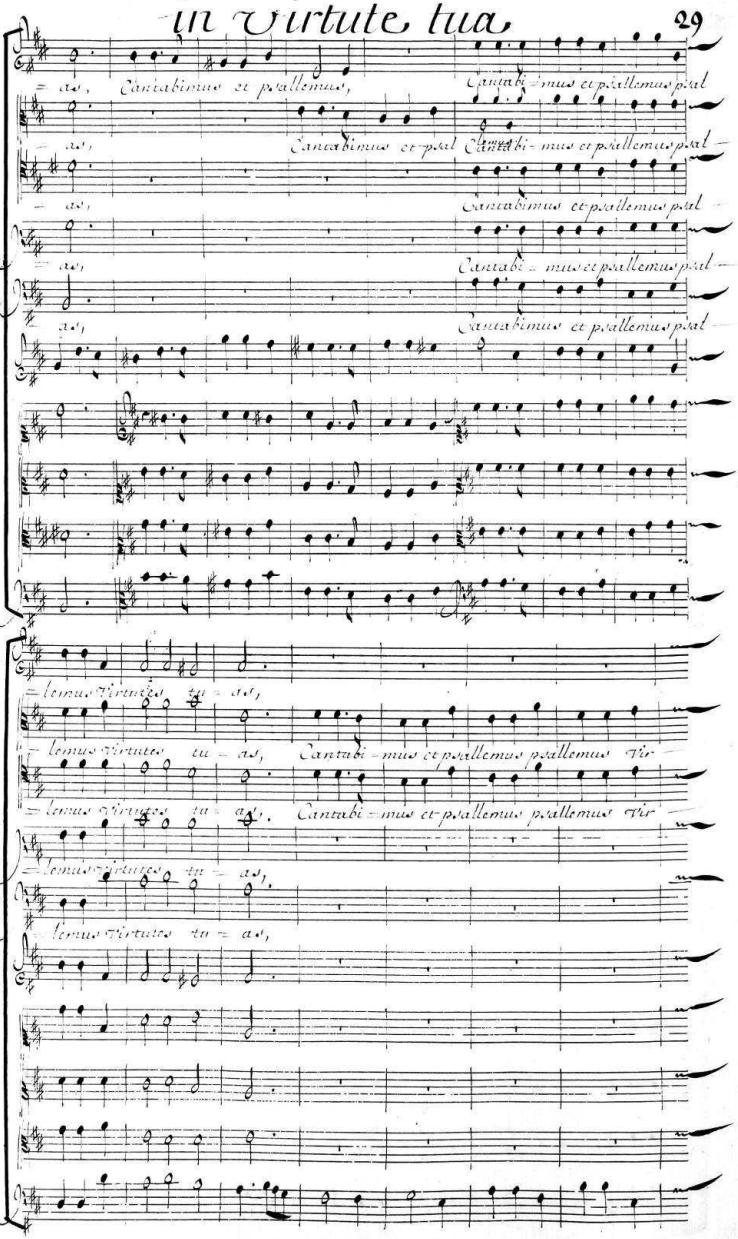
= as,
Cantabimus et psallemus,
Cantabimus et psal
Cantabi = mus et psallemus psal
Cantabimus et psallemus psal
= as,
Cantabimus et psallemus psal
= as,
Cantabi = mus et psallemus psal
= as,
Cantabimus et psallemus psal
= lemus Virtutes tu = as,
= lemus Virtutes tu = as,
Cantabi = mus et psallemus psallemus Vir
= lemus Virtutes tu = as,
Cantabi = mus et psallemus psallemus Vir
= lemus Virtutes tu = as,
lemus Virtutes tu = as,

Domine

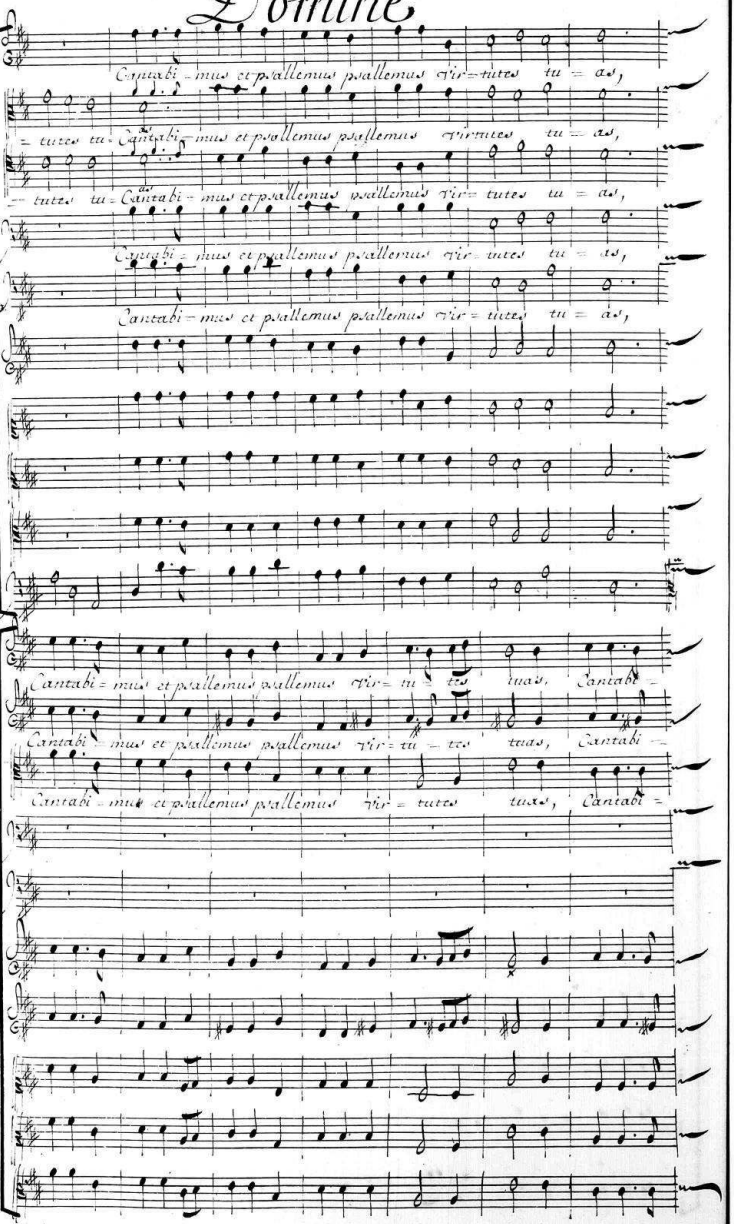
Cantabi = mus et psallemus psallemus vir = tutes tu = as,
= tutes tu = Cantabi = mus et psallemus psallemus vir = tutes tu = as,
= tutes tu = Cantabi = mus et psallemus psallemus vir = tutes tu = as,
Cantabi = mus et psallemus psallemus vir = tutes tu = as,
Cantabi = mus et psallemus psallemus vir = tutes tu = as,
Cantabi = mus et psallemus psallemus vir = tu = tes tuas, Cantabi =
Cantabi = mus et psallemus psallemus vir = tu = tes tuas, Cantabi =
Cantabi = mus et psallemus psallemus vir = tutes tuas, Cantabi =

in virtute tua

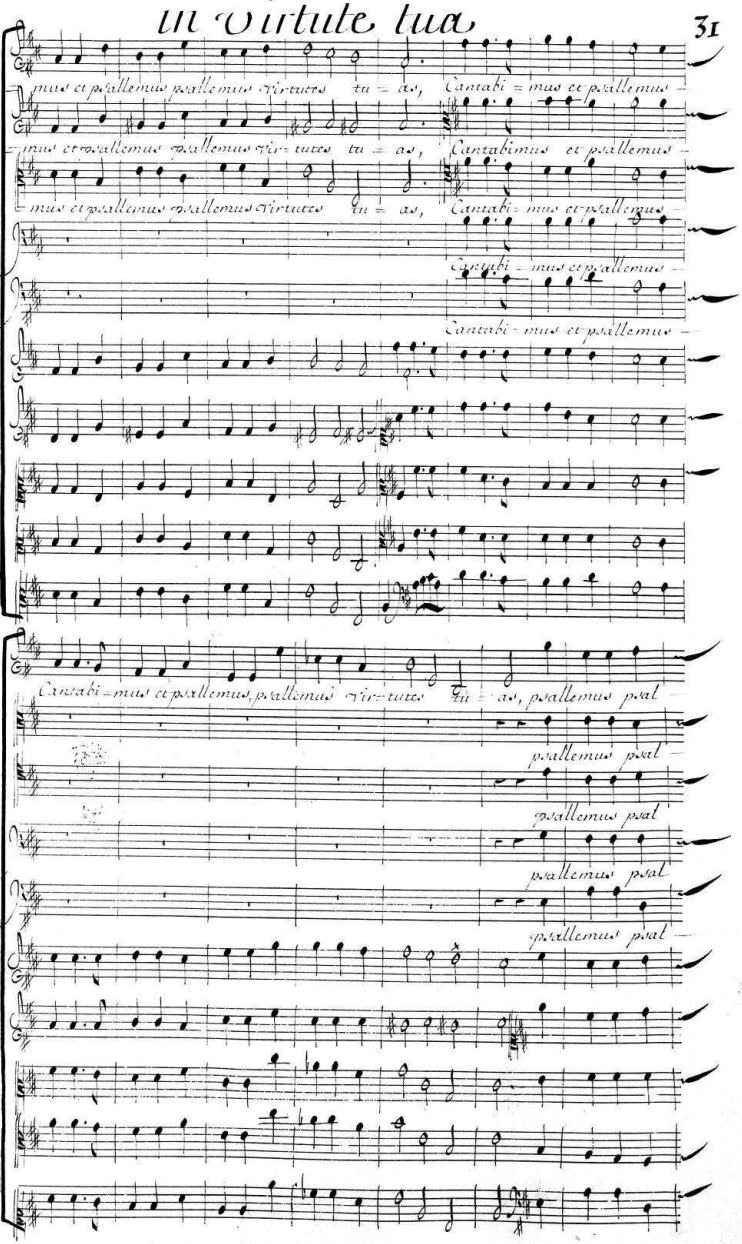

Domine

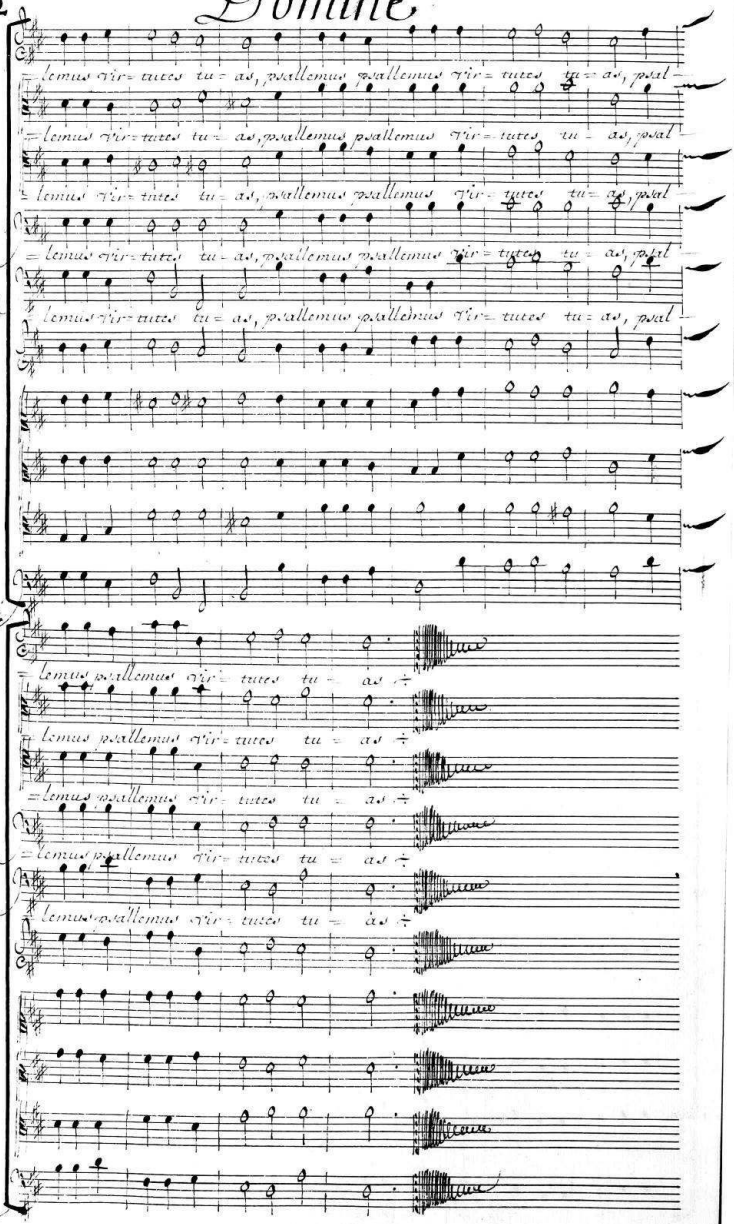
lemus vir= tutes tu= as, psallemus psallemus vir= tutes tu= as, psal=
lemus vir= tutes tu= as, psallemus psallemus vir= tutes tu= as, psal=
lemus vir= tutes tu= as, psallemus psallemus vir= tutes tu= as, psal=
lemus vir= tutes tu= as, psallemus psallemus vir= tutes tu= as, psal=
lemus vir= tutes tu= as, psallemus psallemus vir= tutes tu= as, psal=
lemus psallemus vir= tutes tu= as ÷
lemus psallemus vir= tutes tu= as ÷
lemus psallemus vir= tutes tu= as ÷
lemus psallemus vir= tutes tu= as ÷
lemus psallemus vir= tutes tu= as ÷

In Conuertendo.

Simphonie,

Basse Continue,

In Conuerten – do dominus captiuita – – – – – tem Si – on,

In Conuerten – do dominus captiuita – – – – – tem Si – on,

In Conuer – tendo dominus captiuita – – – – – tem Si – on,

In Convertendo

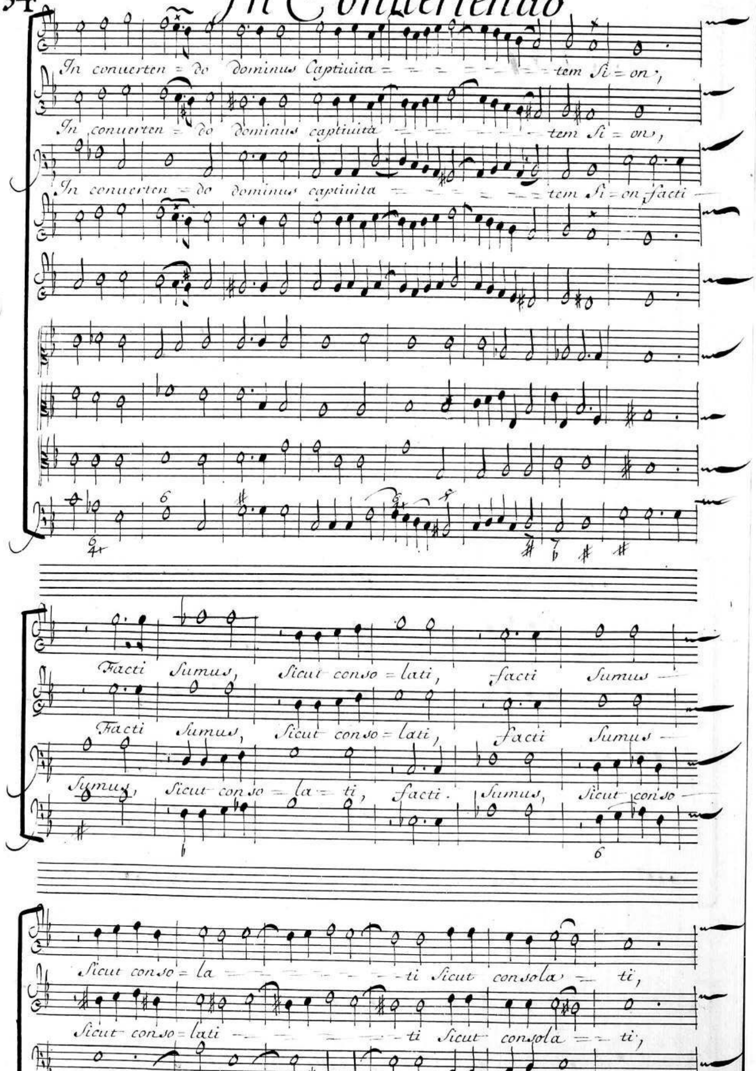

In Conuertendo

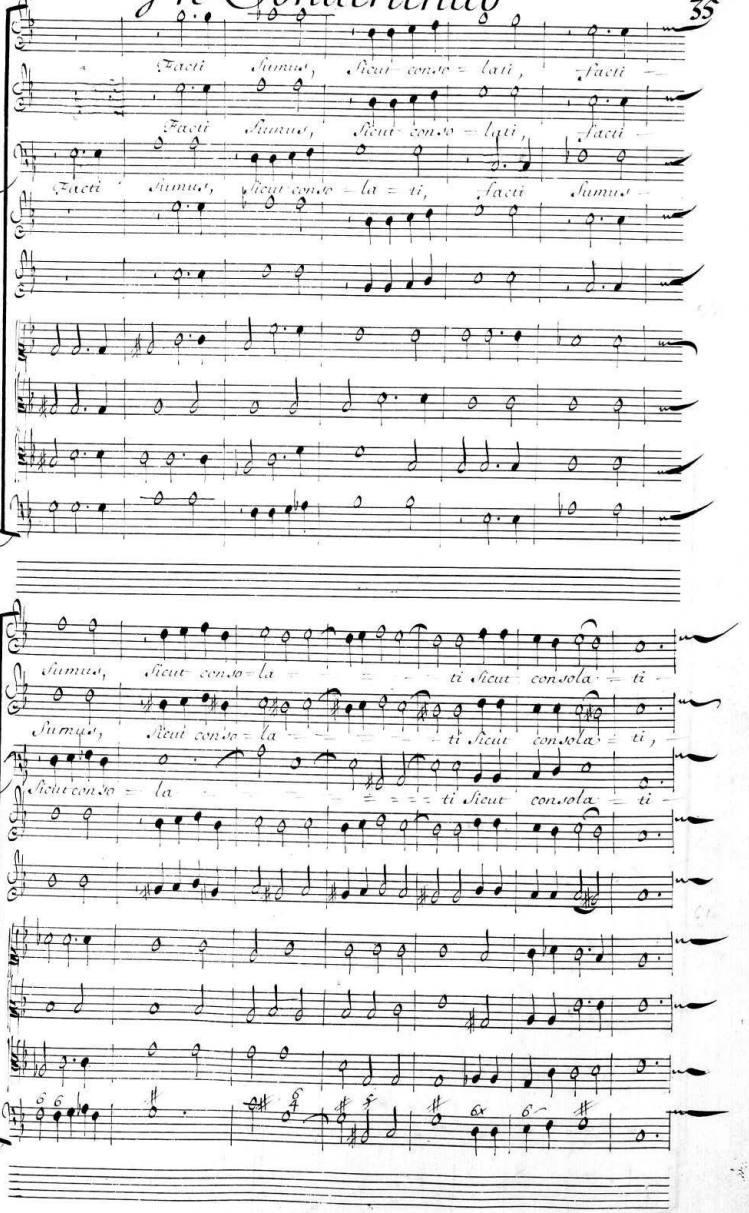

In Conuertendo

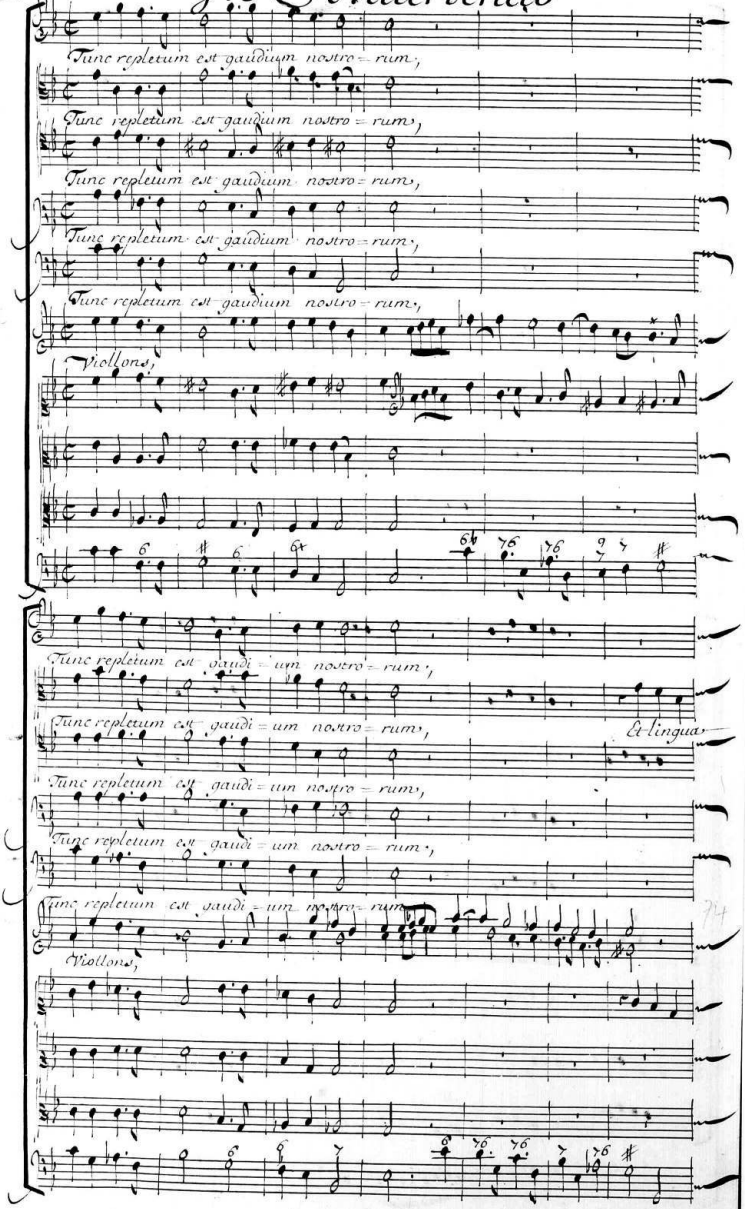

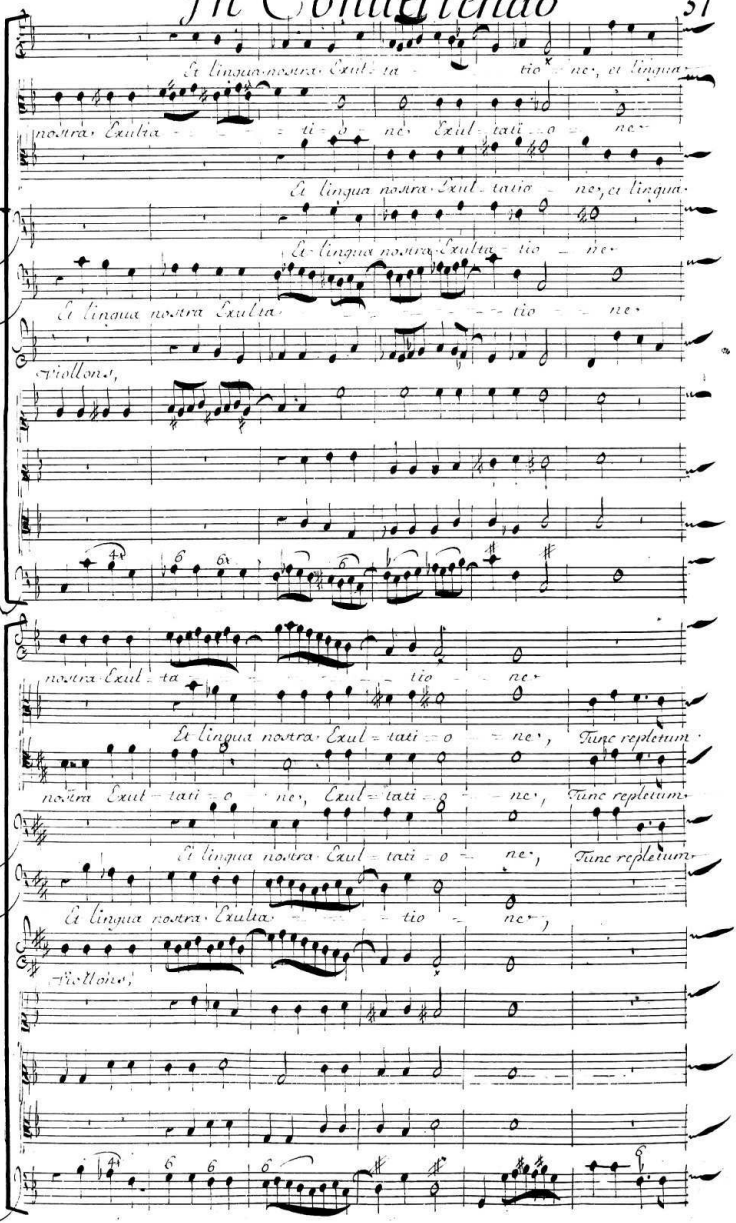
Et lingua nostra Exul-ta-tio-ne, et lingua
nostra Exulta-ti-o-ne Exul-tati-o-ne
Et lingua nostra Exul-tatio-ne, et lingua
Et lingua nostra Exulta-tio-ne
Et lingua nostra Exulta-tio-ne
Violloni,
nostra Exul-ta-tio-ne
Et lingua nostra Exul-tati-o-ne, Tunc repletum
nostra Exul-tati-o-ne, Exul-tati-o-ne, Tunc repletum
Et lingua nostra Exul-tati-o-ne, Tunc repletum
Et lingua nostra Exulta-tio-ne
Violloni,

In Conuertendo

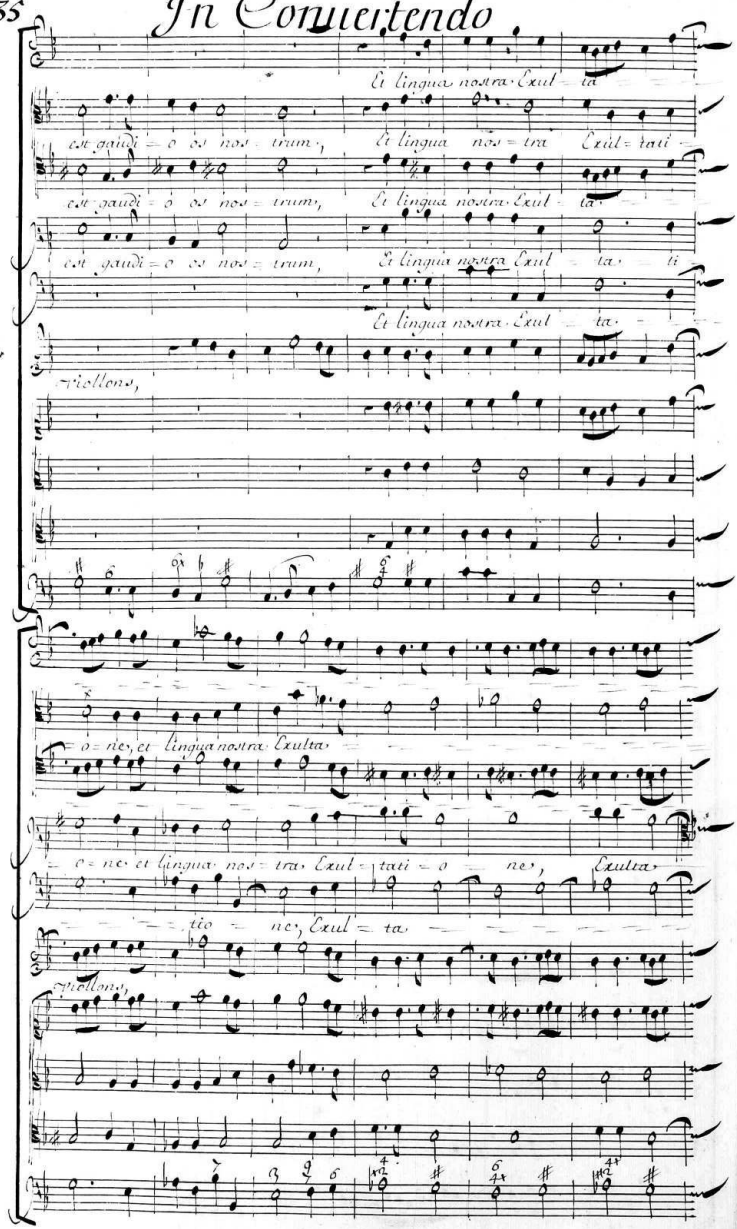

In Conuertendo

tio - ne, Et lingua nostra Exulta

tio - ne, Et lingua nostra Exultati - o - ne, et

tio - ne, Et lingua nostra Exulta

ti - o - ne, Et lingua nostra Exul - ta ti - o - ne, et

ti - o - ne, Et lingua nostra Exul - ta

Viollons,

tio - ne

lingua nostra Exulta ti - o - ne

tio - ne

lingua nostra Exul - tati - o - ne, Exulta - ti - o - ne

tio - ne, Exul - ta tio - ne

Viollons,

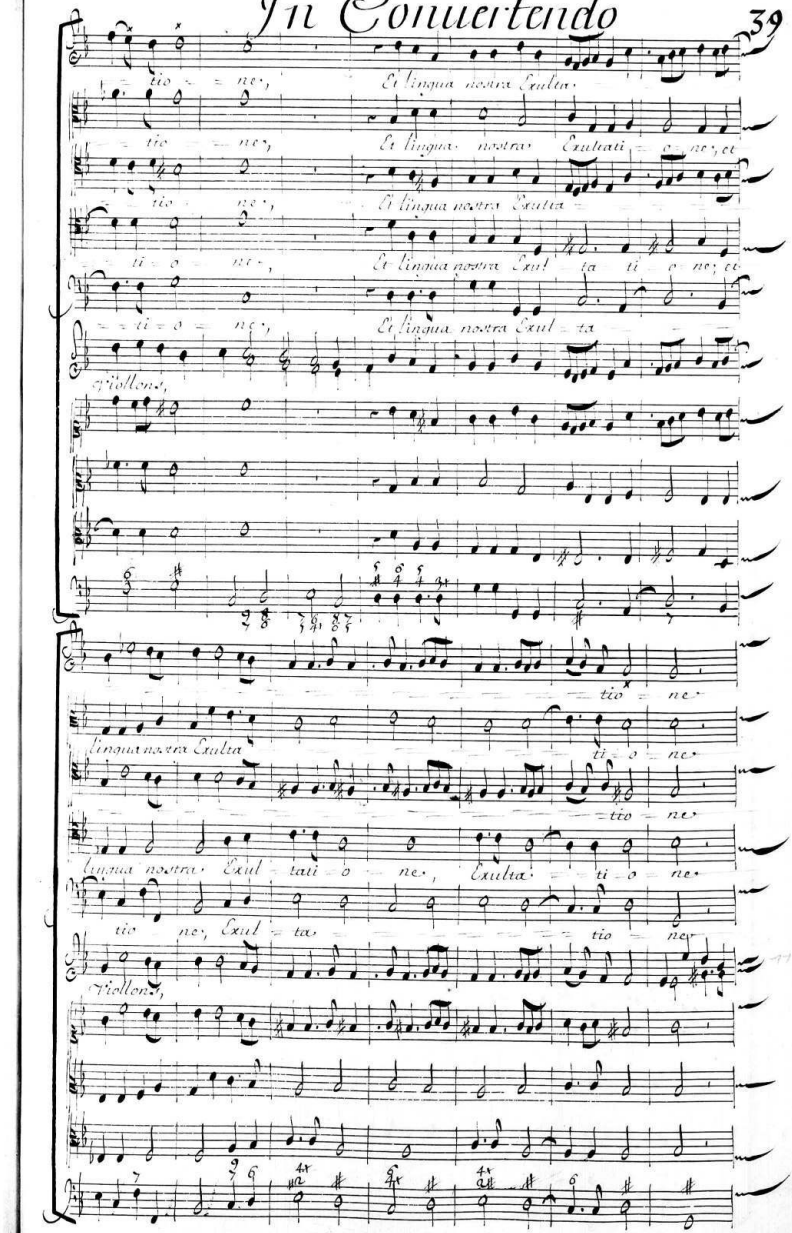

In Conuertendo

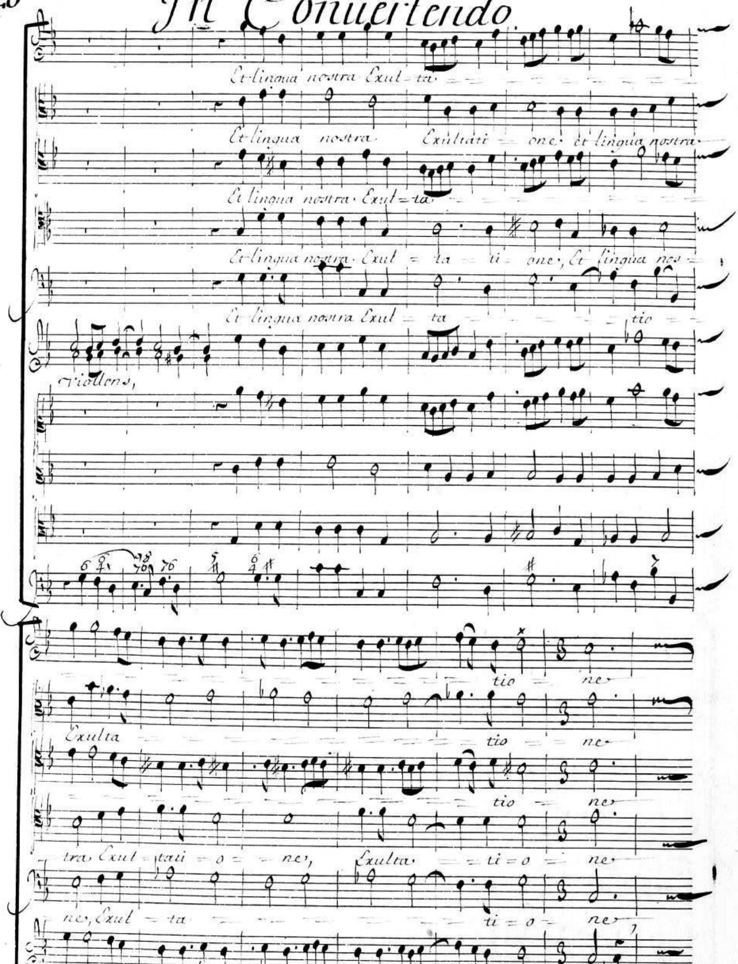

In Conuertendo

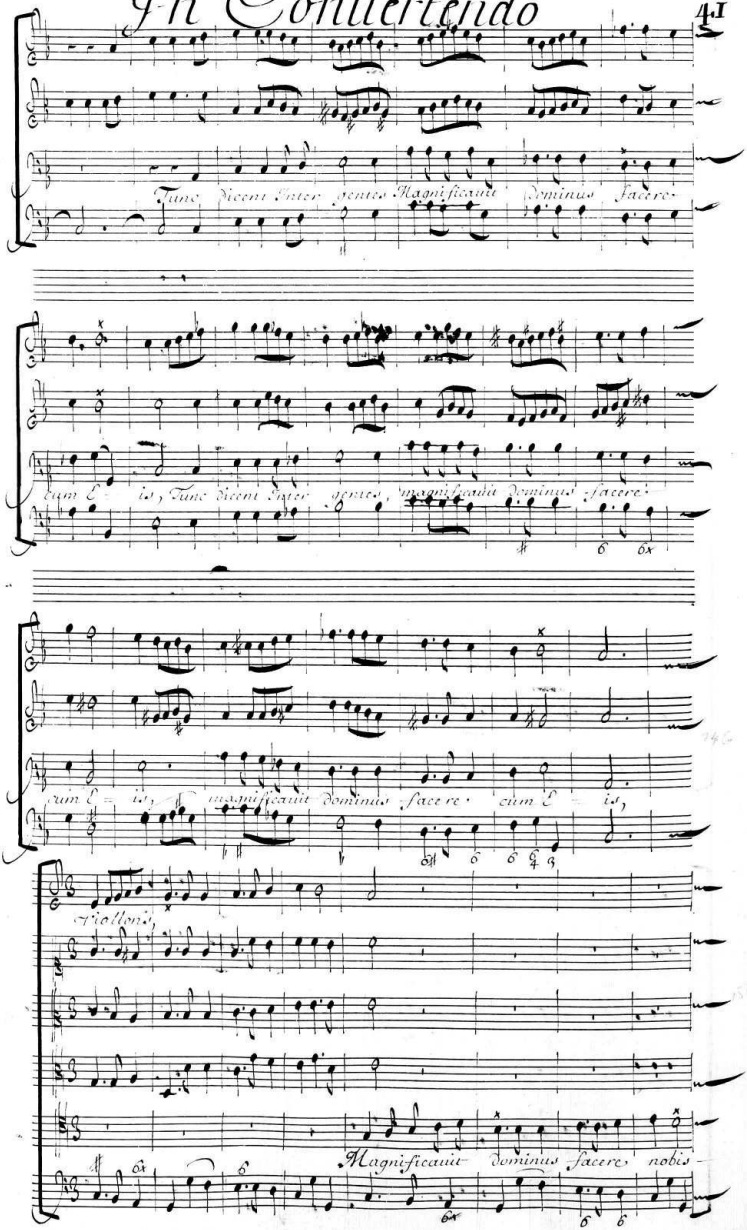

42

In Conuertendo

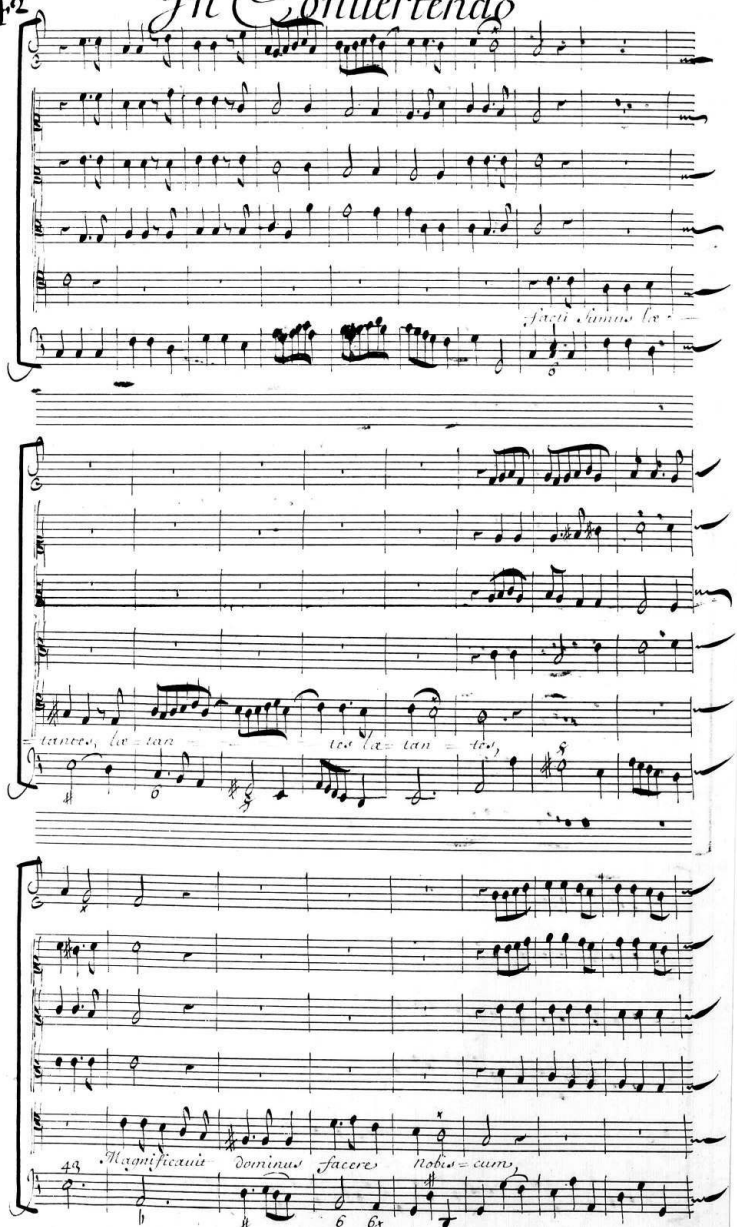

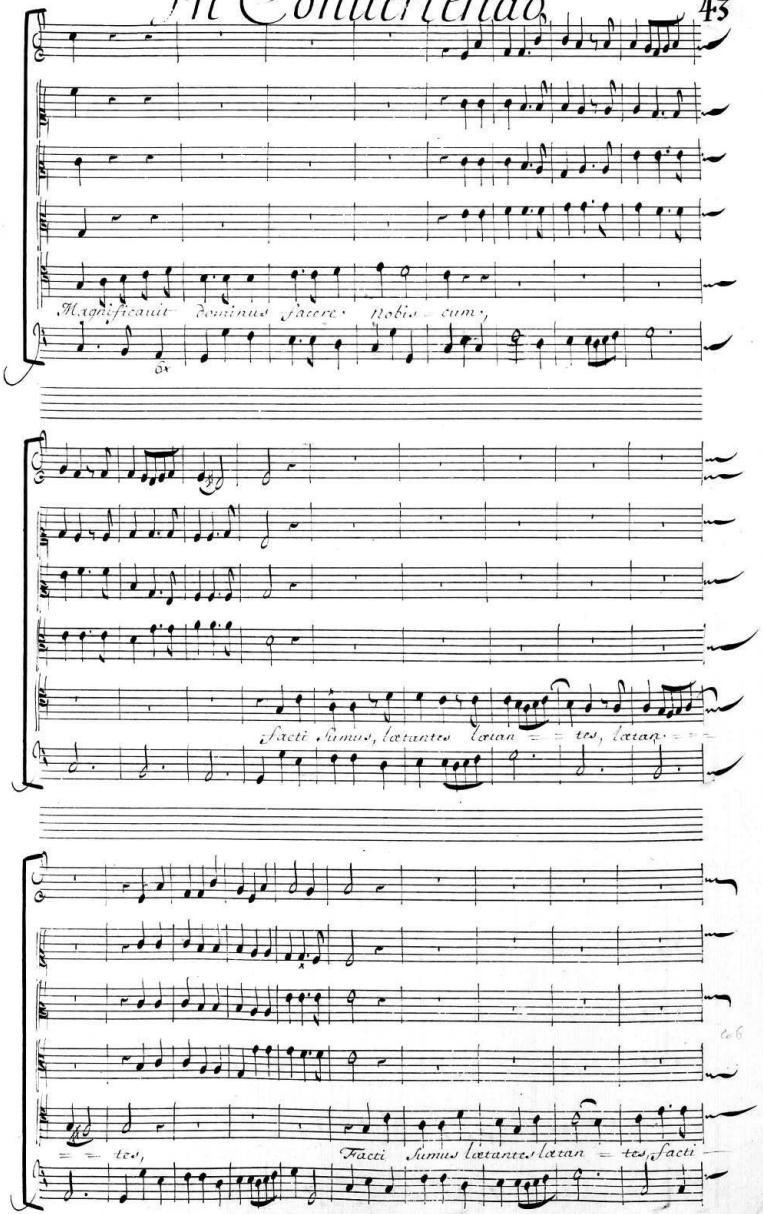
Magnificauit Dominus facere Nobis cum,
Facti sumus, lætantes lætan = = tes, lætan = = tes,
= = tes,
Facti sumus lætantes lætan = tes, facti

In Conuertendo

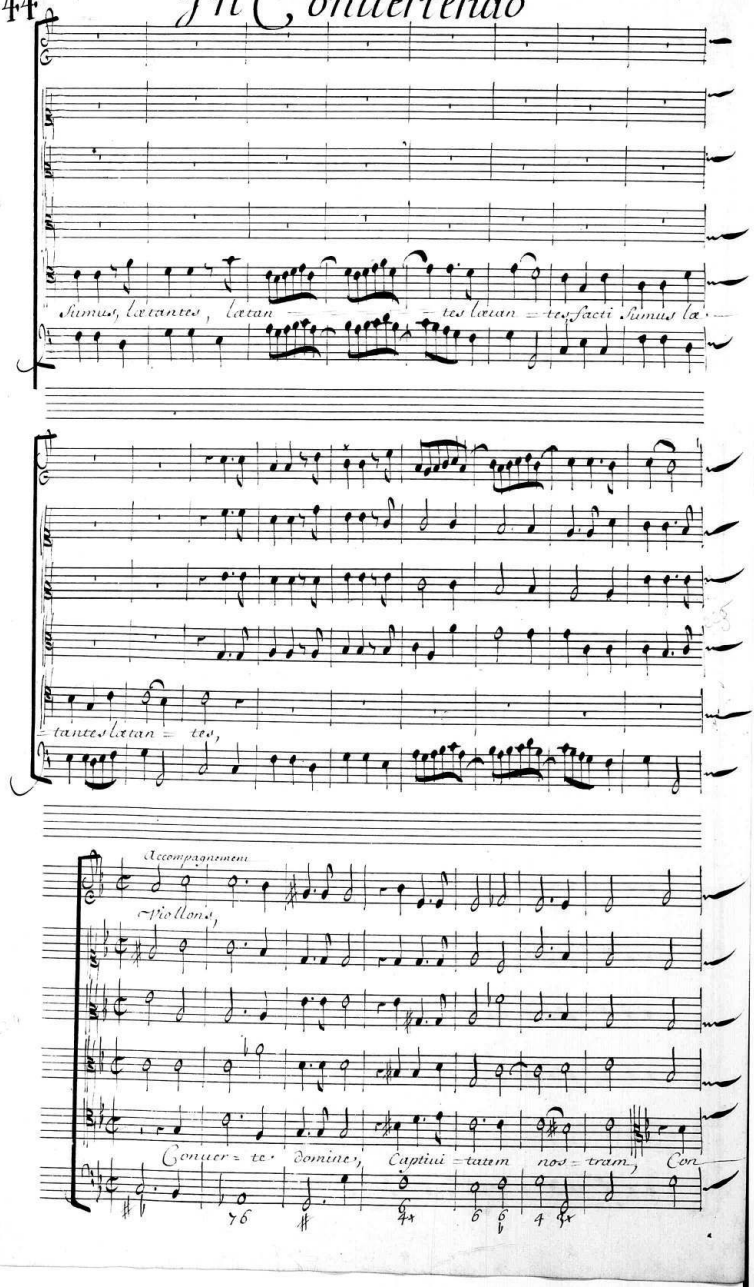

In Conuertendo

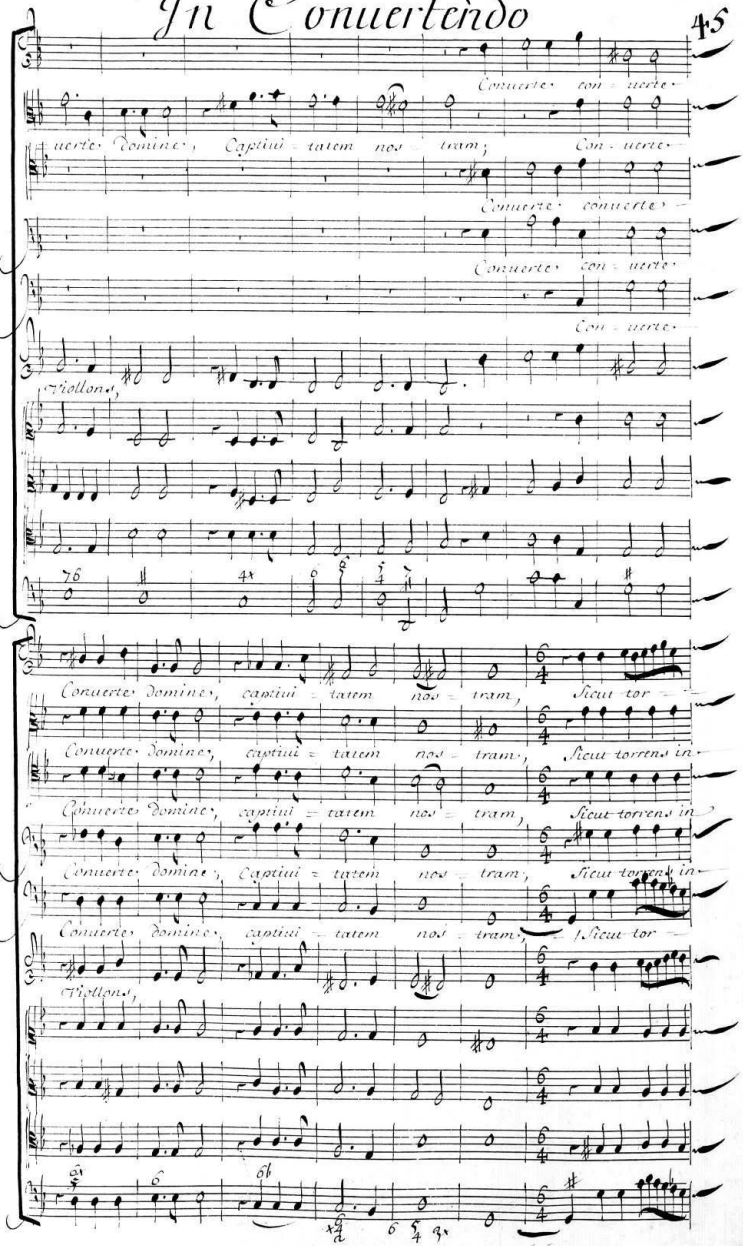

In Conuertendo

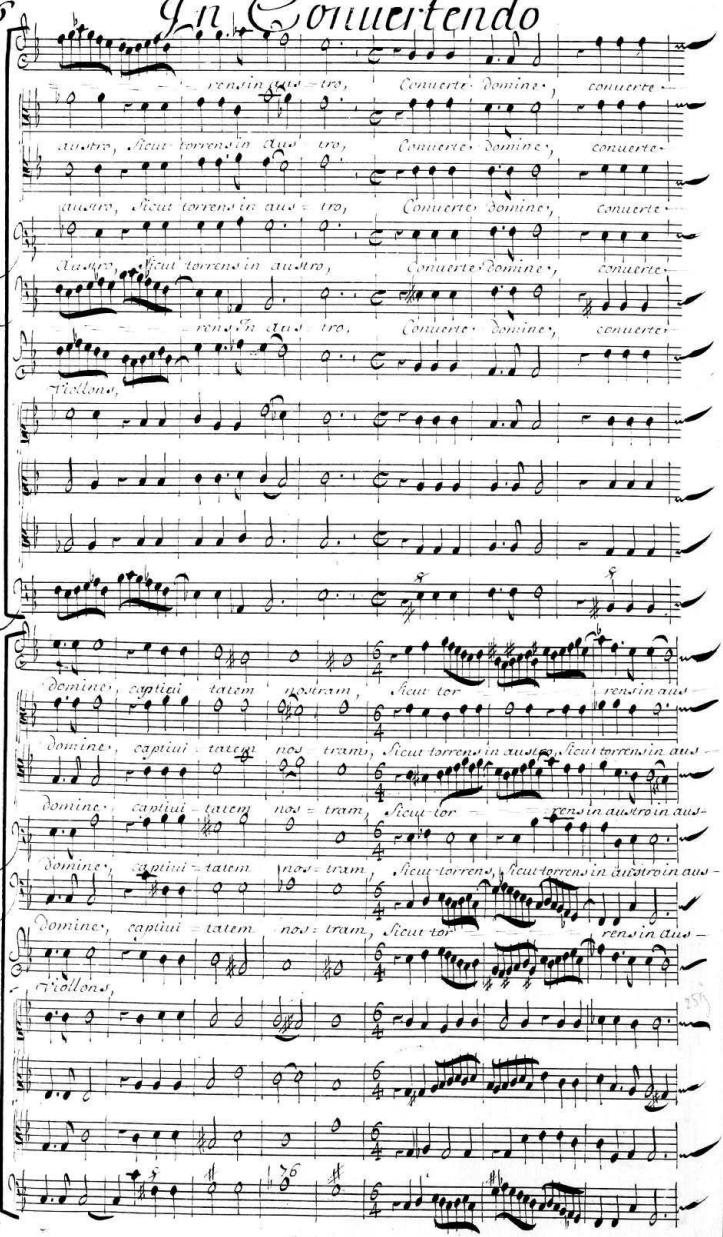

In Conuertendo

Ritournelle,

Ritournelle,

= tro, Ritournelle,

Accompagnement

Violons,

Qui se = = minant in la = = = crimis, in lacri = mis =

In Exulta = = = = = = = tio = ne metent, In Exul = ta = =

= = tio = ne metent, In Exul = ta = = = = tio = ne me =

In Conuertendo

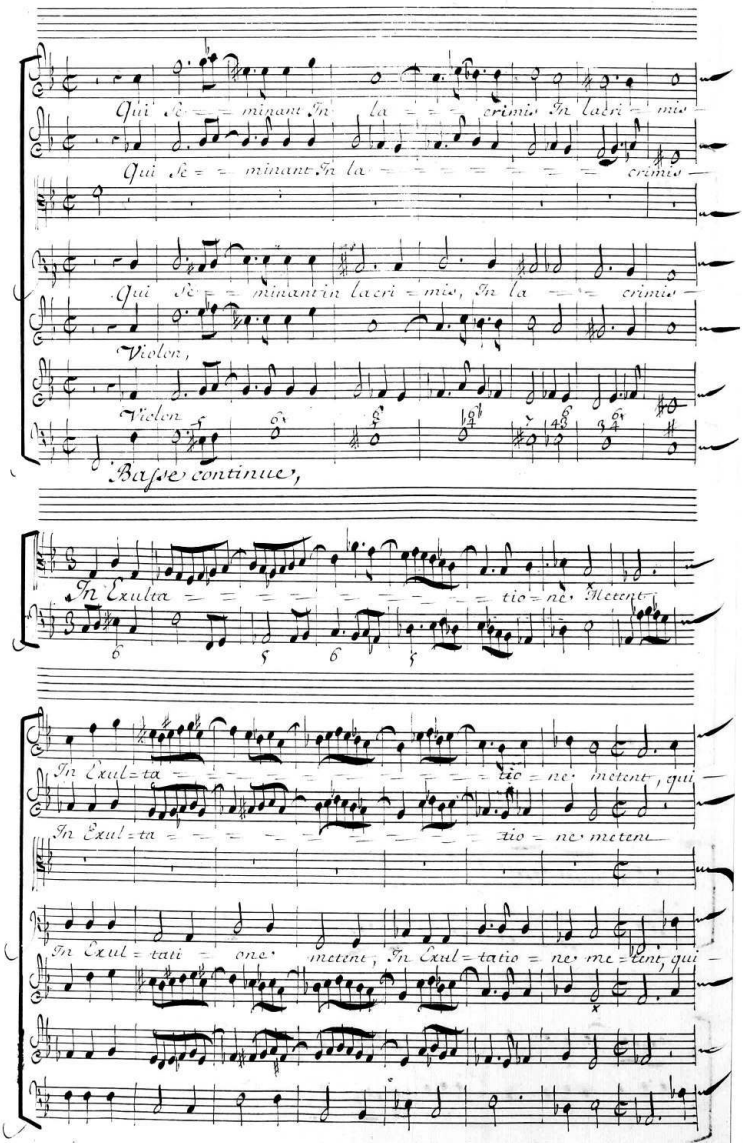

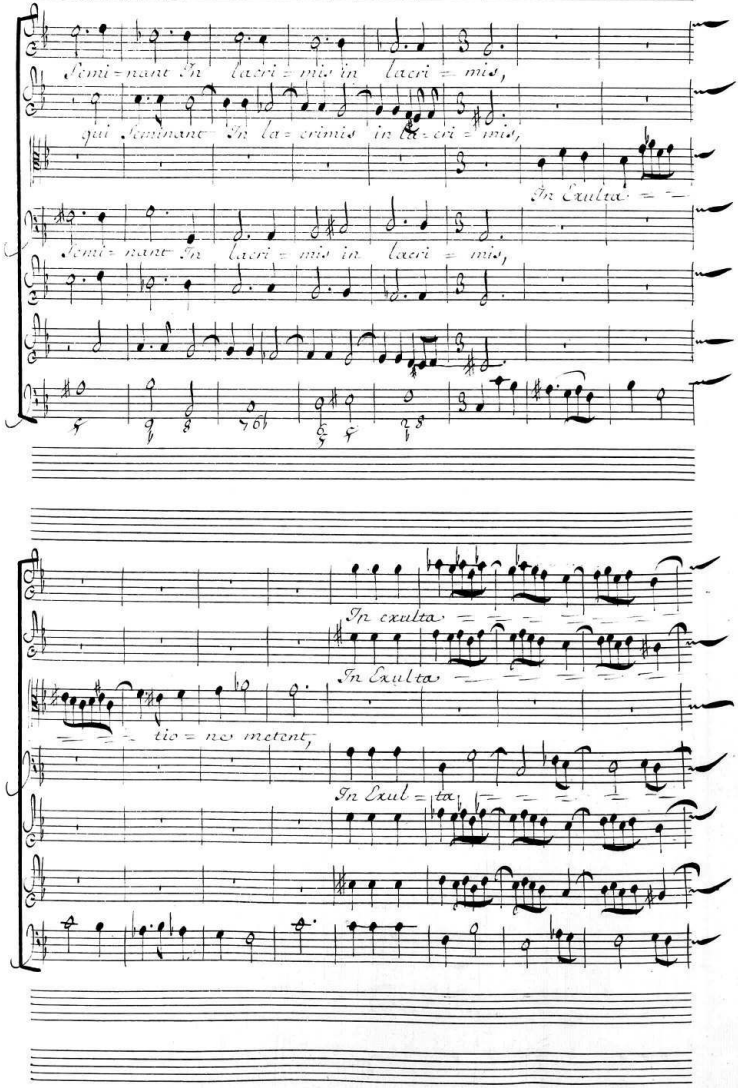
Semi=nant In lacri=mis in lacri=mis,
qui Seminant In la=crimis in lacri=mis,
In Exulta=
Semi=nant In lacri=mis in lacri=mis,
In exulta=
In Exulta=
tio=ne metent,
In Exul=ta=

In Conuertendo

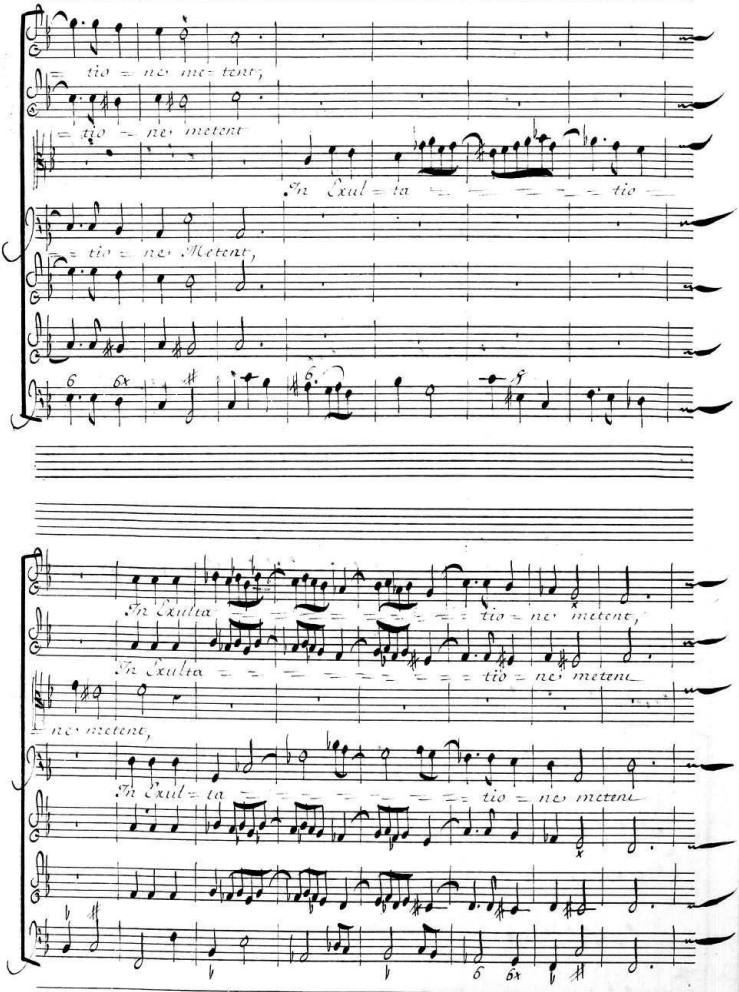

In Conuertendo

Violons,

Simphonie,

Accompagnement

E=unies Ibant Et fle = = = = = = = = = bant, Mitten=

=tes Semina Sua; Mitten = = tes Semina Sua,

In Conuertendo

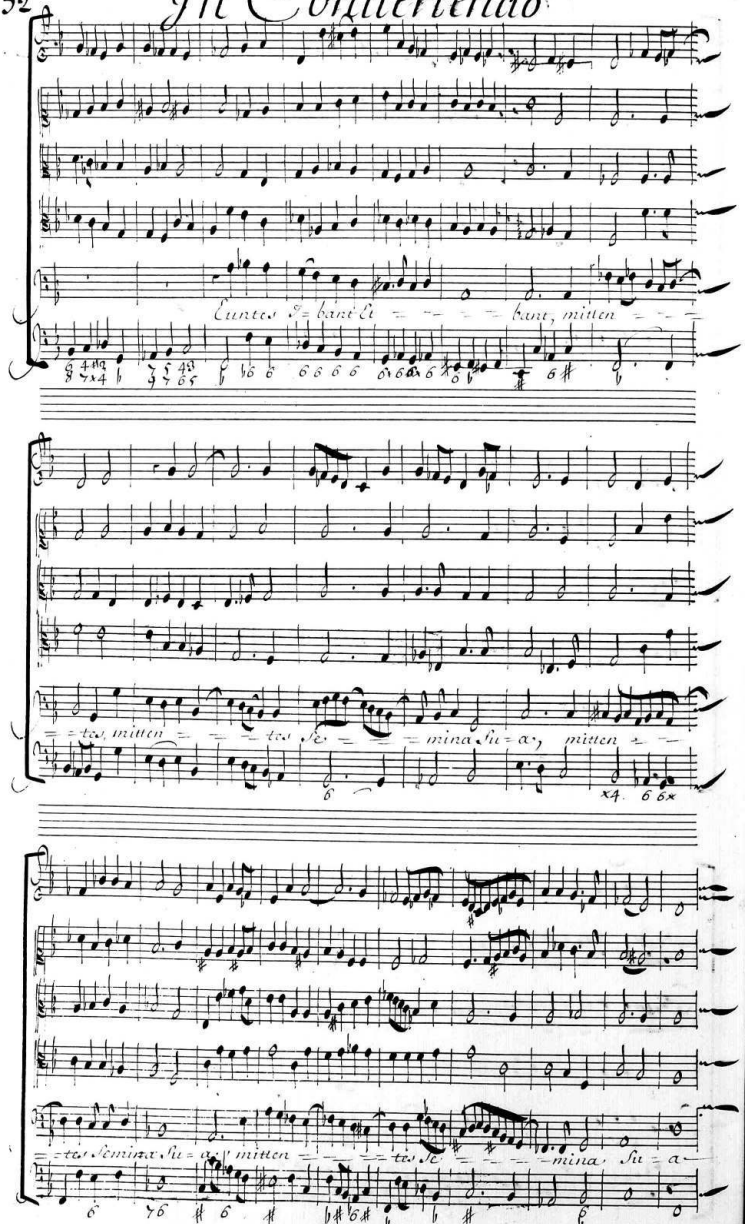

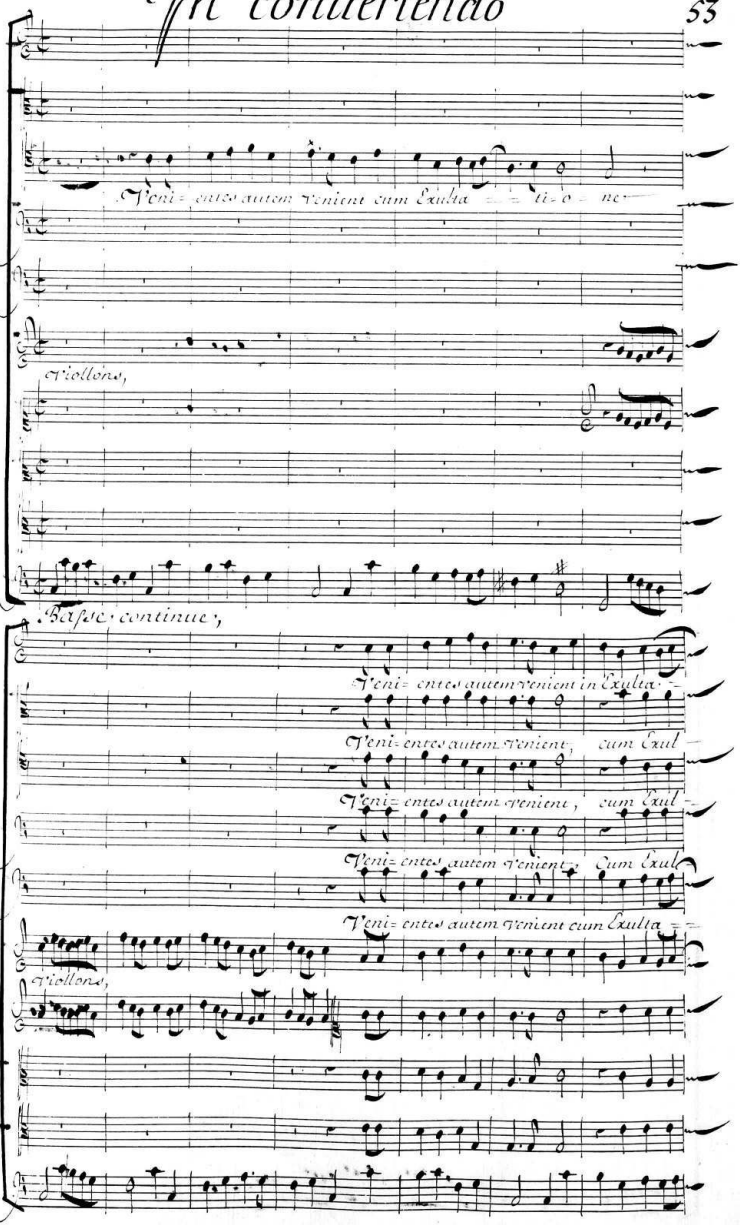
Veni= entes autem Veniens cum Exulta = = ti= o = ne
Violons,
Basse continue,
Veni= entes autem Veniens in Exulta =
Veni= entes autem Veniens, cum Exul =
Veni= entes autem Veniens, cum Exul =
Veni= entes autem Veniens, cum Exul
Veni= entes autem Veniens cum Exulta = =
Violons,

In Conuertendo

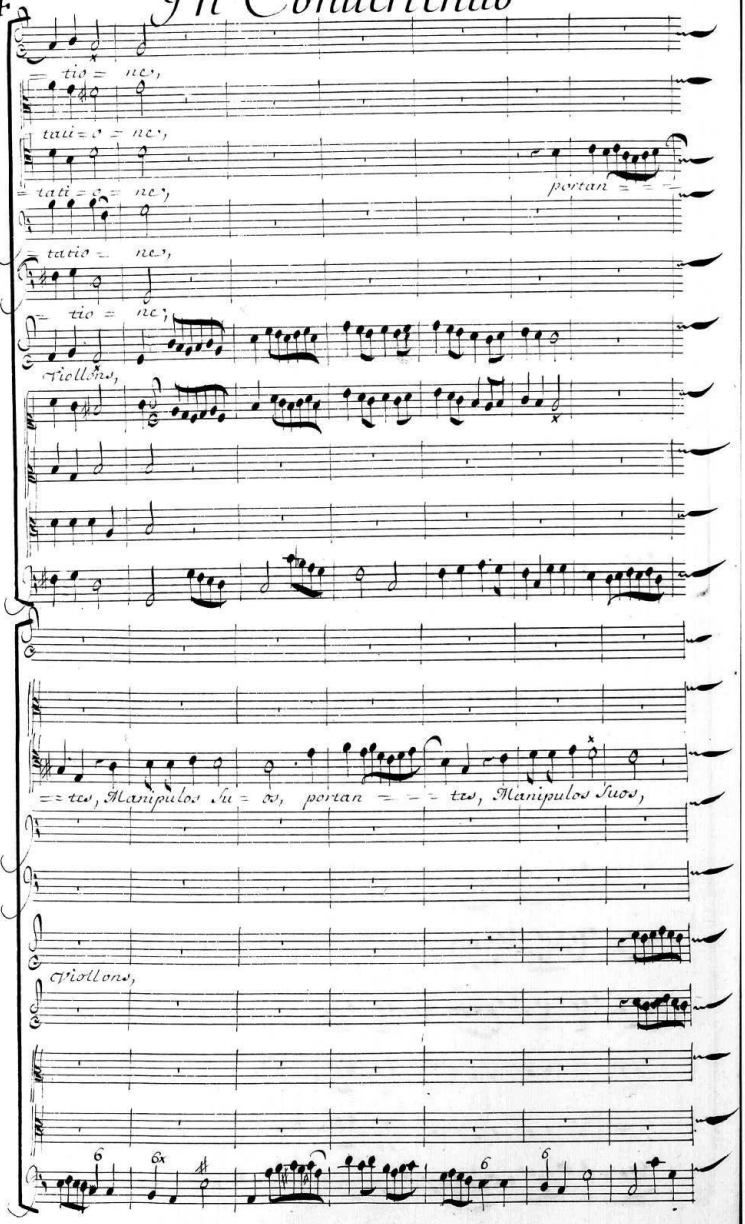

In conuertendo

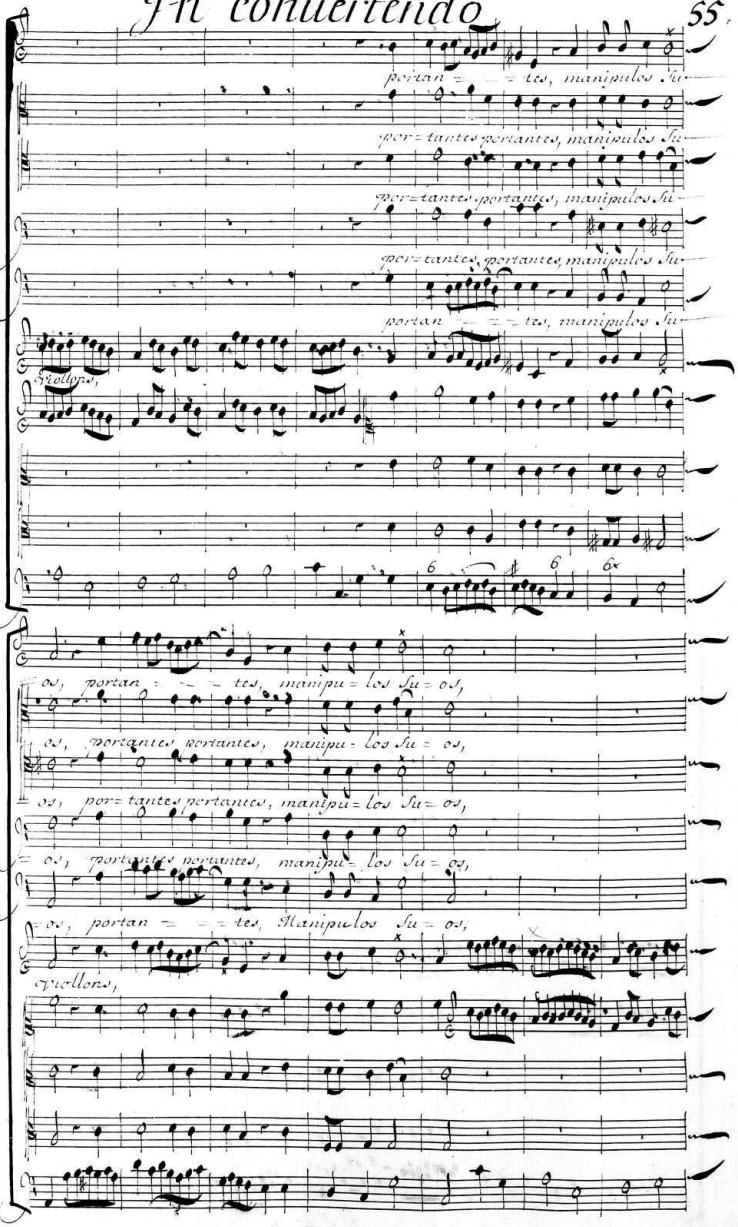

In Conuertendo

portan = = = = tes, Manipulos Su = os,

portantes portantes, portantes, Manipulos Su = os,

portan = = = = tes portantes, Manipulos Su = os,

portan = tes portantes portantes, Manipulos Su = os,

portan = = = = = tes, Manipulos Su = os,

Violons,

6x

portan = = = = tes, portan = tes, Manipulos Su

portantes portantes, portan = = = tes, Manipulos Su

portantes portantes, portan = tes portantes, Manipulos Su

portantes portantes, portantes portantes, Manipulos Su

portan = = = tes, portan = = = tes, Manipulos Su

Violons,

In Conuertendo.

os, Venientes autem venient, cum Exulta = tio

os, Venientes autem venient, cum Exultati = o

os, Venientes autem venient, cum Exultati = o

os, Venientes autem venient, cum Exultati = o

os, Veni = entes autem venient, cum Exulta = tio

Viollons,

ne, portan = tes, manipulos Suos, portan = tes, Manipulos Suos

ne portantes portantes, Manipulos Suos, portantes portantes, Manipulos Su = os

ne, portantes portantes, Manipulos Su = os, portantes, portantes Manipulos Suos

ne, portantes portantes, Manipulos Suos, portantes portantes, Manipulos Suos

ne, portan = tes, Manipulos Su = os, portan = tes, Manipulos Suos

Viollons,

In Conuertendo

59 60

61 62

63 64

Laudа Jerusalem Dominum

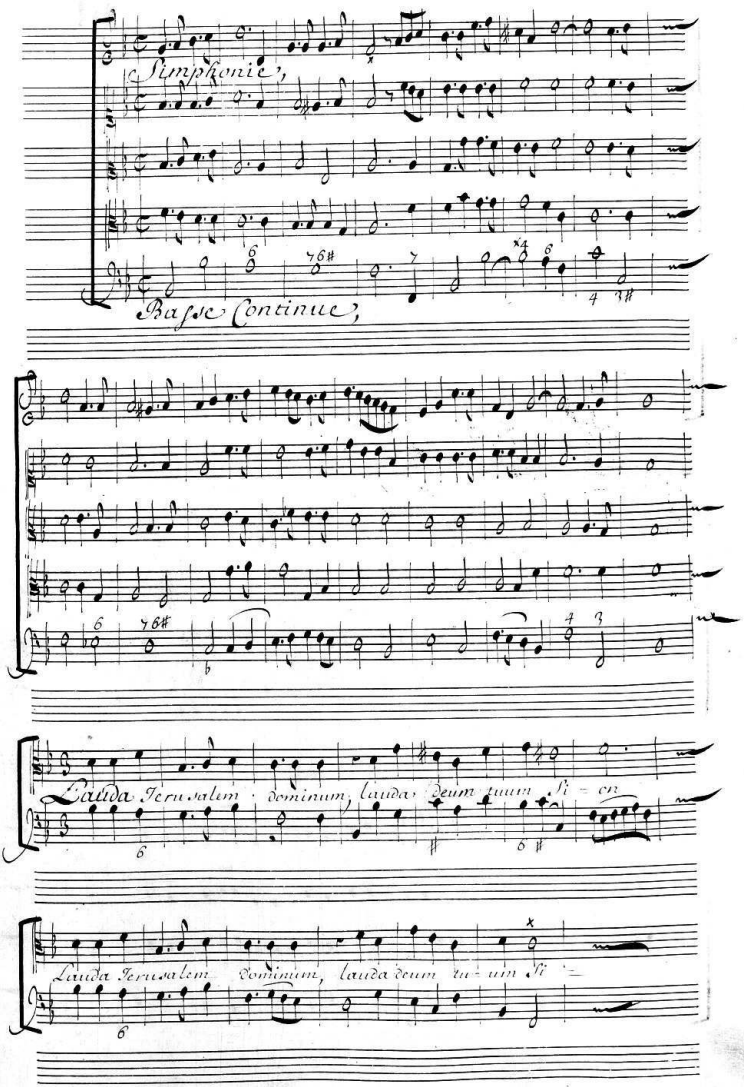

Pagination incorrecte
Date incorrecte
NF Z 43-120-12

Lauda Jerusalem

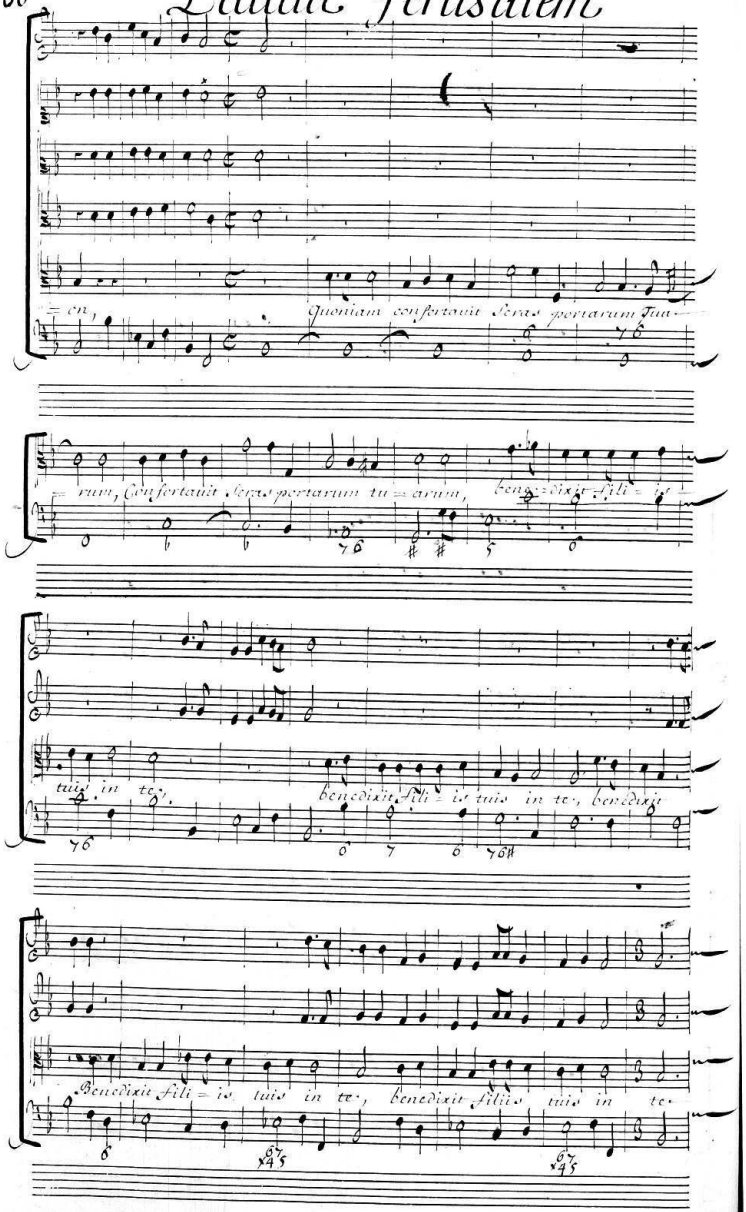

Dominum

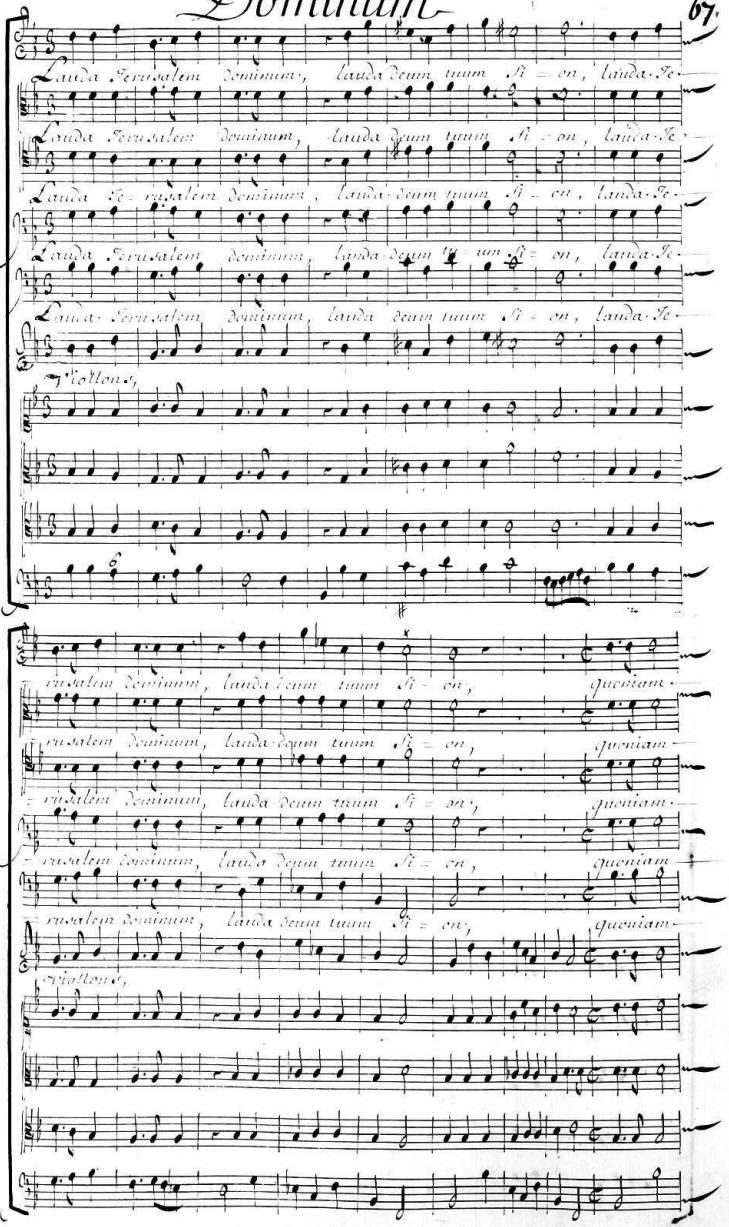
Lauda Jerusalem dominum, lauda deum tuum Si = on, lauda Je
Lauda Jerusalem dominum, lauda deum tuum Si = on, lauda Je
Lauda Je = rusalem dominum, lauda deum tuum Si = on, lauda Je
Lauda Jerusalem dominum, lauda deum tuum Si = on, lauda Je
Lauda Jerusalem dominum, lauda deum tuum Si = on, lauda Je
Tollon.
= rusalem dominum, lauda deum tuum Si = on, quoniam
= rusalem dominum, lauda deum tuum Si = on, quoniam
= rusalem dominum, lauda deum tuum Si = on, quoniam
= rusalem dominum, lauda deum tuum Si = on, quoniam
= rusalem dominum, lauda deum tuum Si = on, quoniam
Tollon.

Lauda Jerusalem

Confortauit seras portarum tuarum, Confortauit

Confortauit seras portarum tuarum, Confortauit

Confortauit seras portarum tuarum, Confortauit

Confortauit seras portarum tuarum, Confortauit

Confortauit seras portarum tuarum, Confortauit seras por-

Violons,

seras seras portarum tuarum, Benedixit filiis tuis in-

seras seras portarum tuarum, Benedixit filiis tuis in-

seras seras portarum tuarum, Benedixit filiis tuis in-

seras seras portarum tuarum,

ta-rum tuarum portarum tuarum,

Violons,

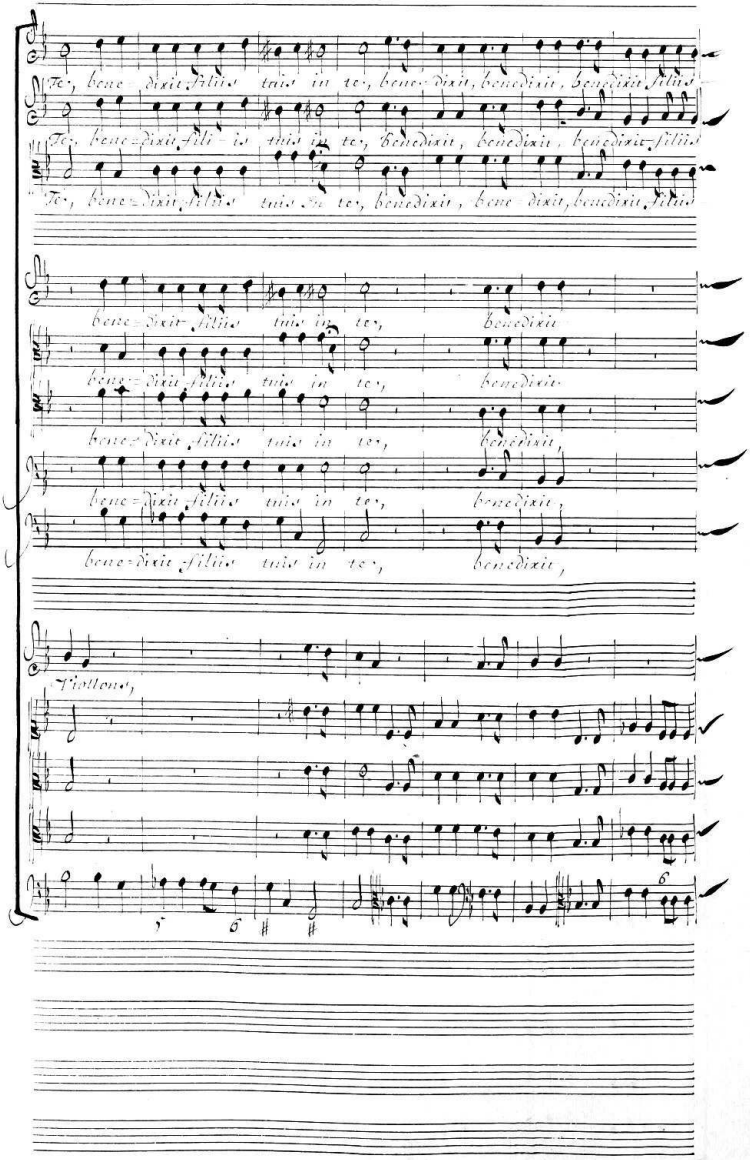
Te, bene dixit filius tuus in te, bene dixit, benedixit, benedixit filius
Te, bene dixit filii is tuus in te, benedixit, benedixit, benedixit filius
Te, bene dixit filius tuus in te, benedixit, bene dixit, benedixit, filius
bene dixit filius tuus in te, benedixit
bene dixit filius tuus in te, benedixit
bene dixit filius tuus in te, benedixit
bene dixit filius tuus in te, benedixit,
bene dixit filius tuus in te, benedixit,
Violons,

Lauda Jerusalem

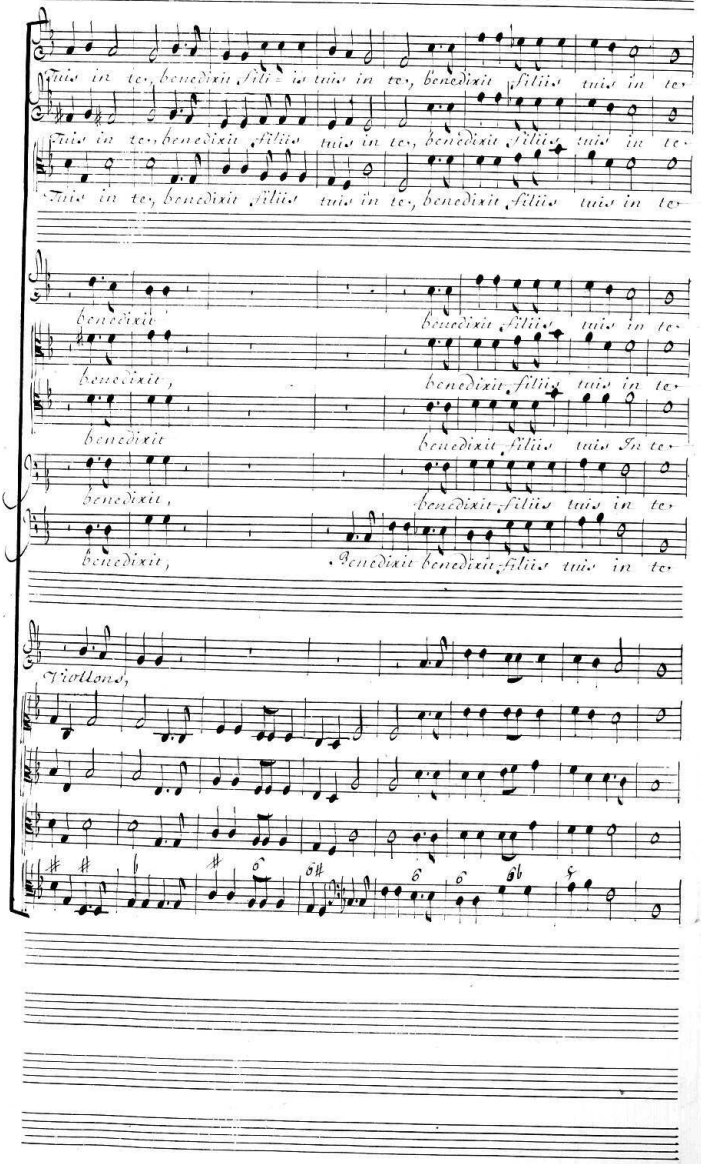

Dominum

Ritournelle.

Ritournelle.

Basse Continue.

Qui posuit fines tu - os pa - cem -

qui posuit fines tu - os pa - cem, qui posuit fines tu - os -

pa - cem, Et adipe frumen - ti sati -

Lauda Jerusalem

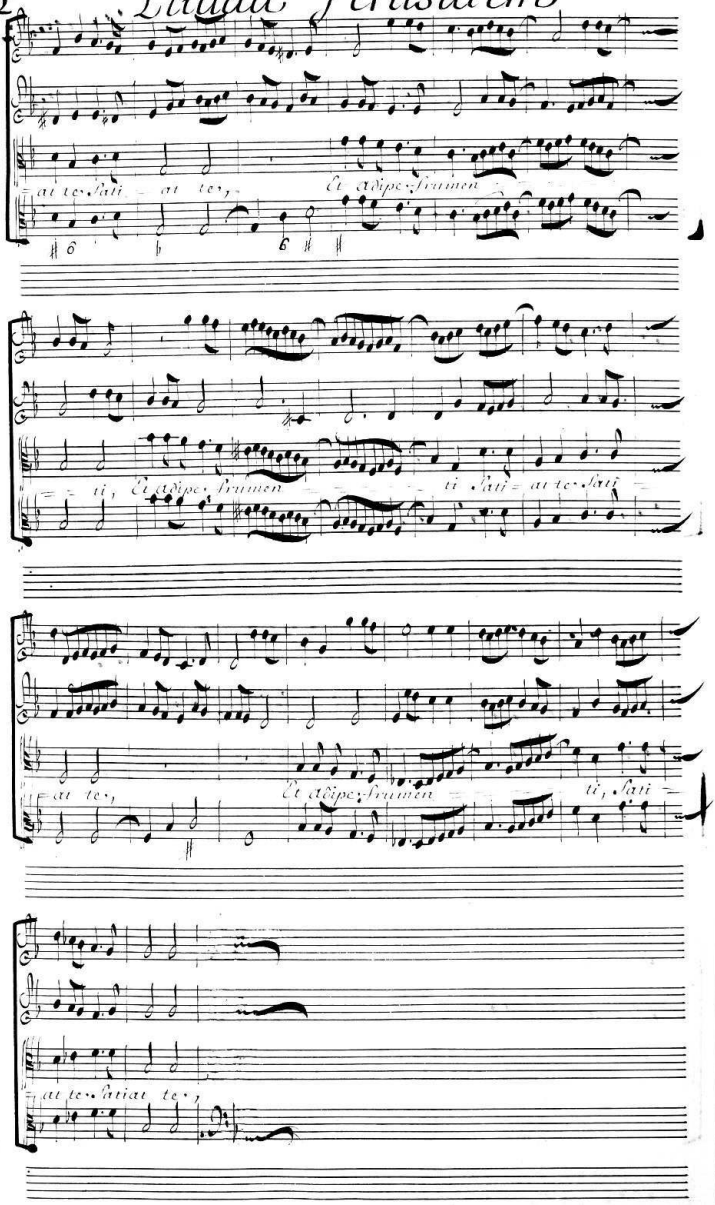

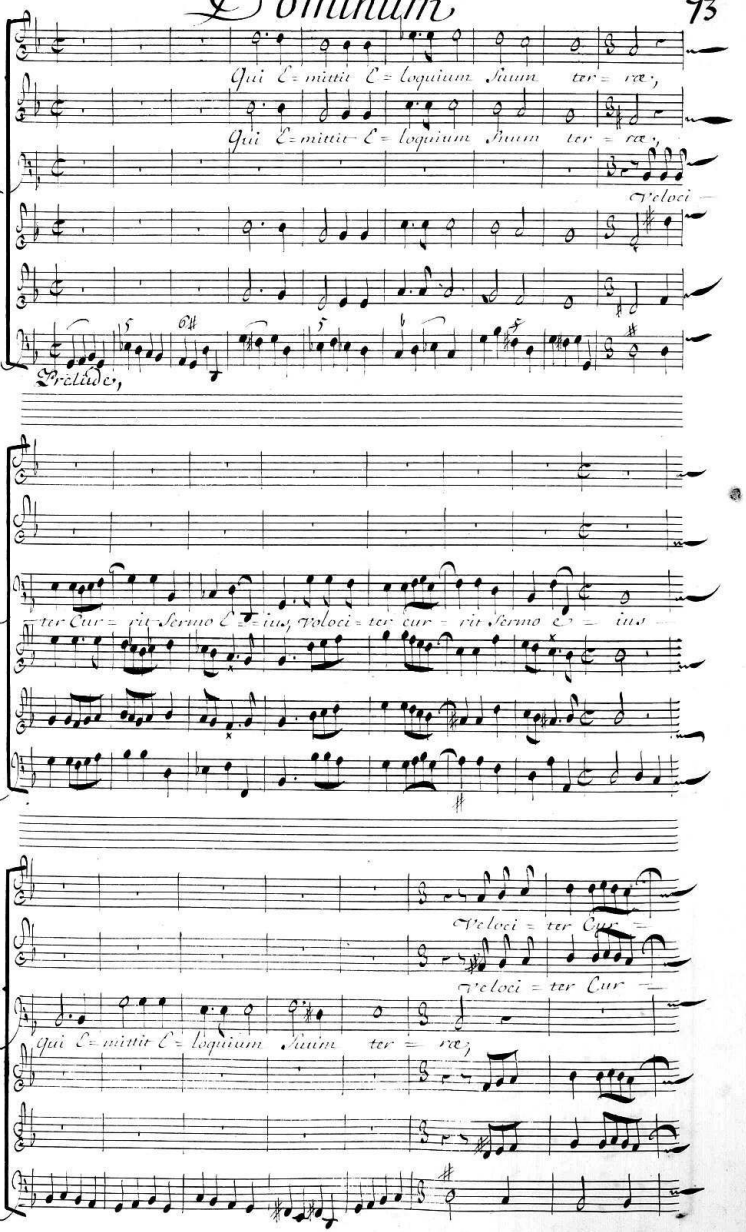
Qui E= mittit E= loquium Suum ter= ræ,
Qui E= mittit E= loquium Suum ter= ræ,
Veloci
Prelude,
ter Cur= rit Sermo E= ius, Veloci= ter cur= rit Sermo E= ius
Veloci= ter Cur=
Veloci= ter Cur=
qui E= mittit E= loquium Suum ter= ræ,

Lauda Jerusalem

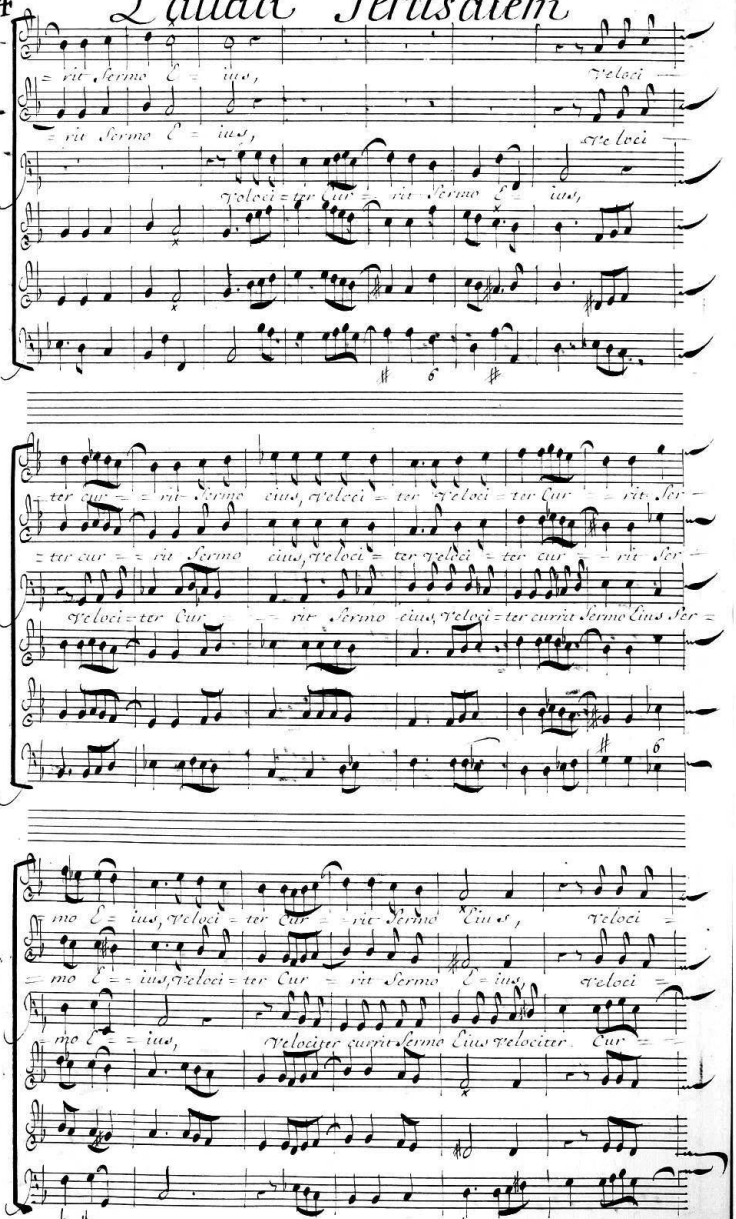

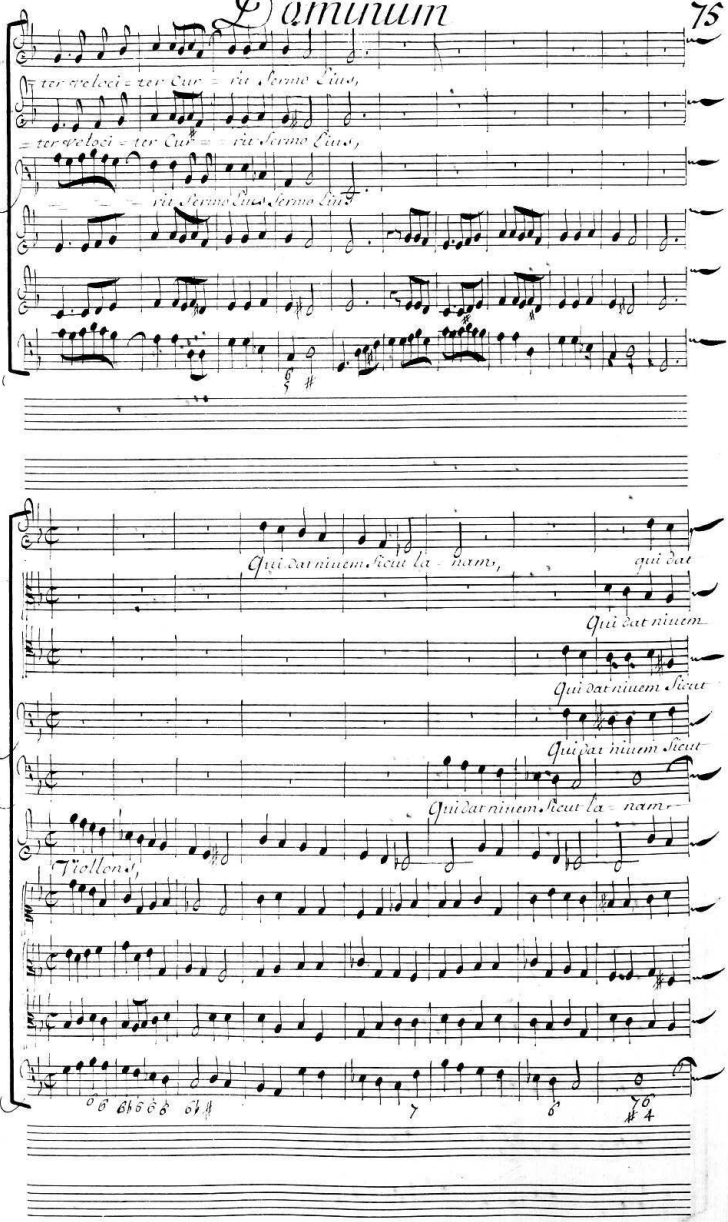
ter veloci = ter Cur = rit Sermo Eius,
= ter veloci = ter Cur = = rit Sermo Eius,
= = = rit Sermo Eius Sermo Eius
Qui dat niuem Sicut la = nam, qui dat
Qui dat niuem
Qui dat niuem Sicut
Qui dat niuem Sicut
Qui dat niuem Sicut la = nam
Violons,

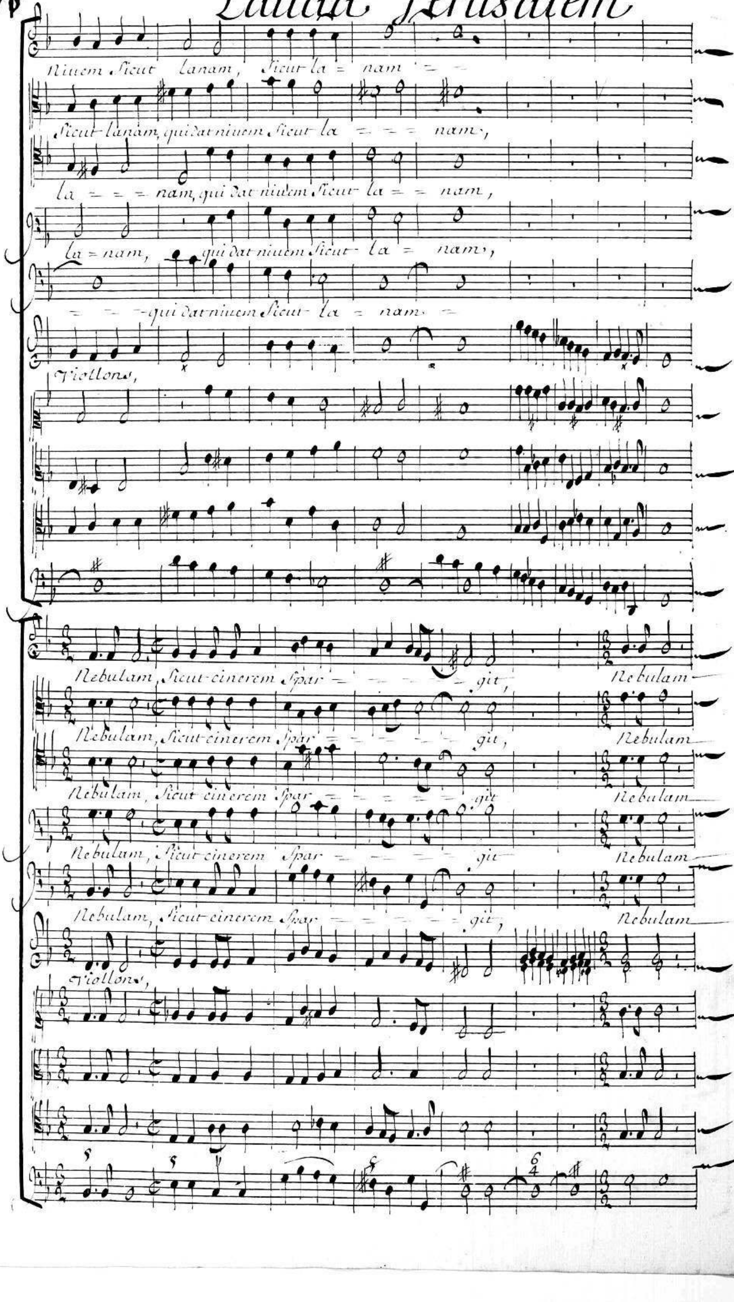
Niuem Sicut lanam, Sicut la = nam = =
Sicut lanam, qui dat niuem Sicut la = = = nam,
la = = = nam, qui dat niuem Sicut la = = nam,
la = nam, qui dat niuem Sicut la = nam,
= = = qui dat niuem Sicut la = nam =
Viollons,
Nebulam, Sicut cinerem Spar = = = = = git, Nebulam
Nebulam, Sicut cinerem Spar = = = = = git, Nebulam
Nebulam, Sicut cinerem Spar = = = = = git Nebulam
Nebulam, Sicut cinerem Spar = = = = = git Nebulam
Nebulam, Sicut cinerem Spar = = = = = git, Nebulam
Viollons,

Dominum

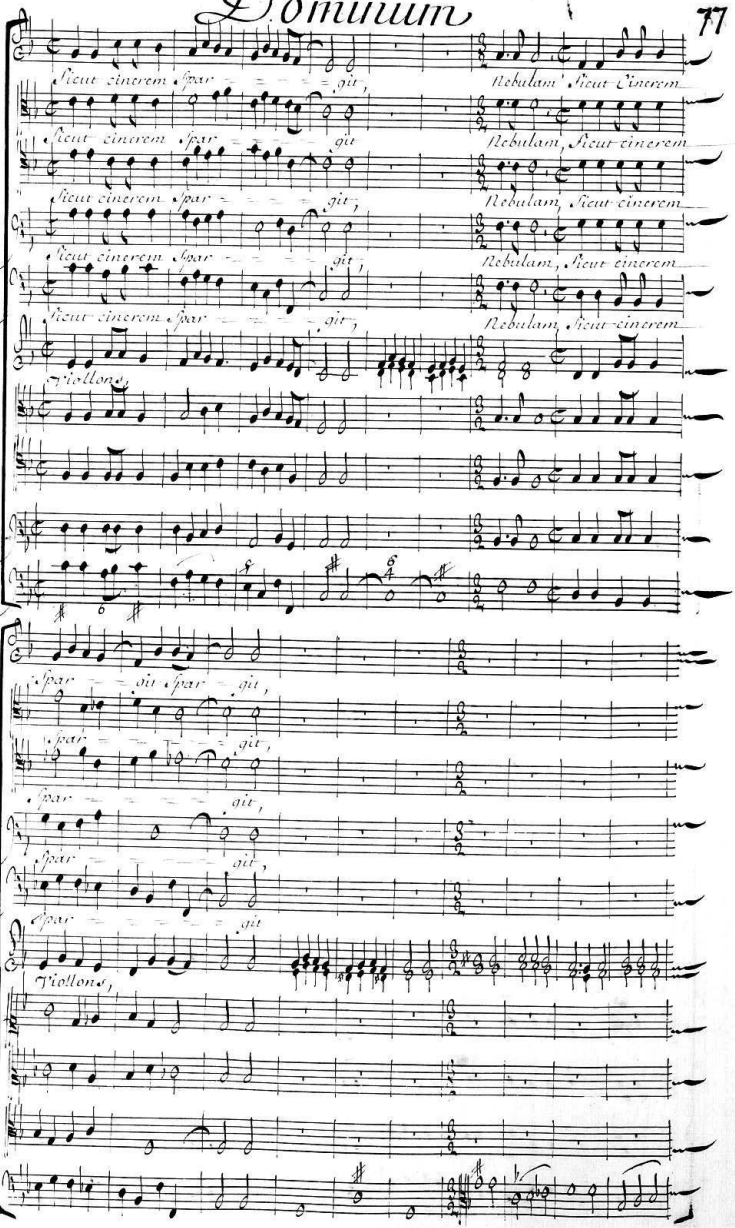
Sicut cinerem spar git,
Nebulam, Sicut cinerem
Violloncs,
spar git spar git,
Violloncs,

Lauda Jerusalem

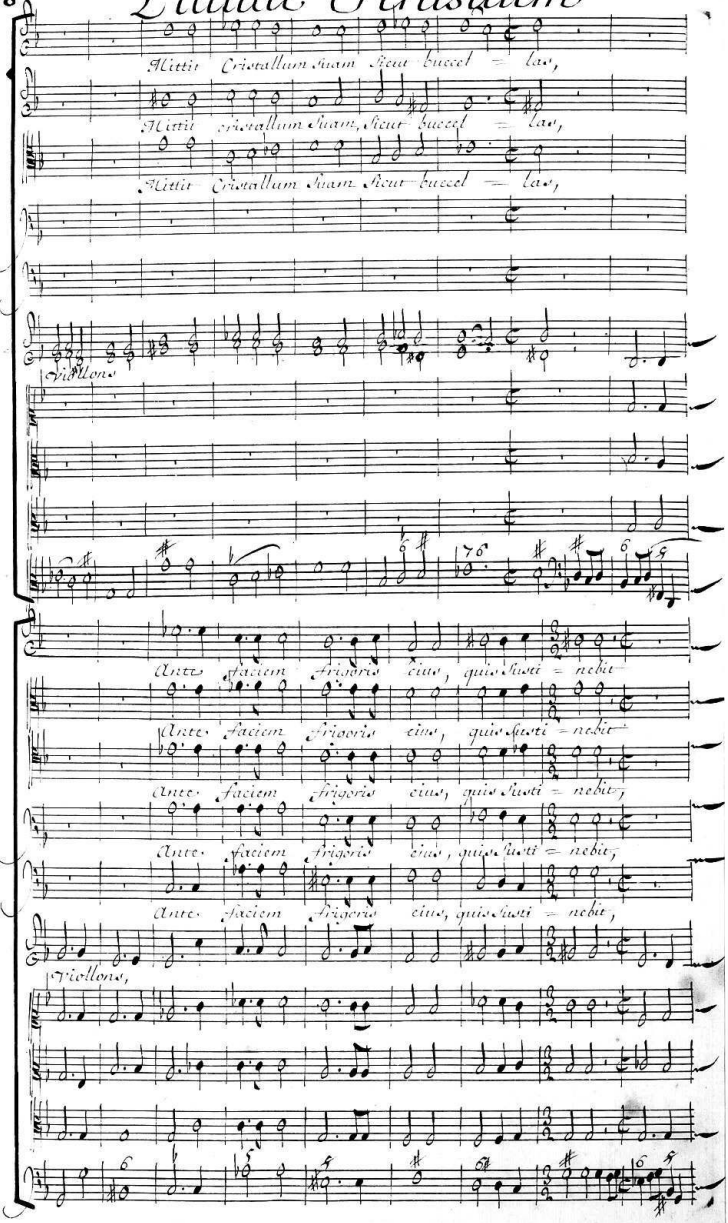

quis sustinebit, Ante faciem frigoris Eius, quis sustinebit,

quis sustinebit, Ante faciem frigoris Eius, quis sustinebit,

quis sustinebit Ante faciem frigoris Eius, quis sustinebit,

quis sustinebit, Ante faciem frigoris Eius, quis sustinebit,

quis sustinebit, Ante faciem frigoris Eius, quis sustinebit,

Viollons,

=nebit,

=nebit, Emittet verbum suum, Et

=nebit,

=nebit,

=nebit,

Viollons,

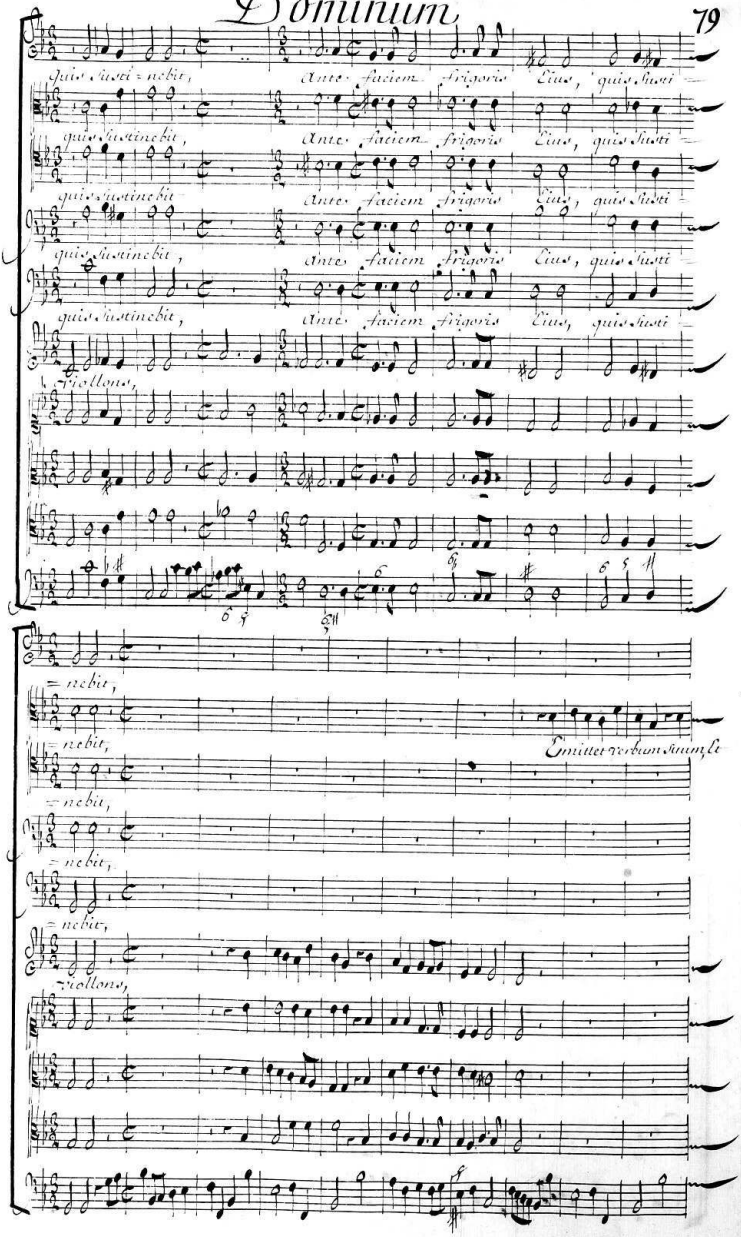

Lauda Jerusalem

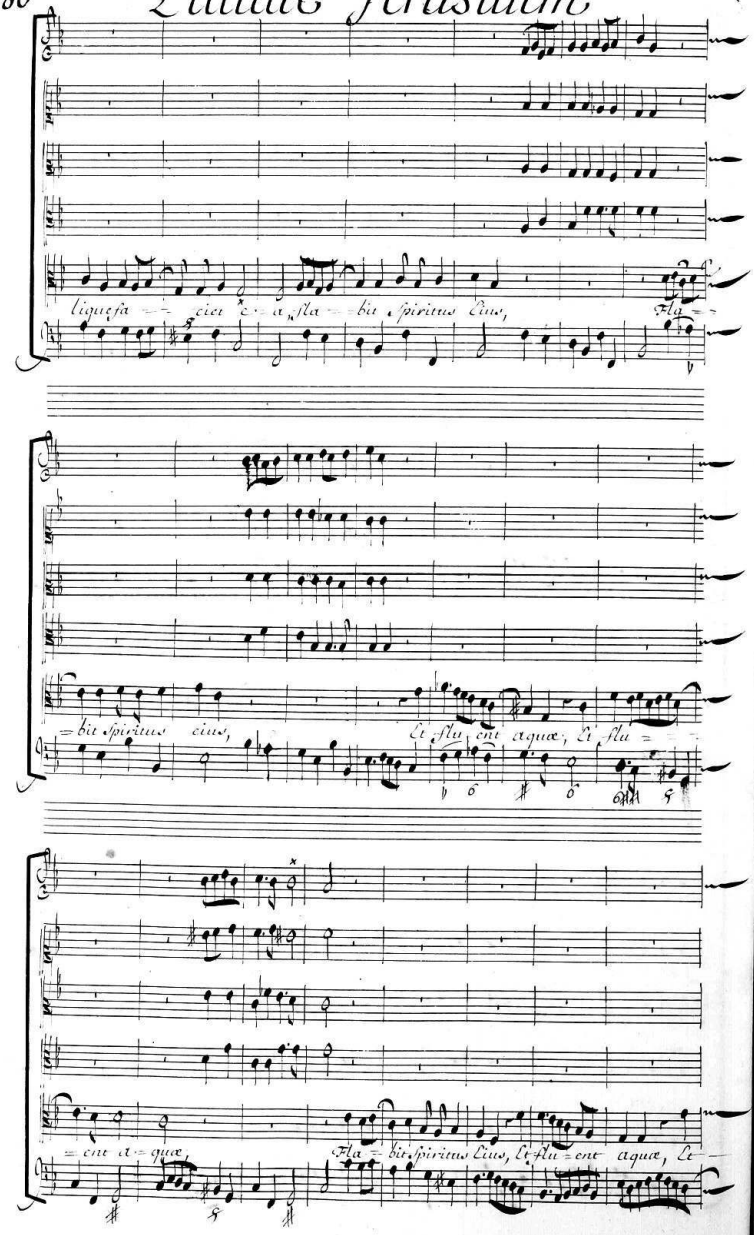

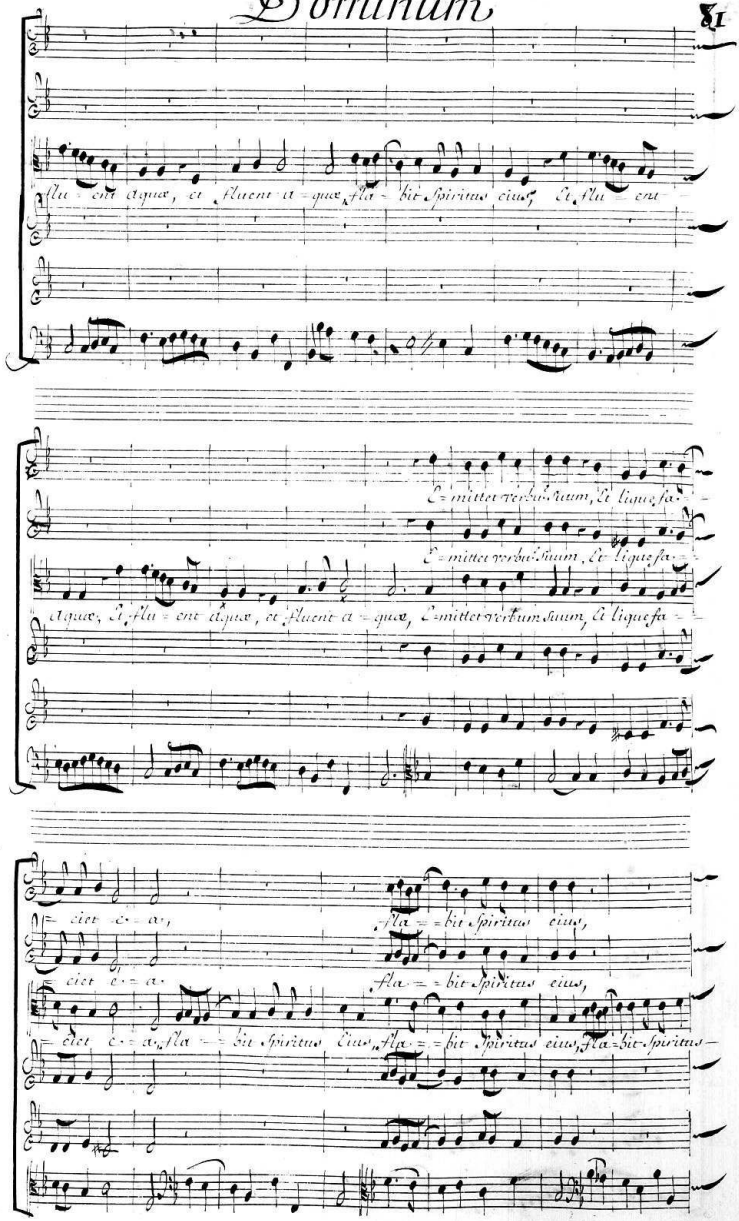
flu = ent aquæ, et fluent a = quæ, fla = bit Spiritus ejus, Et flu = ent
E = mittet verbum suum, Et liquefa =
E = mittet verbum suum, Et liquefa =
aquæ, Et flu = ent aquæ, et fluent a = quæ, E mittet verbum suum, Et liquefa =
= cient e = os,
fla = = bit Spiritus ejus,
= cient e = os,
fla = = bit Spiritus ejus,
= cient e = os, fla = = bit Spiritus ejus, fla = = bit Spiritus ejus, fla = bit Spiritus

Lauda Jerusalem

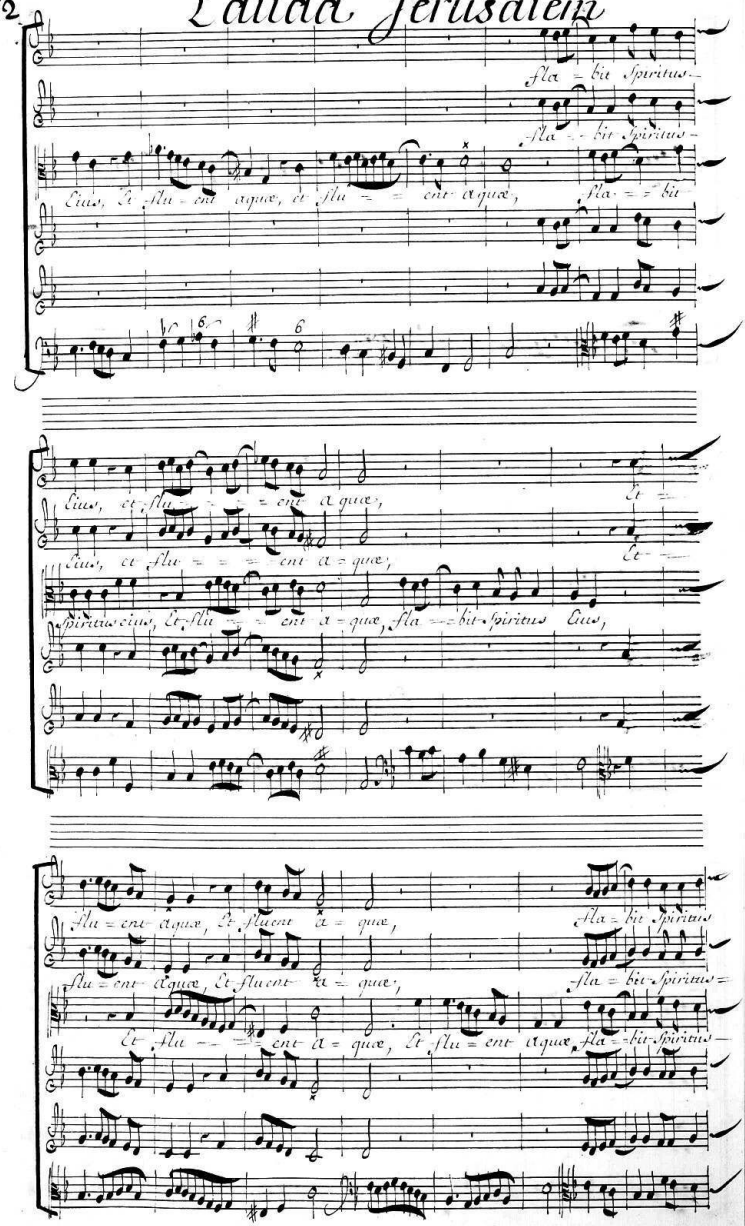

Dominum

Dus, fla = bit Spiritus

Dus, fla = bit Spiritus

Dus, Et flu = ent aquæ, Et fluent a = quæ, fla = = bit

Dus, Et flu = ent aquæ, Et flu = ent aquæ, Et fluent a = quæ

Dus, Et flu = ent aquæ, Et flu = ent aquæ, Et fluent a = quæ

Spiritus Dus, Et flu = ent aquæ, Et flu = = ent a = quæ

Simphonie.

Basse continue.

Lauda Jerusalem

Accompagnement

Viollons,

Qui Annuntiat verbum suum Ja = cob, Justitias, Et Judicia

Viollons,

Sua I = Srael, Qui, Annuntiat verbum suum Ja

Viollons,

= cob, Justitias, et Judicia Sua I = Srael, Jus

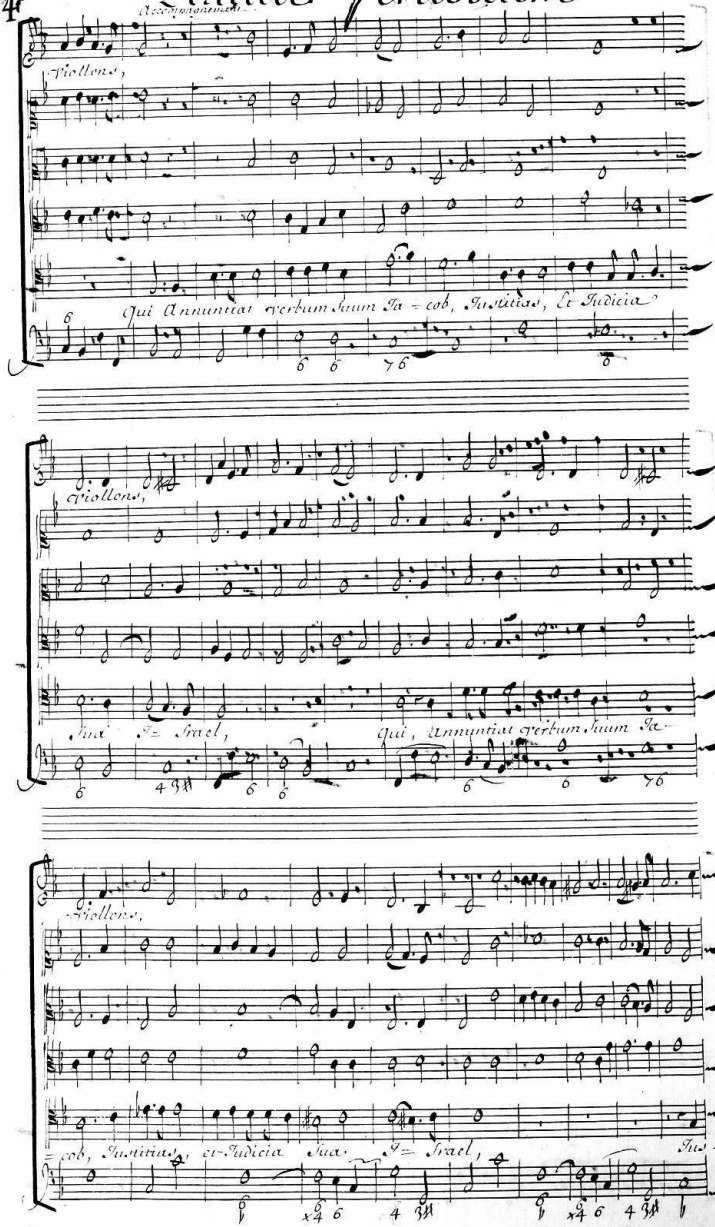

Violons,

-titias, Et Judicia Sua I-Srael,

Prelude,

Violon,

Non fecit taliter Omni Nati-o-ni, Non fecit tali-ter

Non fecit taliter Omni Nati-o-ni, Non fecit tali-ter

Violon

Omni nati-o-ni, Et Judicia Sua, Non manifestauit E-is,

Omni nati-o-ni, Et Judicia Sua, Non manifestauit E-is,

Violon,

Non fecit taliter Omni Nati-oni, Et Judicia

Non fecit taliter Omni Nati-oni, Et Judicia

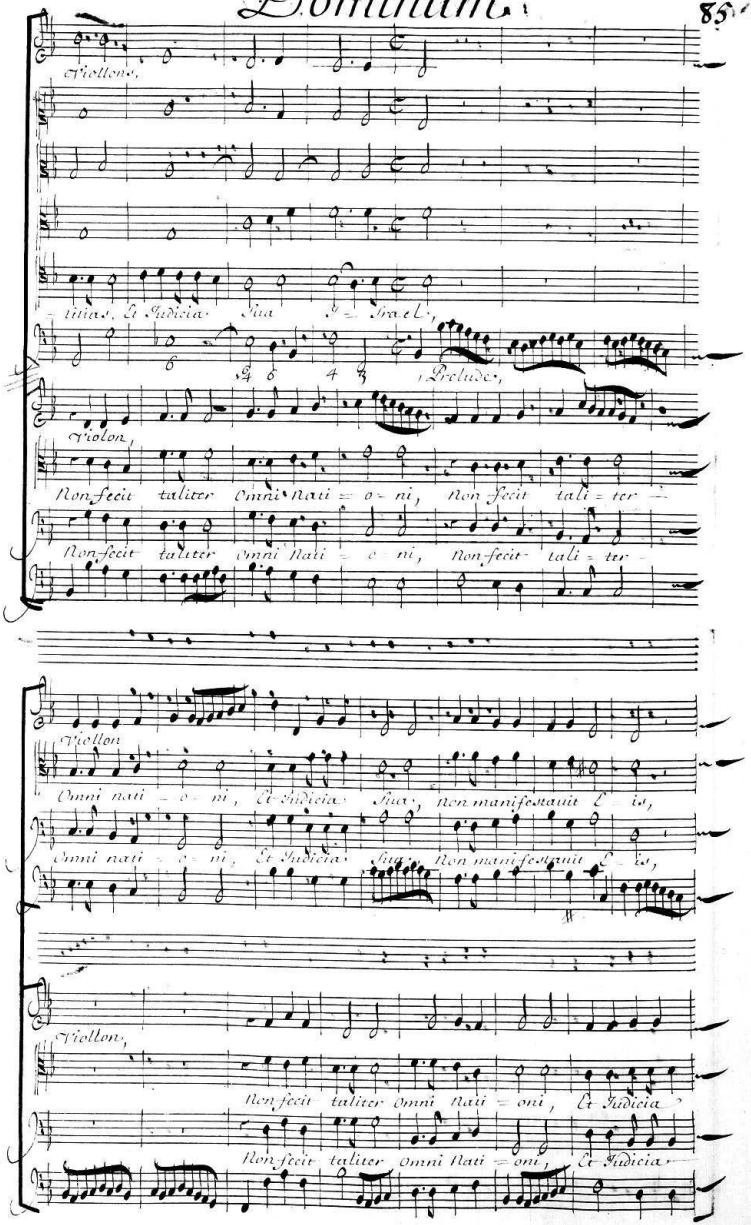

Laüda Jerusalem

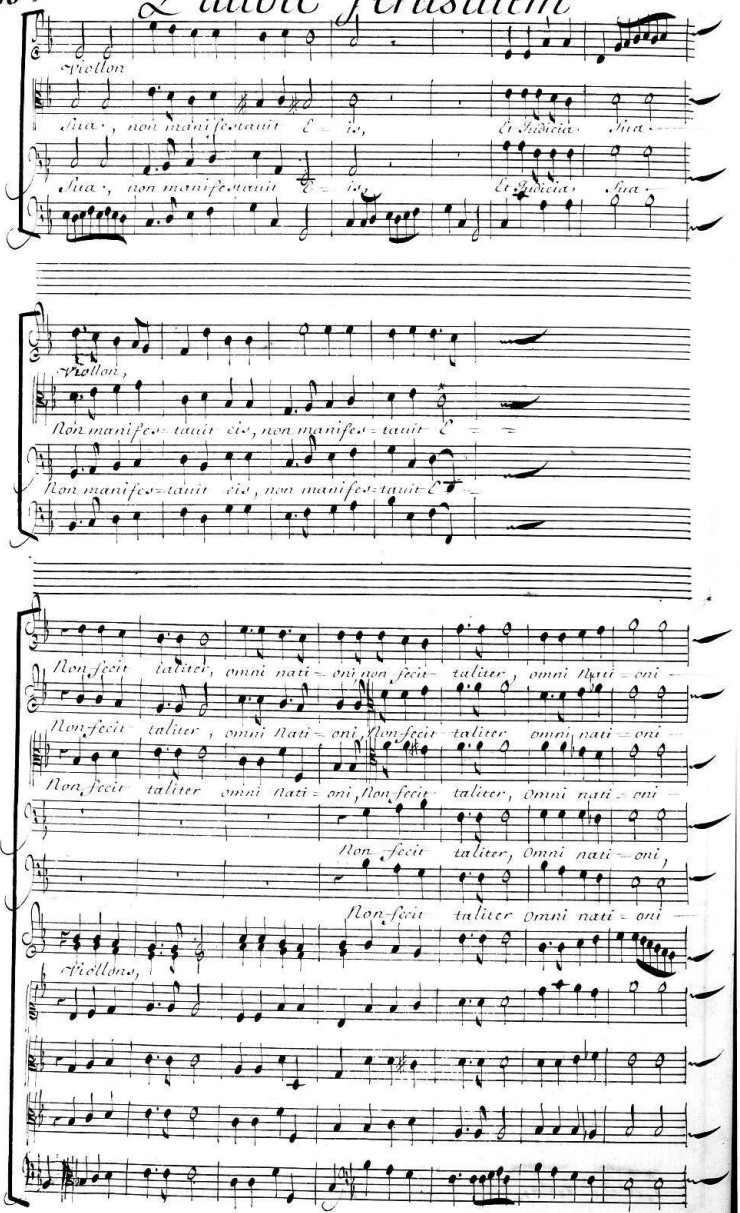

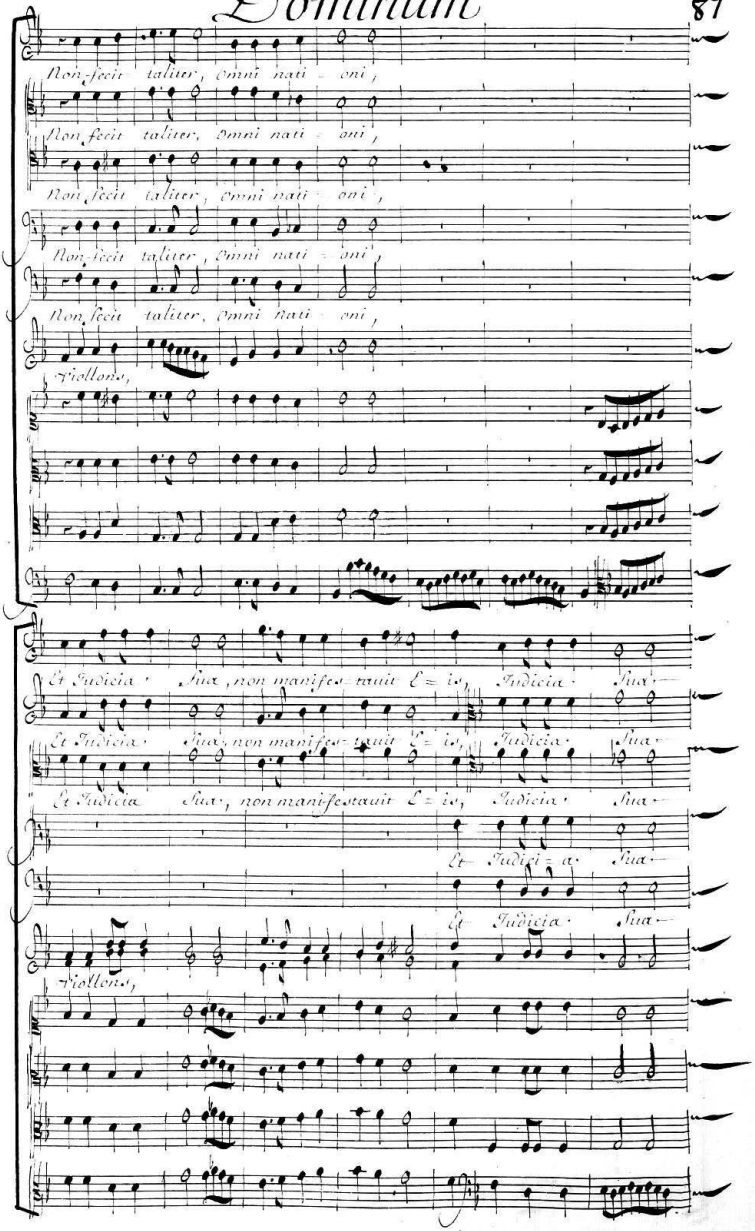
Non fecit taliter, omni nati = oni,
Non fecit taliter, omni nati = oni,
Non fecit taliter, omni nati = oni,
Non fecit taliter, omni nati = oni,
Non fecit taliter, omni nati = oni,
Viollons,
Et Judicia Sua, non manifestavit Ei = is, Judicia Sua
Et Judicia Sua, non manifestavit Ei = is, Judicia Sua
Et Judicia Sua, non manifestavit Ei = is, Judicia Sua
Et Judici = a Sua
Et Judicia Sua
Viollons,

Lauda Jerusalem

Non manifes= tauit eis, non manifestauit E = is, non fecit taliter

Non manifes= tauit eis, non manifestauit E = is, non fecit taliter

non manifes= tauit e = is, non manifestauit E = is, Non fecit taliter

non manifes= tauit e = is, Non fecit taliter

non manifestauit E = is, Non fecit taliter

Psallons,

Omni nati = oni, Et Judicia Sua, Non manifes

Omni nati = oni, Et Judicia Sua, non manifes

Omni nati = oni, Et Judicia Sua, non manifes

Omni nati = oni,

Omni nati = oni,

Psallons,

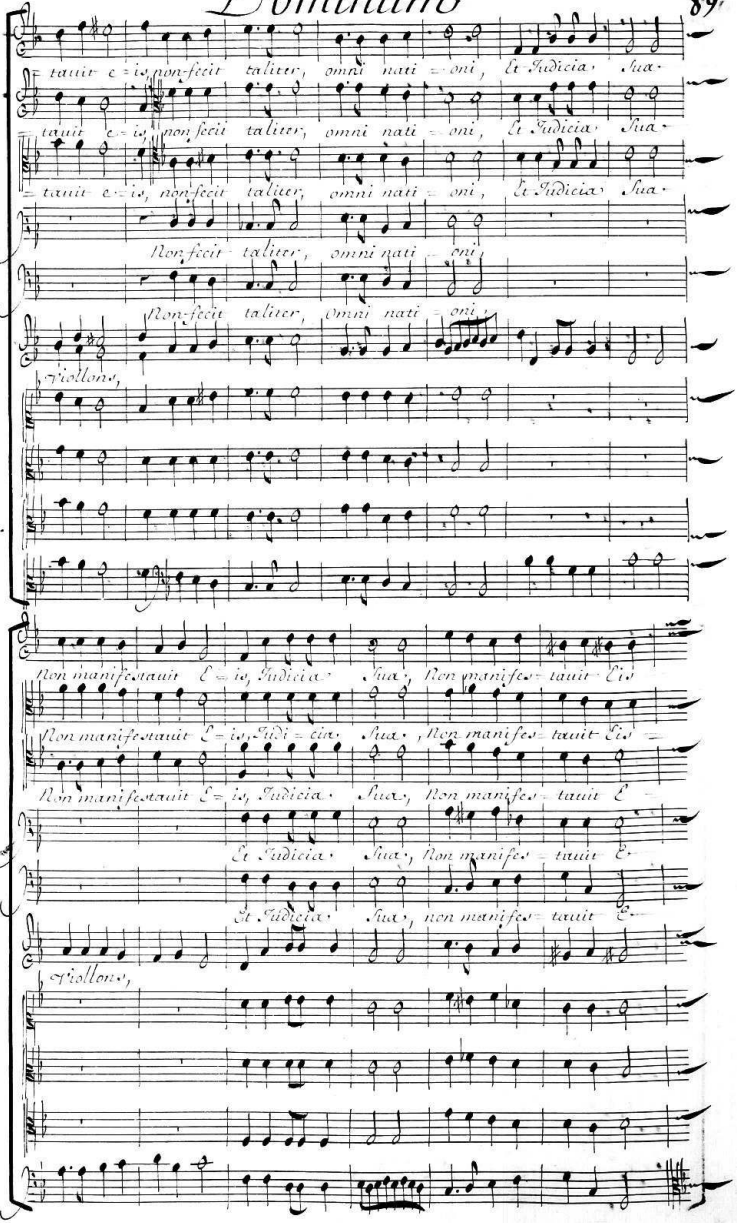
tauit e=is, non-fecit taliter, omni nati=oni, Et Iudicia sua.
tauit e=is, non fecit taliter, omni nati=oni, Et Iudicia sua.
tauit e=is, non-fecit taliter, omni nati=oni, Et Iudicia sua.
Non fecit taliter, omni nati=oni,
Non-fecit taliter, omni nati=oni,
Violloncs,
Non manifestauit E=is, Iudicia sua, Non manifes=tauit Eis
Non manifestauit E=is, Iudi=cia sua, Non manifes=tauit Eis
Non manifestauit E=is, Iudicia sua, Non manifes=tauit E
Et Iudicia sua, Non manifes=tauit E
Et Iudicia sua, non manifes=tauit E
Violloncs,

Lauda Jerusalem

Non manifestauit e = is Judicia sua, non manifestauit Eis, non manifes =

Non manifestauit e = is, Judicia sua, non manifestauit Eis, non manifes =

Non manifestauit E = is, Judicia sua, non manifestauit Eis, non manifes =

Et Judicia sua, non manifestauit Eis, non manifes =

Et Judicia sua, non manifestauit Eis, non manifes =

Viollons,

tauit E = is, Glori = a pa = tri, Et filio et

tauit E = is, Glori = a pa =

tauit E = is = Glori = a pa = tri, Et fili = o, et

tauit E = is = Glori = a pa = tri Et

tauit E = is = Glo = ria pa = tri et fi =

Viollons,

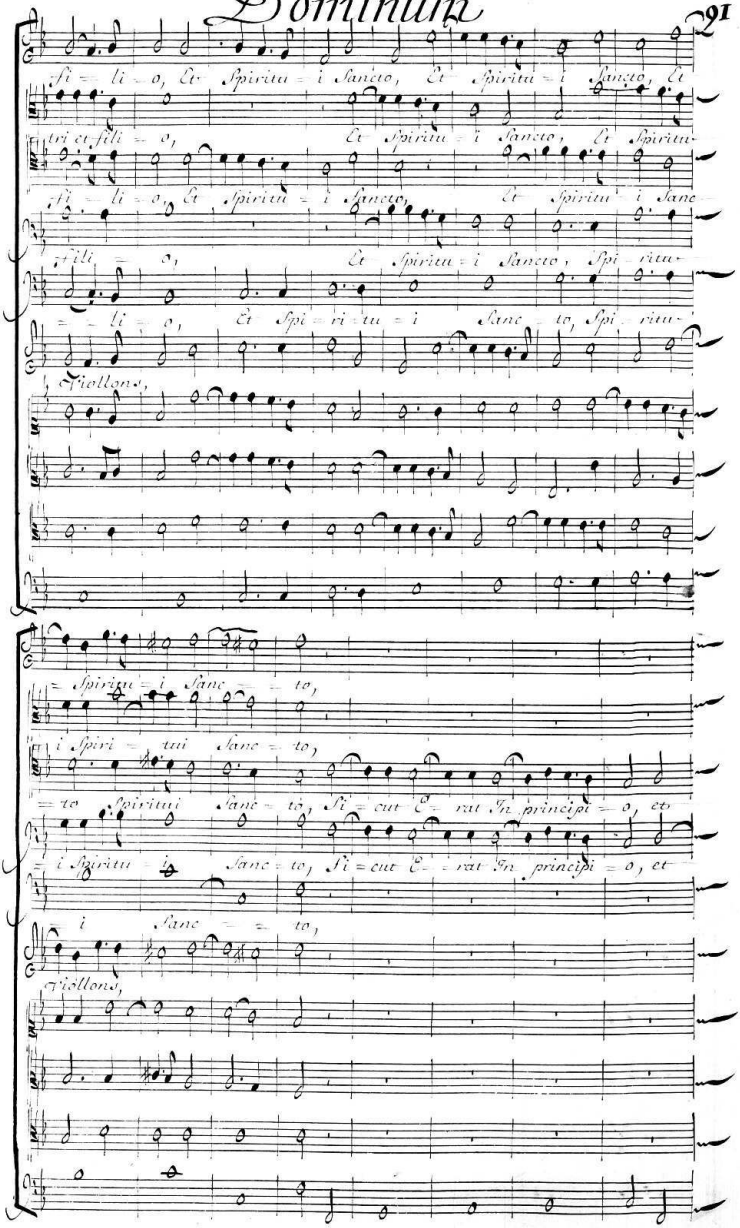
fi = li = o, Et Spiritu = i Sancto, Et Spiritu = i Sancto, Et
tri et fili = o, Et Spiritu = i Sancto, Et Spiritu-
fi = li = o, Et Spiritu = i Sancto, Et Spiritu i Sanc-
fili = o, Et Spiritu = i Sancto, Spi ritu-
= = li = o, Et Spi = ri = tu = i Sanc = to, Spi ritu-
Spiritus,
= Spiritu = i Sanc = = to,
i Spiri = tui Sanc = to,
= to Spiritui Sanc = to, Si = cut E = rat In principi = o, et
= i Spiritu = i Sanc = to, Si = cut E = rat In principi = o, et
i Sanc = = to,
Spiritus,
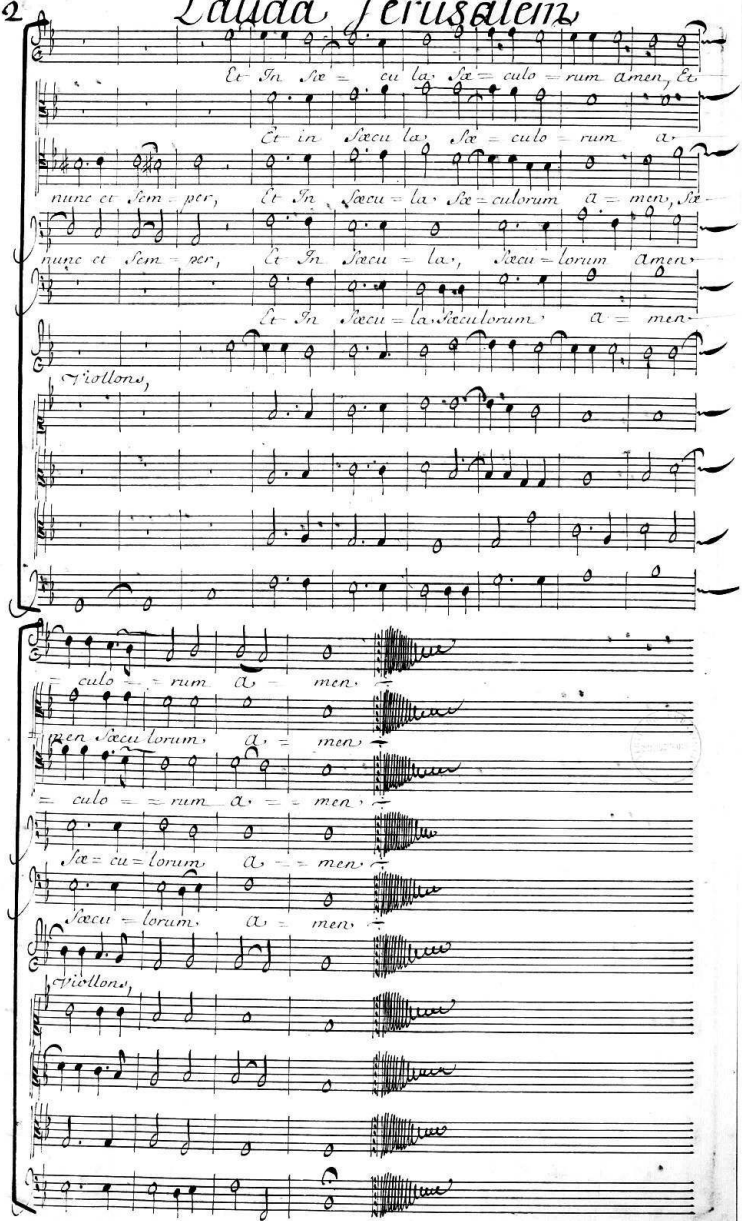
Lauda Jerusalem