

Musique Caractéristique

par

CLEMENTI

ou

Collection de Preludes et Cadences

pour

Clavecin ou Piano-Forte

Composée dans le Stile de

HAYDN, ROZELUCH, MOZARD, STERREL, VANNHAL.

Moderato

et  
del'Auteur  
Oeuvre  
XIX

Allegro

N<sup>o</sup> 96.

Chez Schott à Mayence.

ix 36.

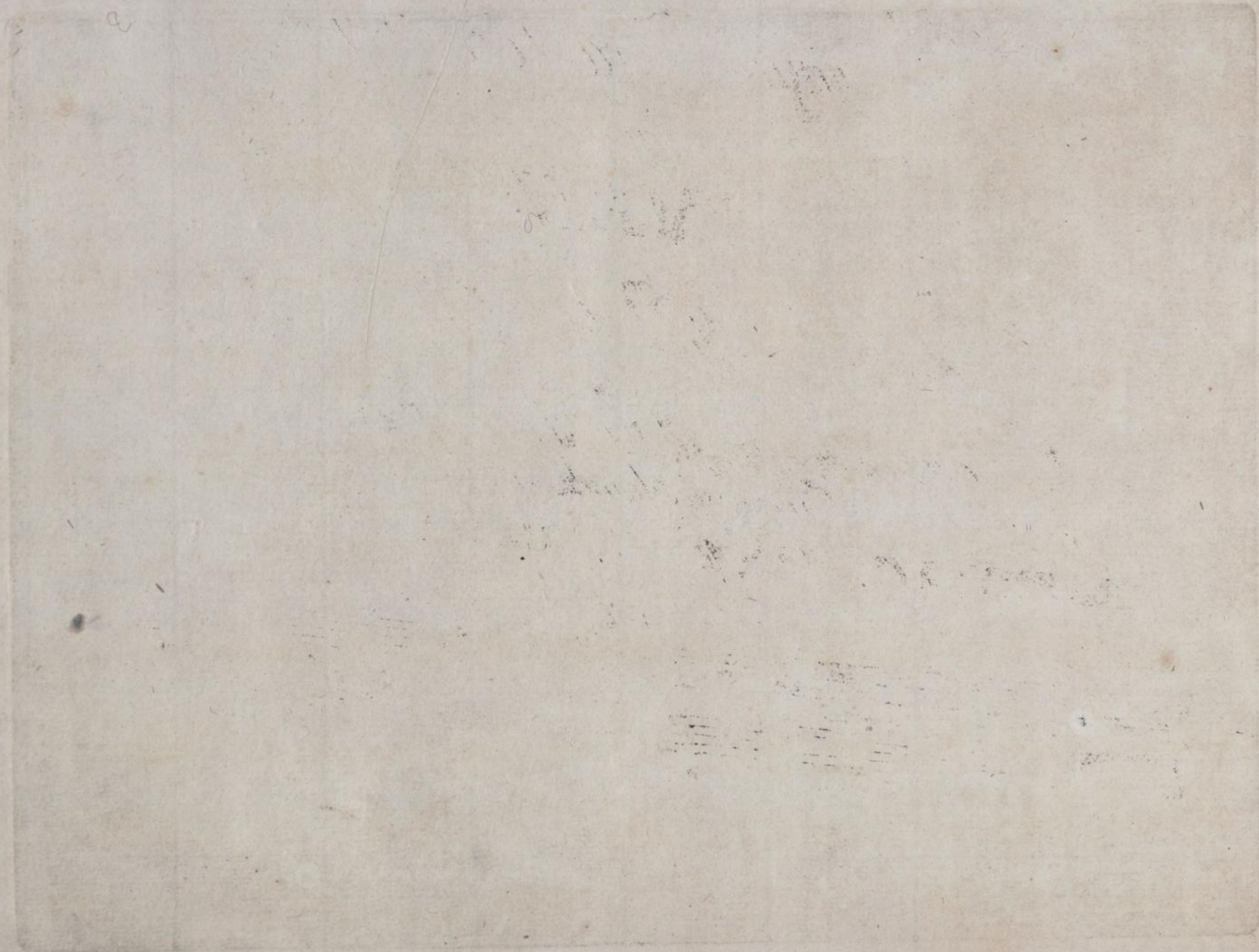

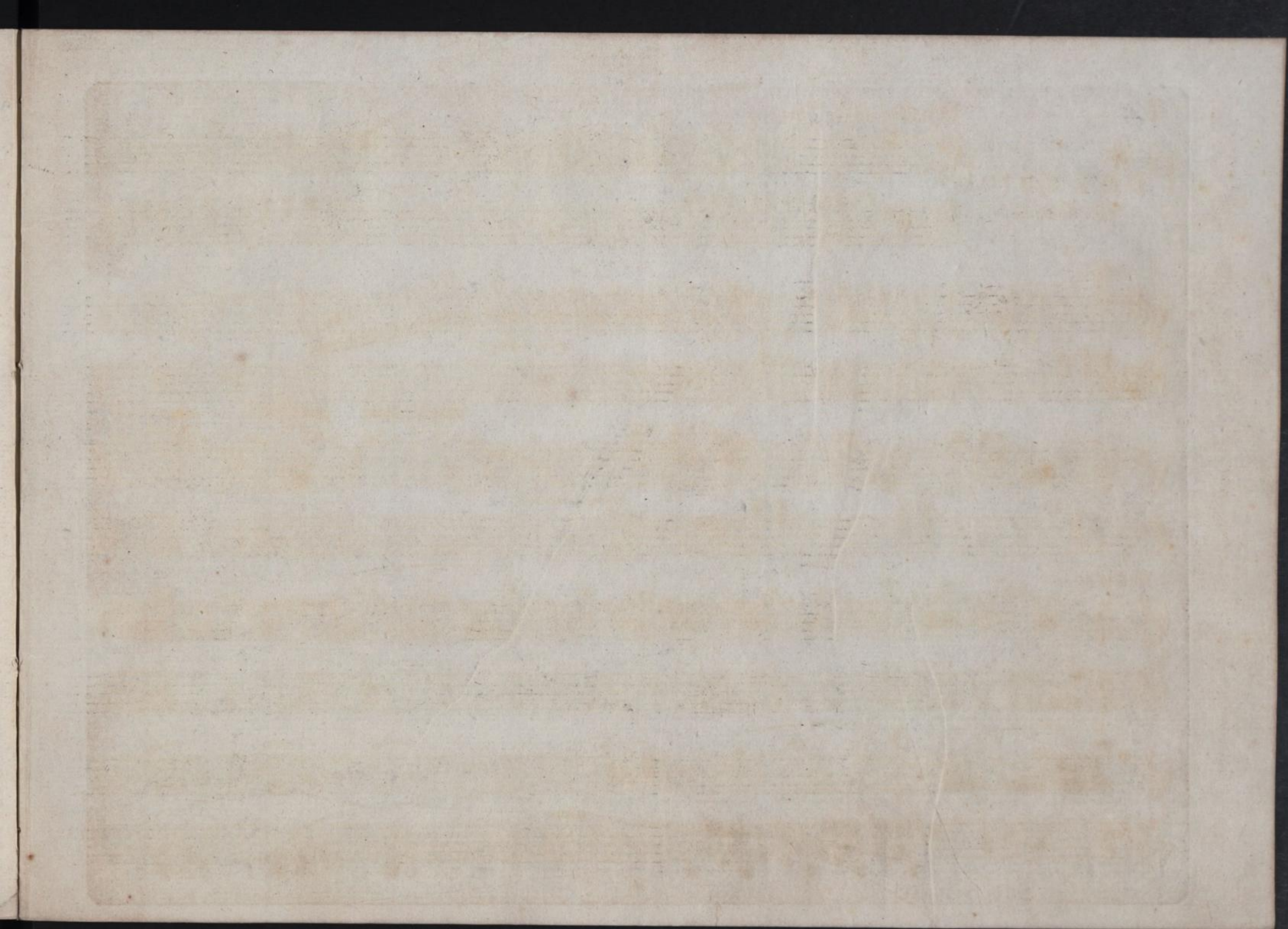

2

Moderato

# PRELUDIO

alla Hayden.

# PRELUDIO II

alla Hayden.

Allegro

dim. P

F PP dim: P

dim: P

**PRELUDIO I**  
alla Kozeluch.

Grave

F P sF

F P F

Allegretto

P FF F

cres F P F

Allegro affai

# PRELUDIO II

alla Kozeluch

FF

b

Moderato

P

PP

PP

sf

dim

tenute

F

Allegro

Arpeggio

dim

rallentando

F

dim

# PRELUDIO I

alla Mozart

Andante

F P F P

pp cres dim sf

F Allegro

F P FF

P cres

P. RELUDIO II  
alla Mozart

Allegro

# PRELUDIO I

alla Sterkel.

Allegro molto calando dol. cres

F P

F calando P mF rF

mF rF

P cres rallentando

Allegro ma con Espressione

un poco rallentando

Allegro

Allegretto.

dolce e con molta Espressione

PP

Allo molto

Allegretto ma grazioso e dolce

F

PP

Presto

rallentando con Espressione

dol.

96

# PRELUDIO II

alla Sterkel.

Allegro

P dolce affai calando P

Presto

F P F P F P F P F P F P

dolce ma poco a poco cres:

F FF

Presto calando

Allegretto con molta Grazia.

PP

Presto

pp

rF

rF

FF

Allegro

dol.

calando e rallentando

F

# PRELUDIO I

alla Van hall.

Allegro

Andante

dol.

dim. P rallentando PP un poco Andante.

sF sF sF P PP Allegro

Presto

96

# PRELUDIO II

alla Van hall.

Allegro

D. minor 3<sup>d</sup>

# PRELUDIO I

alla Clementi.

*Presto*

*P* *F* *Piu lento*

*Allo*

*F* *P*

*rallentando* *Presto* *rallentando*

*p con Espressione* *Presto*

*dim.* *sF* *P* *PP* *F* *P* *PP* *Arpeggio*

# PRELUDIO II

alla Clementi.

Presto

cres affrettando il Tempo F

FF Presto

dim P PP rallentando Allegro

cres F dim PP

Arpeggio

CADENZA

alla Haydn.

Allegro

in D. Major.

CADENZA

alla Kozeluch

Presto

in B flat

CADENZA

alla Mozart.

in A. Major.

*Presto*

*rallentando dim: cres*

*rallentando e diminuendo*

*f*

**CADENZA**  
alla Sterkel.

*Allegro*

*dim*

in D. Major

*espressivo e dolce*

*rallentando*

*pp* *cres* *dim:* *pp* *f*

*hr*

CADENZA

alla Vanhall.

in F. Major.

CADENZA  
alla Clementi.

Allegro

in E. flat.

Andante

moderato

rallentando

rallentando

All? mod.

P

cres

F

FF

Presto

rallentando

Andante

Fine