Cesare Pugni
(Version for Brussels Ballet
premiered 22 December 1846)

La Esmeralda

La Esmeralda

Cesare Pugni

Introduction

Andante

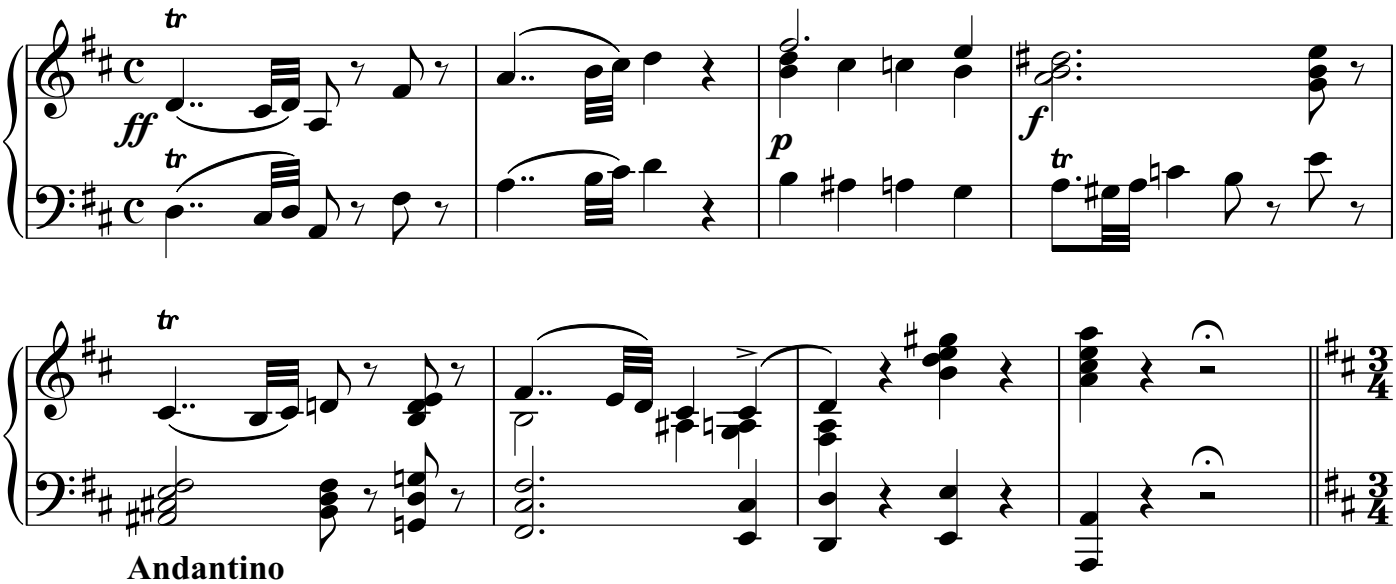

Andantino

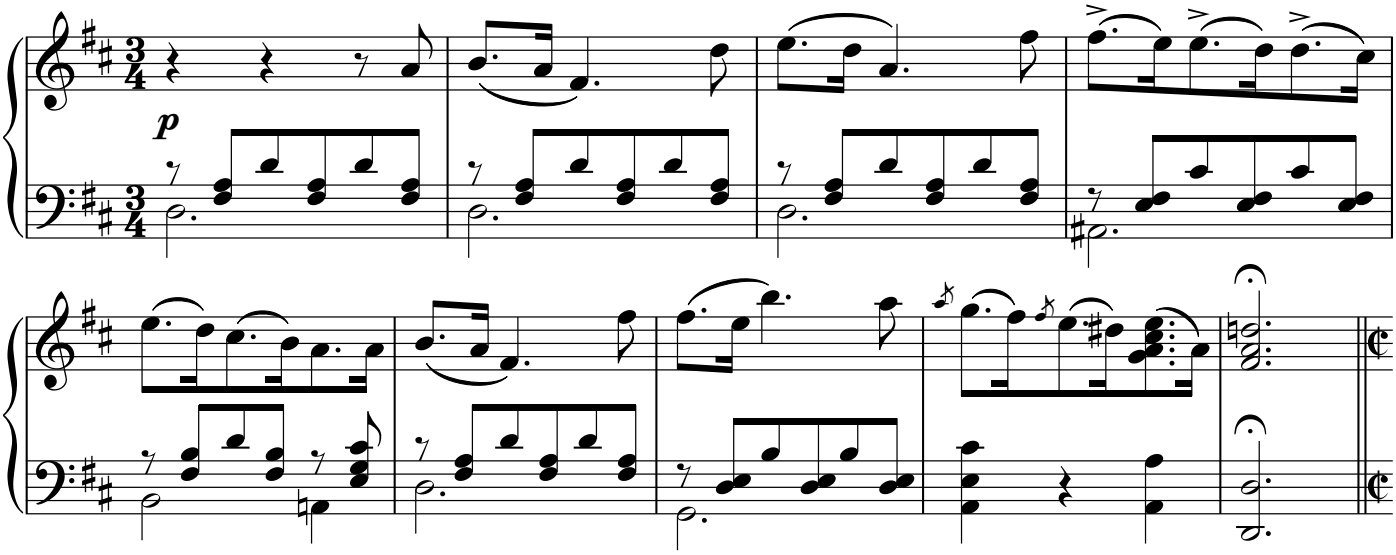

Allegro

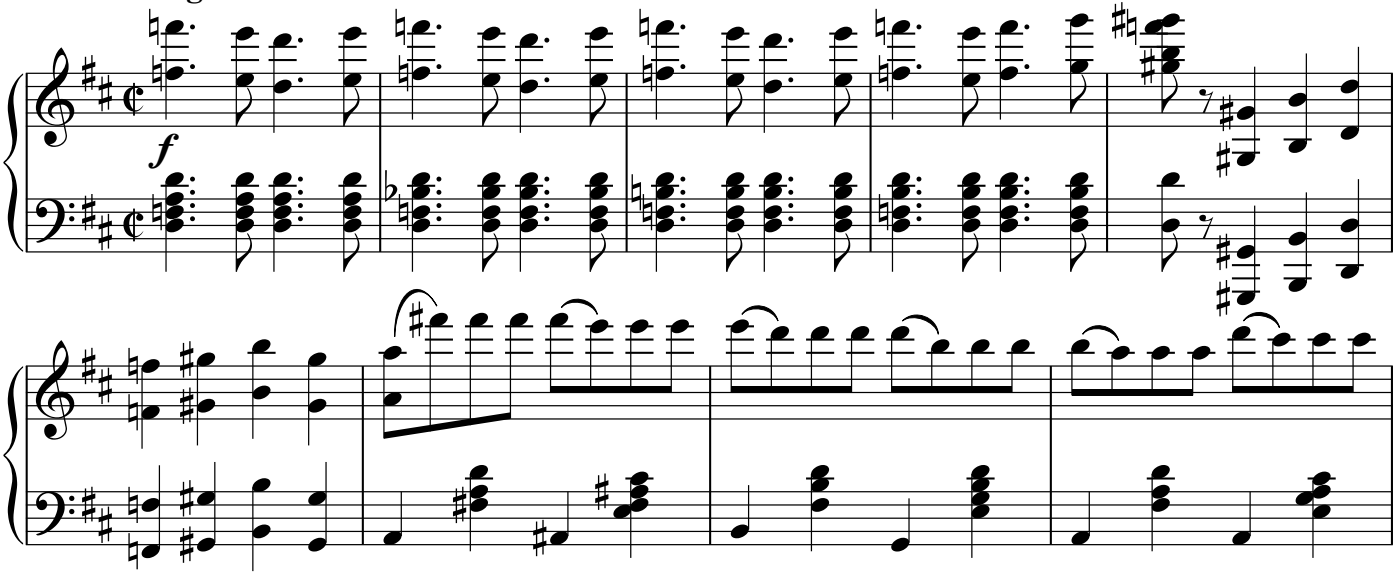

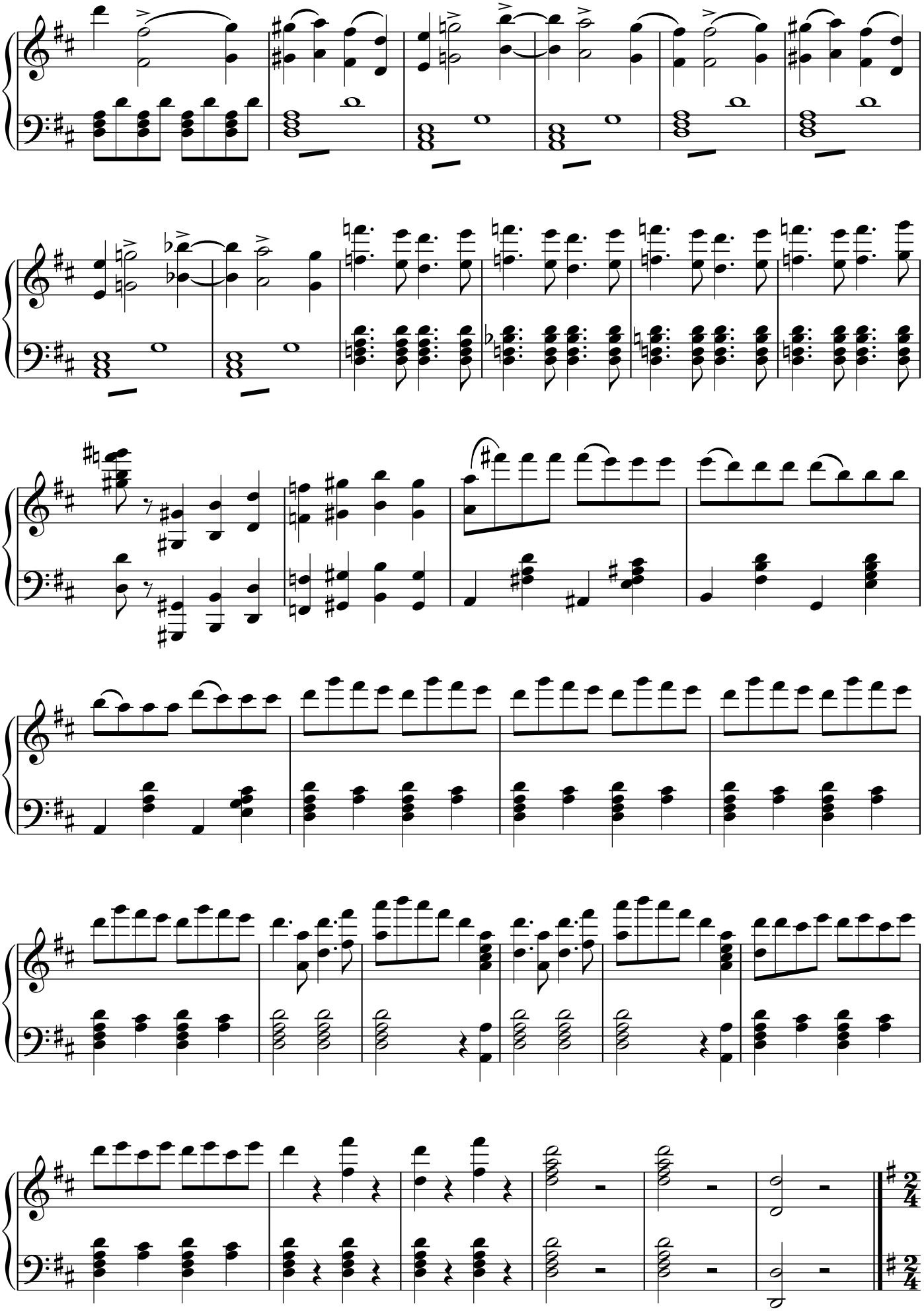

No. 1
Allegro

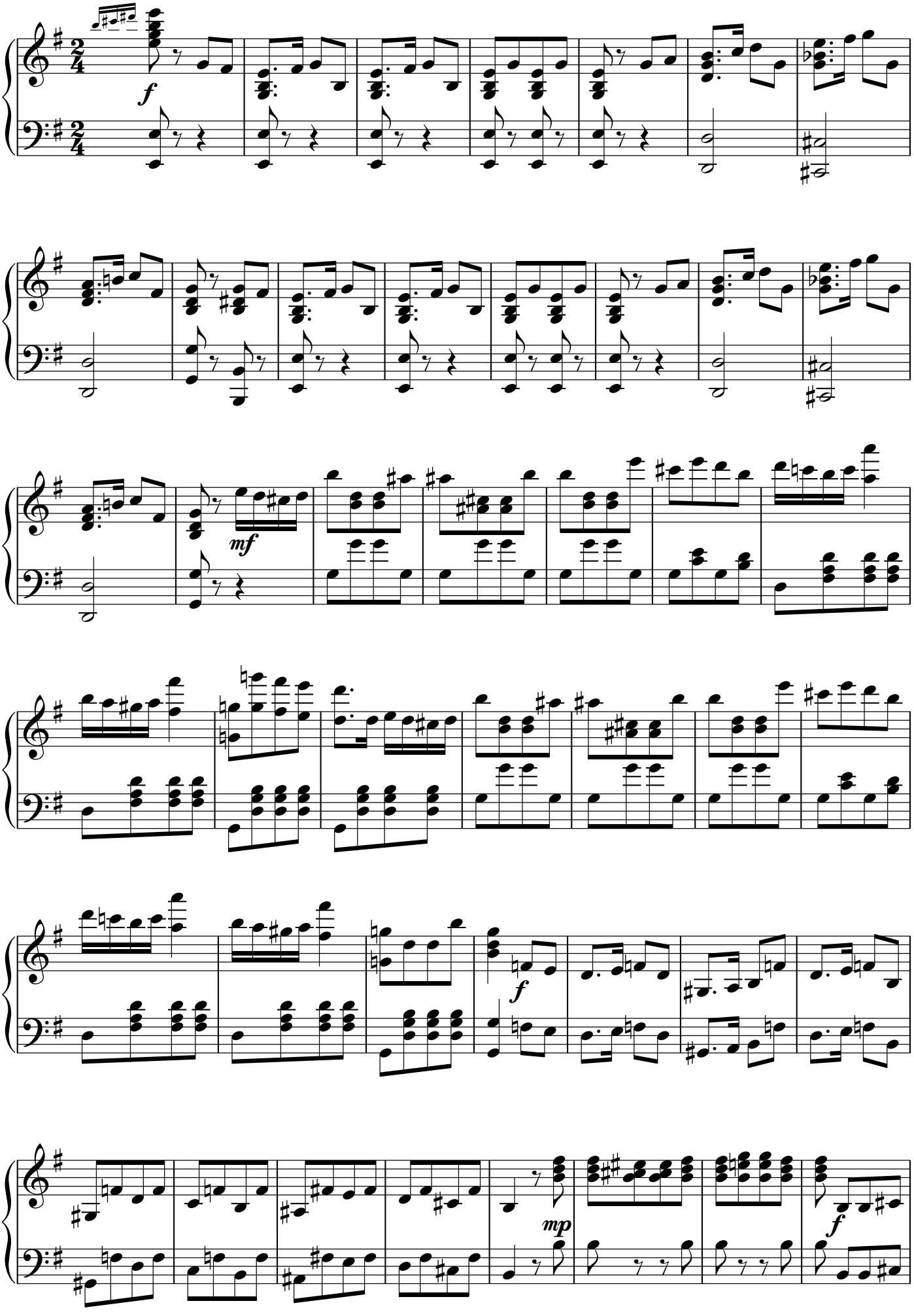

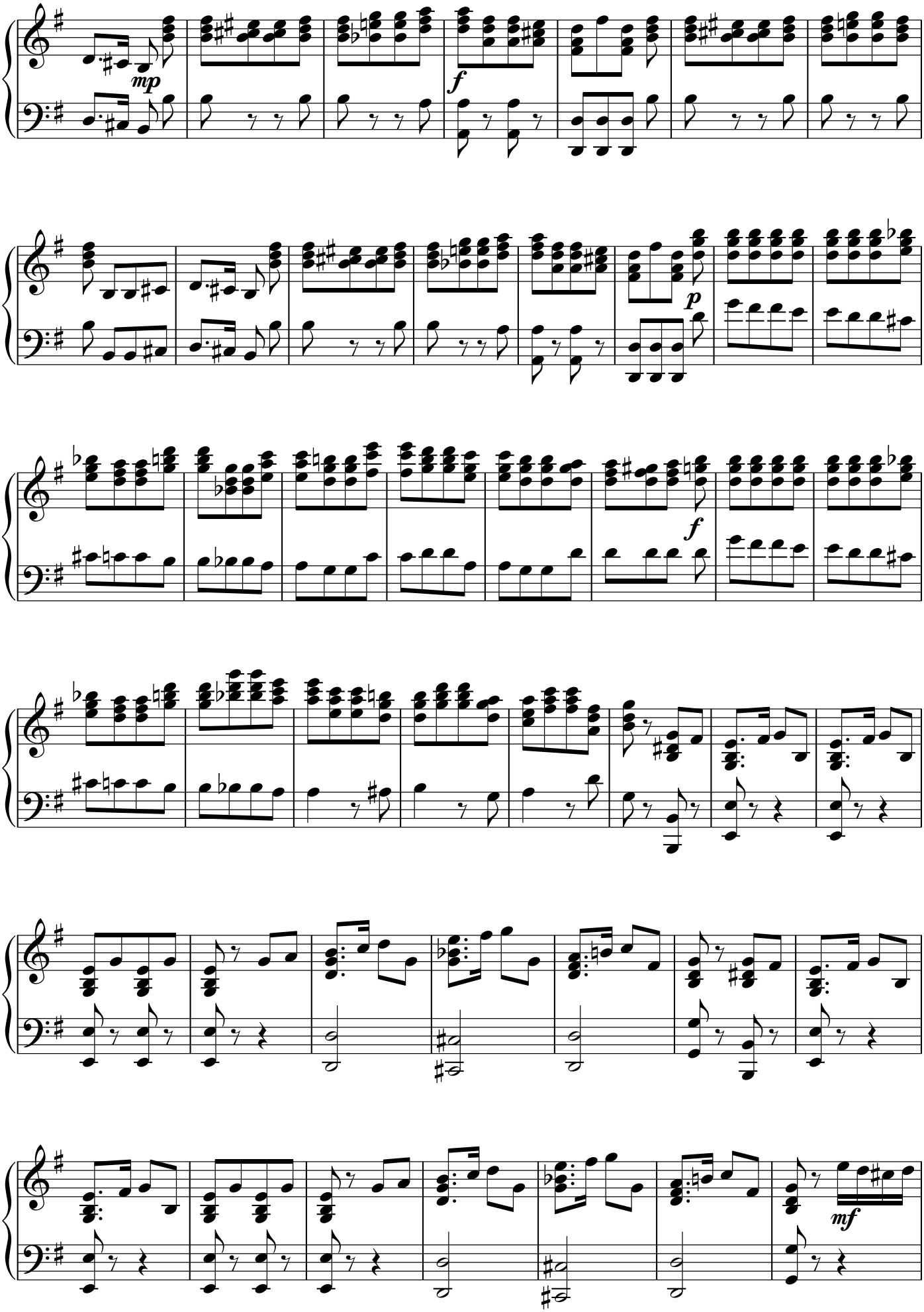
mp
f
p
f
mf

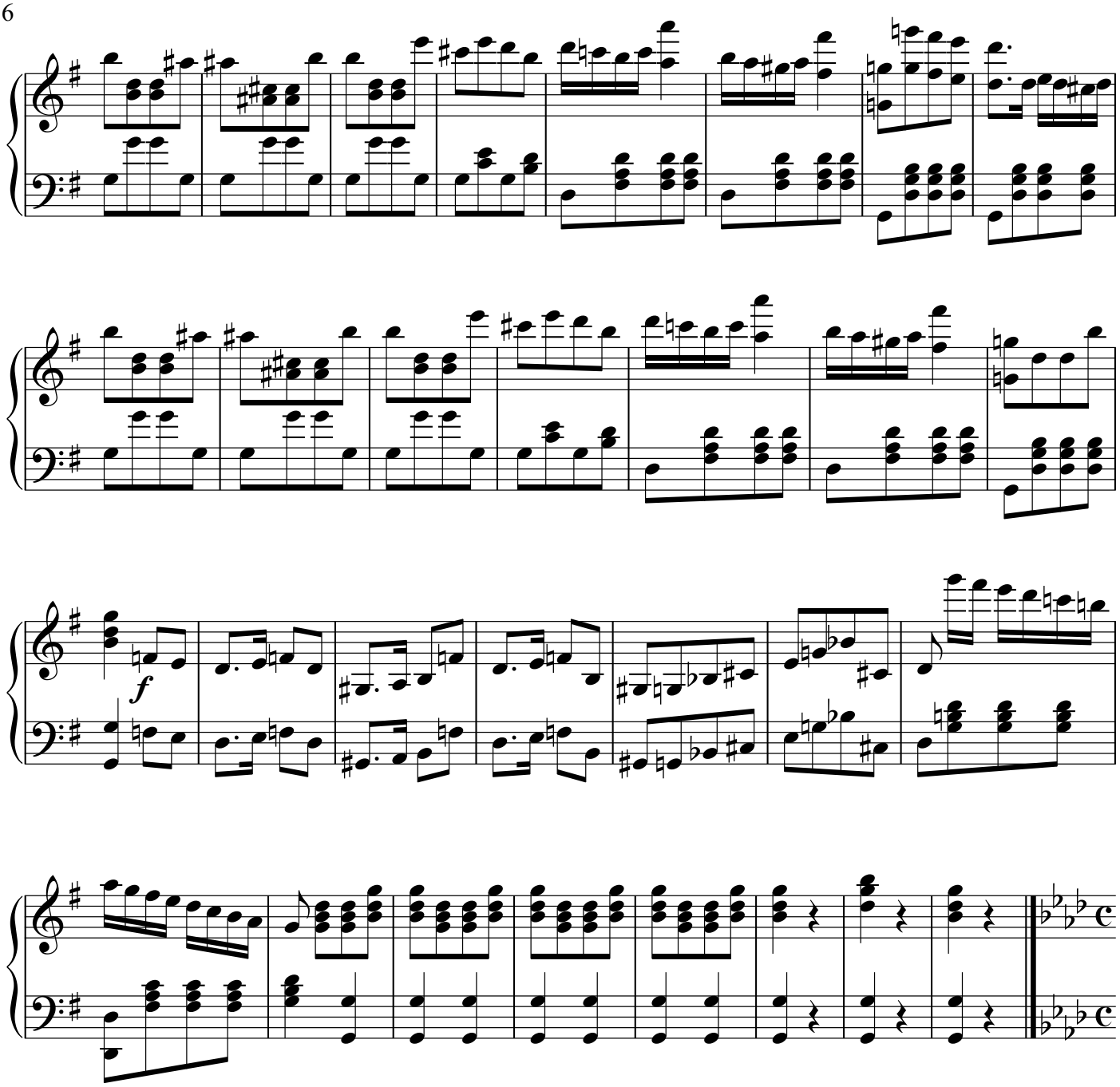

No. 2
Allegro

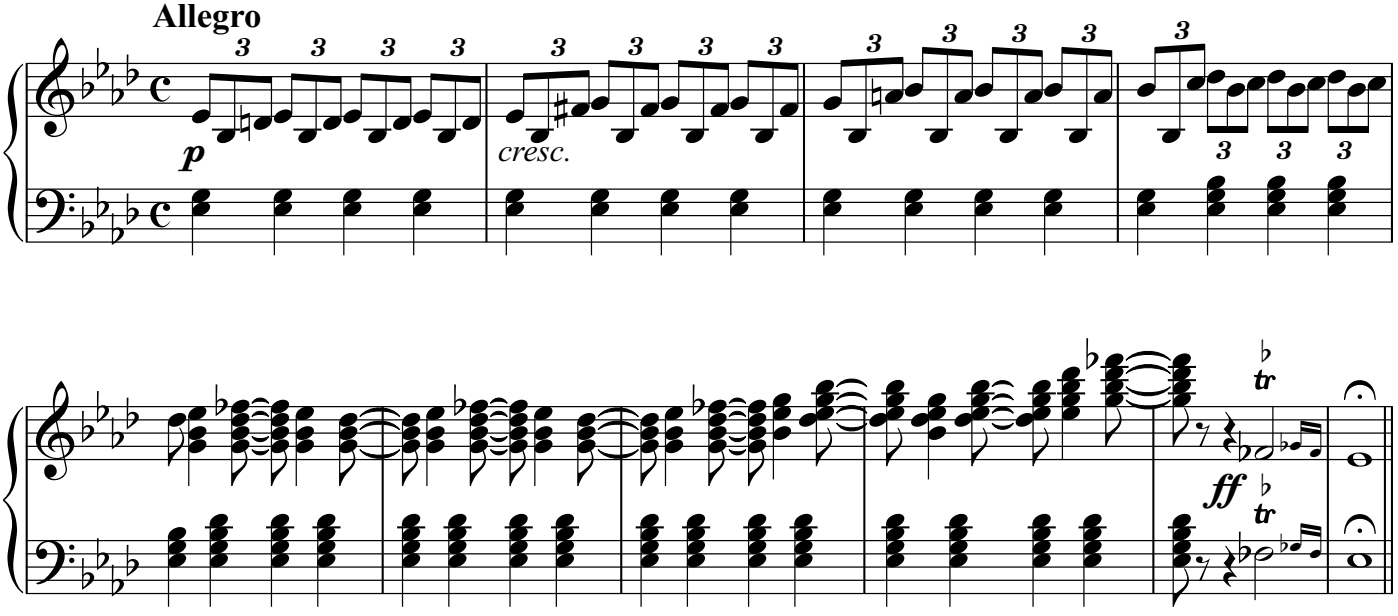

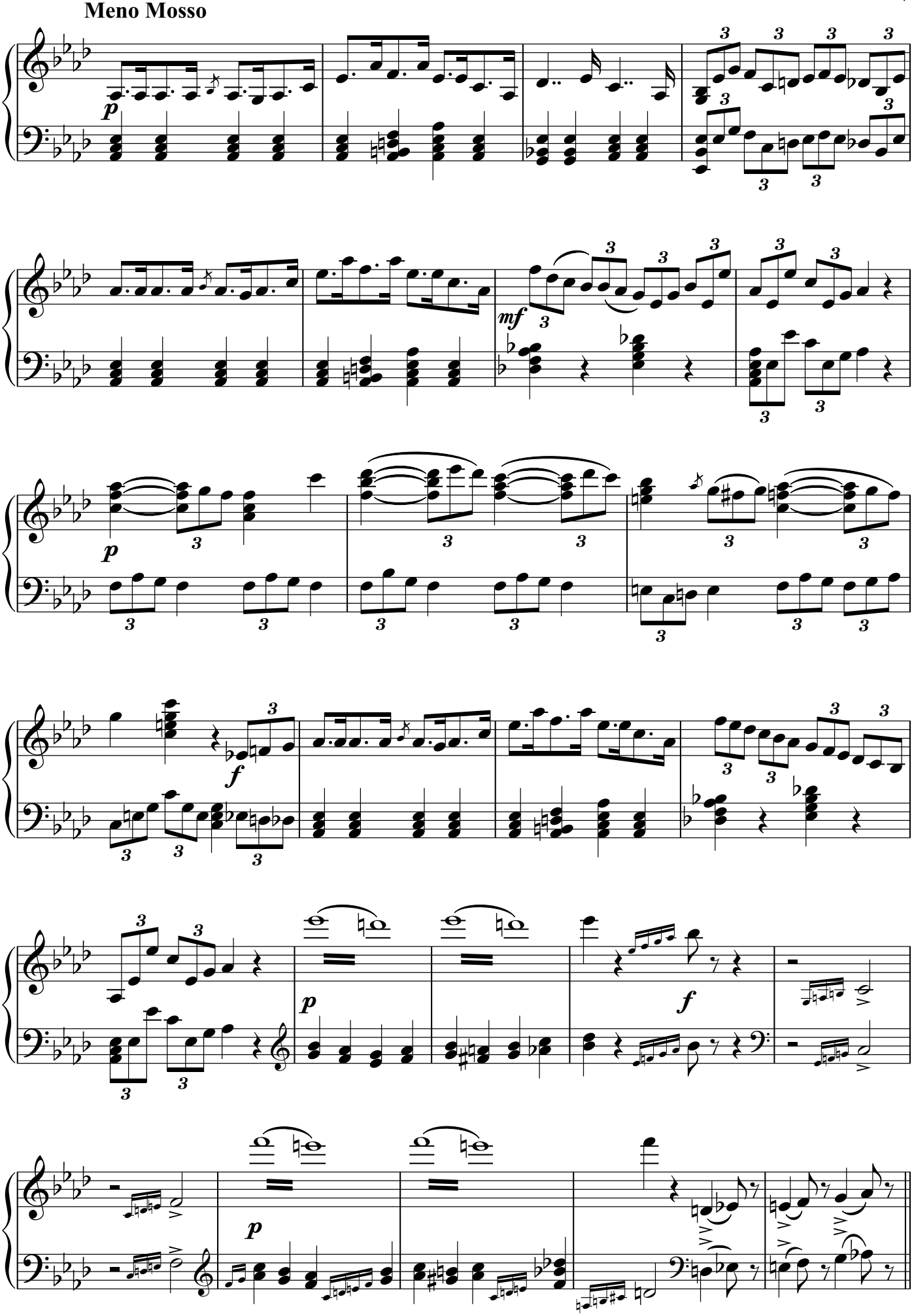
Meno Mosso

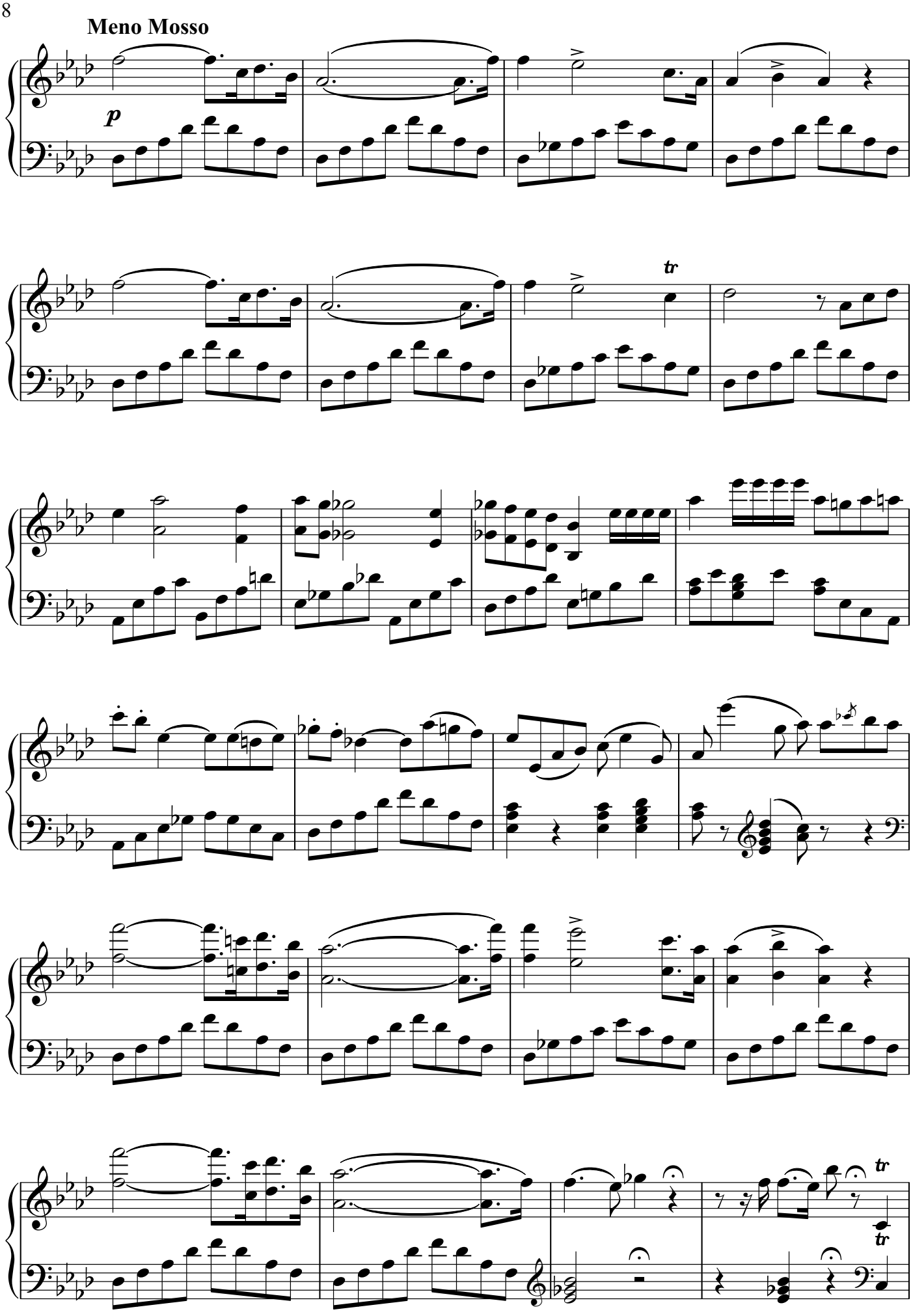
Meno Mosso
p
tr
tr
tr

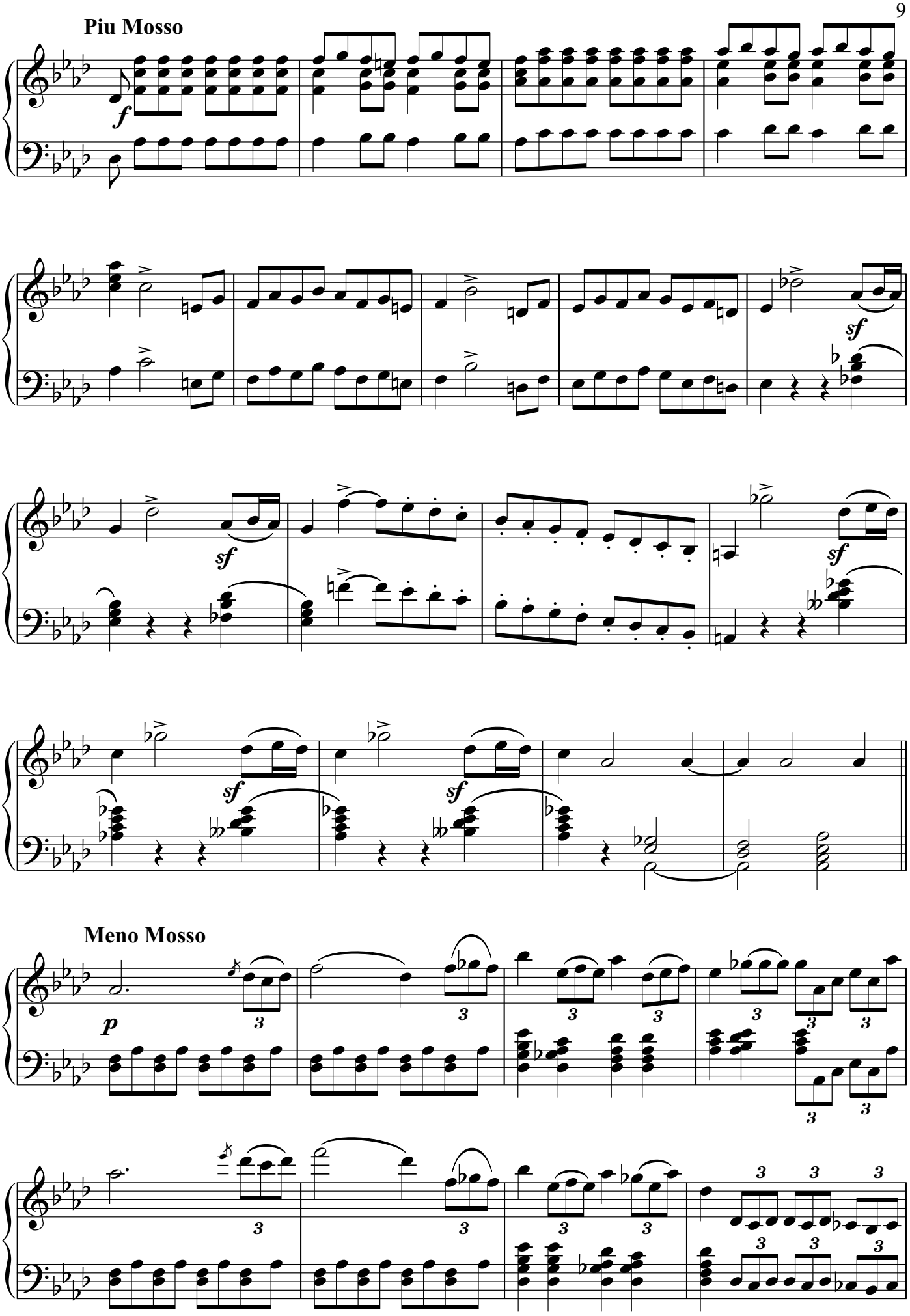
Piu Mosso
Meno Mosso

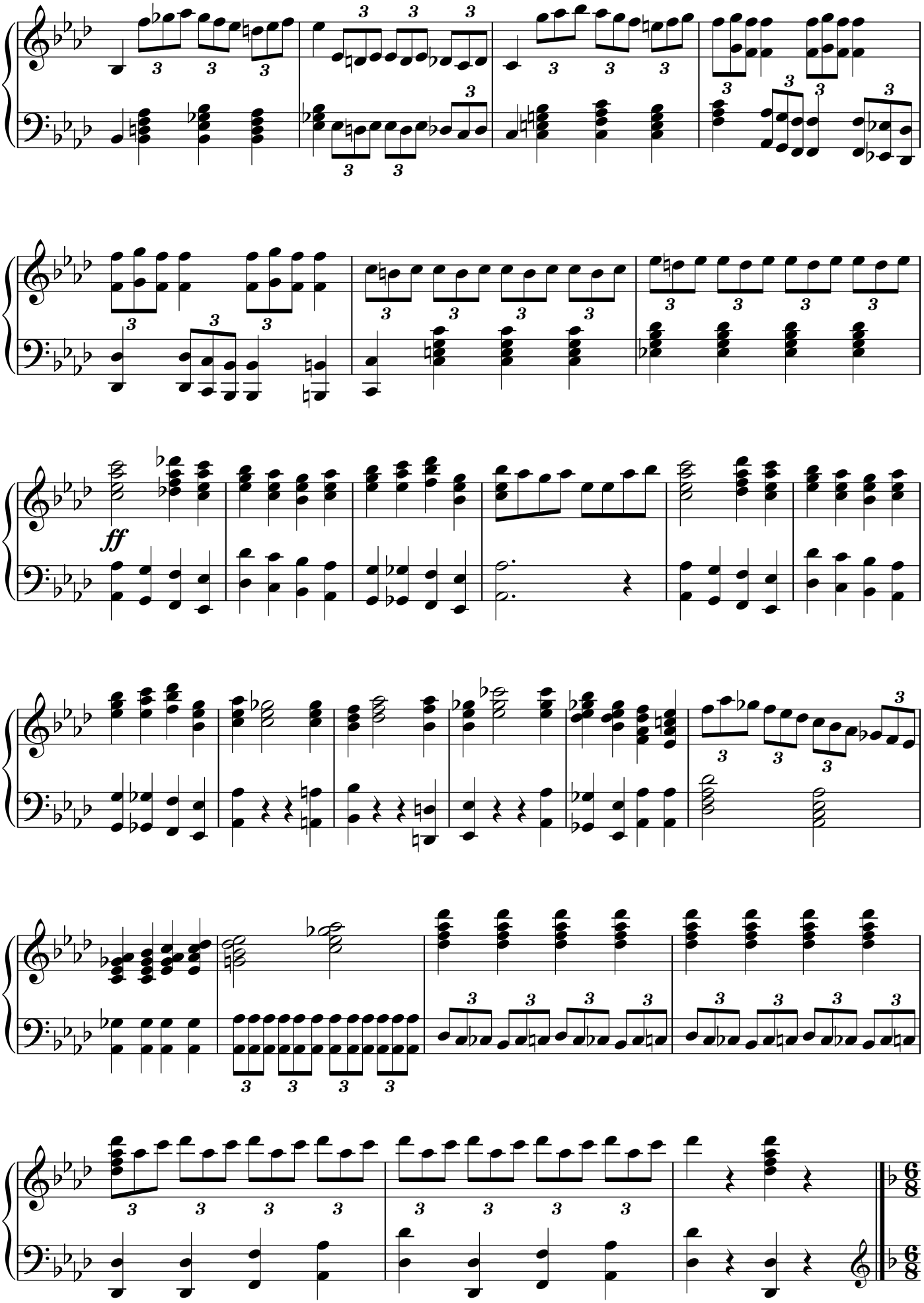
ff

No. 3

Allegro

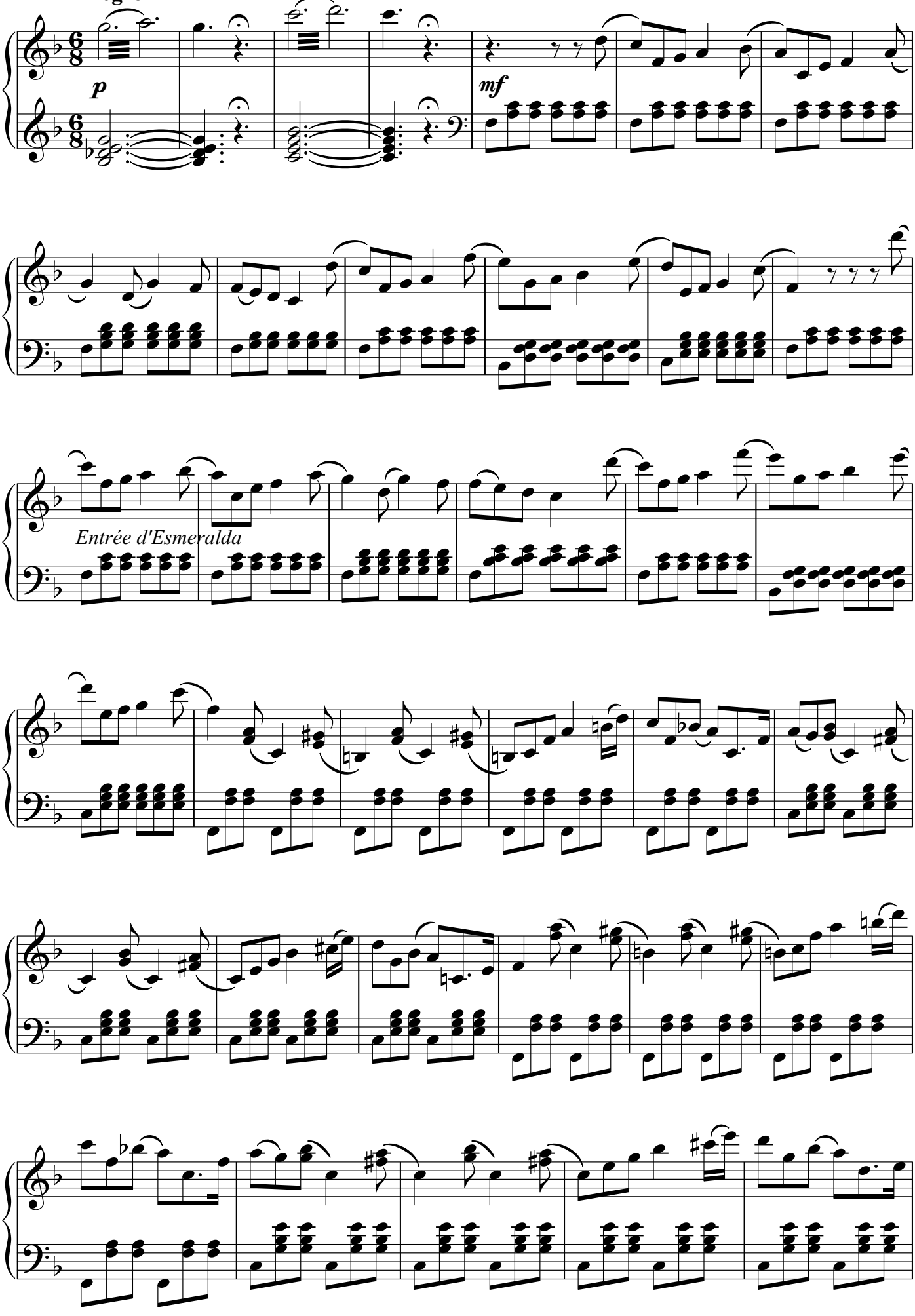

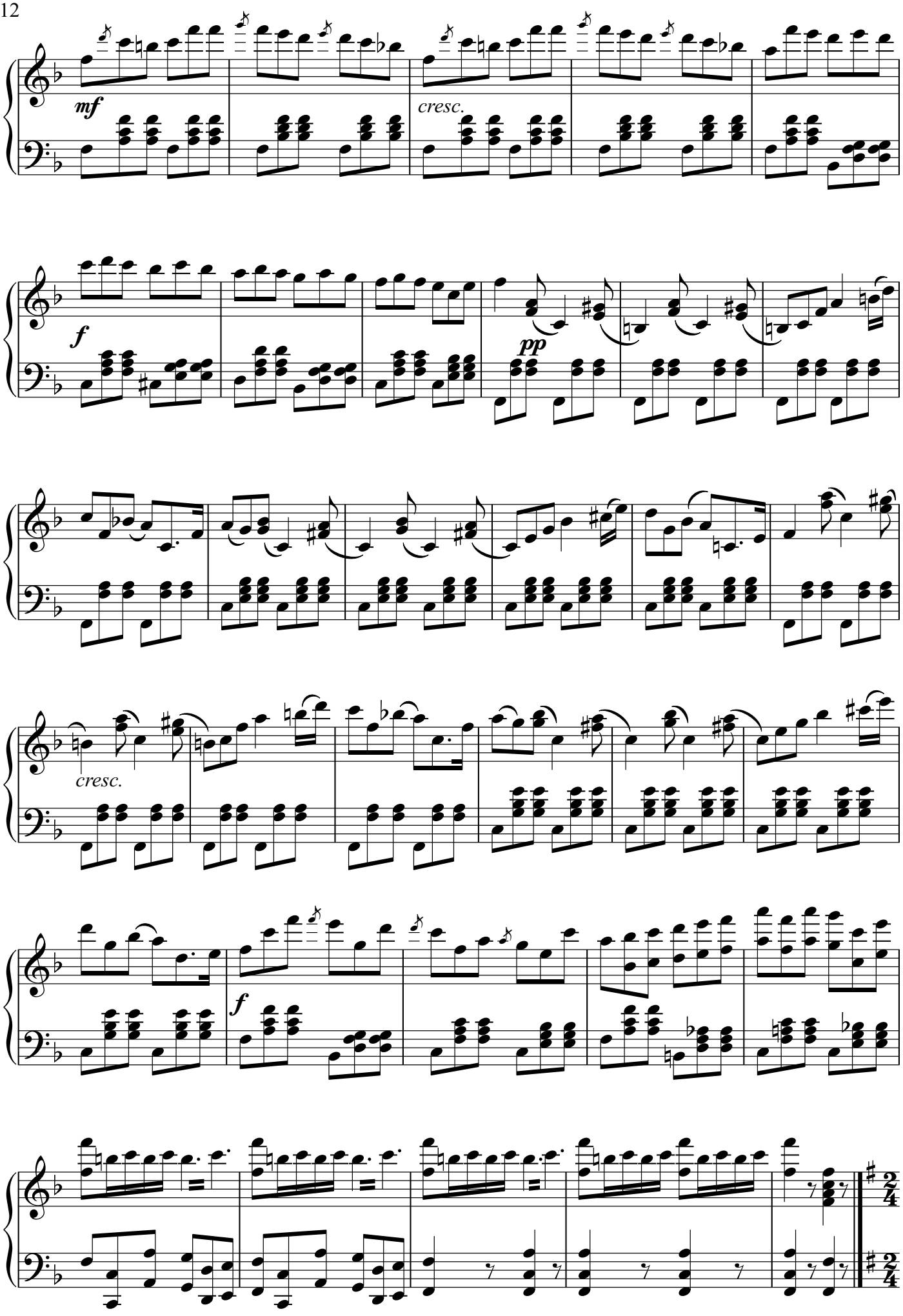
mf
cresc.
f
pp
cresc.
f

No. 4

Moderato

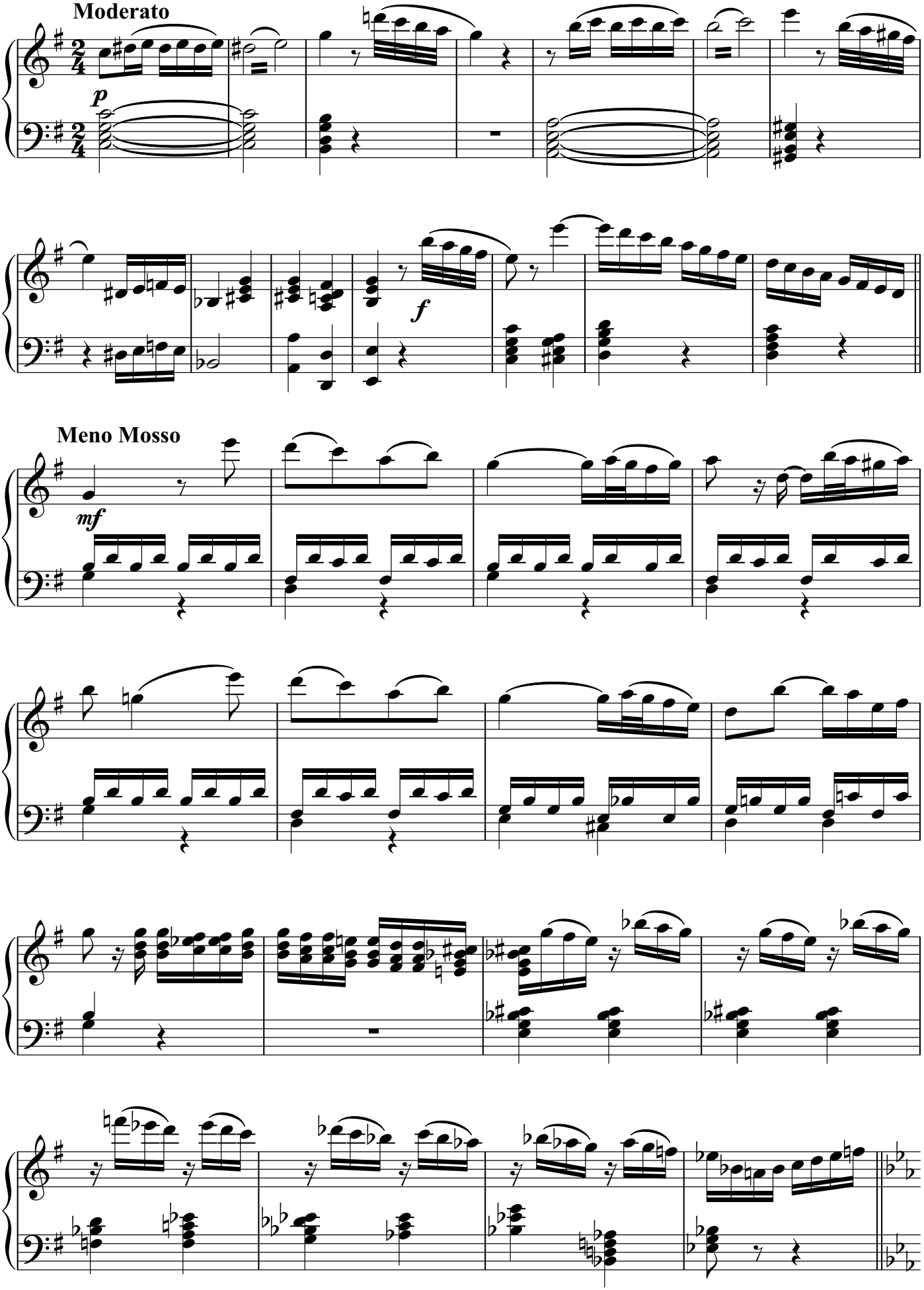

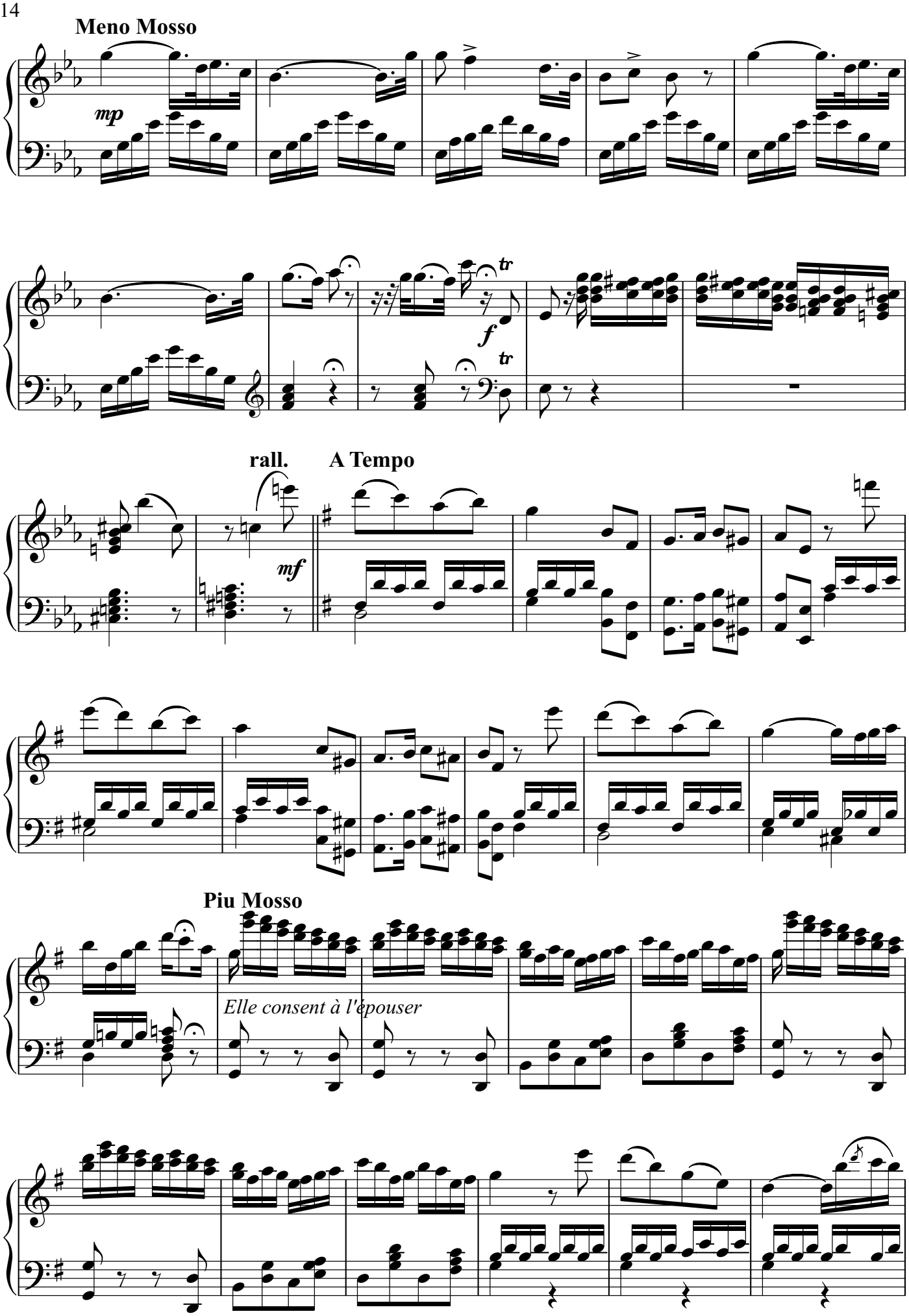
Meno Mosso
mp
f
tr
rall.
A Tempo
mf
Piu Mosso
Elle consent à l'épouser

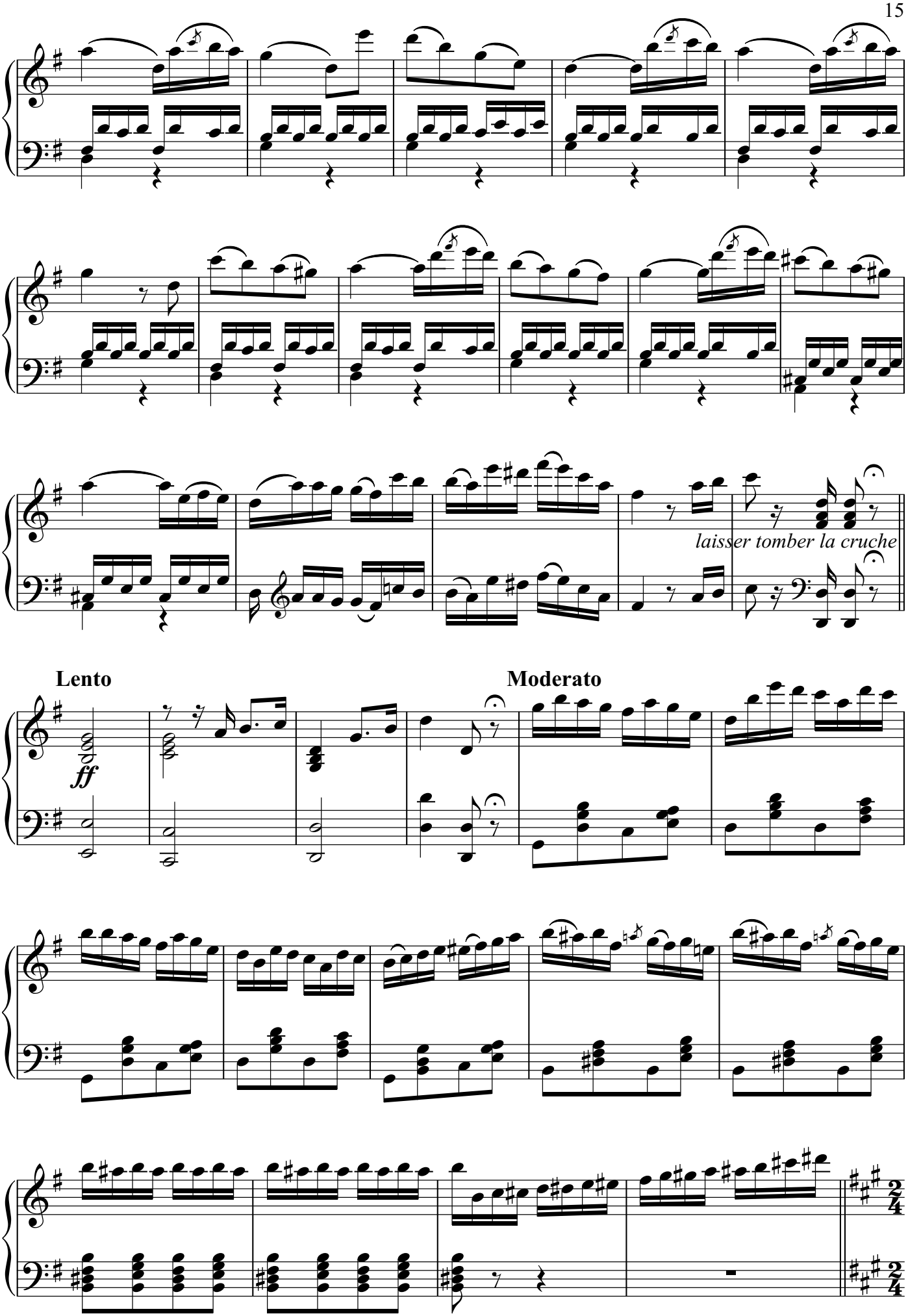
laisser tomber la cruche
Lento
ff
Moderato

No. 5
Allegro

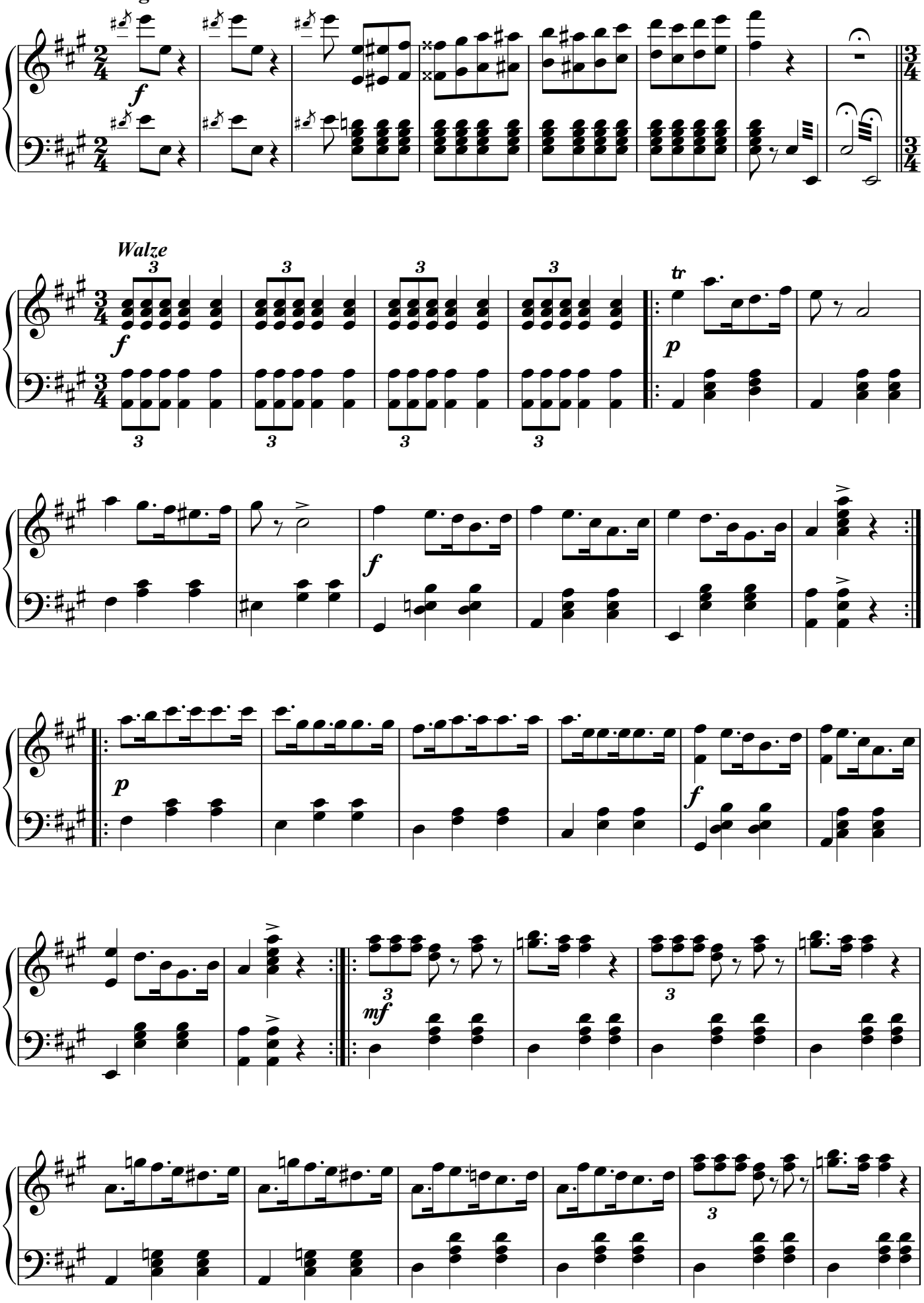

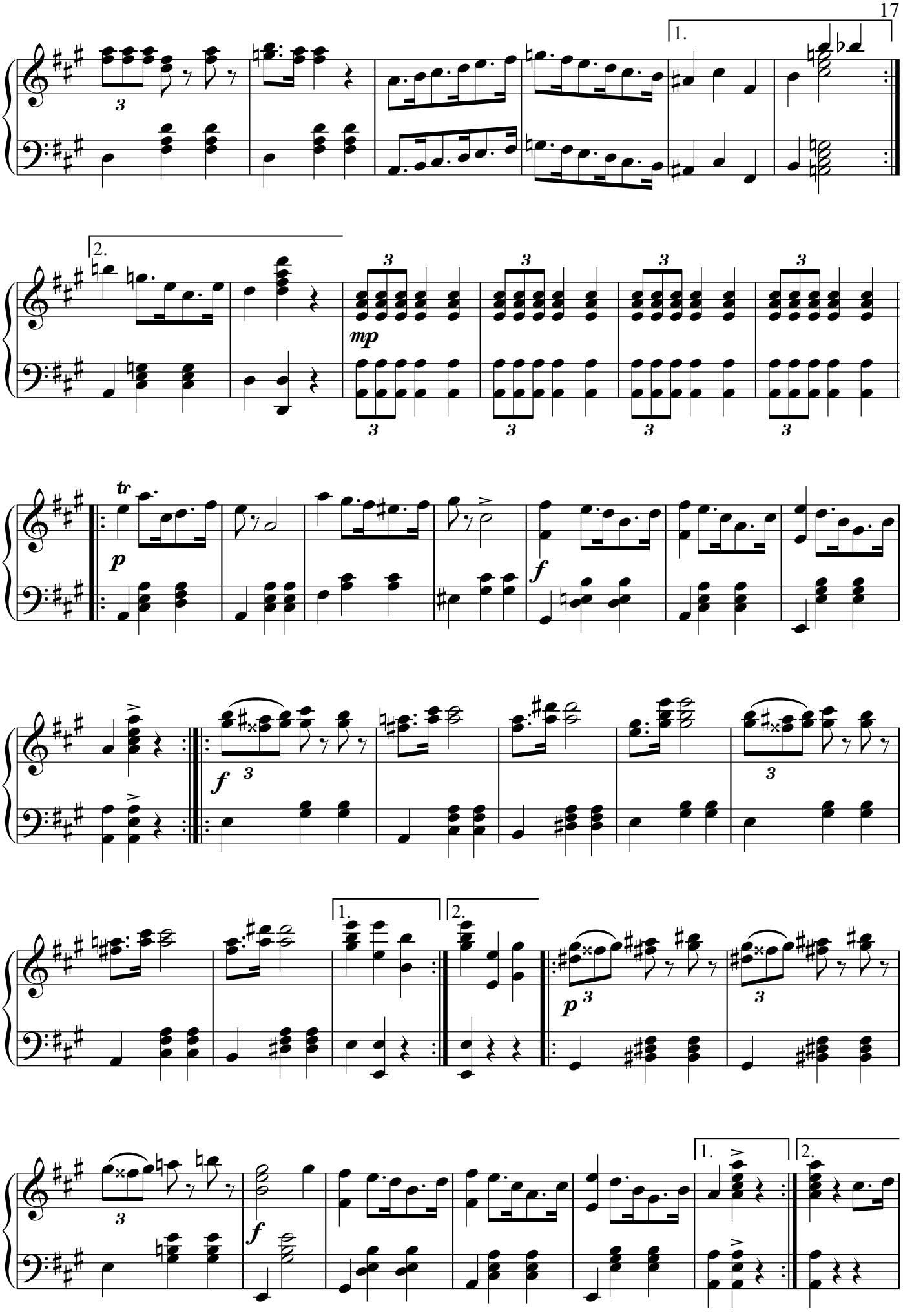
1.
2.
mp
tr
p
f
f
1.
2.
p
f
1.
2.

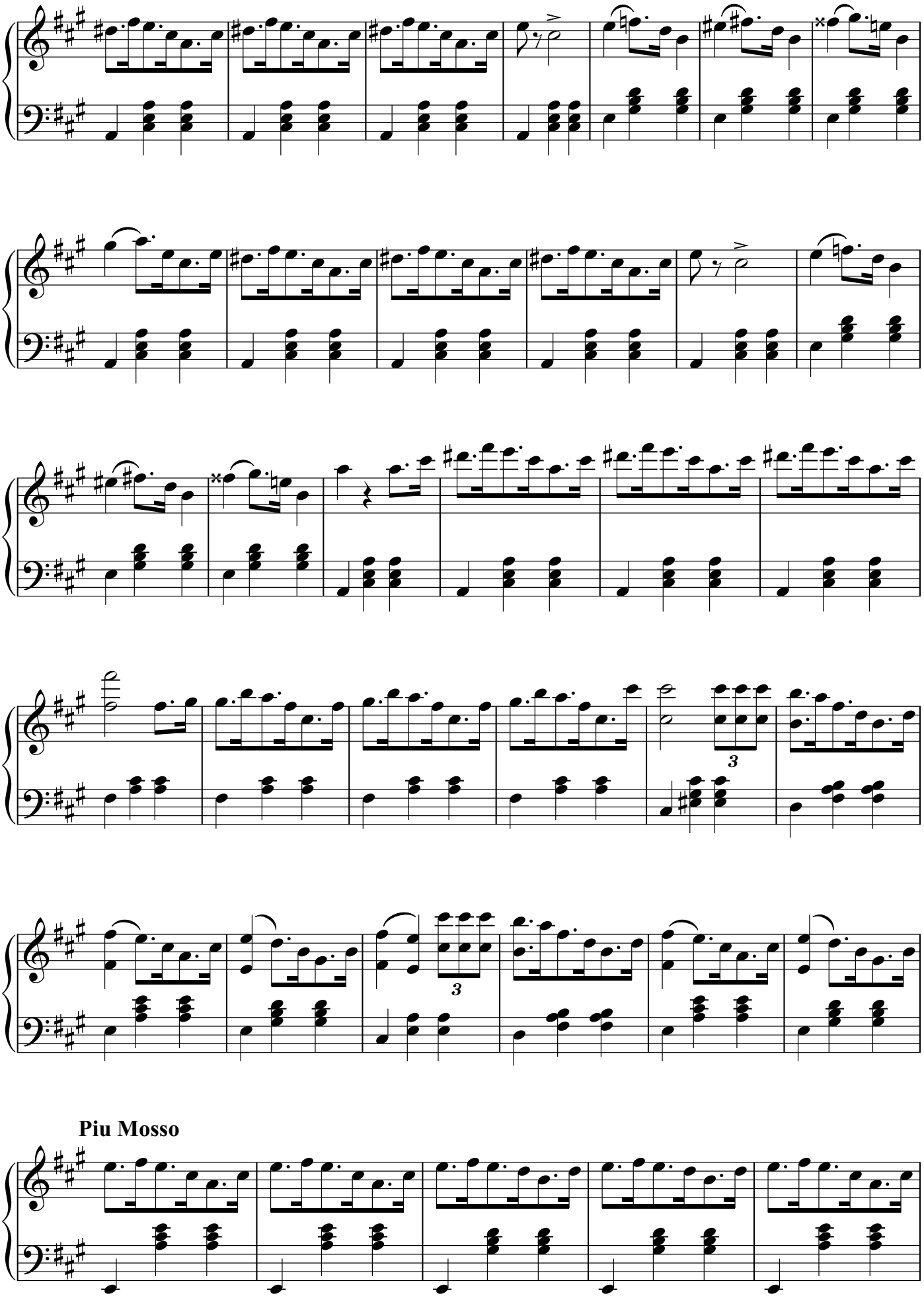
3
3
Piu Mosso

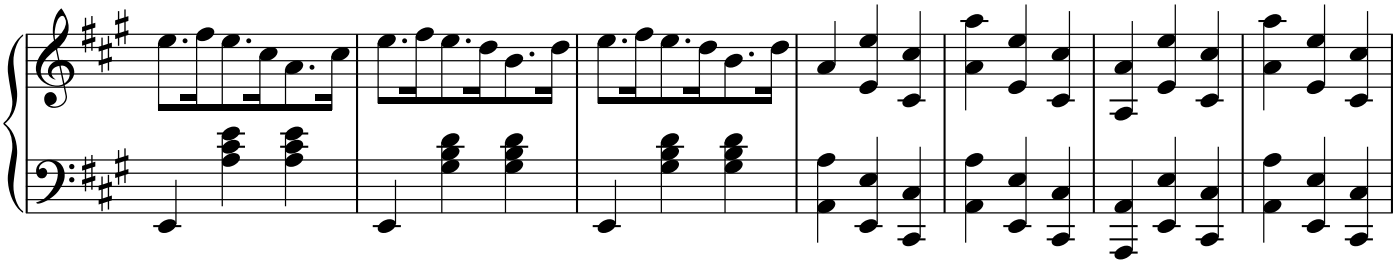

Introduction
Moderato

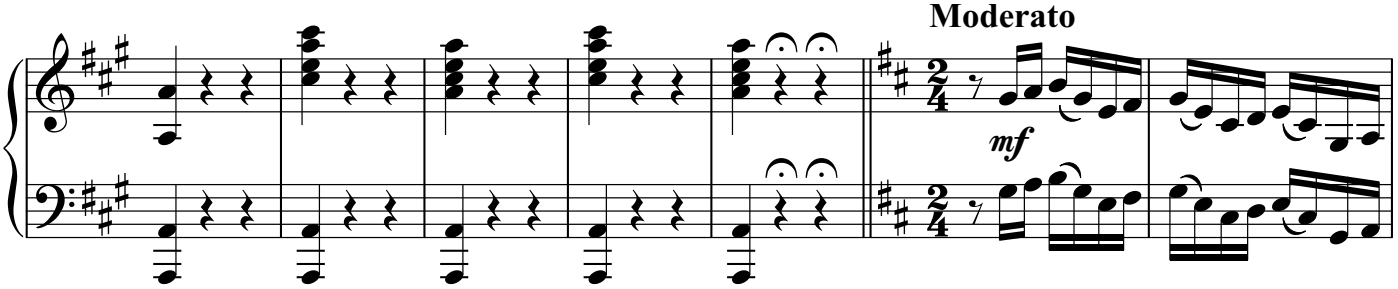

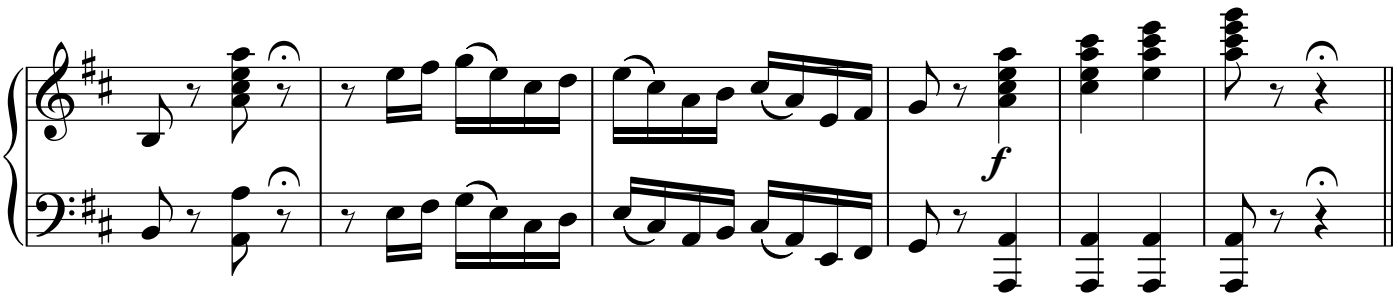

No. 6 - La Truandaise
Andante

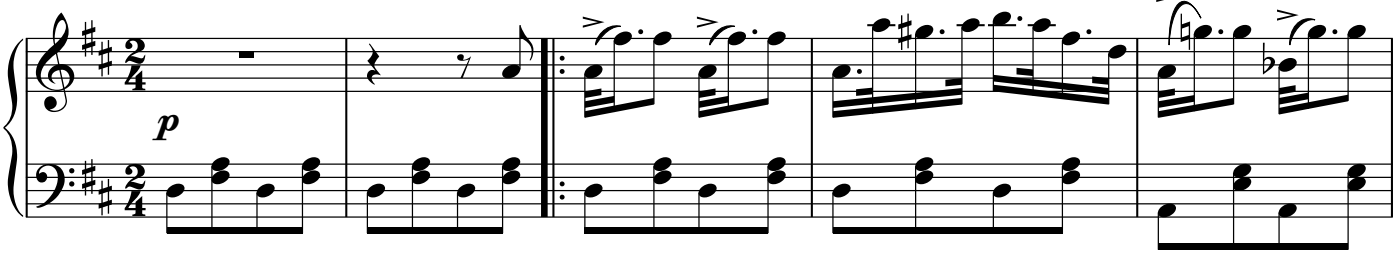

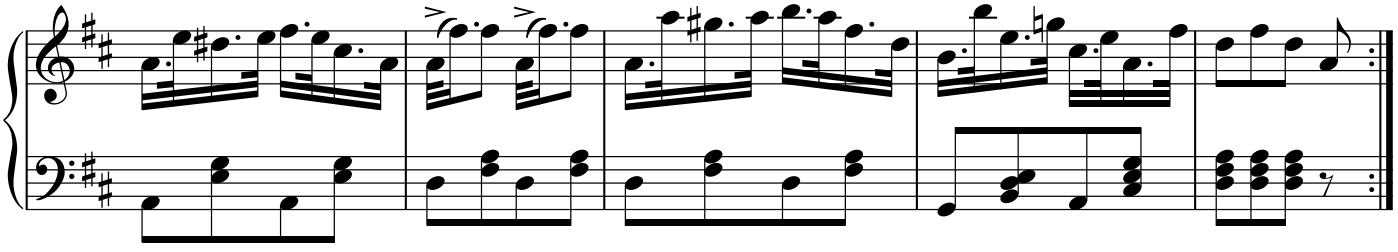

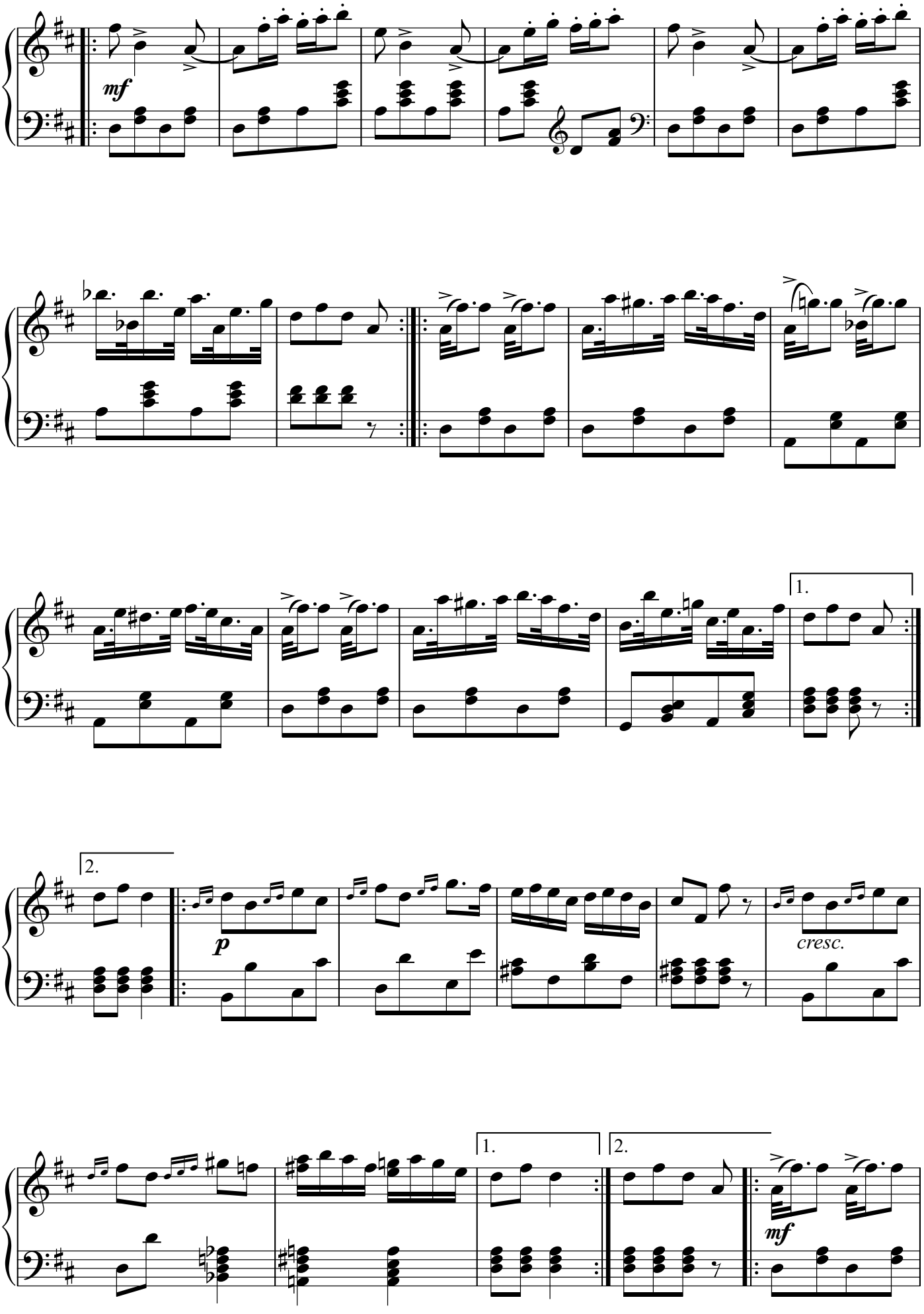
mf
1.
2.
p
cresc.
1.
2.
mf

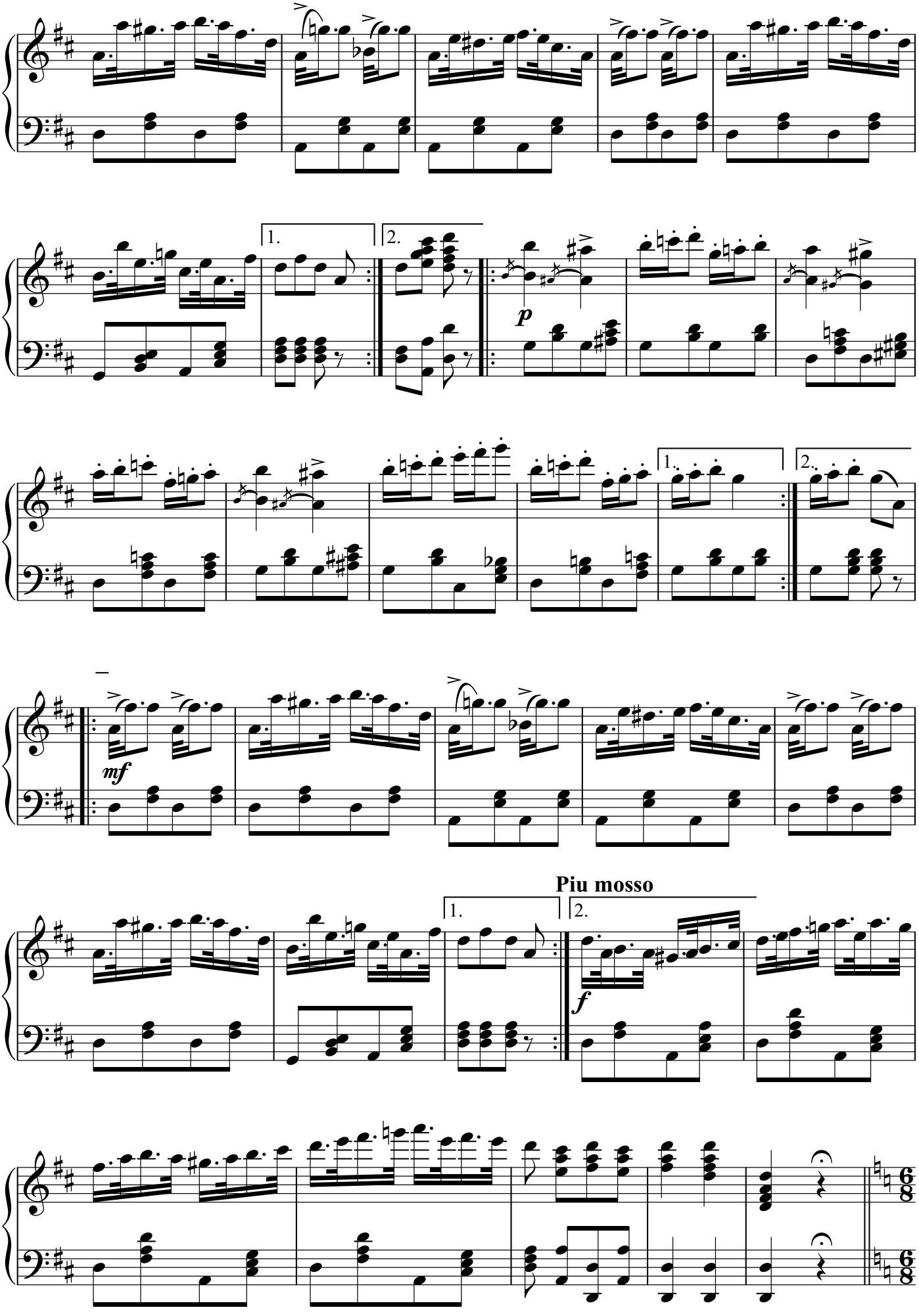
1.
2.
p
1.
2.
mf
Piu mosso
1.
2.
f

No. 7 Final

Allegro Vivace

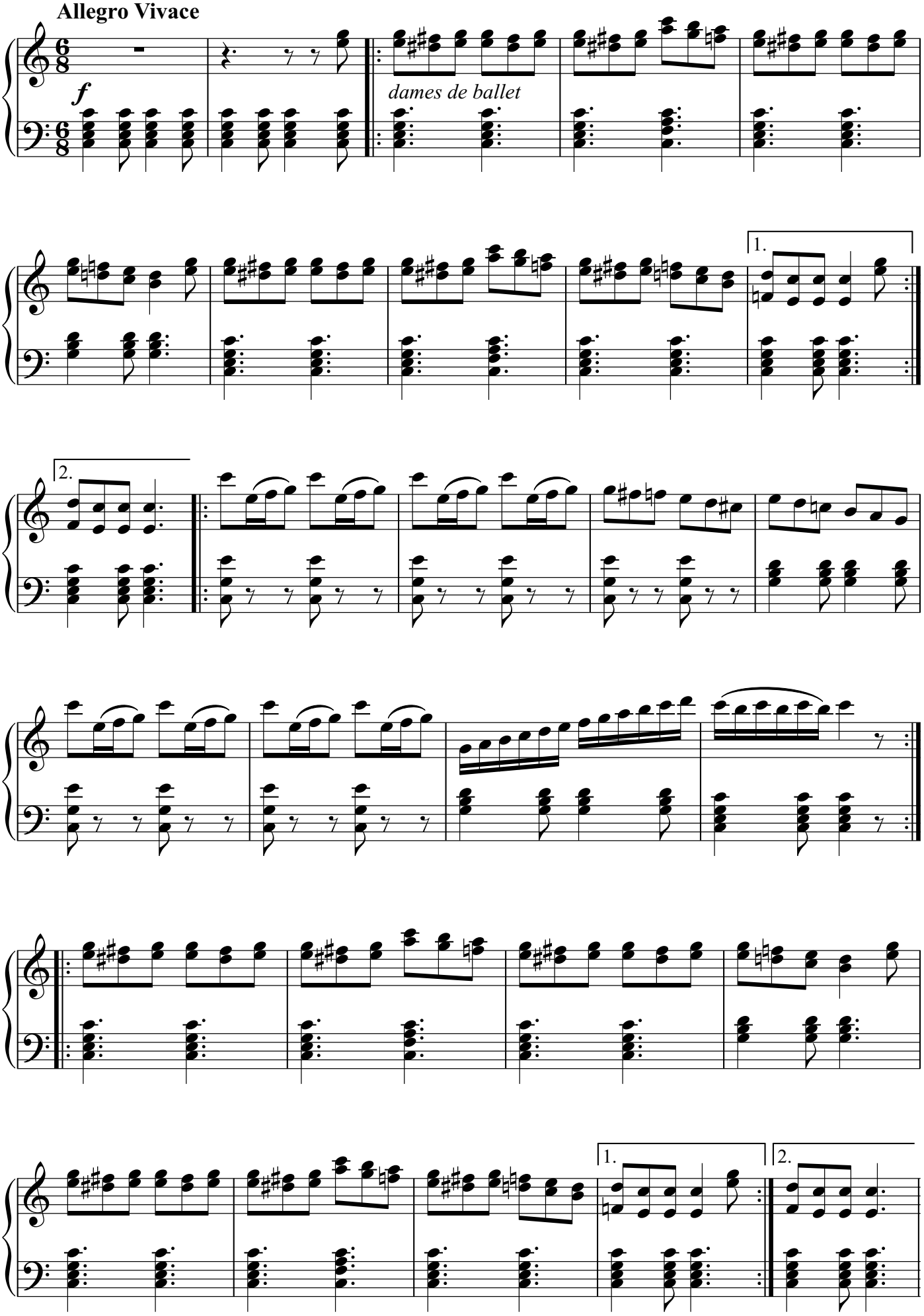

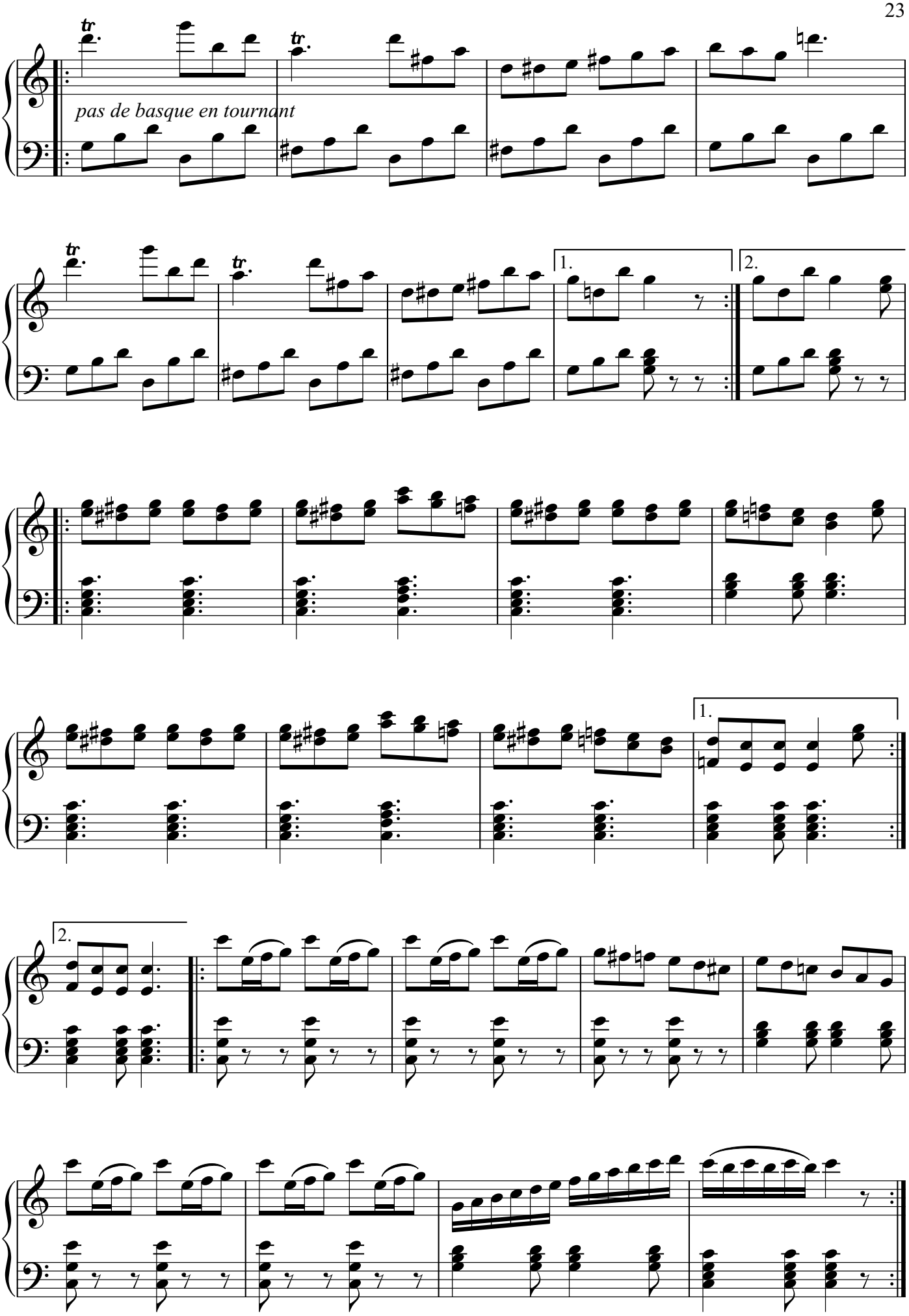
pas de basque en tournant
1.
2.
1.
2.

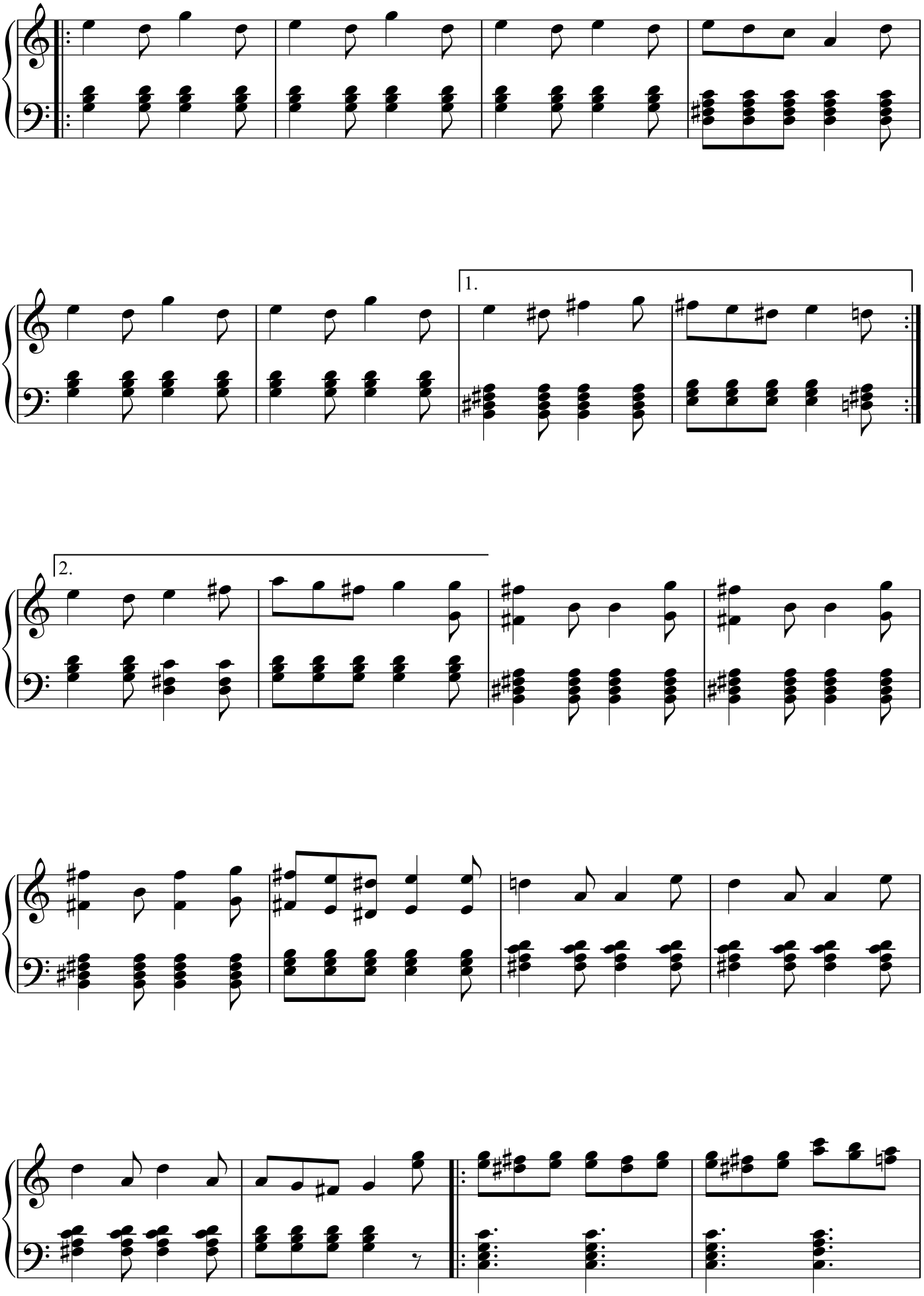
1.
2.

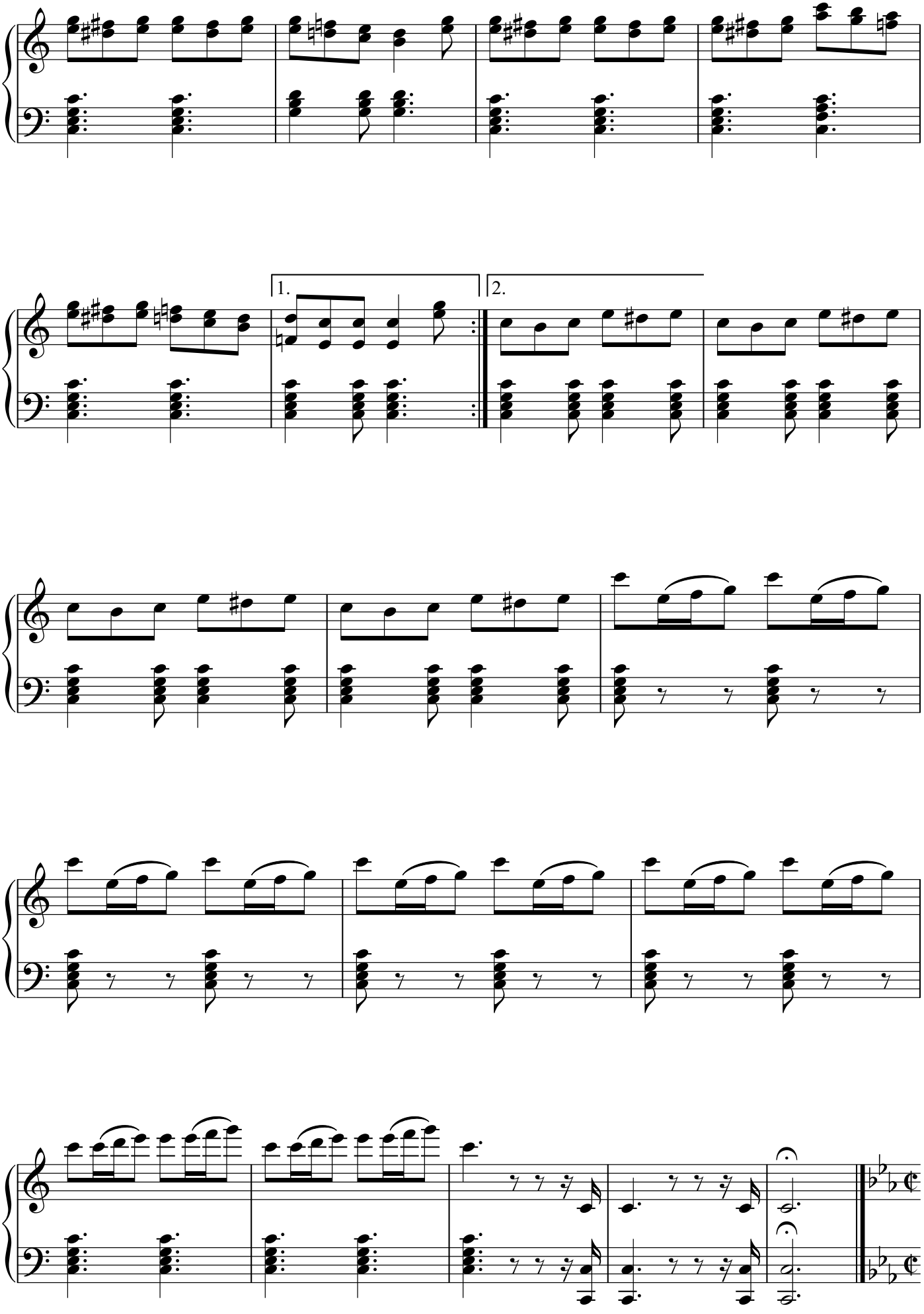
1.
2.

No. 8

Moderato

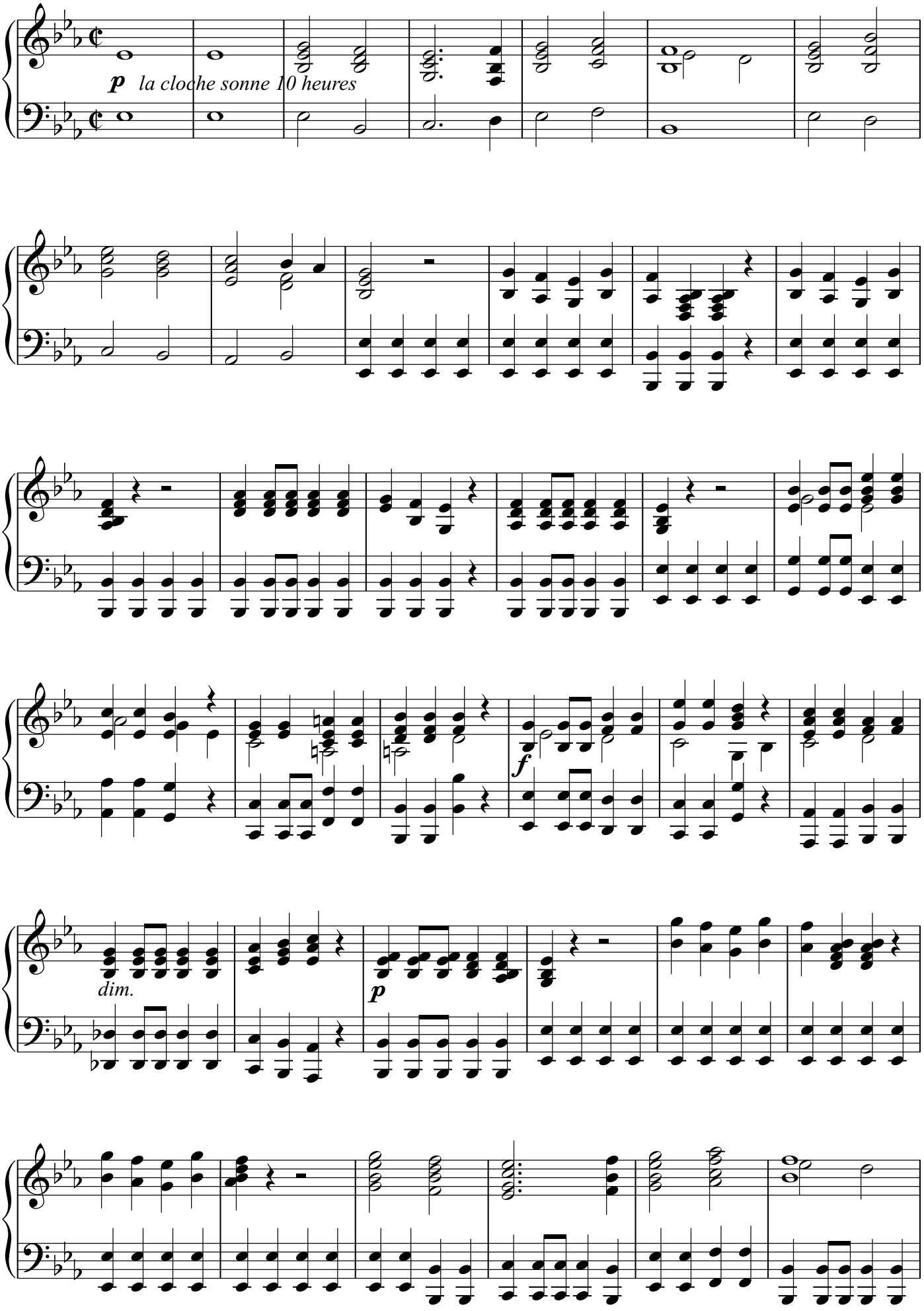

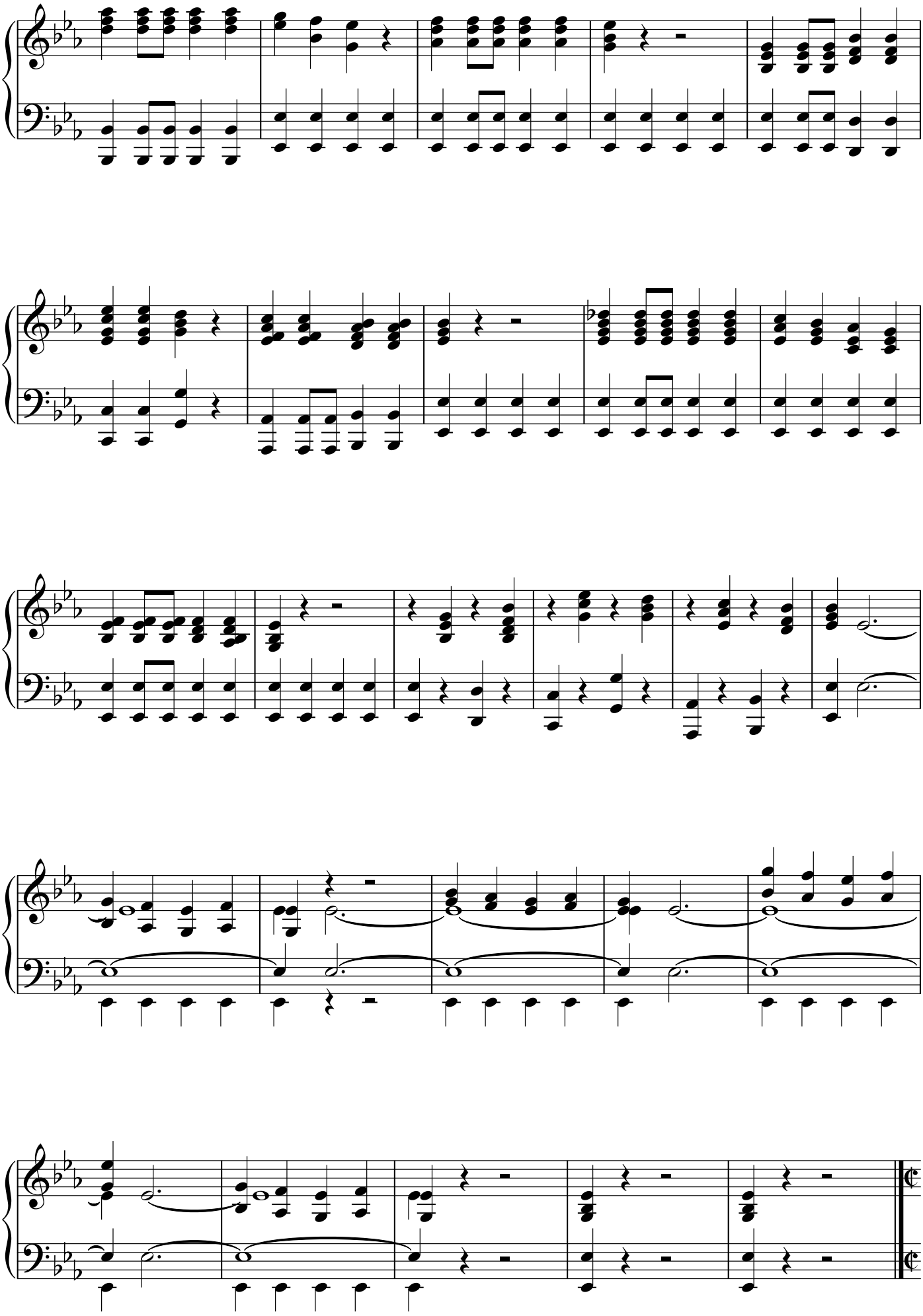

No. 9

Allegro Agitato

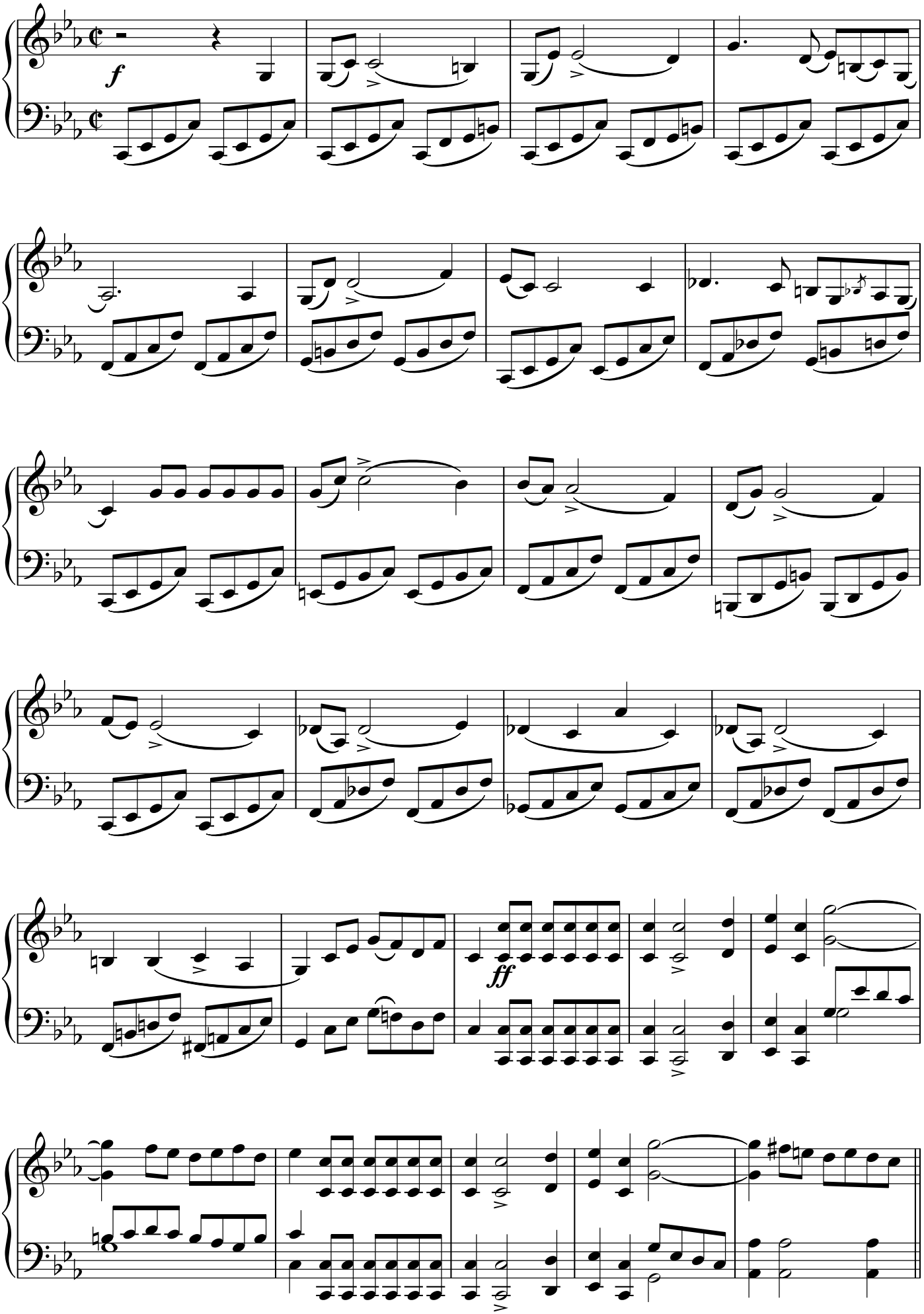

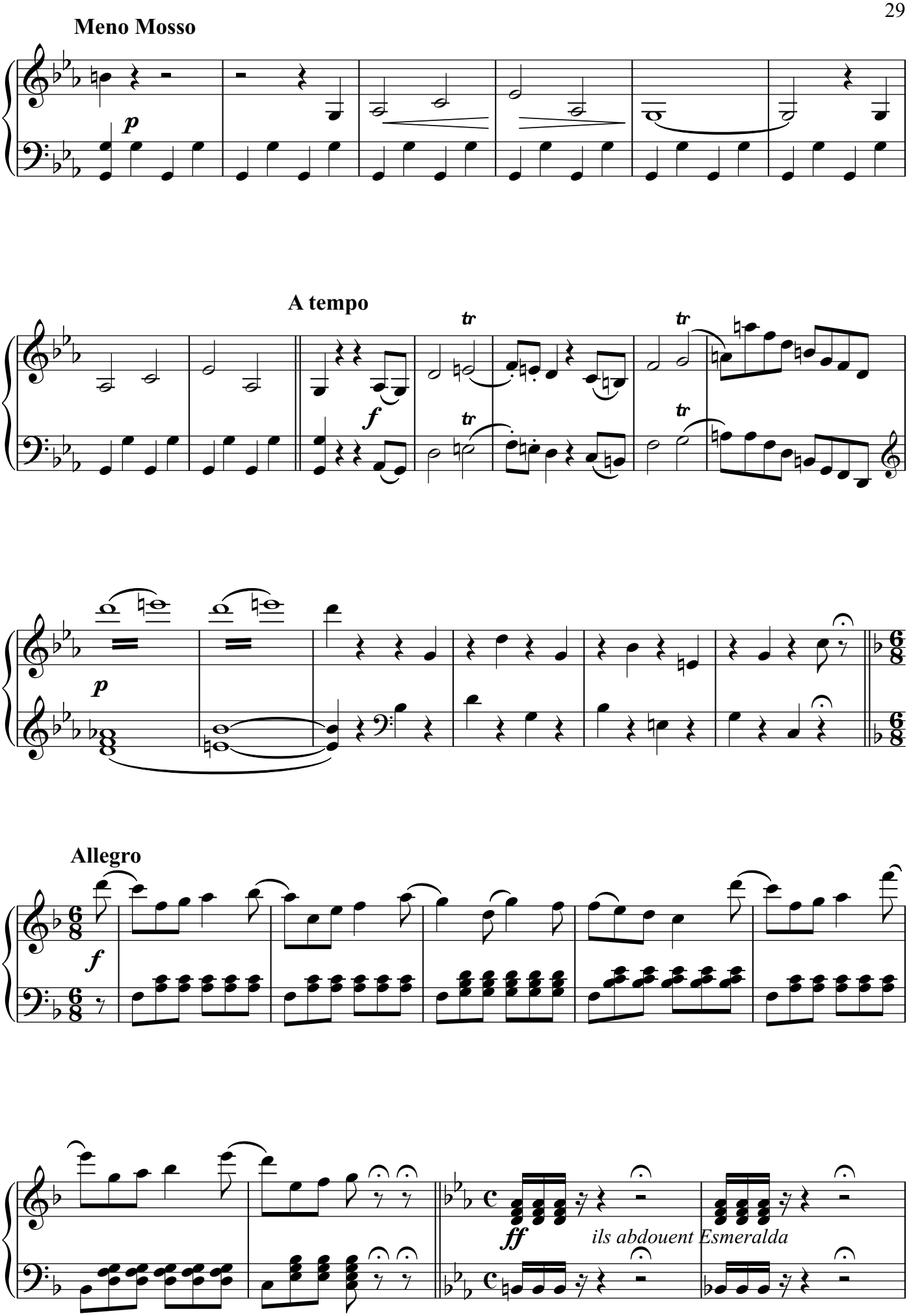
Meno Mosso
p
A tempo
tr
f
p
Allegro
f
ff
ils abdouent Esmeralda

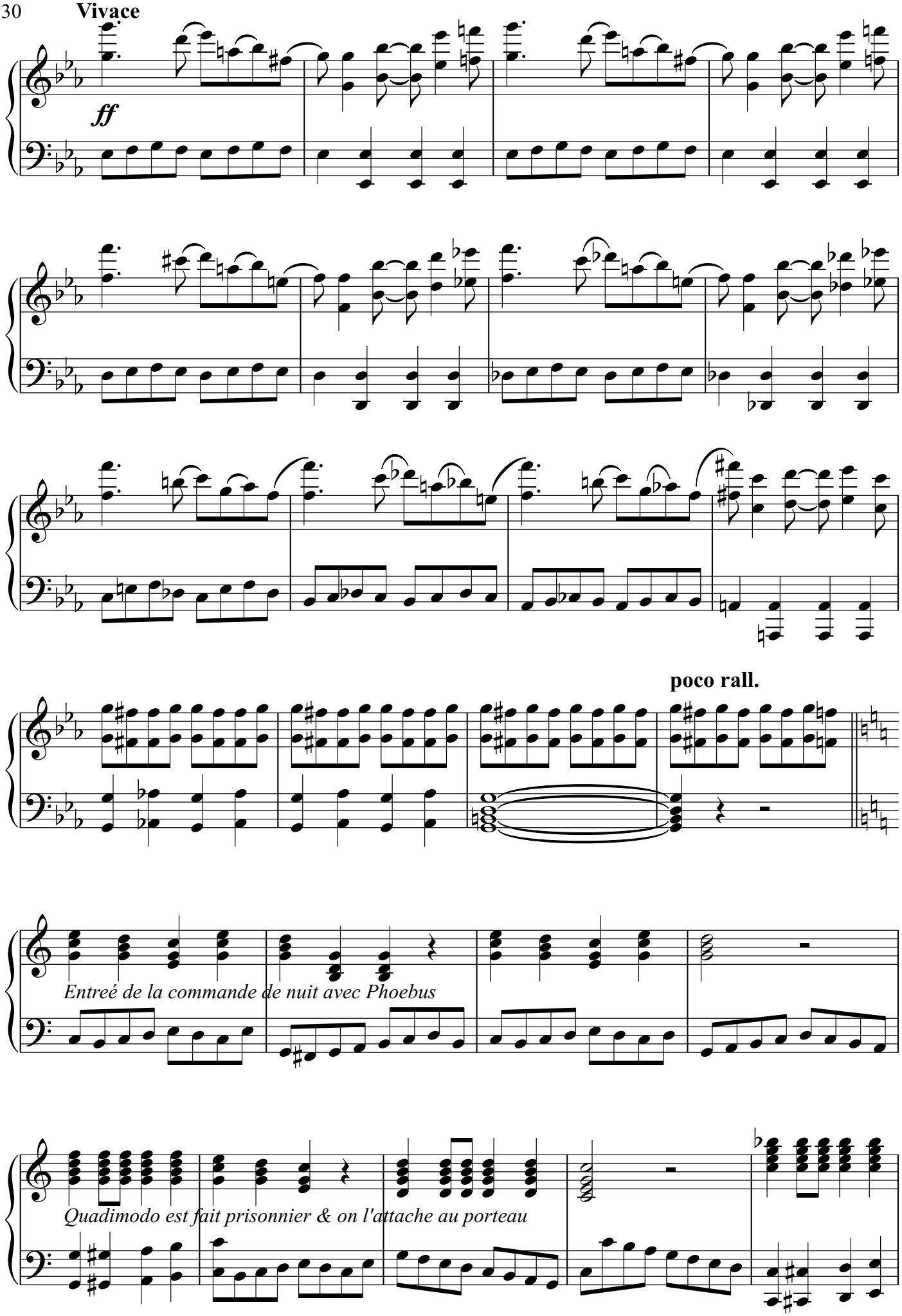
Vivace
ff
poco rall.
Entreé de la commande de nuit avec Phoebus
Quadimodo est fait prisonnier & on l'attache au porteau

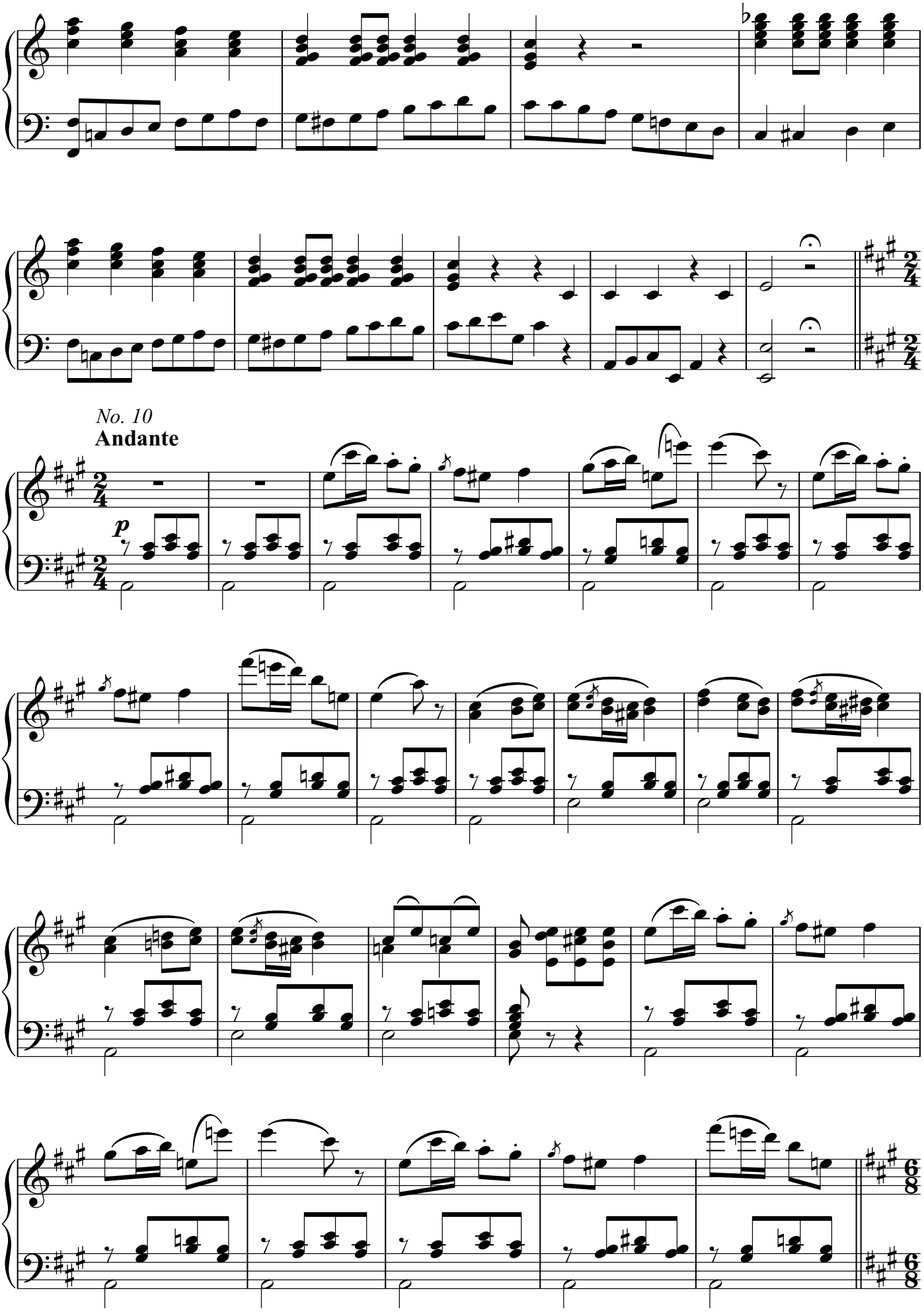

No. 10
Andante

p

No. 11

L'istesso tempo

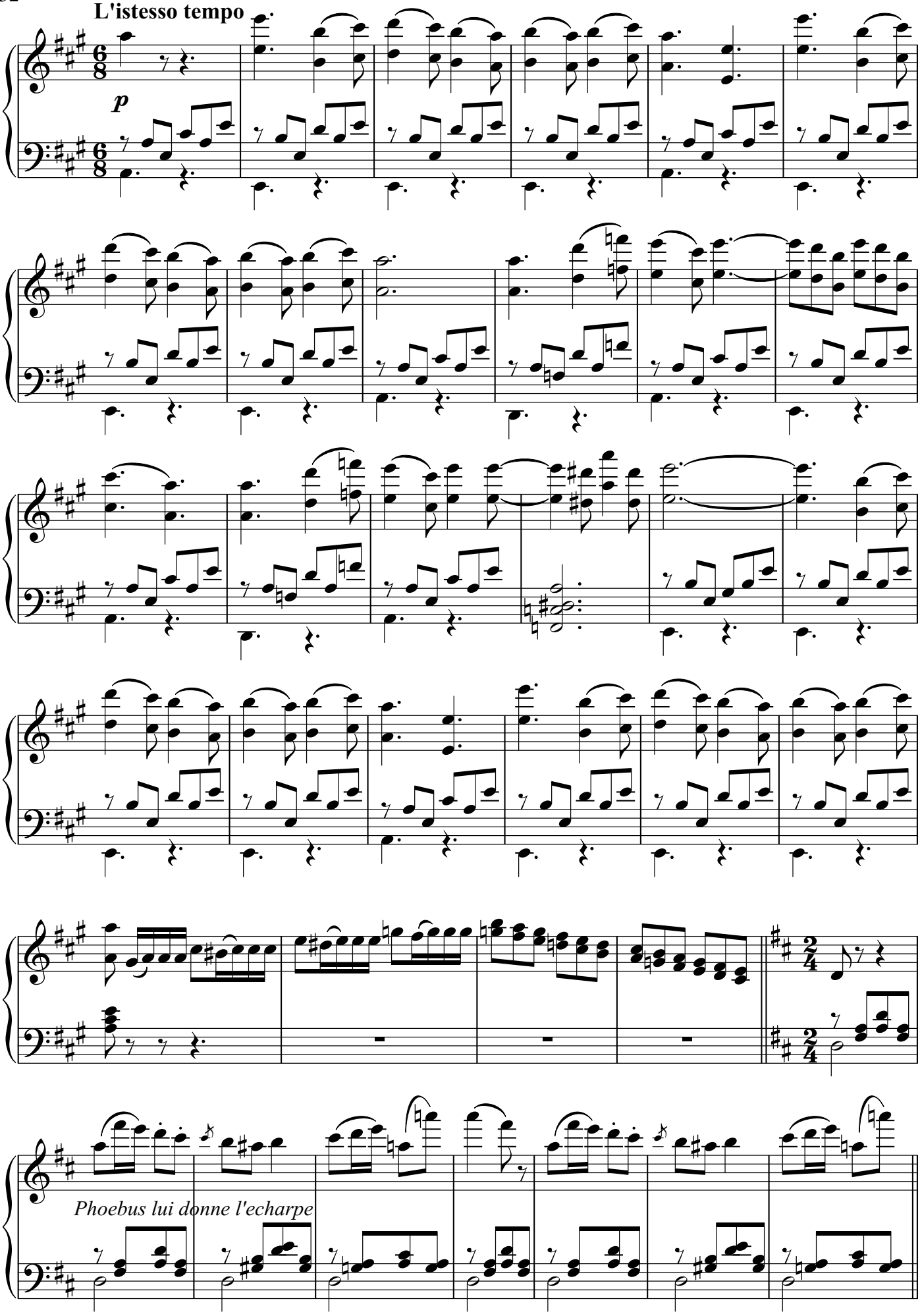

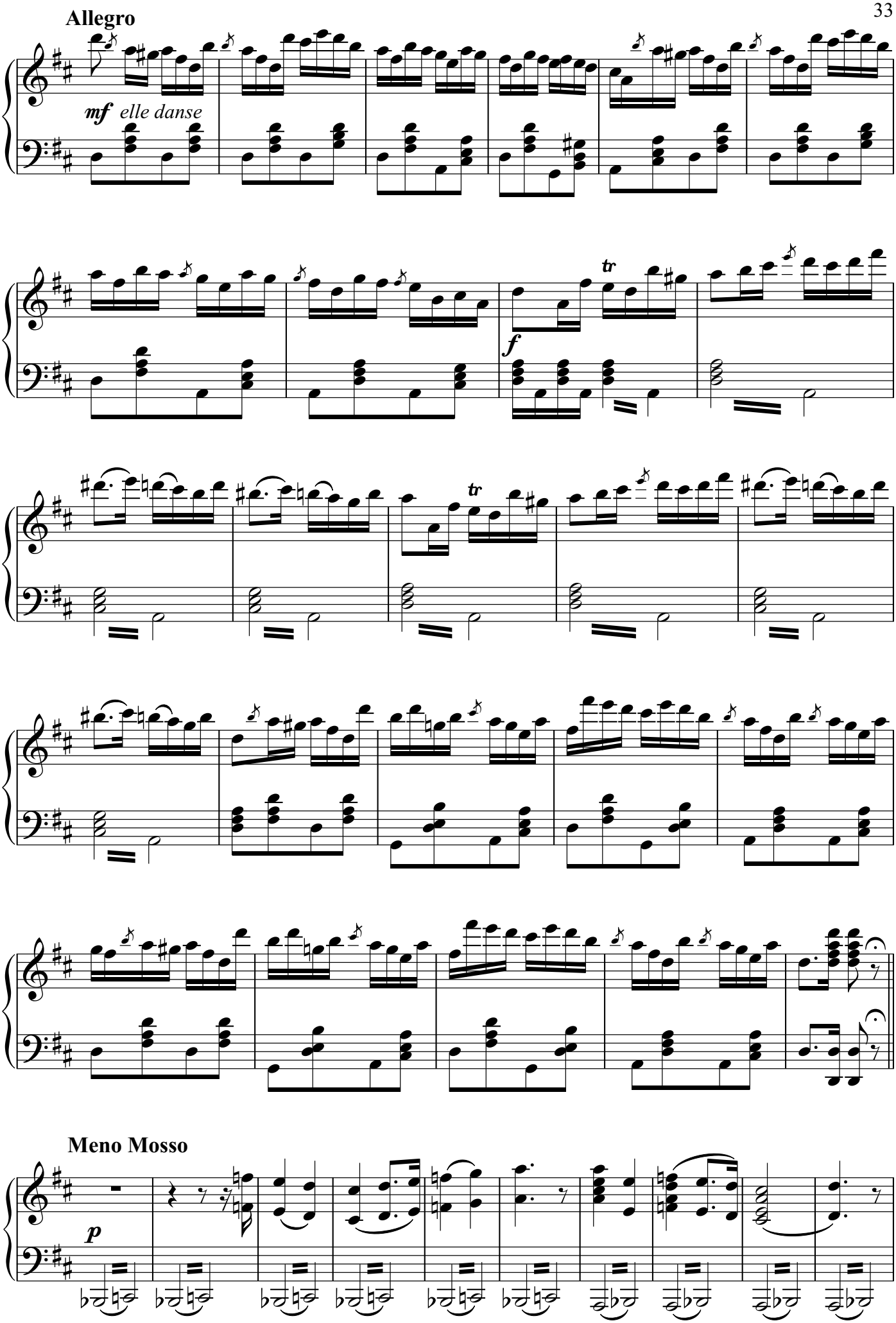

On frappe Quasimodo. Il a soif. Esmerald lui donne à boire & demmande la grace à Phoebus qui lui accord.

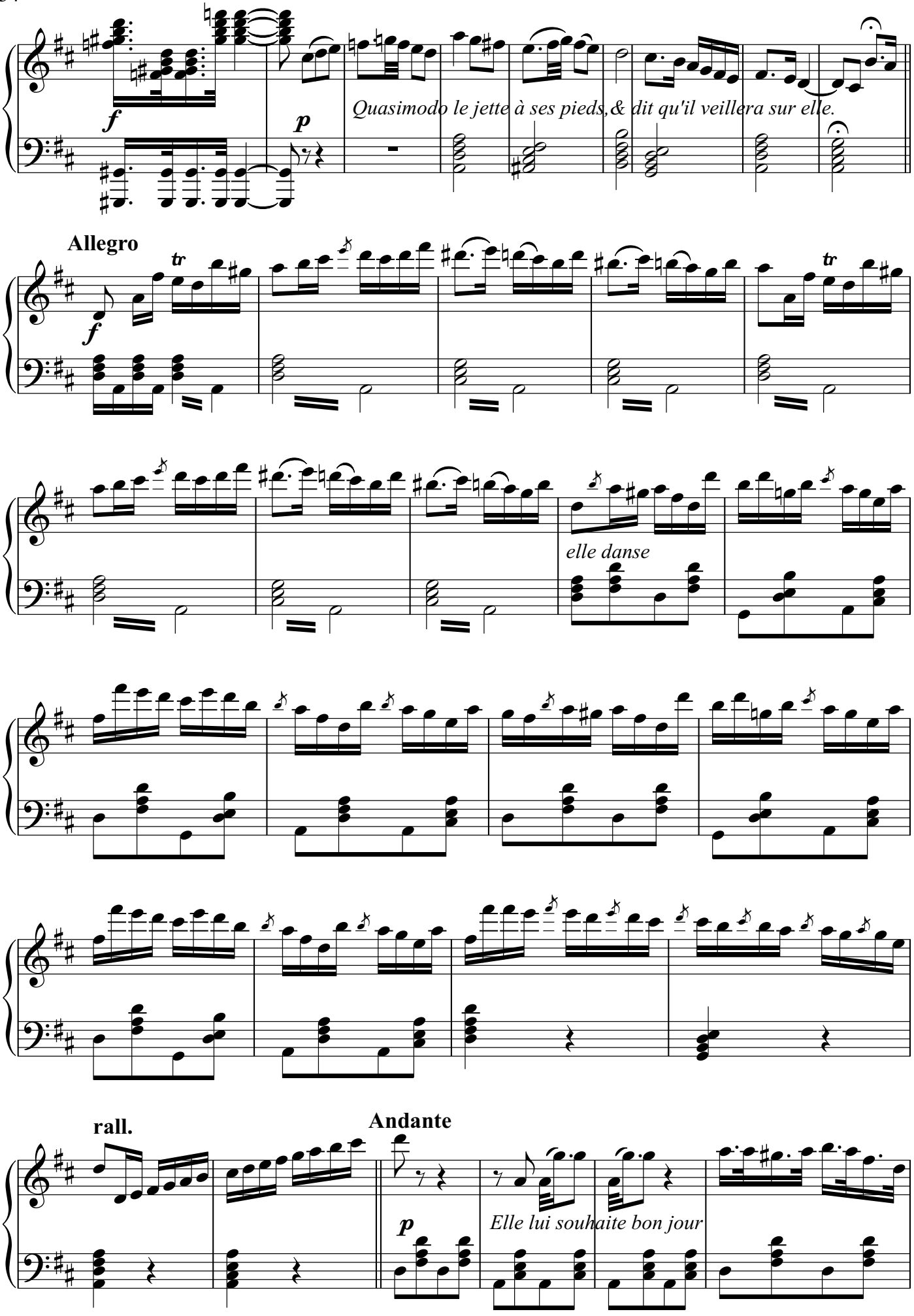
f
p
Quasimodo le jette à ses pieds,& dit qu'il veillera sur elle.
Allegro
f
tr
elle danse
rall.
Andante
p
Elle lui souhaite bon jour

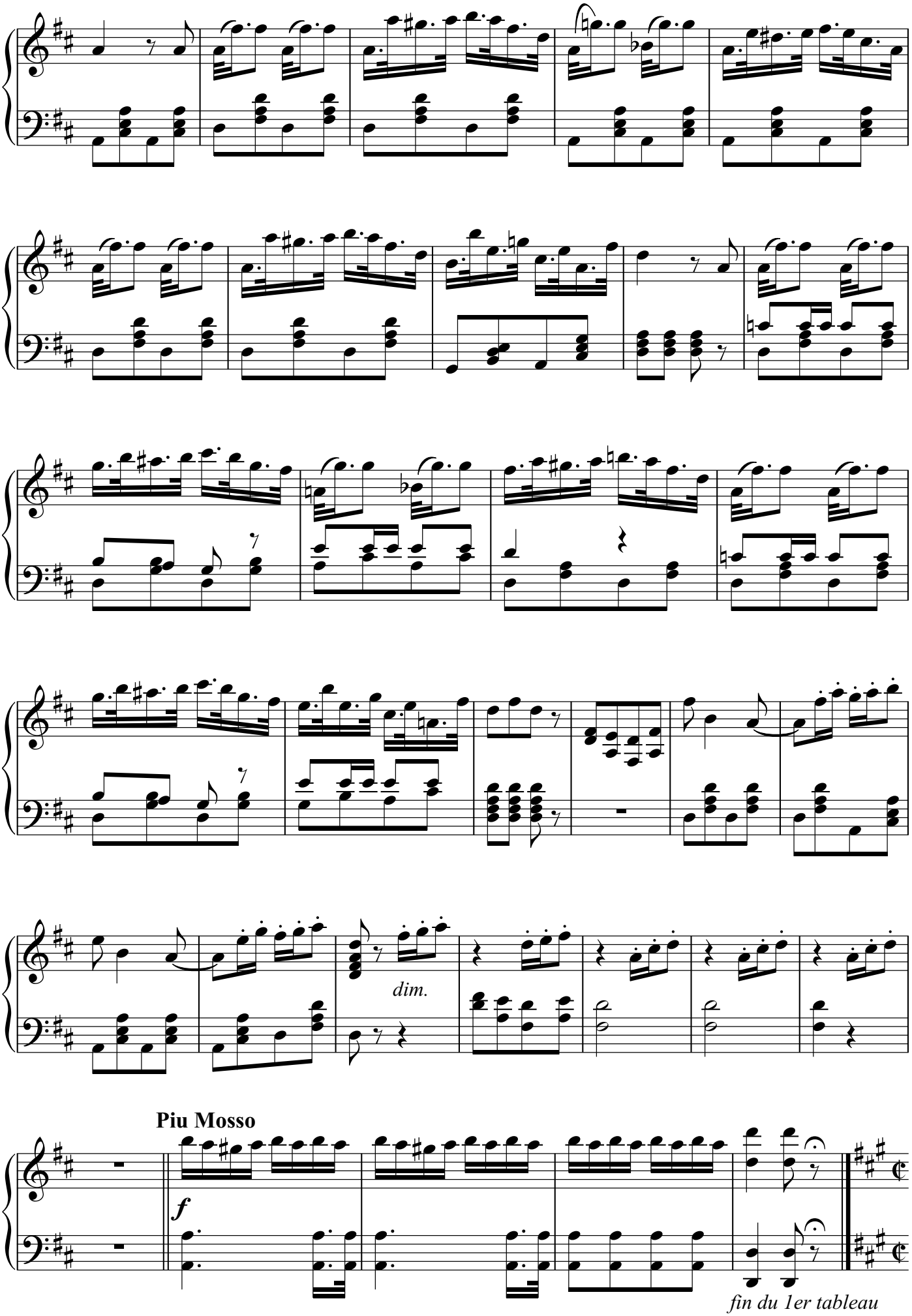
dim.
Piu Mosso
f
fin du 1er tableau

No. 1

Andante

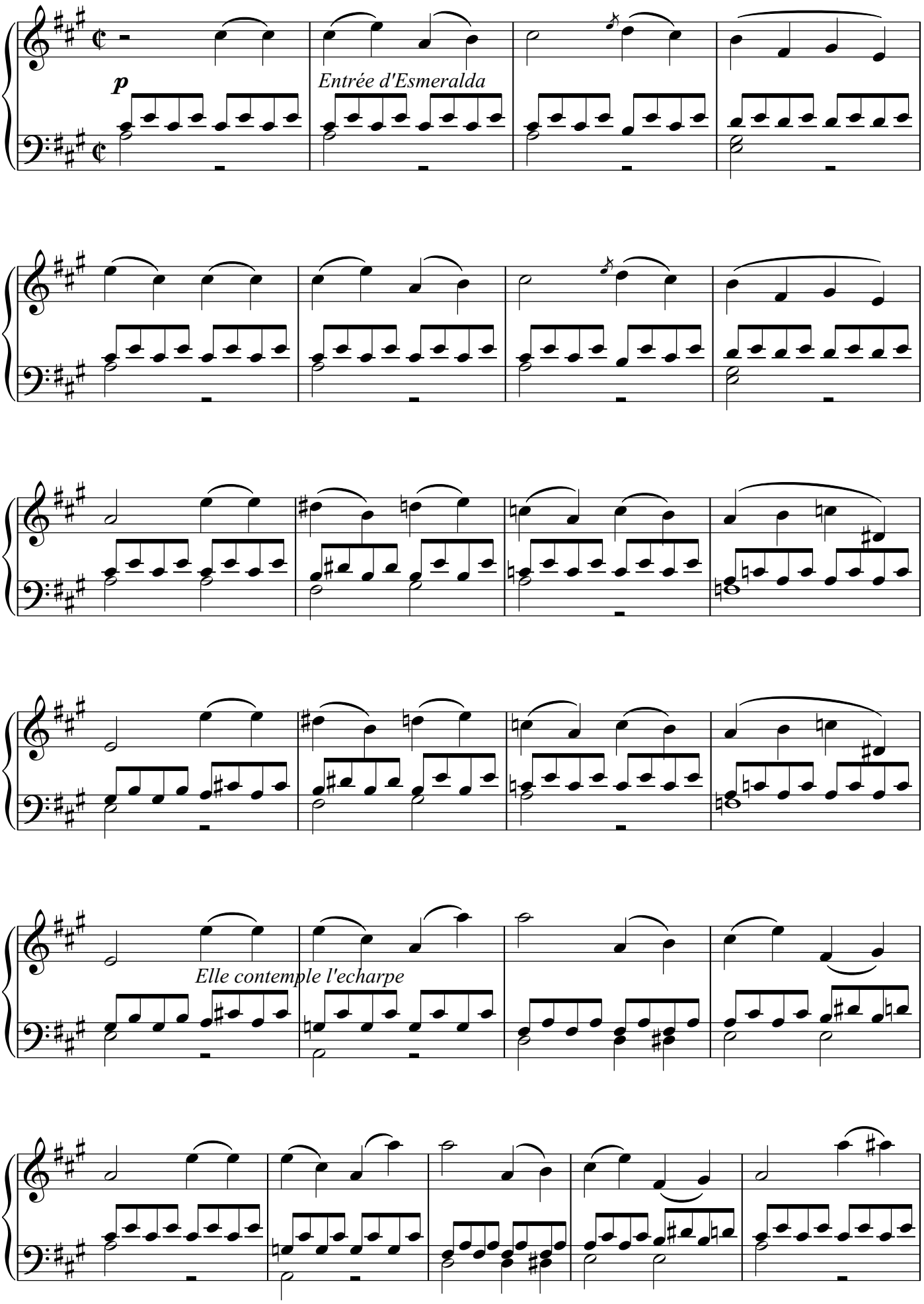

rall.

Moderato

f

Elle form le nom de Phoebus avec des lettres.

elle fait des pas differents

Elle trace le nom de Phoebus sur le mur

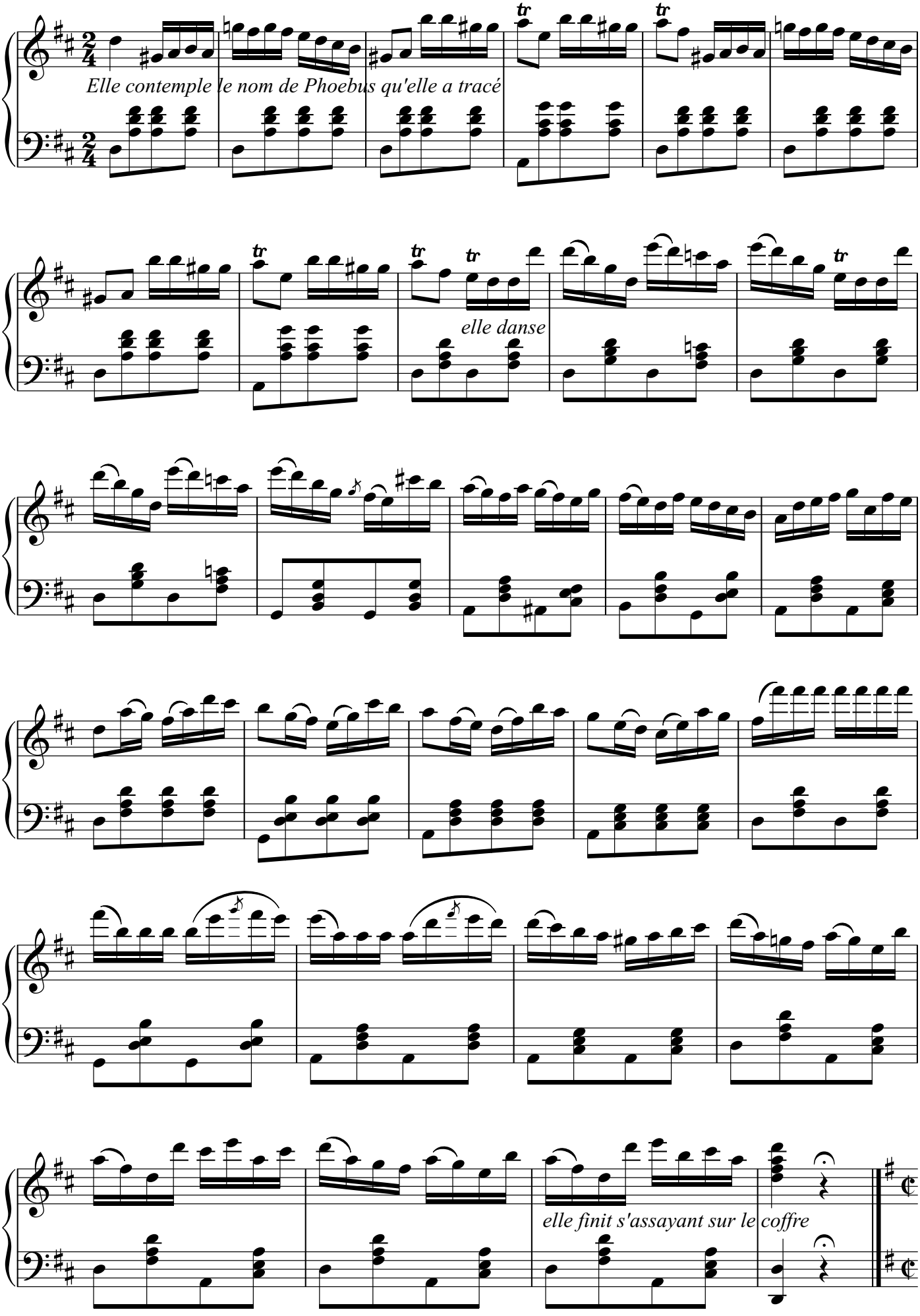
Elle contemple le nom de Phoebus qu'elle a tracé
elle danse
elle finit s'assayant sur le coffre

No. 2

Allegro

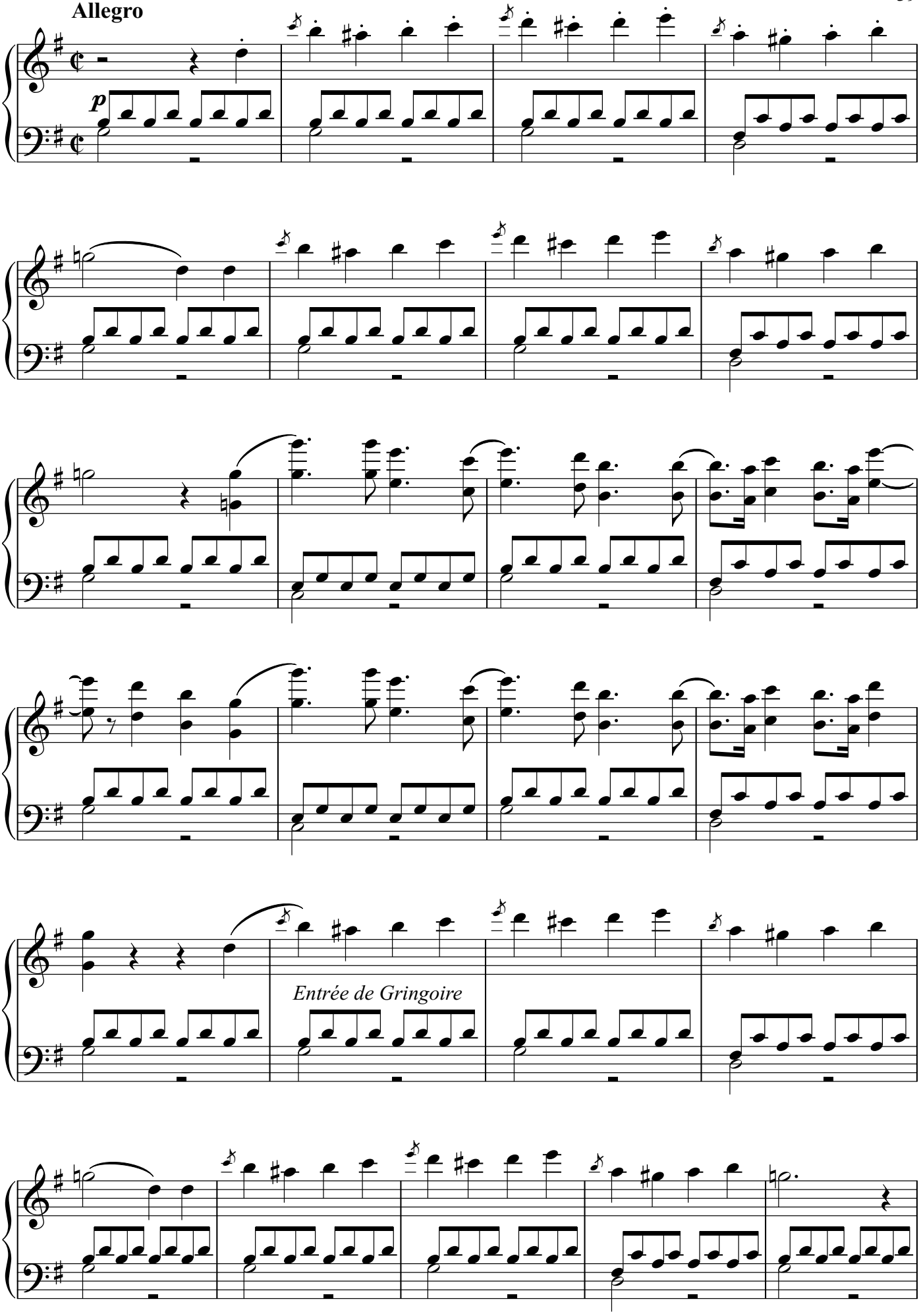

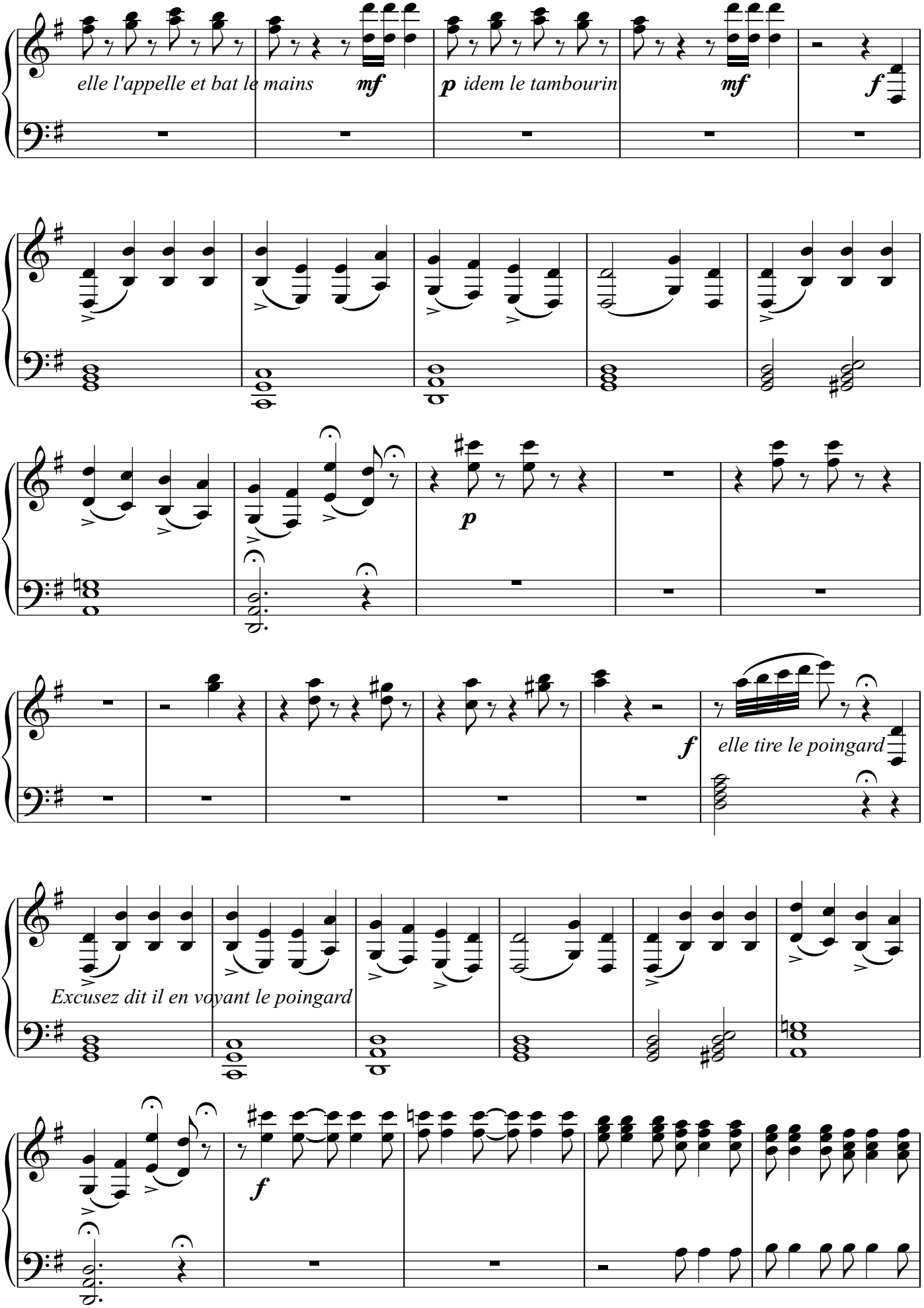
elle l'appelle et bat le mains
mf
p idem le tambourin
mf
f
p
f
elle tire le poingard
Excusez dit il en voyant le poingard
f

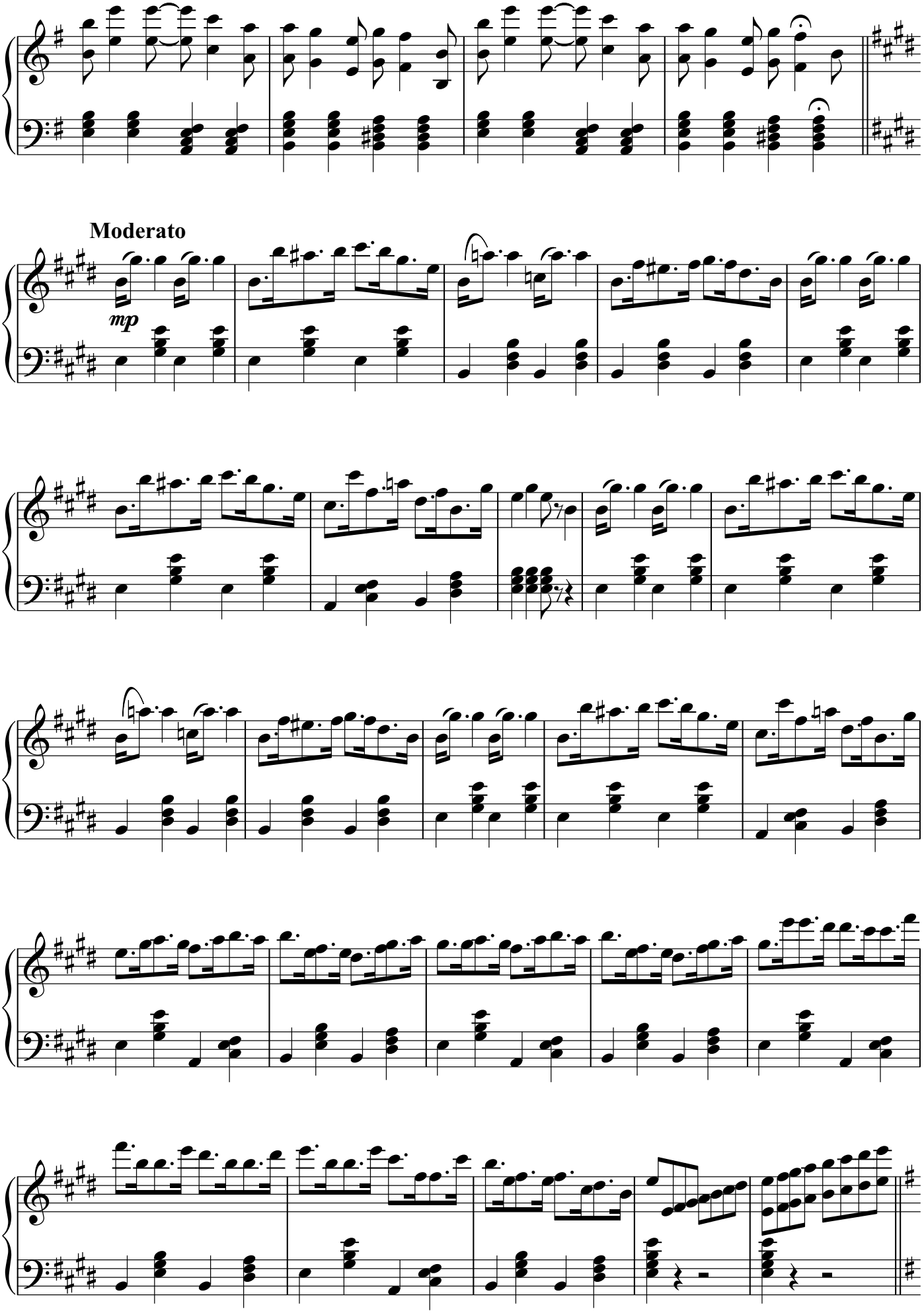
Moderato
mp

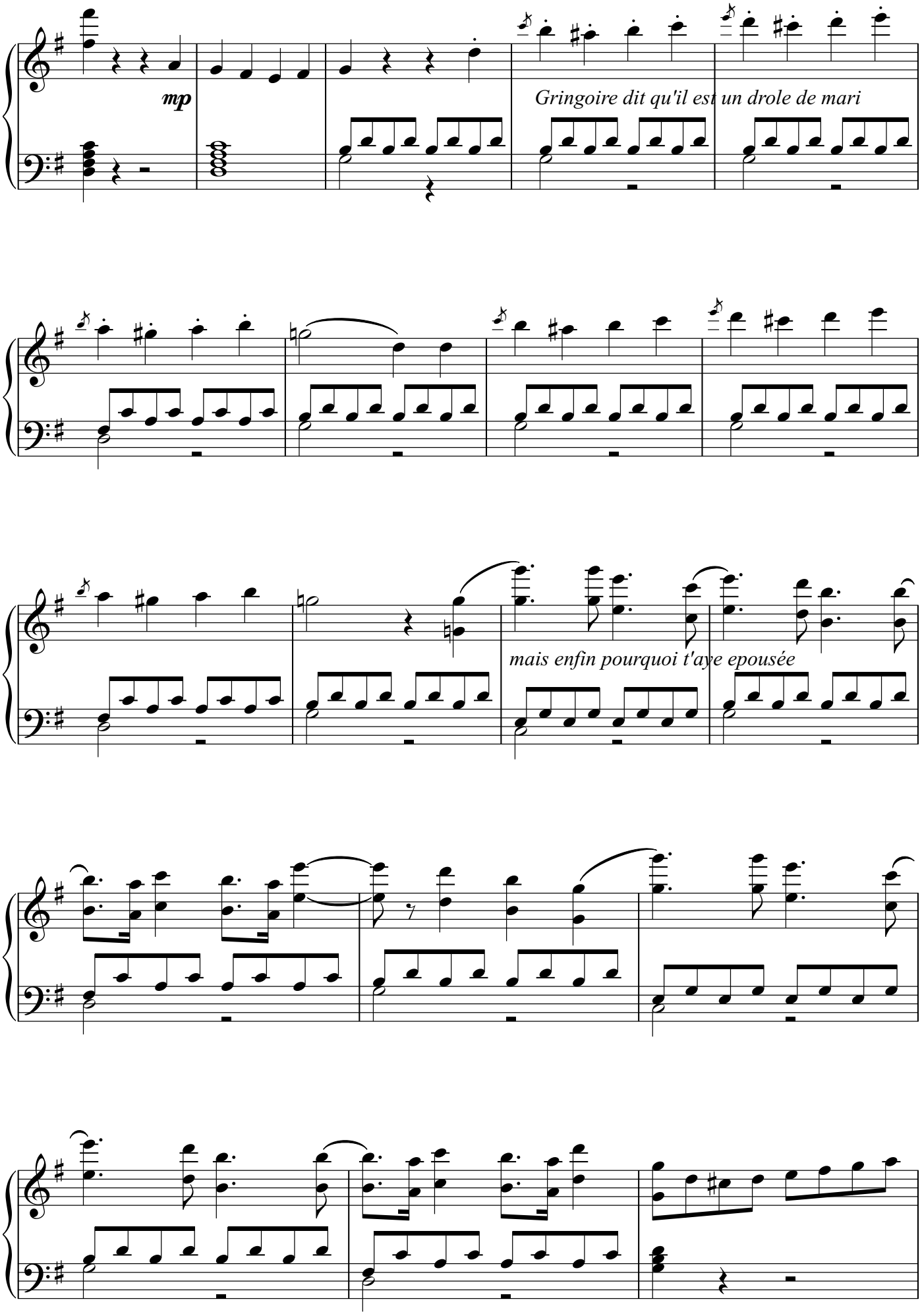
mp
Gringoire dit qu'il est un drole de mari
mais enfin pourquoi t'aye epousée

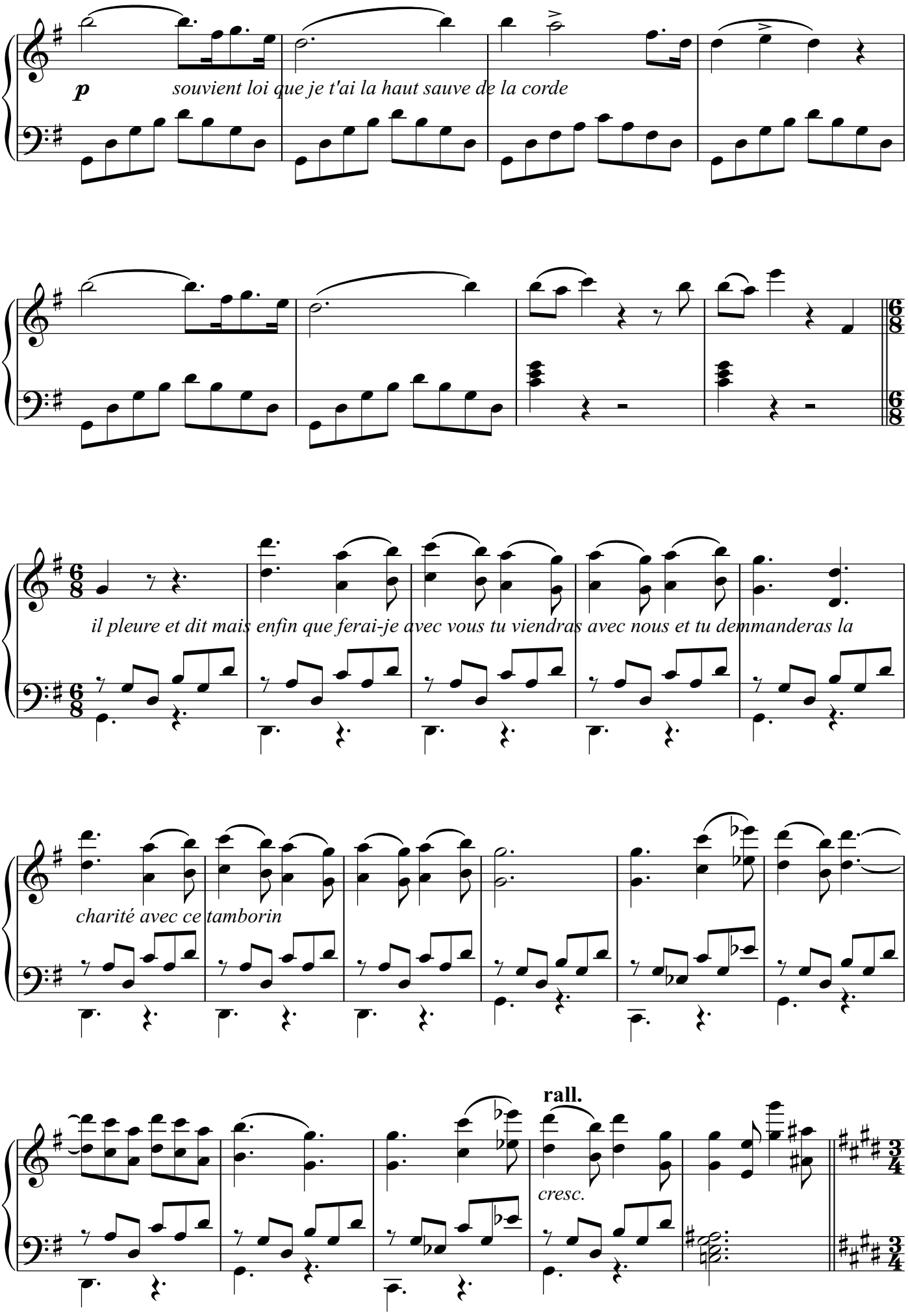
p
souvient loi que je t'ai la haut sauve de la corde
il pleure et dit mais enfin que ferai-je avec vous tu viendras avec nous et tu demmanderas la
charité avec ce tamborin
rall.
cresc.

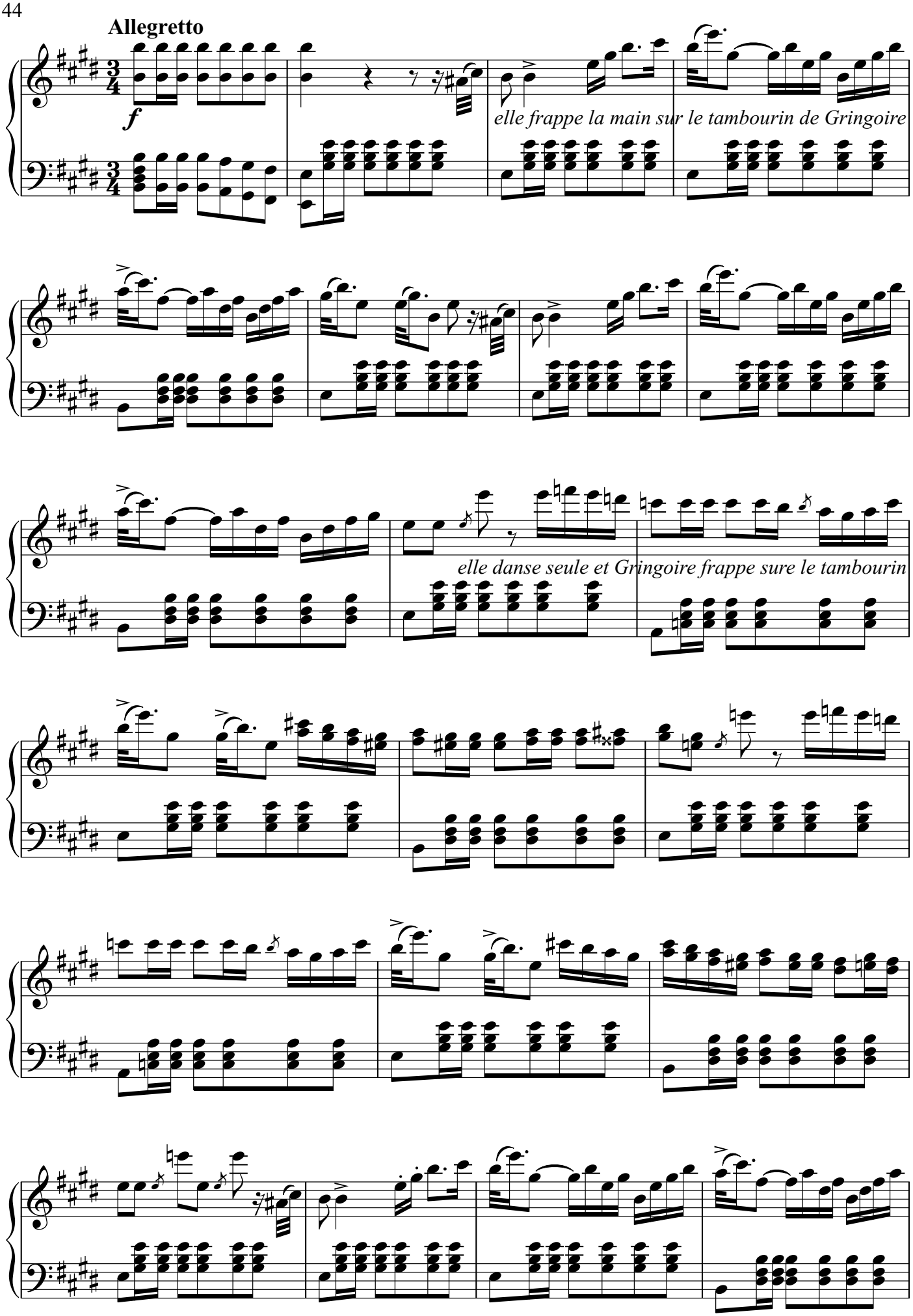
Allegretto
f
elle frappe la main sur le tambourin de Gringoire
elle danse seule et Gringoire frappe sure le tambourin

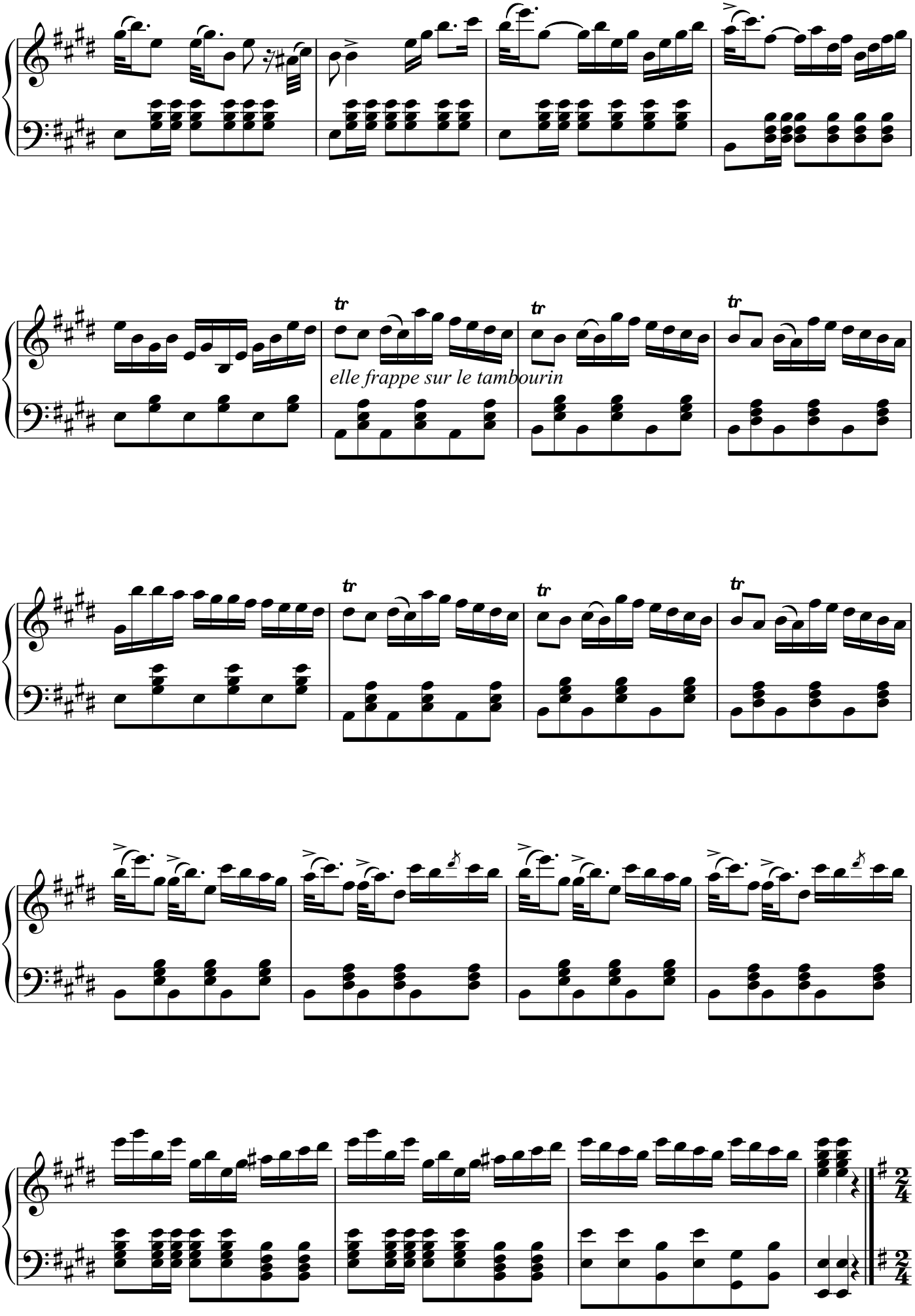
elle frappe sur le tambourin

No. 3

Allegretto

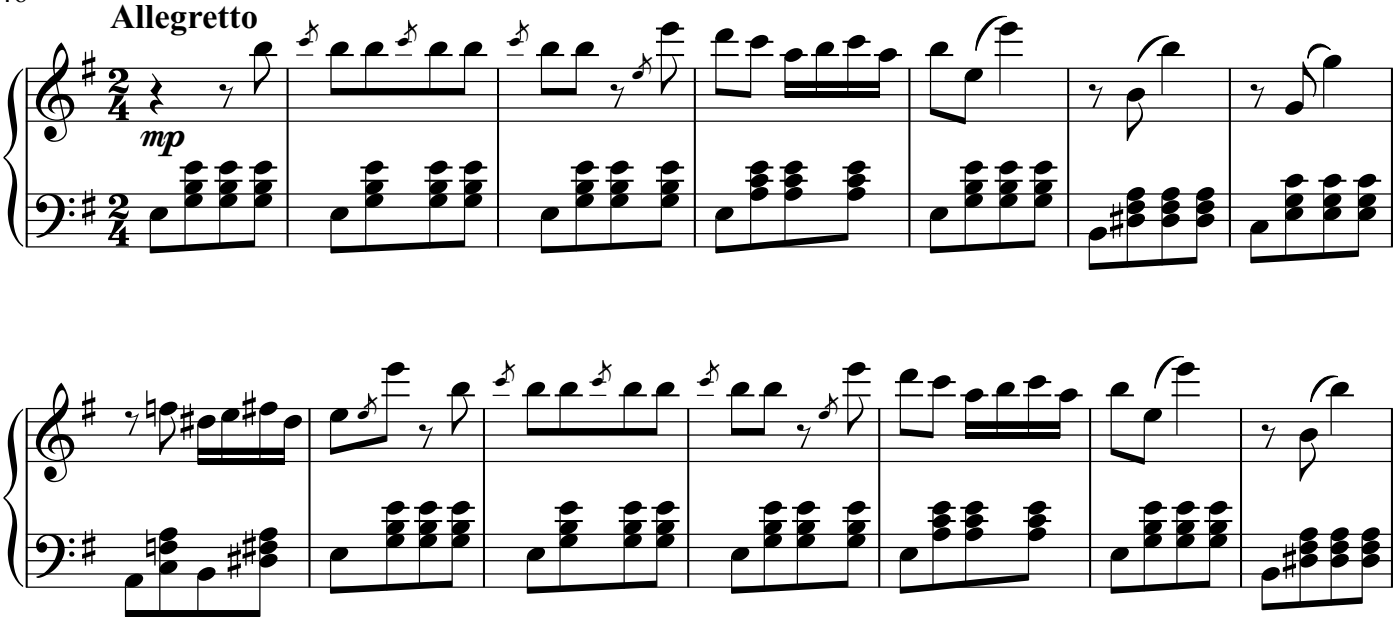

Piu Mosso

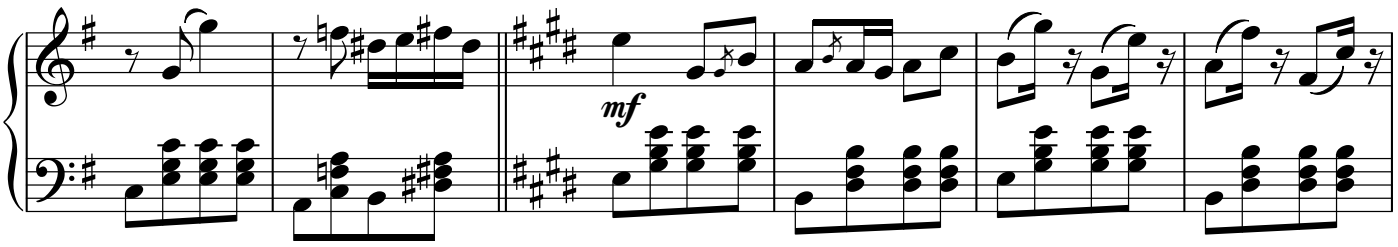

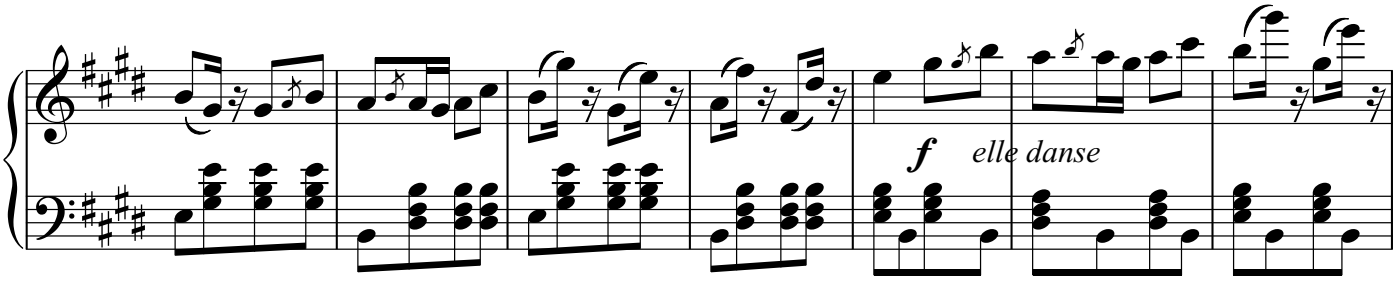

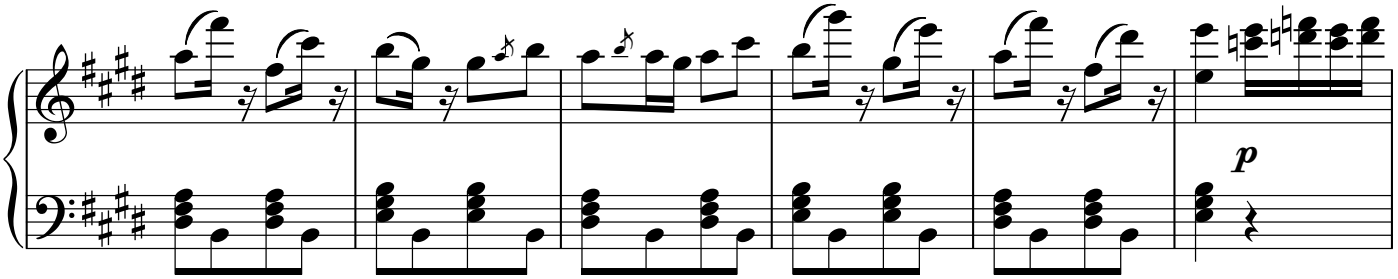

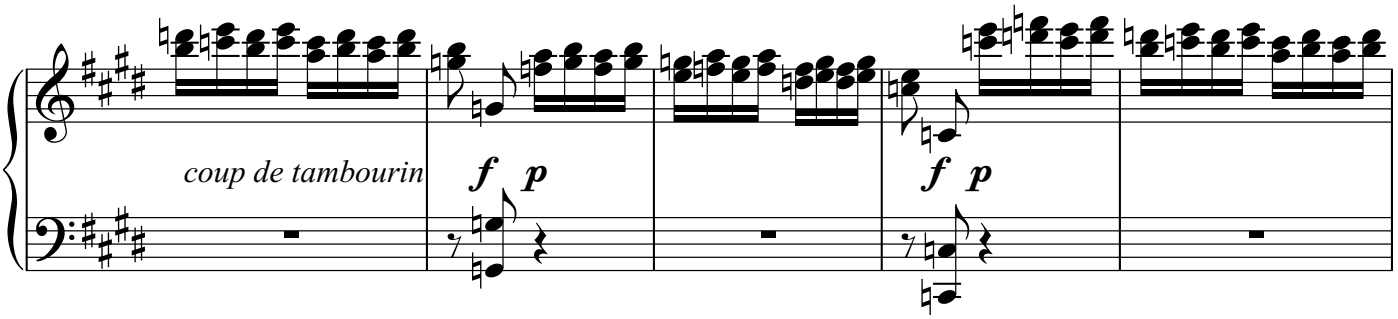

Allegretto

f *p* *mp* *Gringoire essaie*

Piu Mosso

f *ensemble*

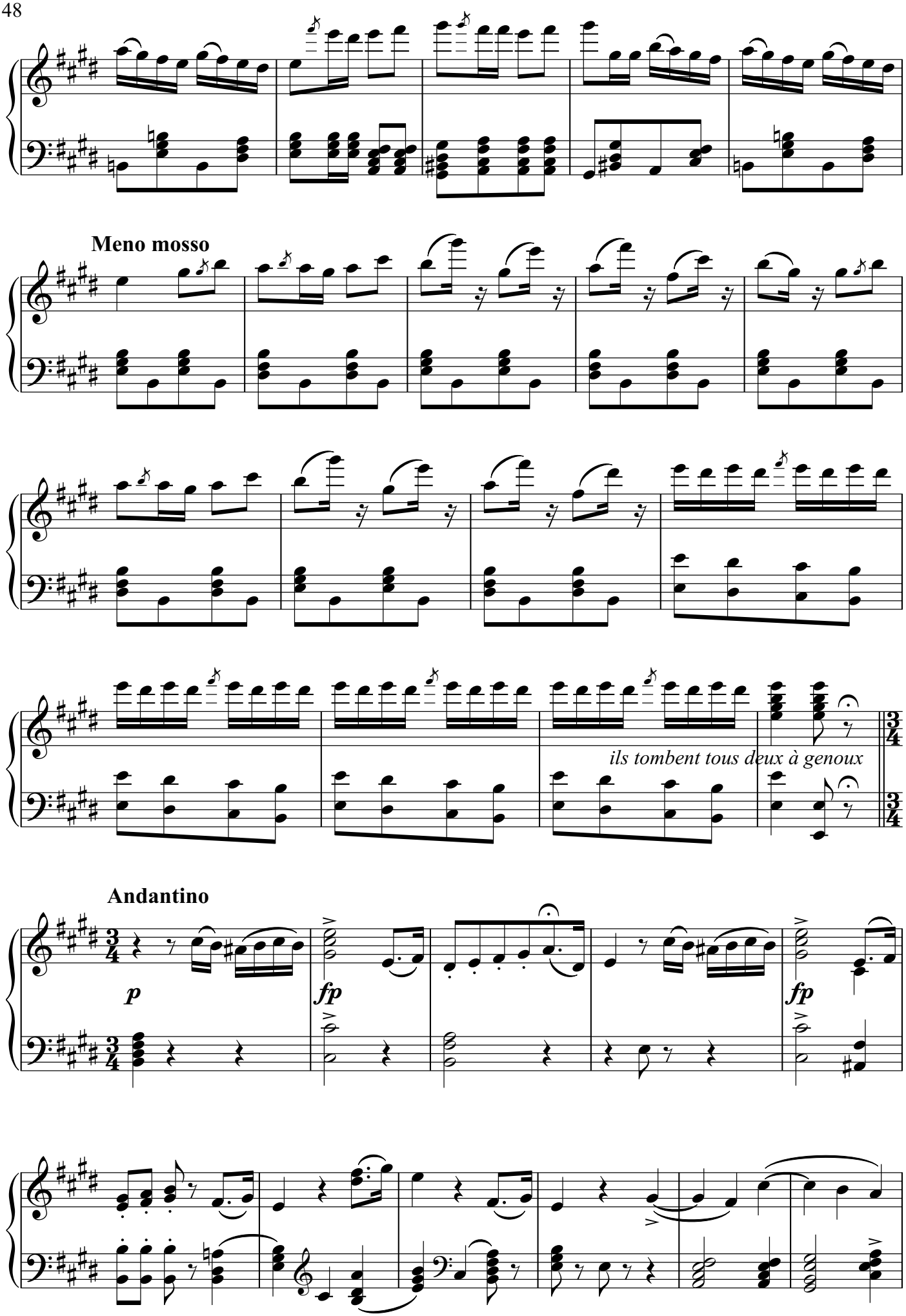
Meno mosso
ils tombent tous deux à genoux
Andantino
p
fp
fp

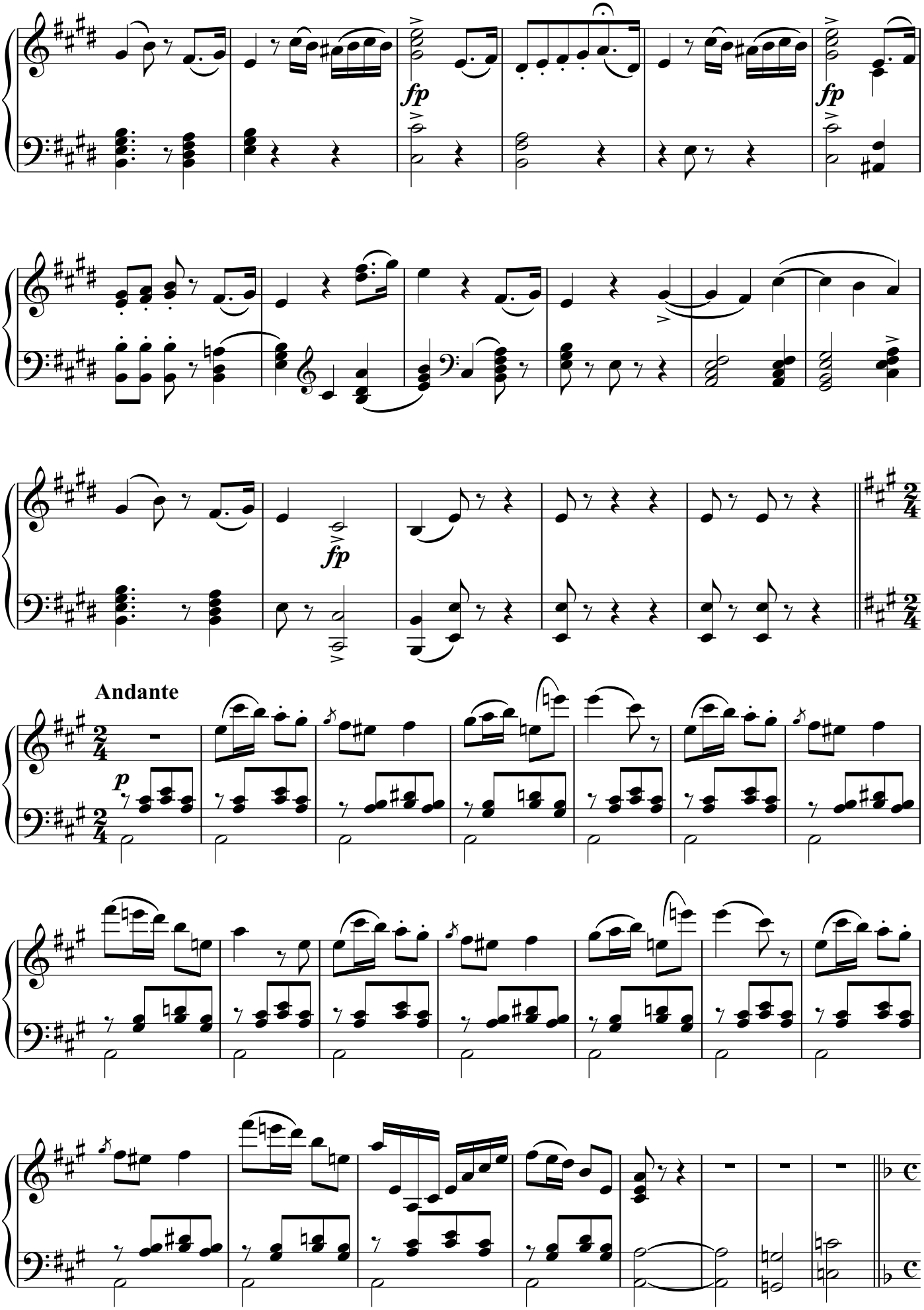
fp
fp
fp
Andante
p

No. 4

Moderato

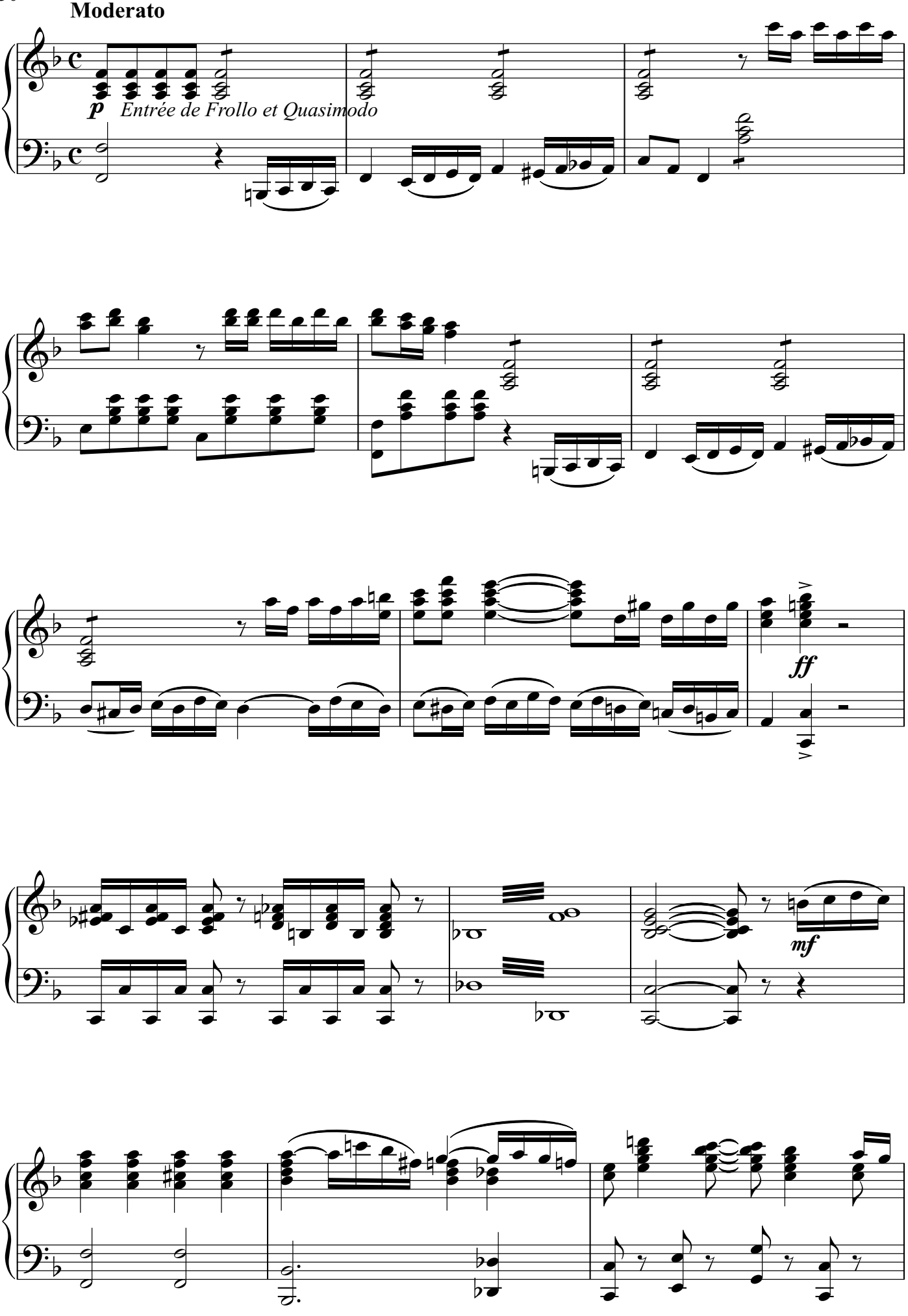

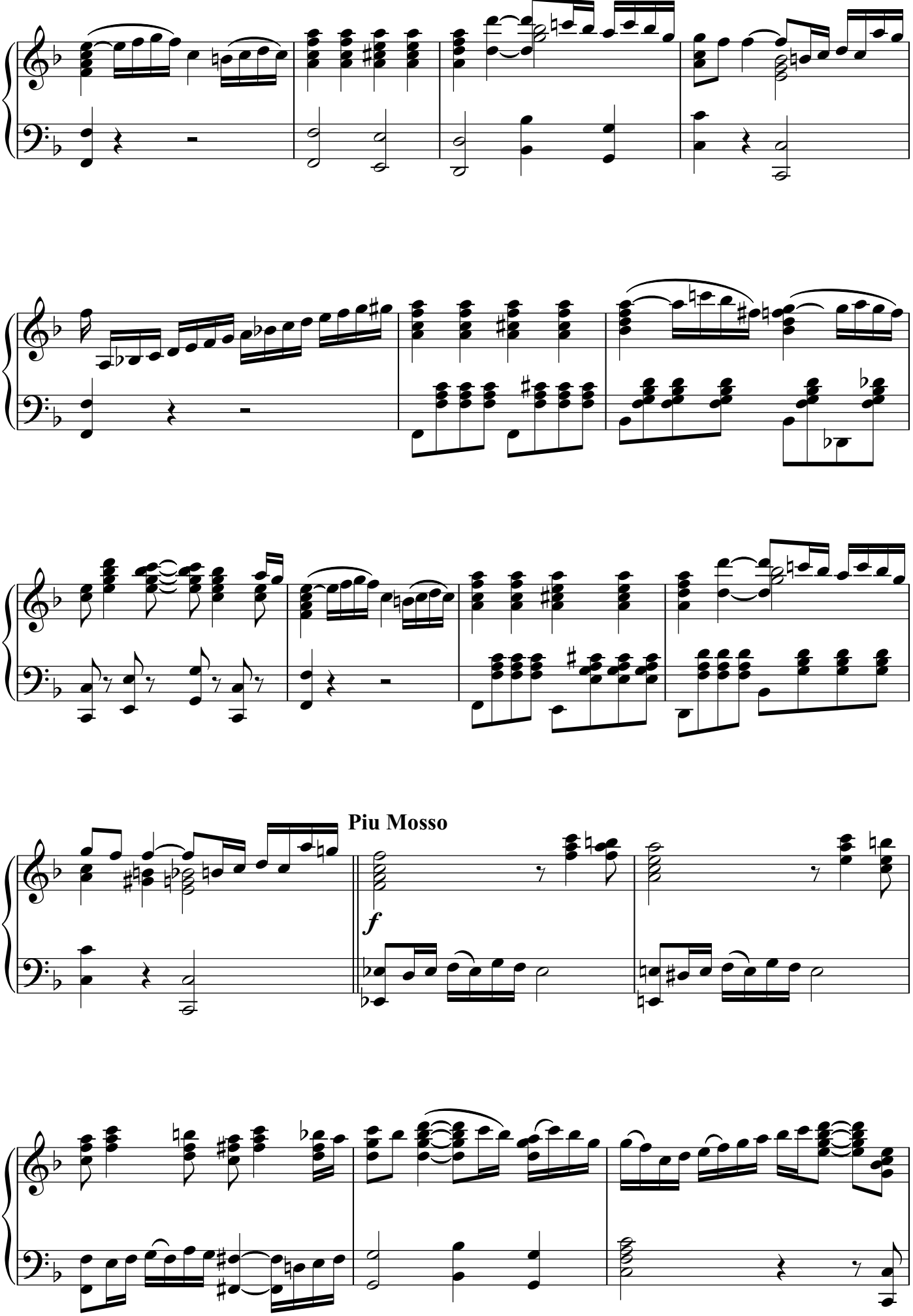
Piu Mosso
f

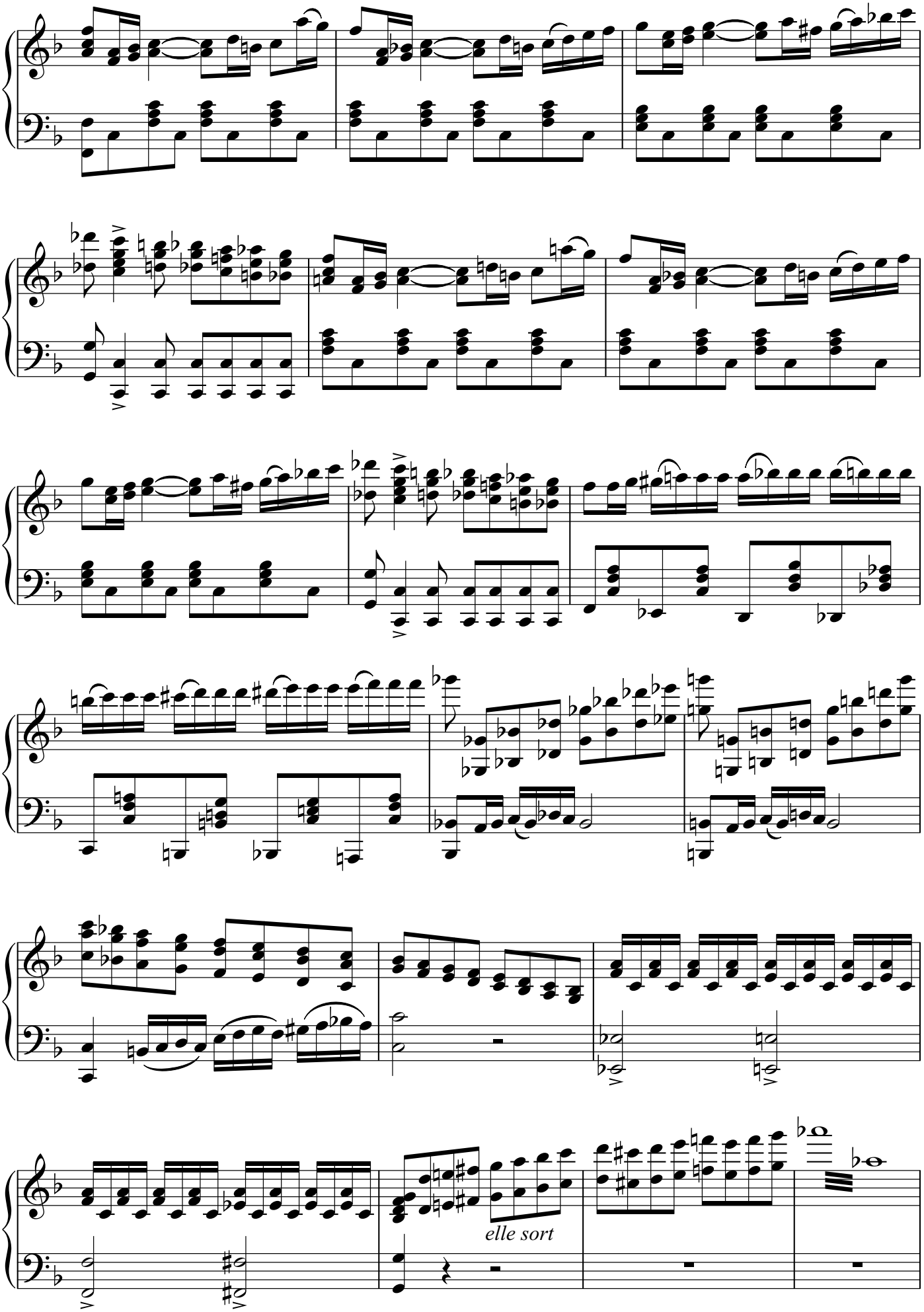
elle sort

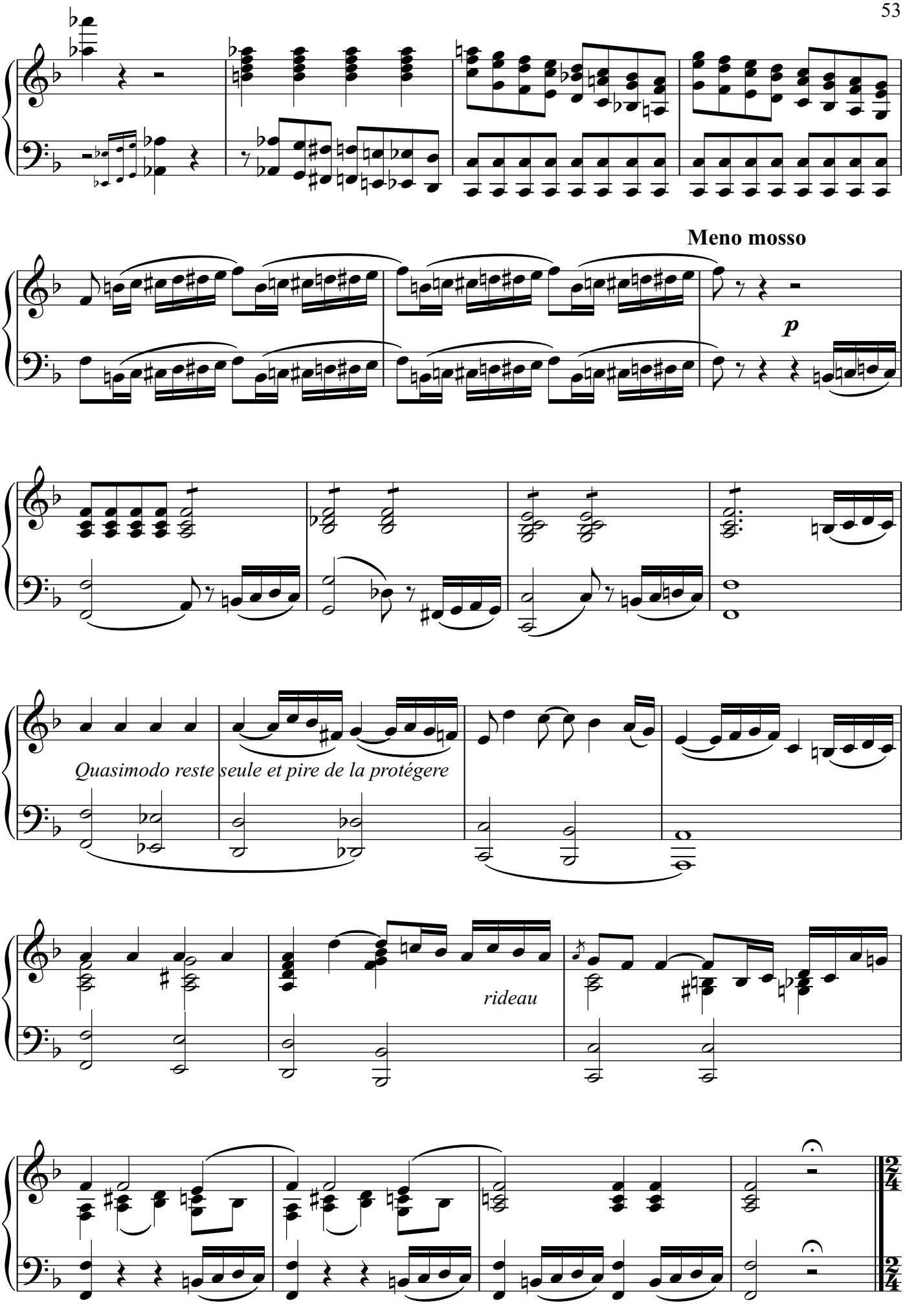

fin du 2d tableau

No. 1

Andante

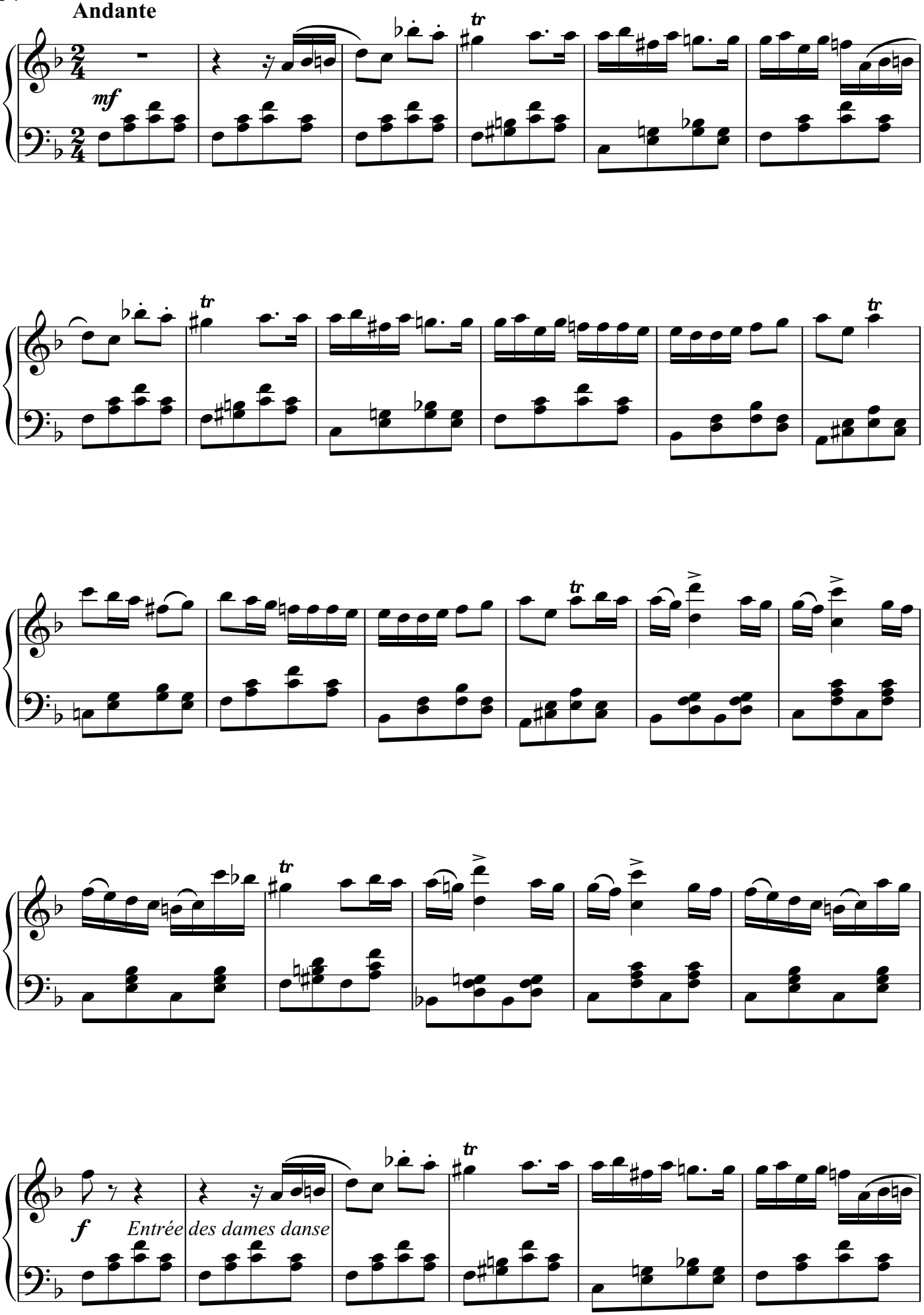

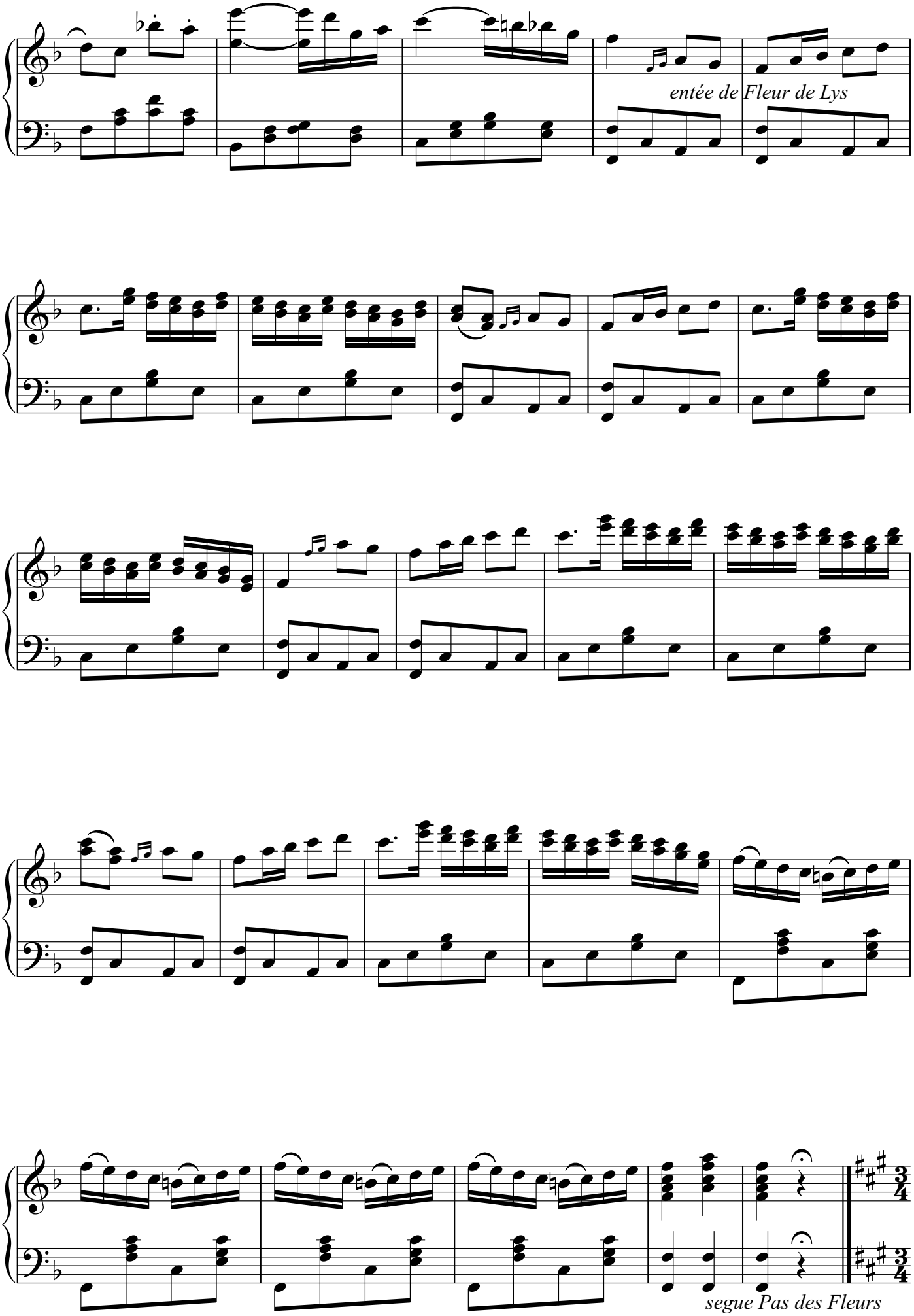
entée de Fleur de Lys
segue Pas des Fleurs

Adagio

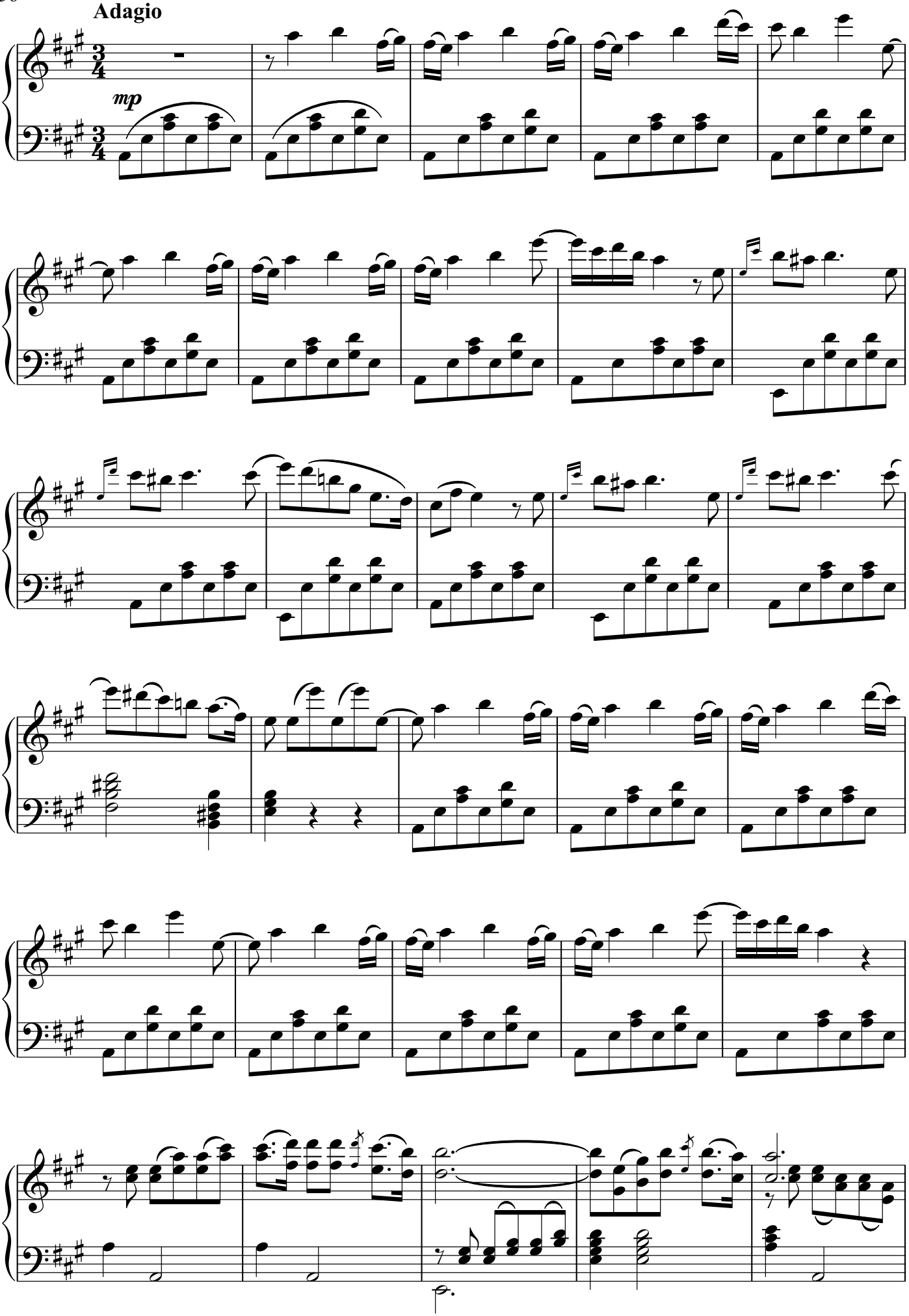

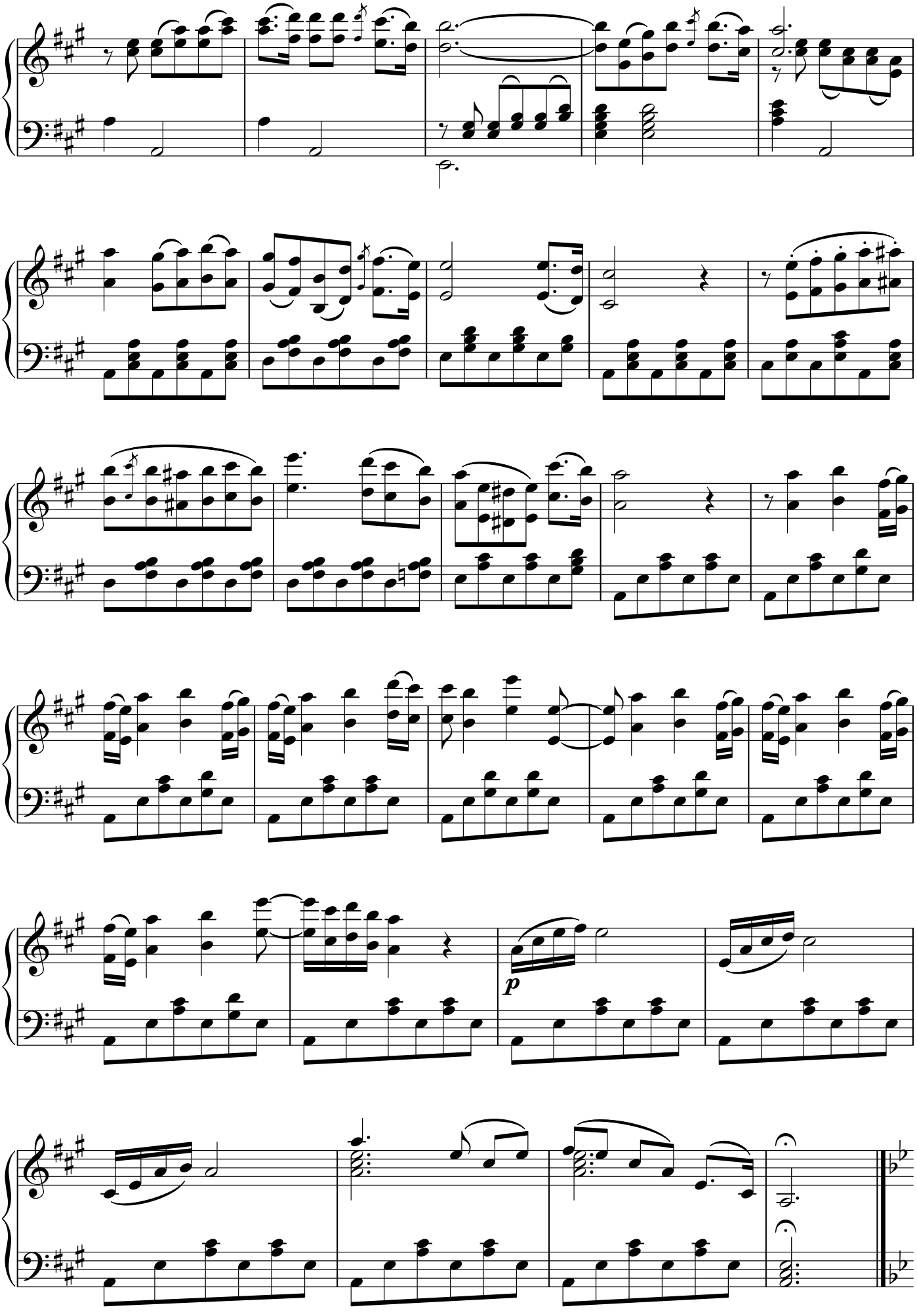
p

Moderato

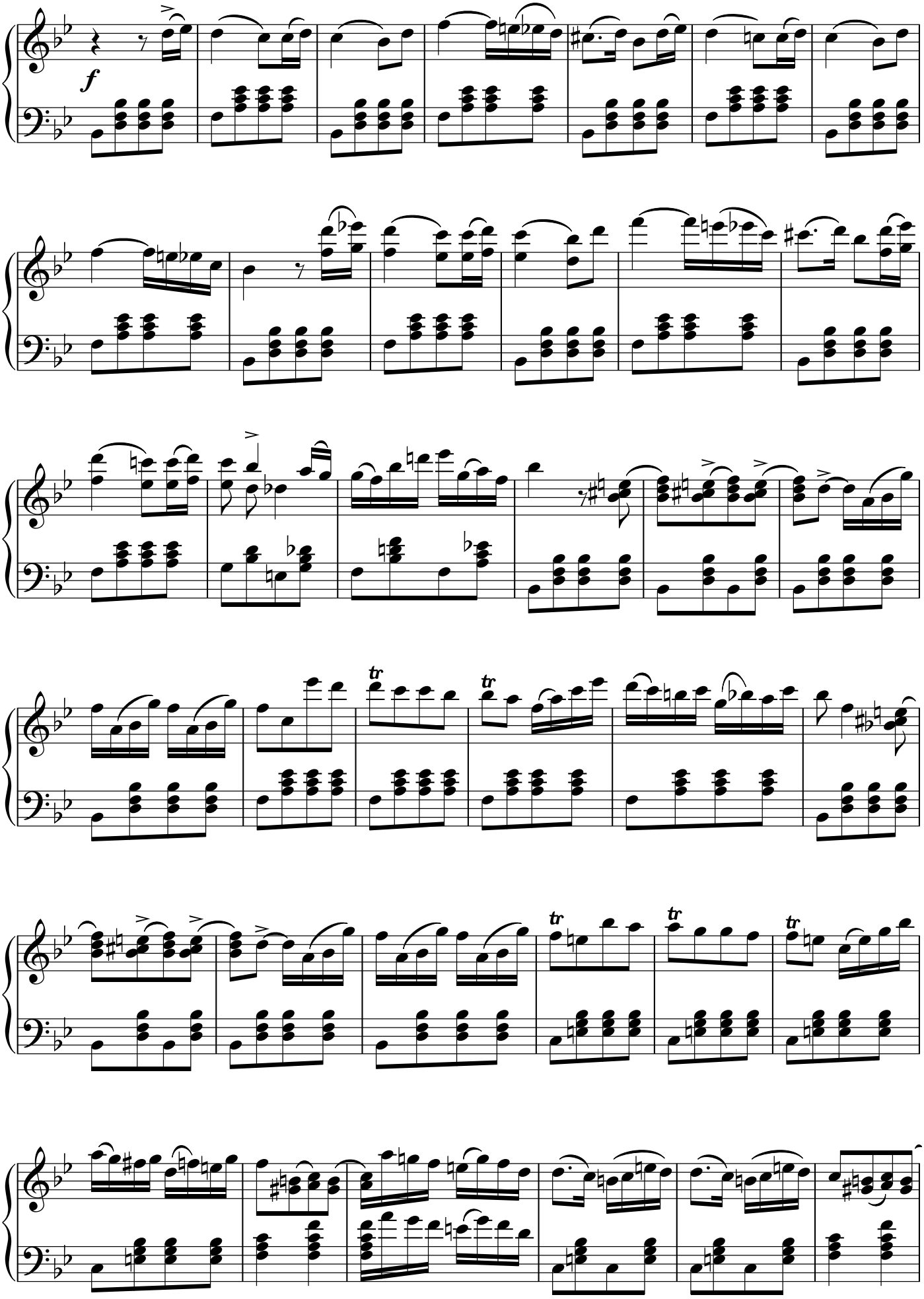

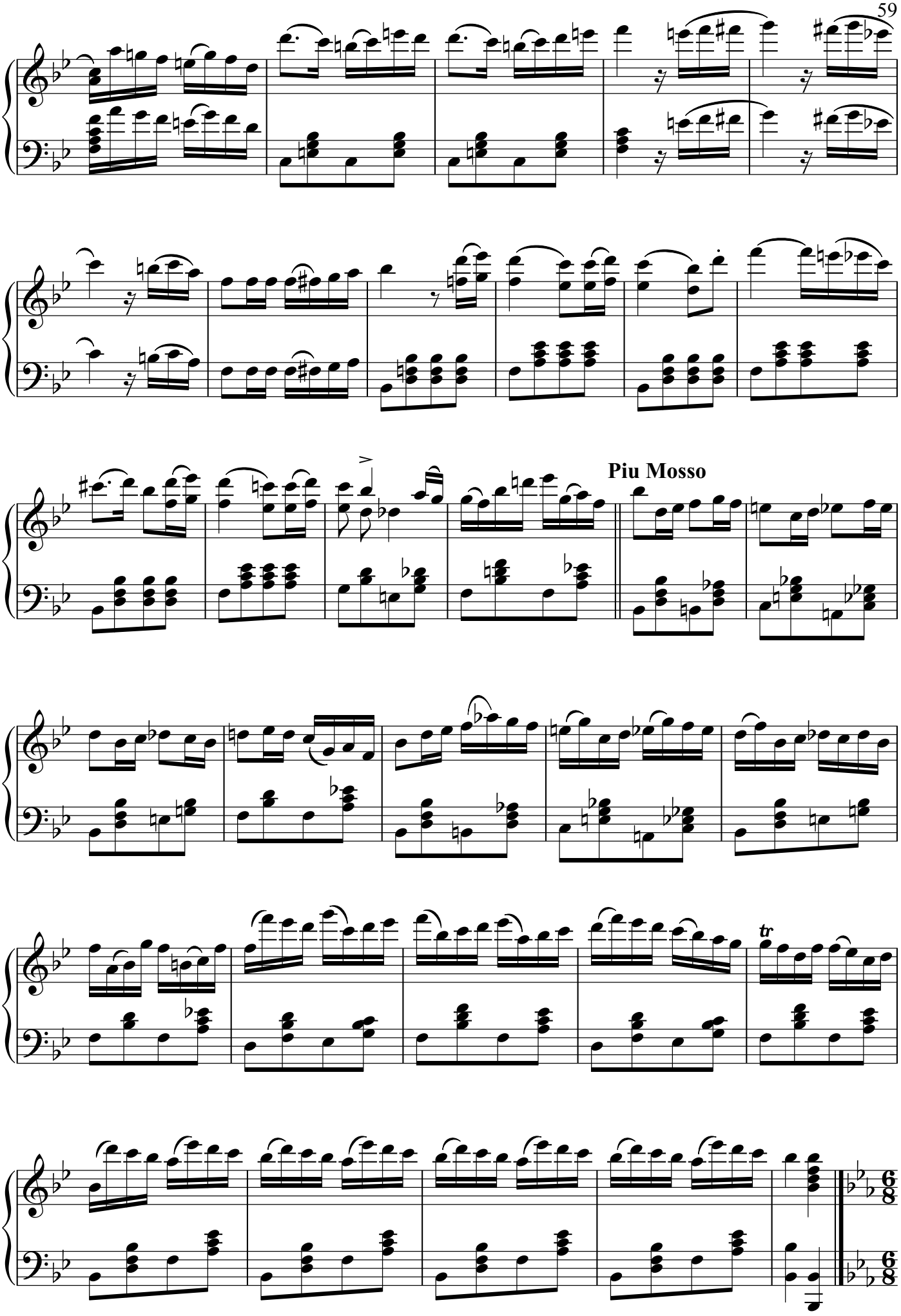
Piu Mosso
tr

No. 4 - Coda

Allegro

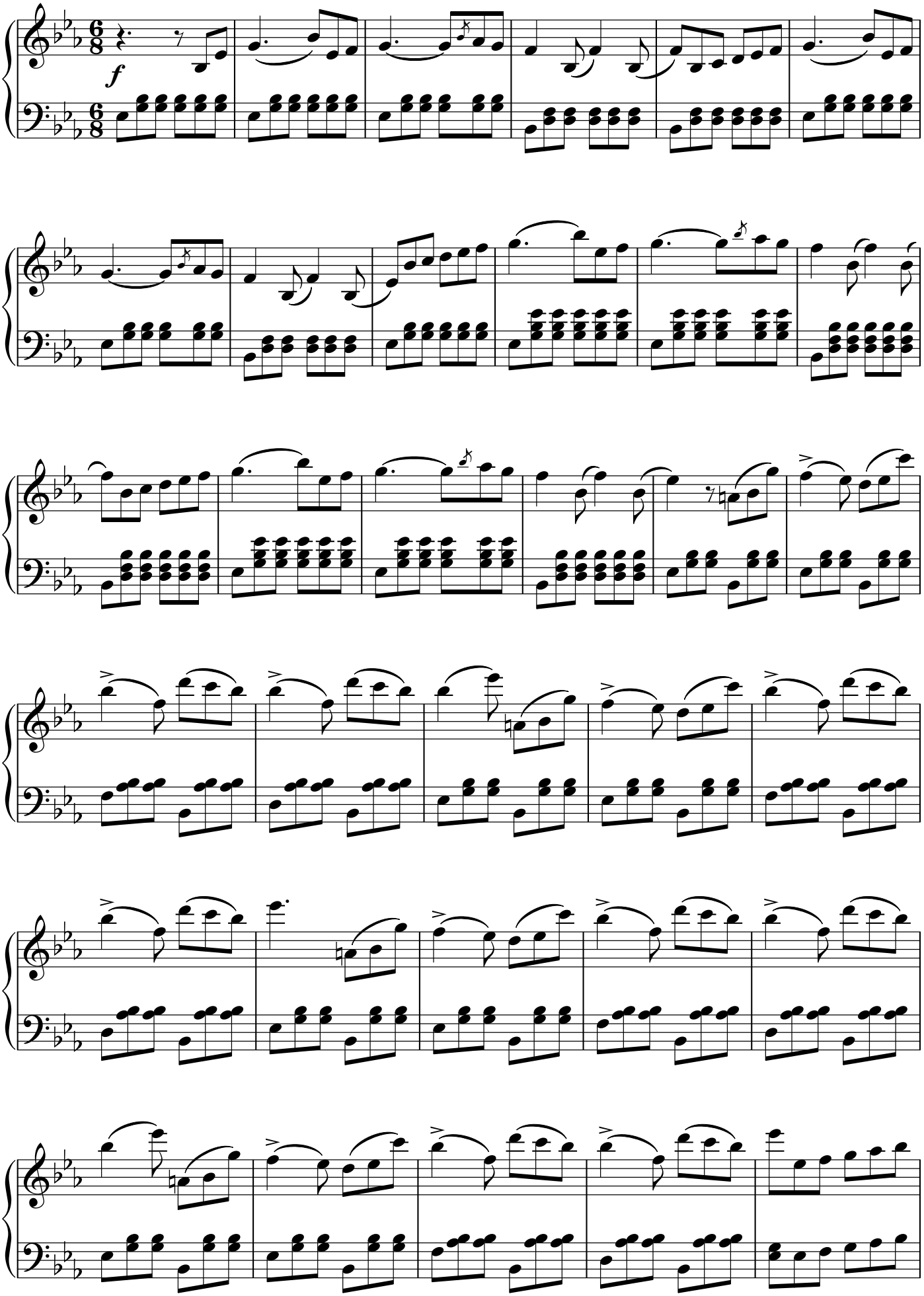

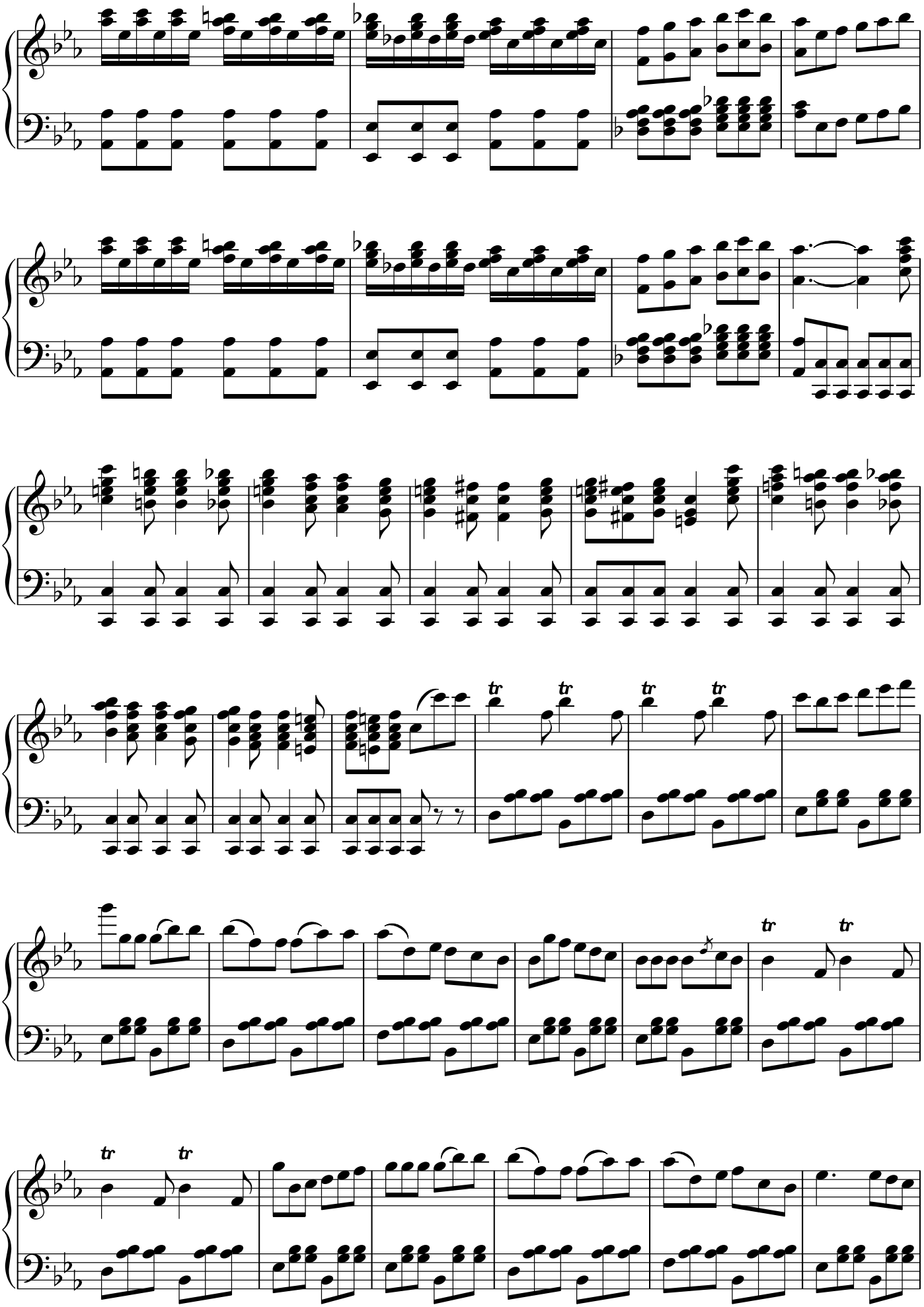

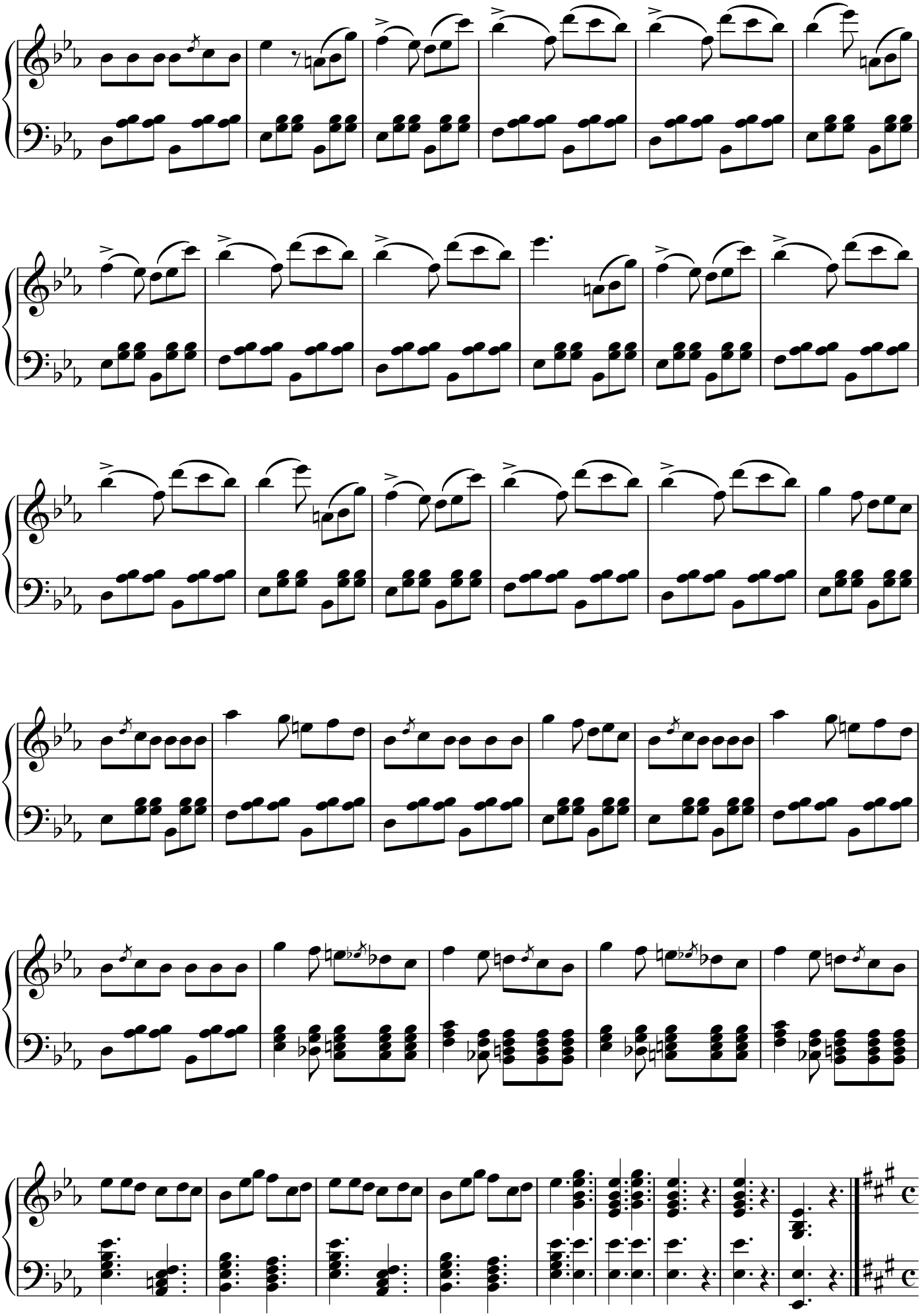

No. 5

Allegro

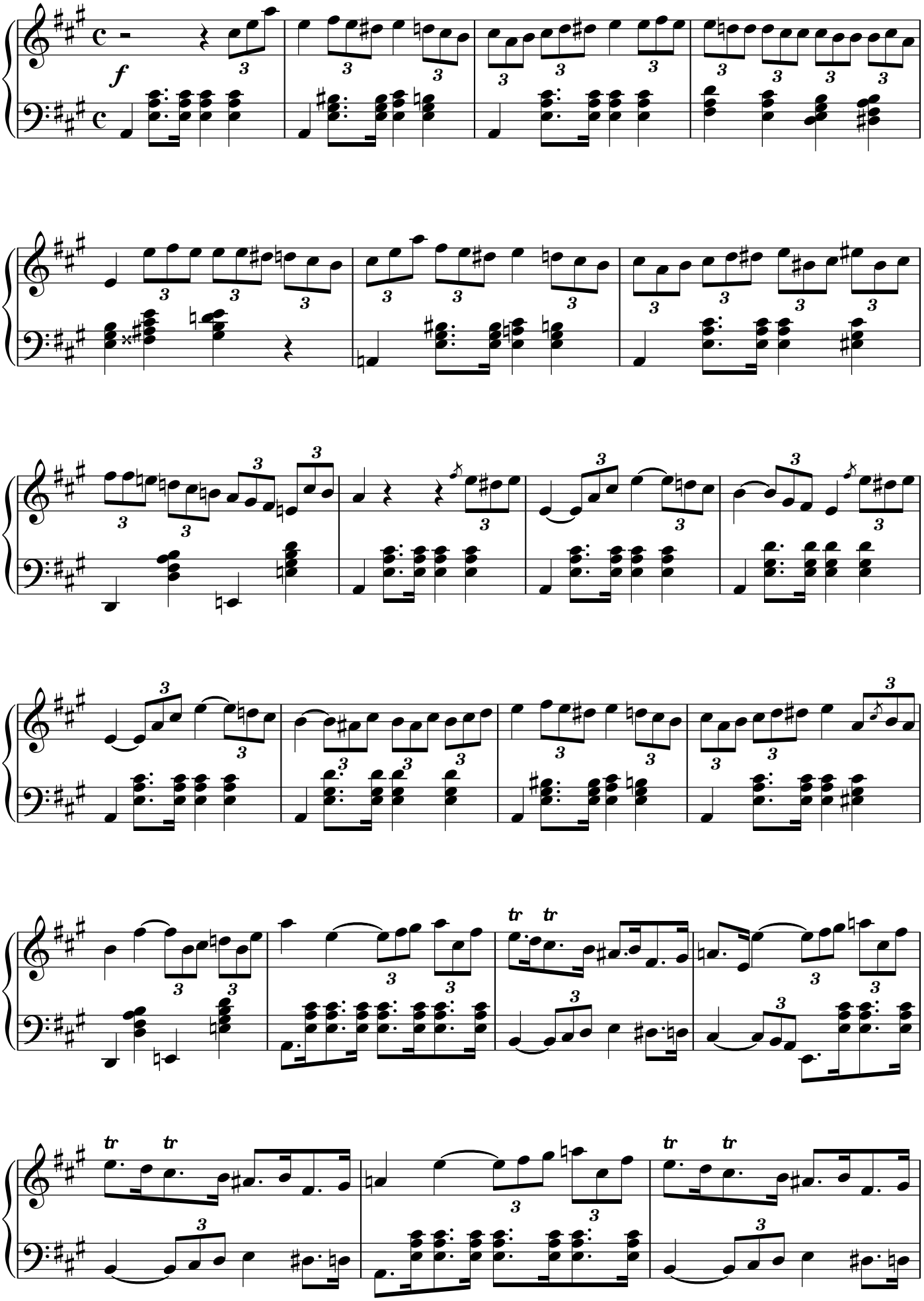

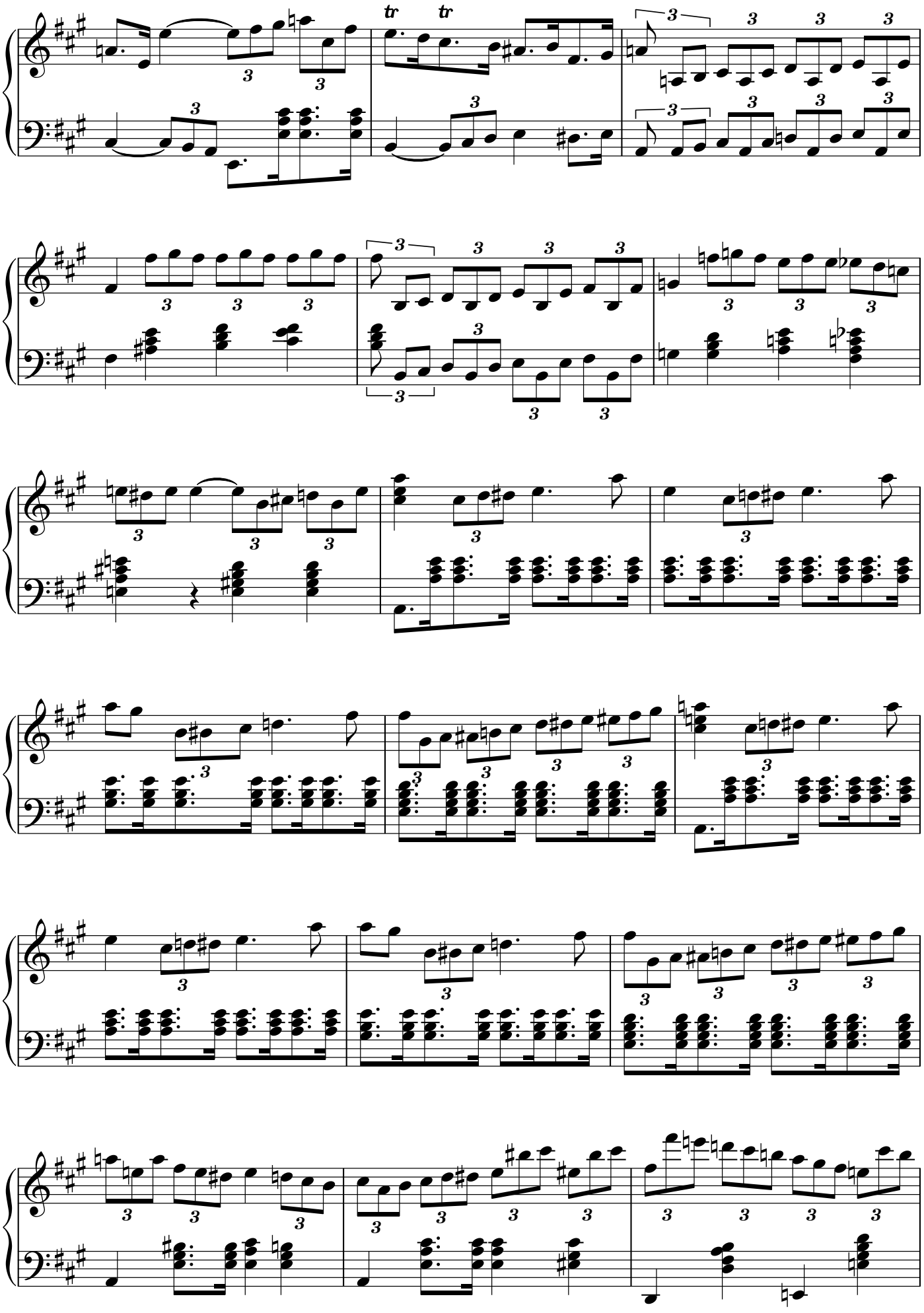

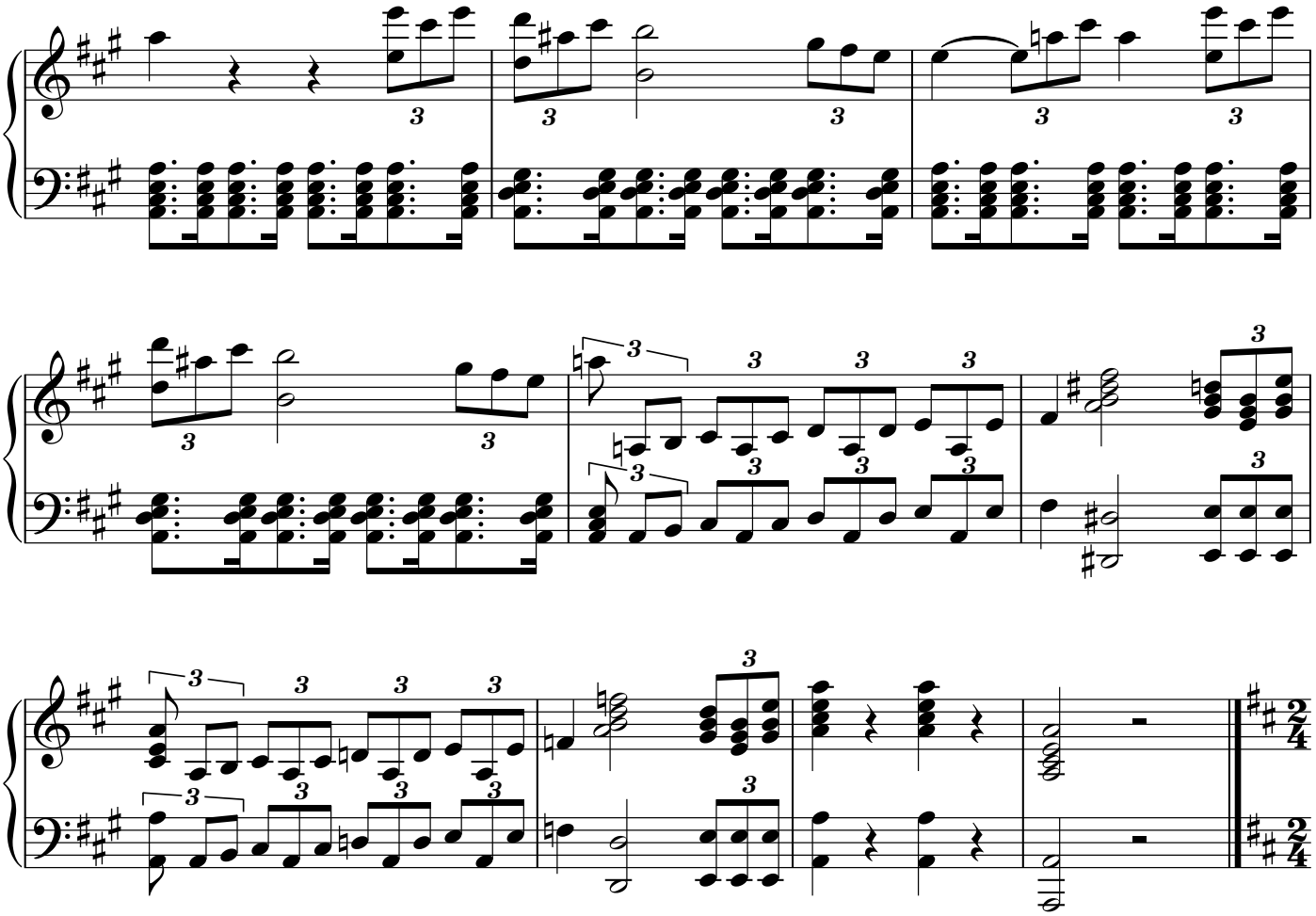

No. 6

Allegretto

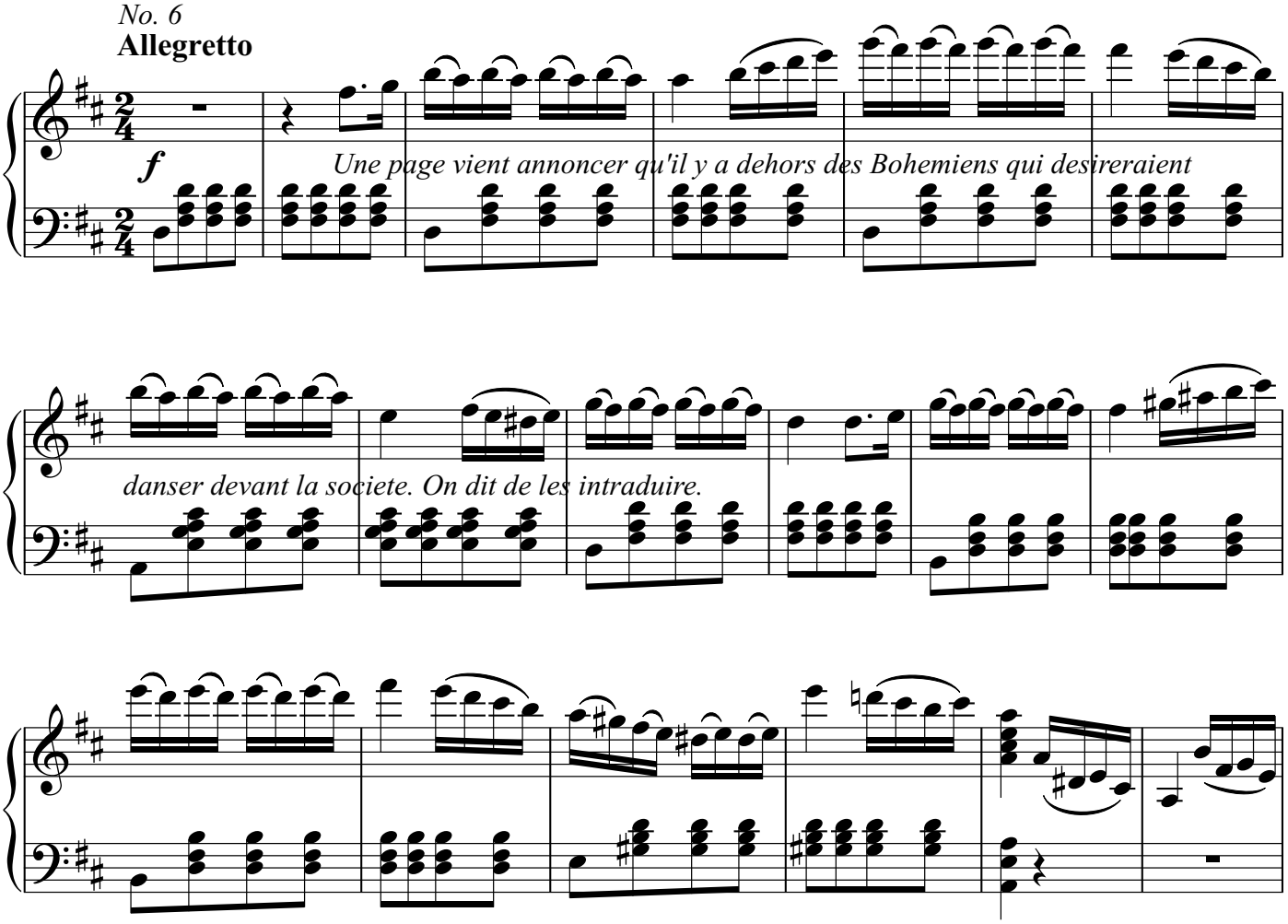

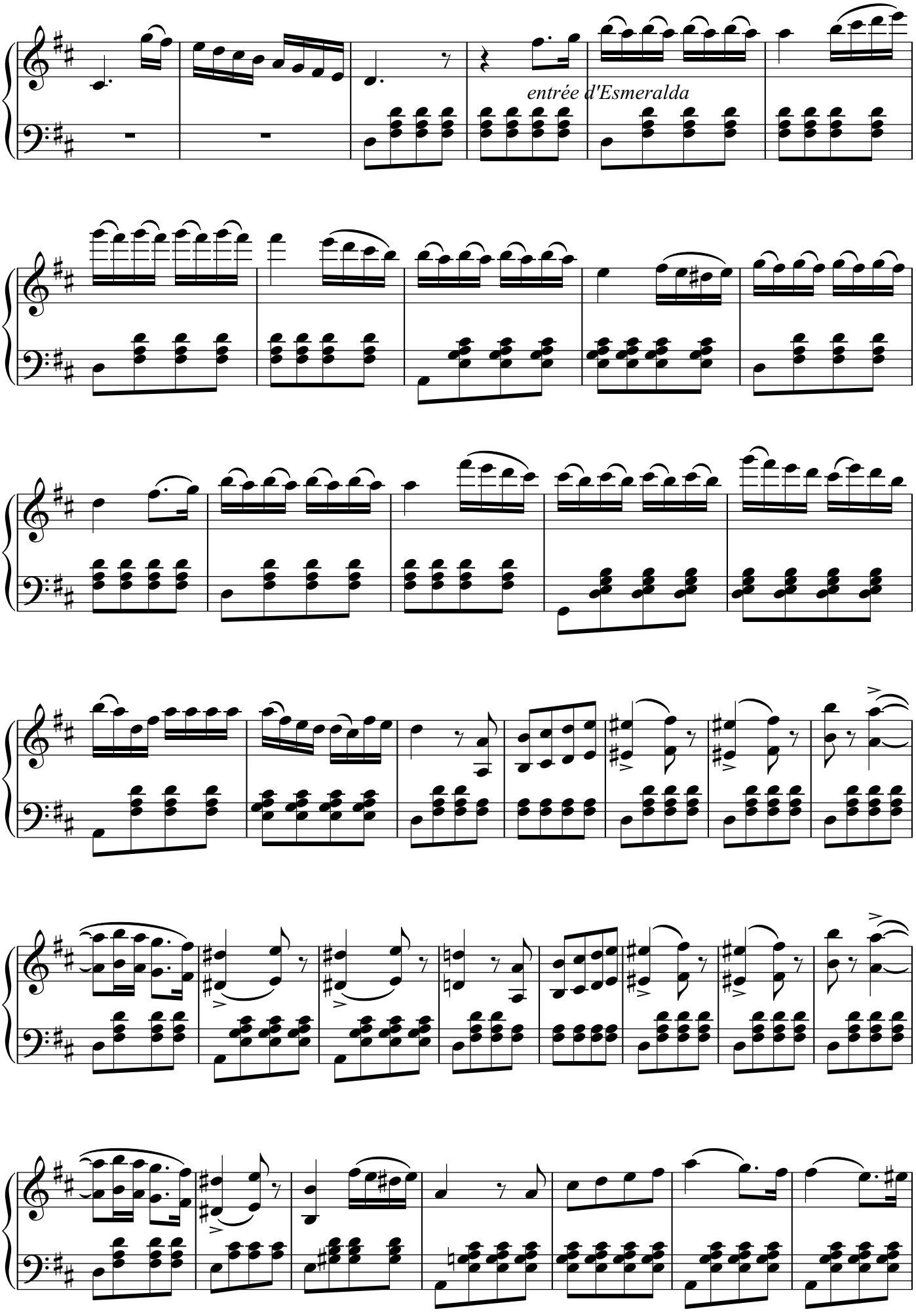
entrée d'Esmeralda

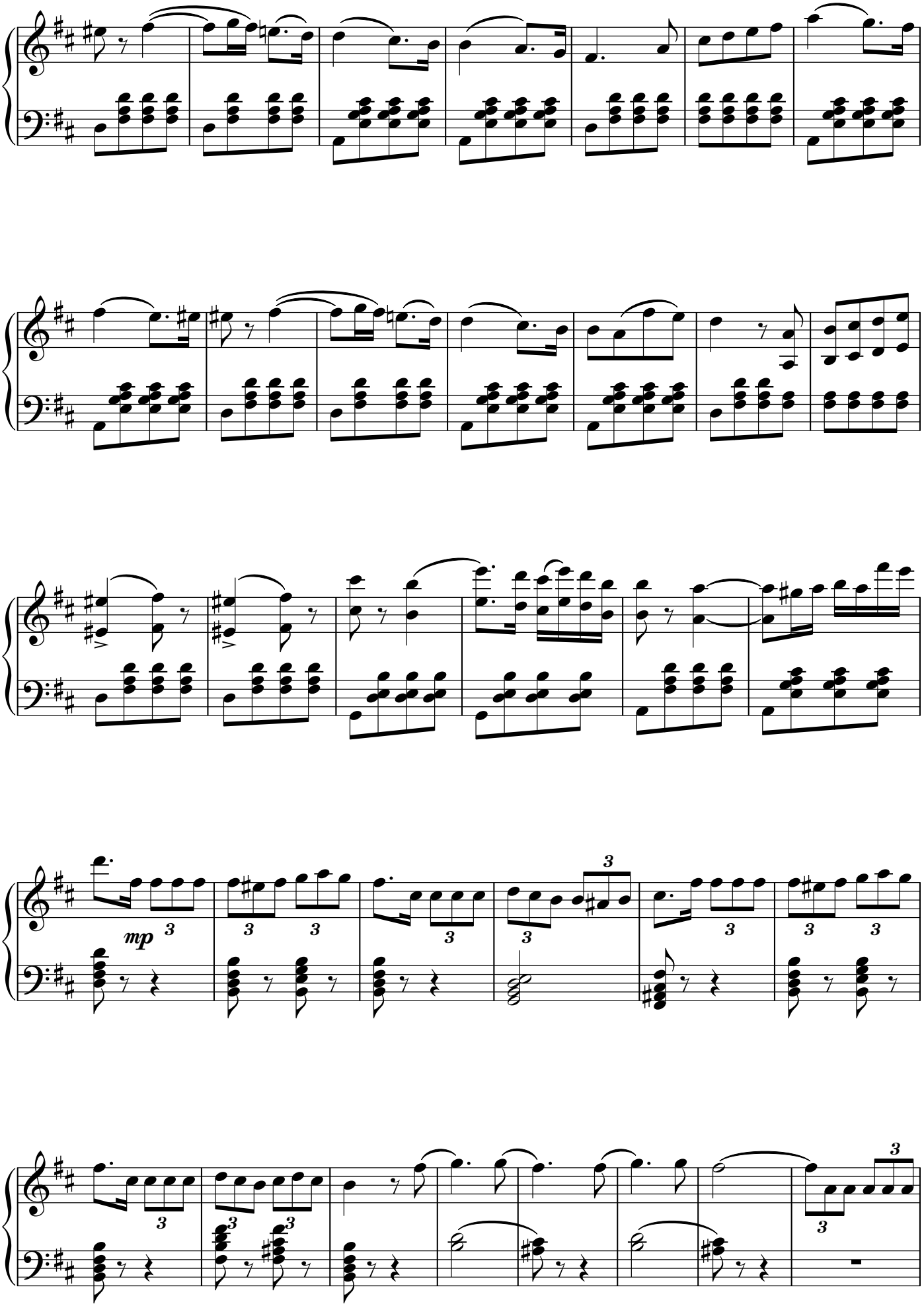
mp

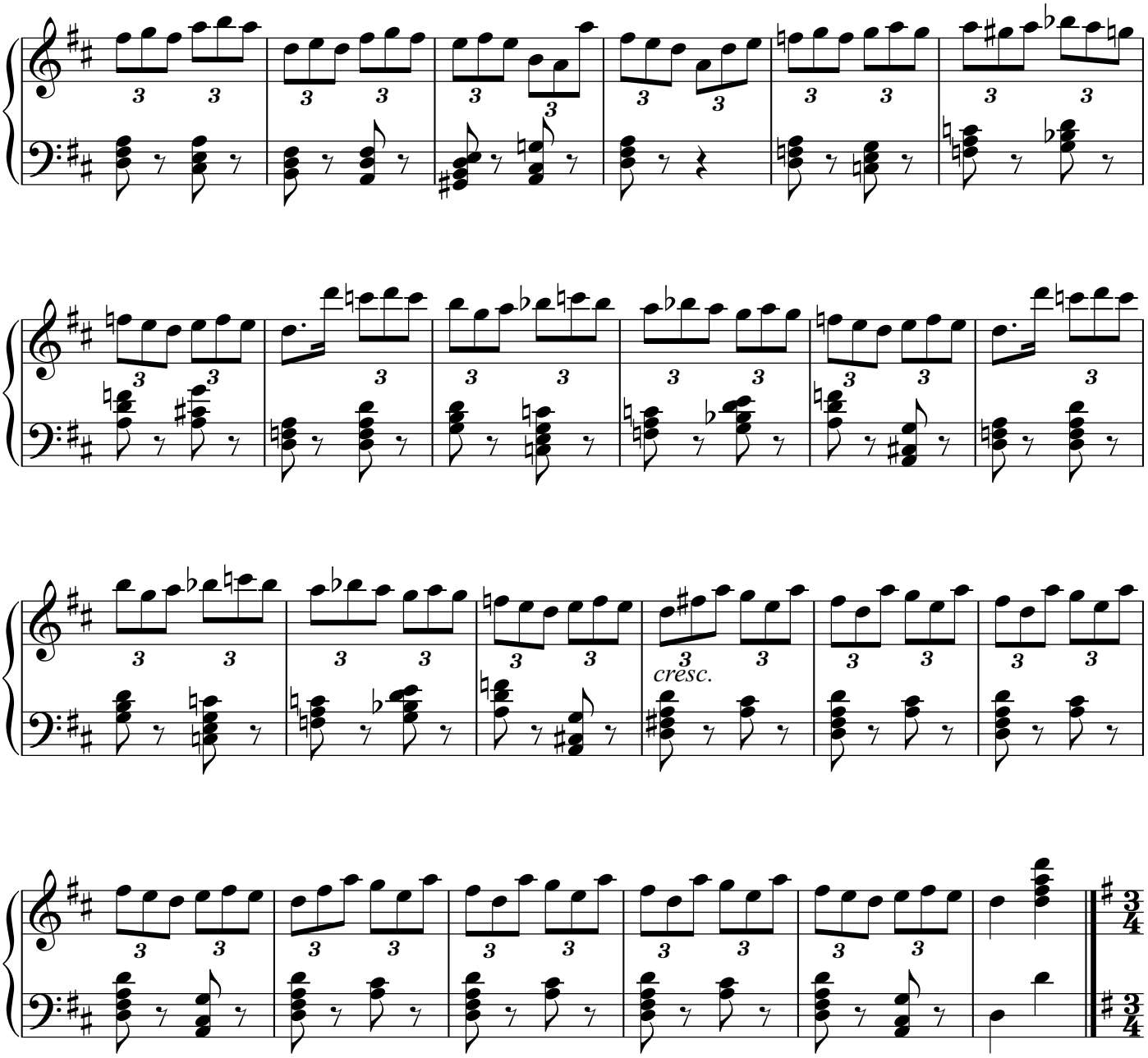

segue Pas Galop

No. 7 - Pas Galop

Andante

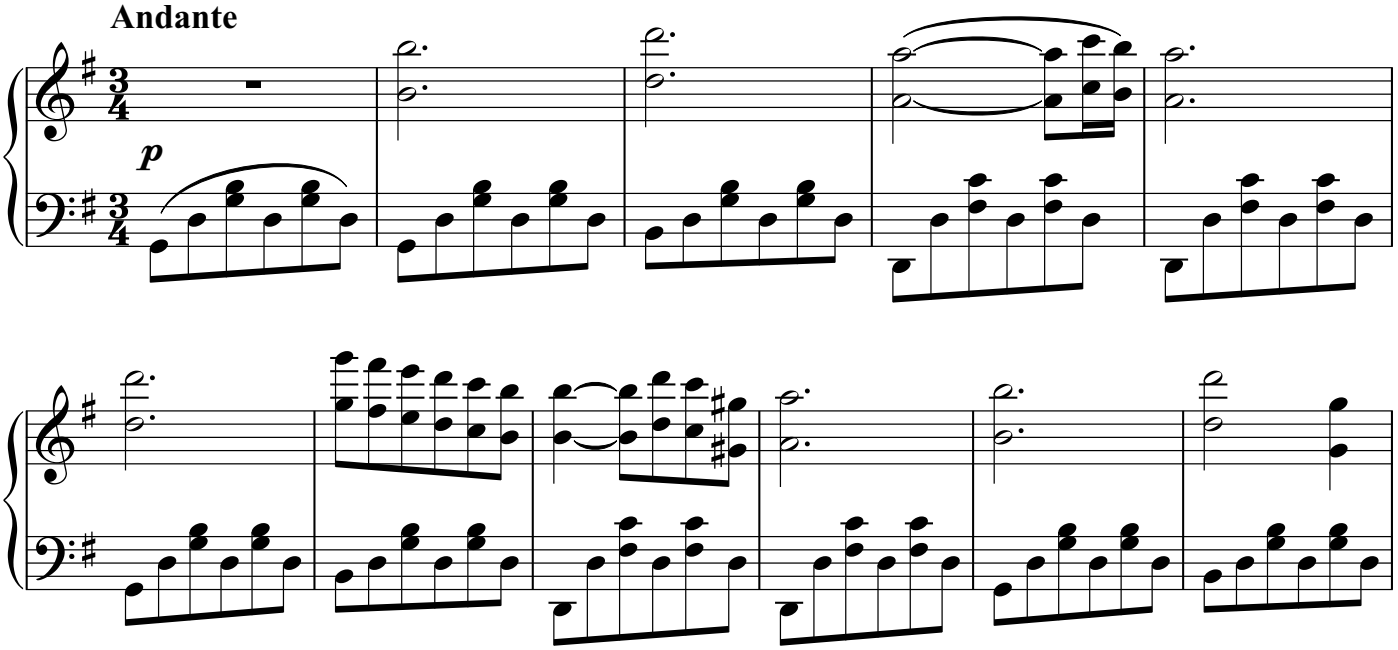

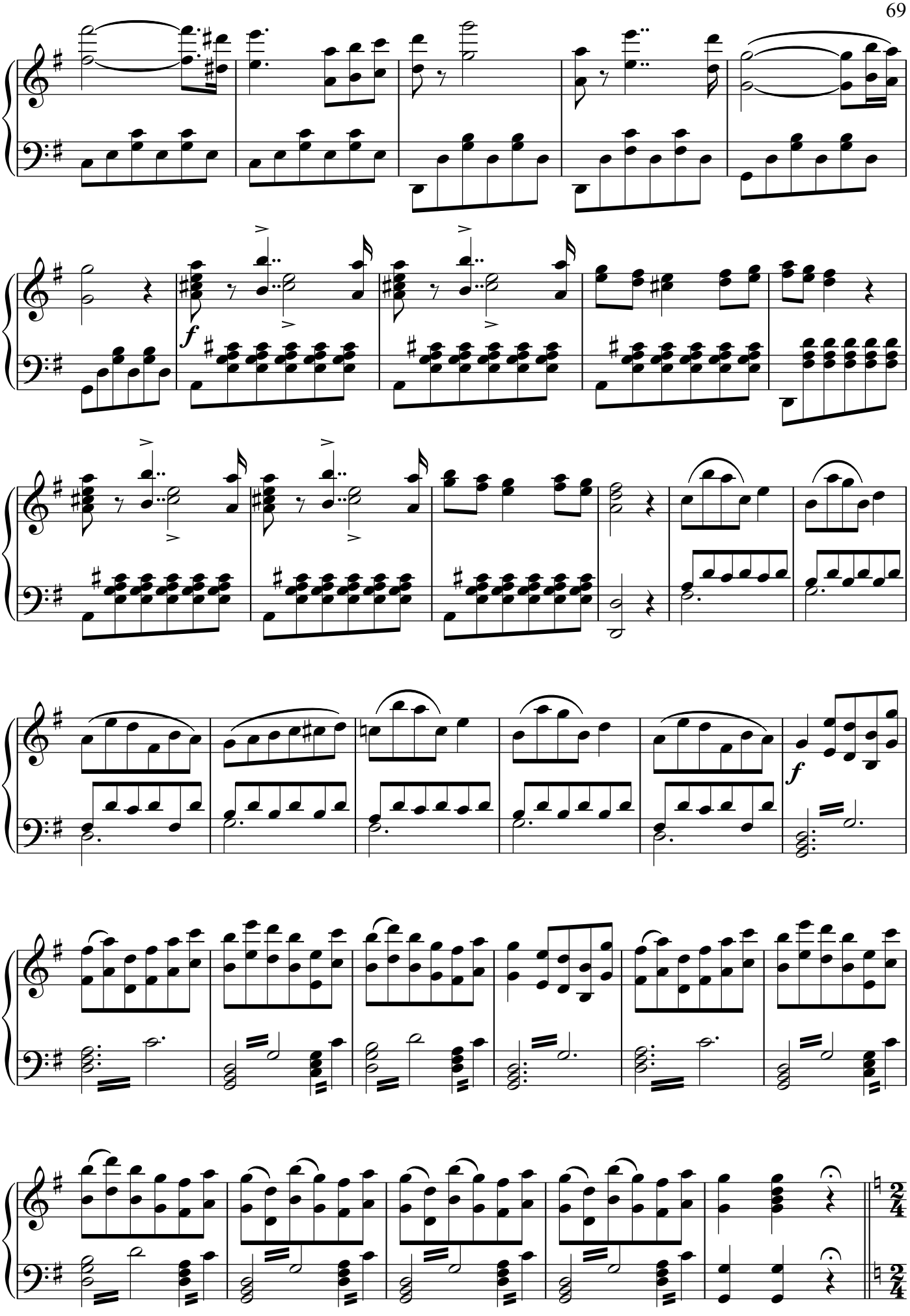
f
f
f

No. 8

Moderato

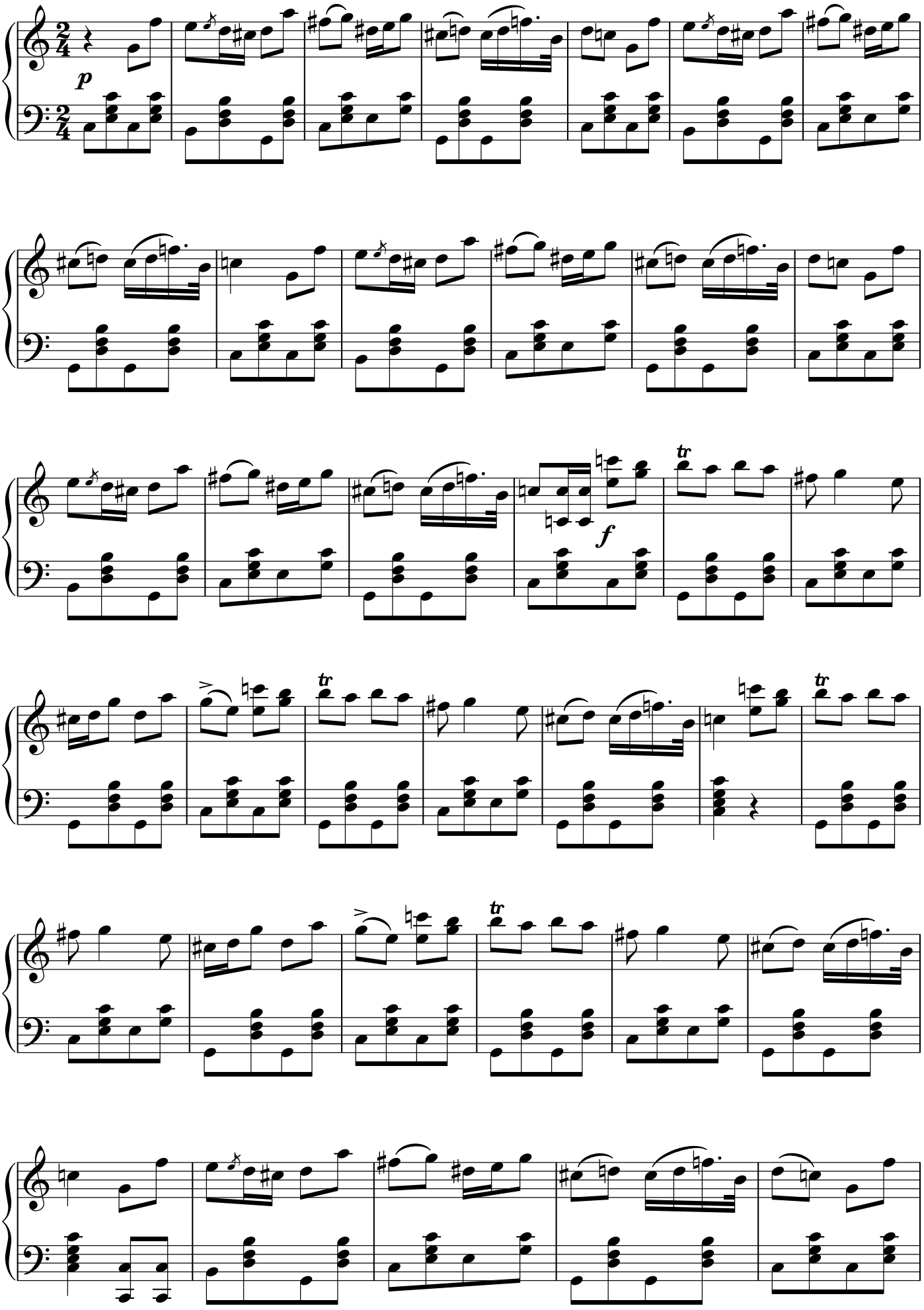

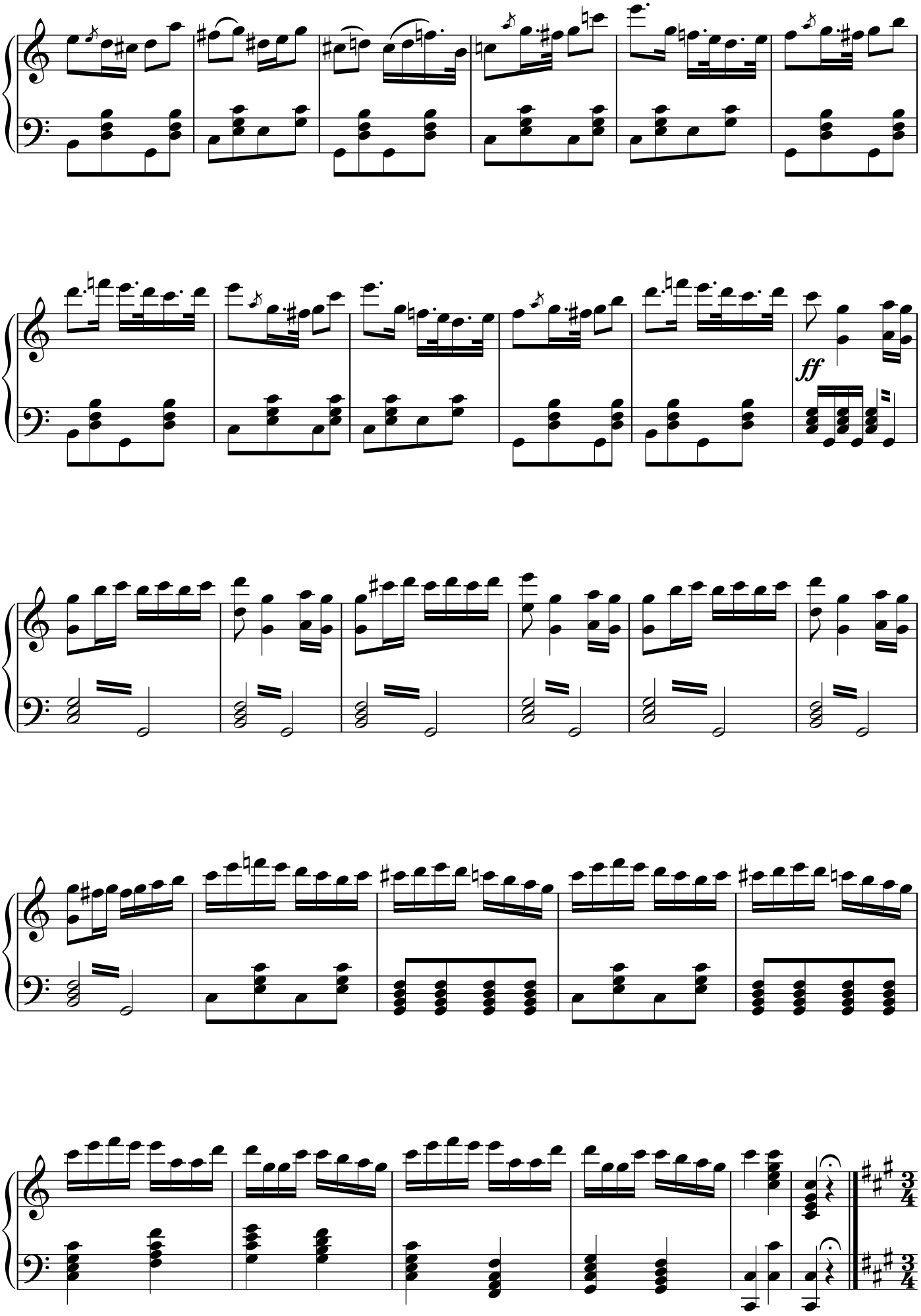
ff
3/4
3/4

No. 9 - Varation I

Moderato

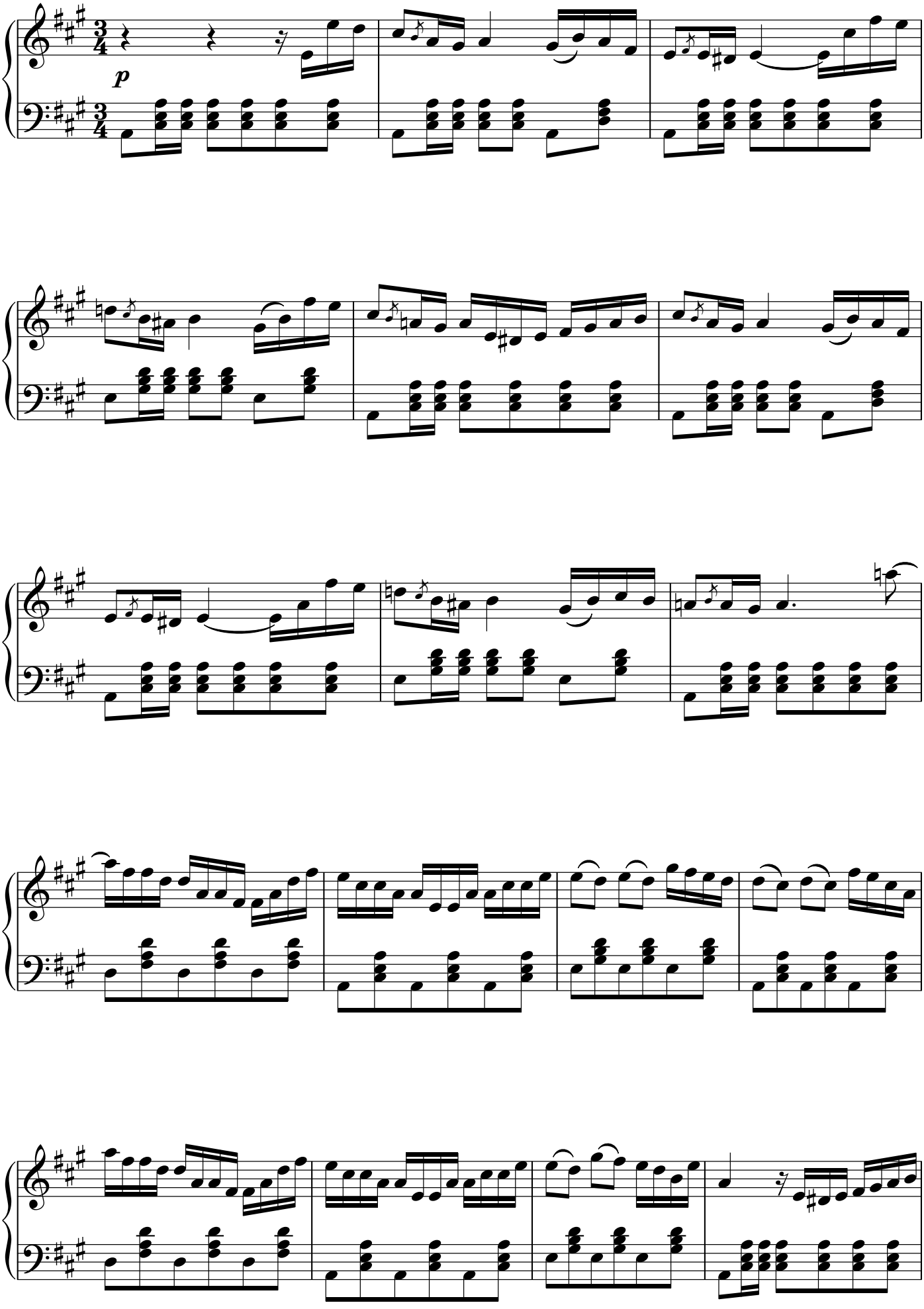

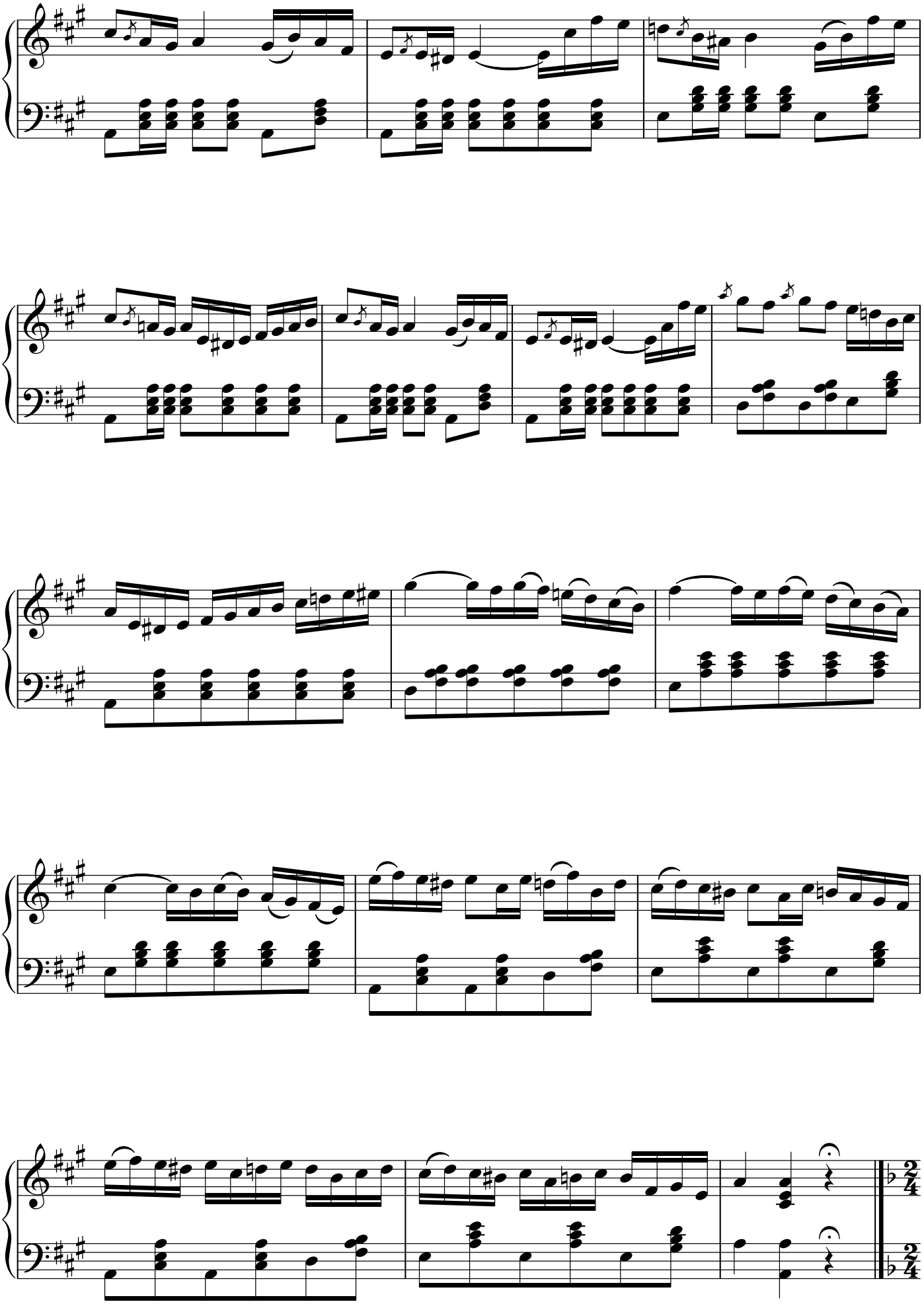

No. 10 - Varation II

Allegretto

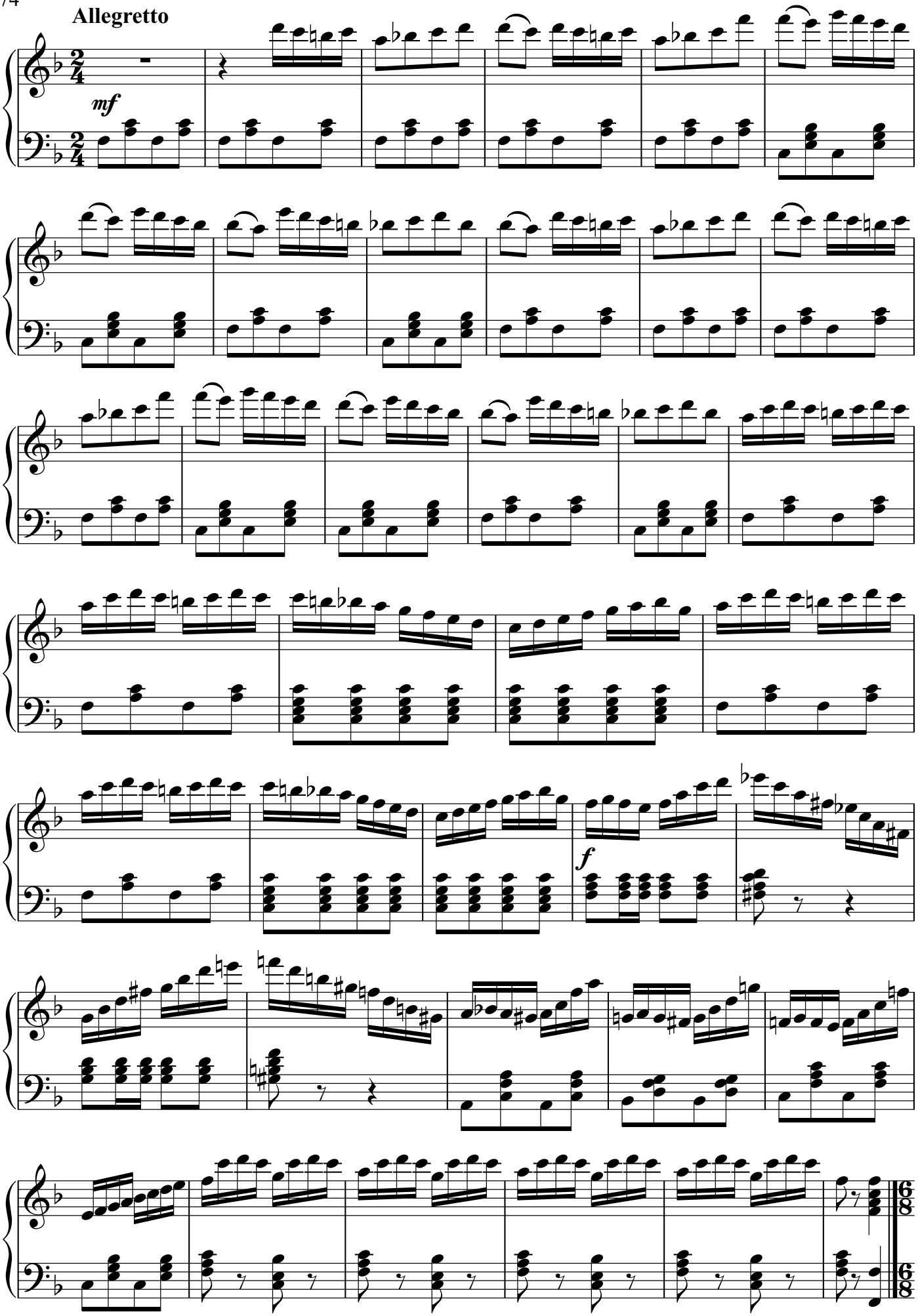

Allegro

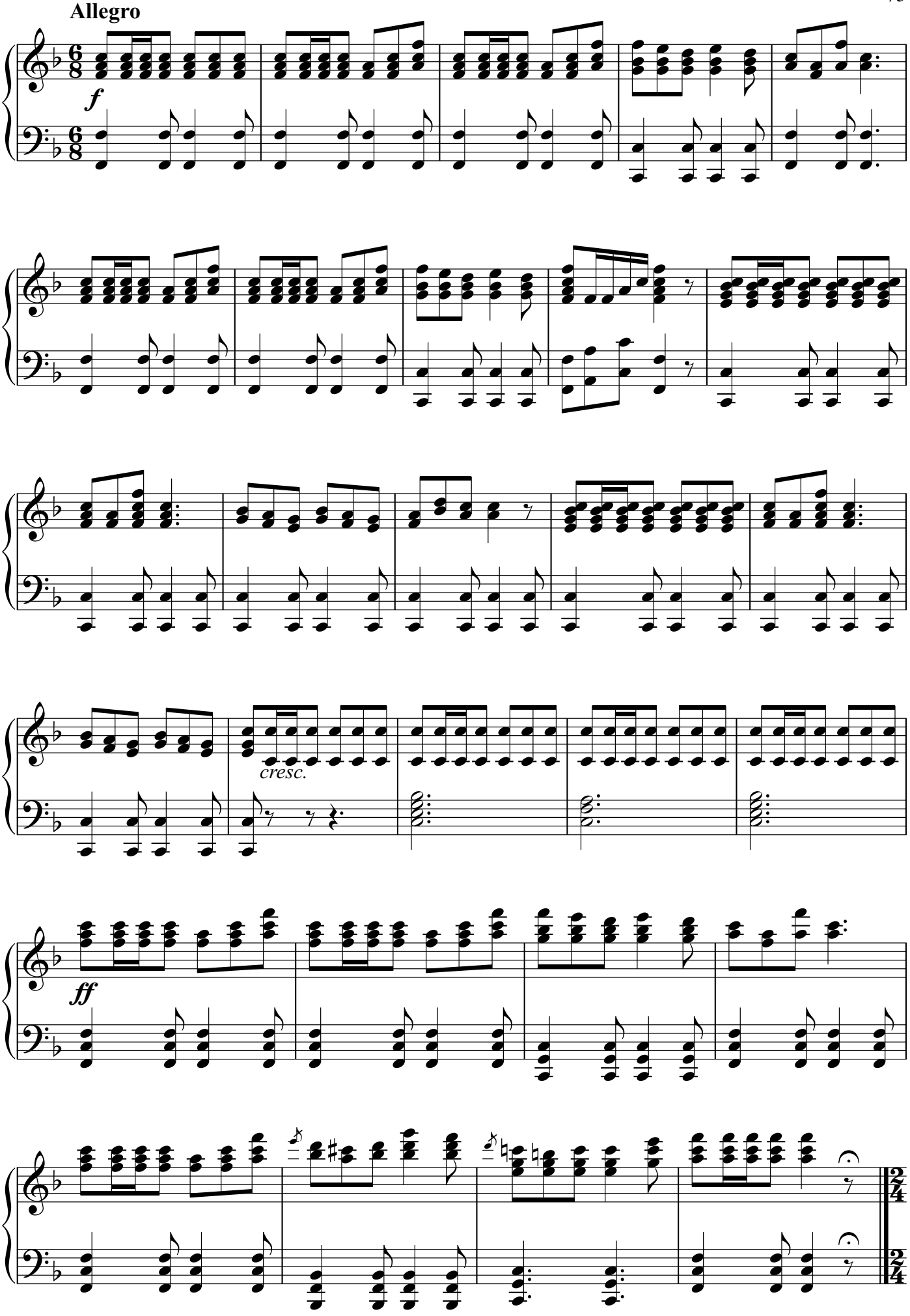

No. 12 - Galop

Allegro

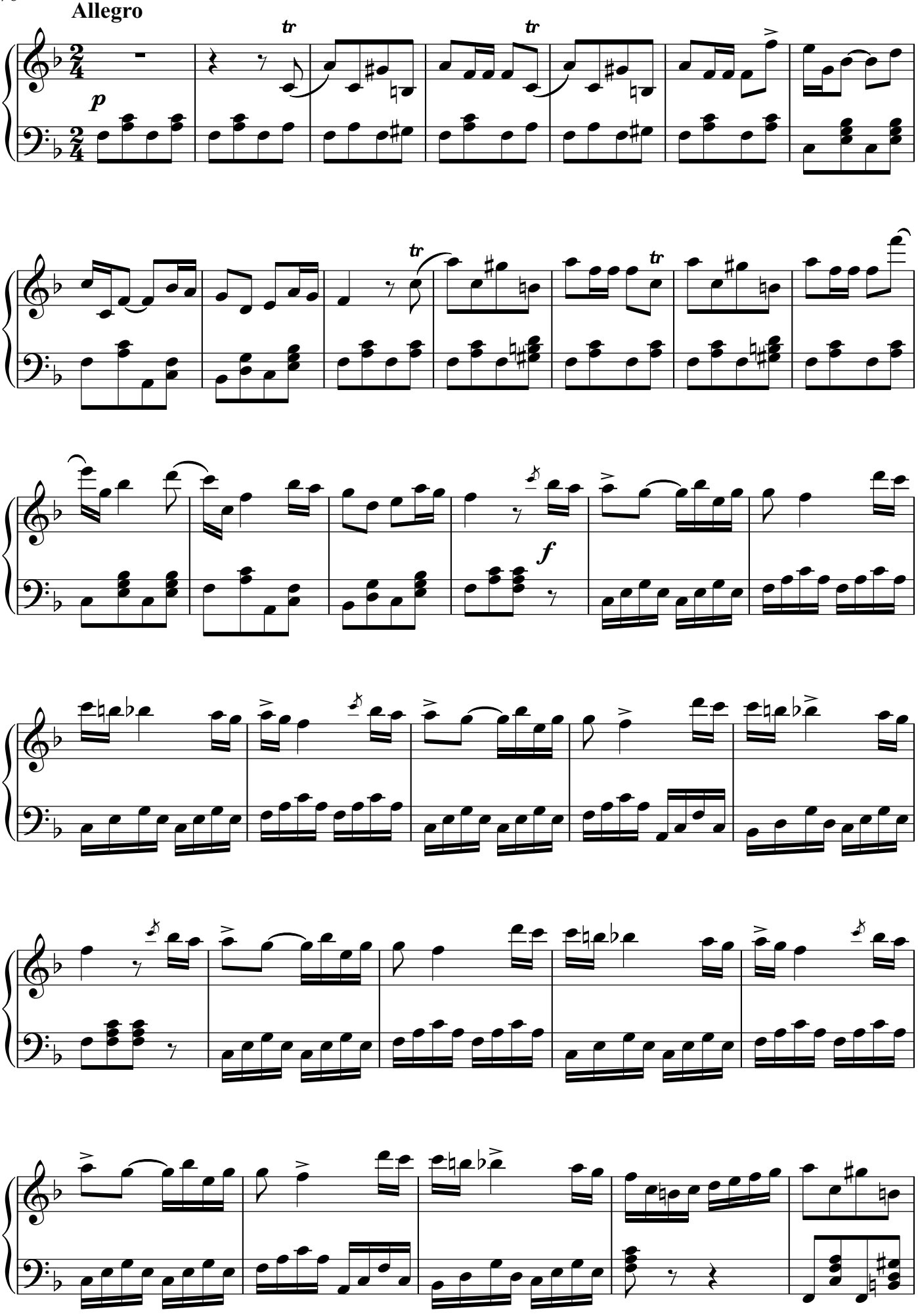

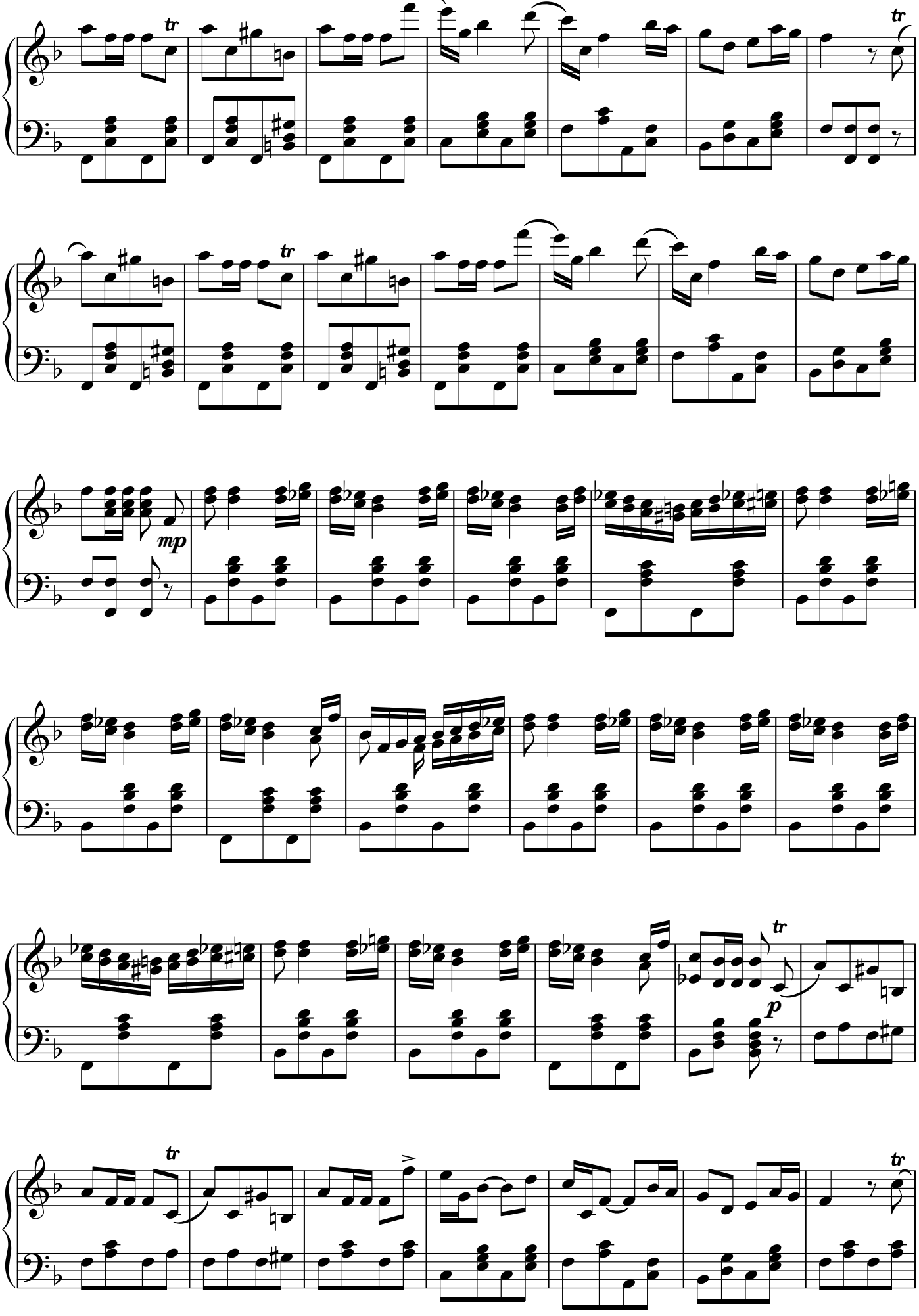
tr
mp
p

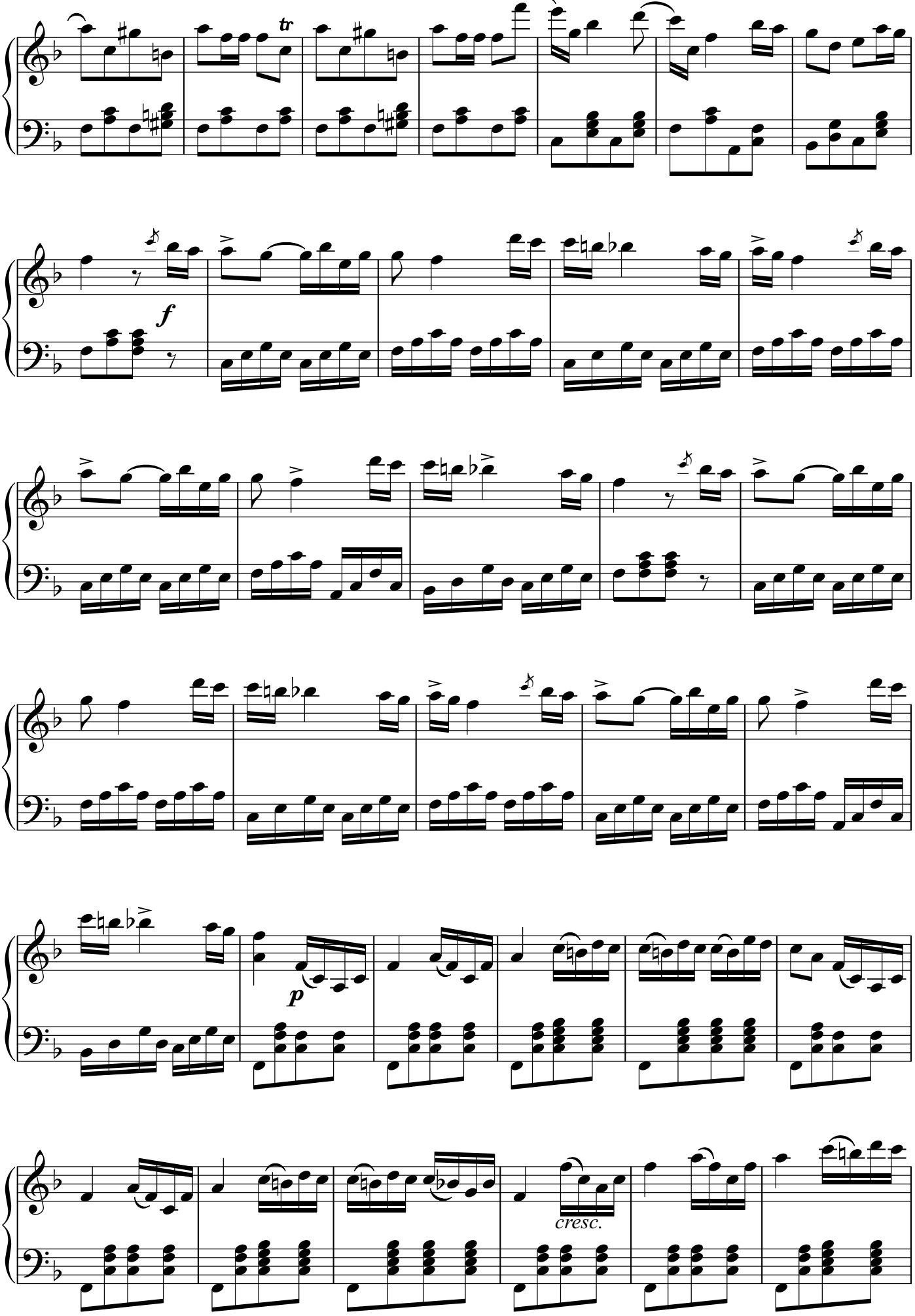
tr
f
p
cresc.

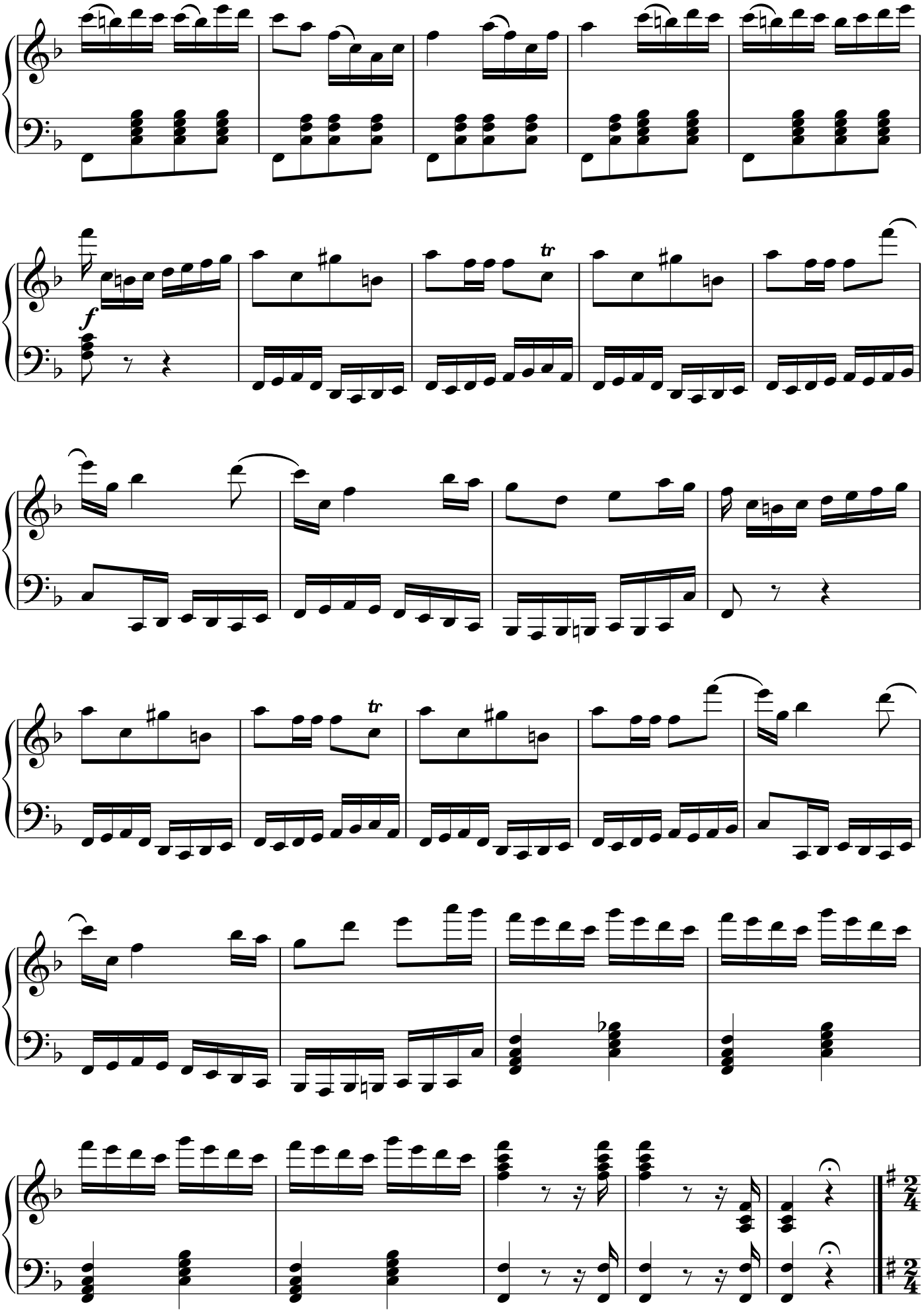
f
tr
tr

Andante

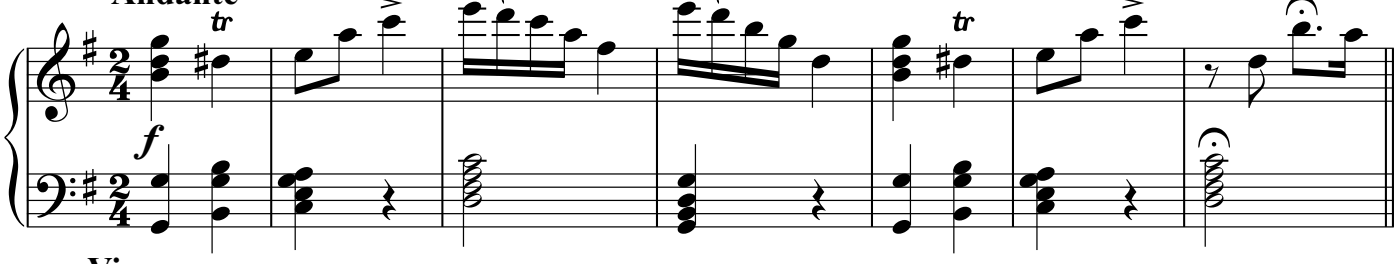

Vivace

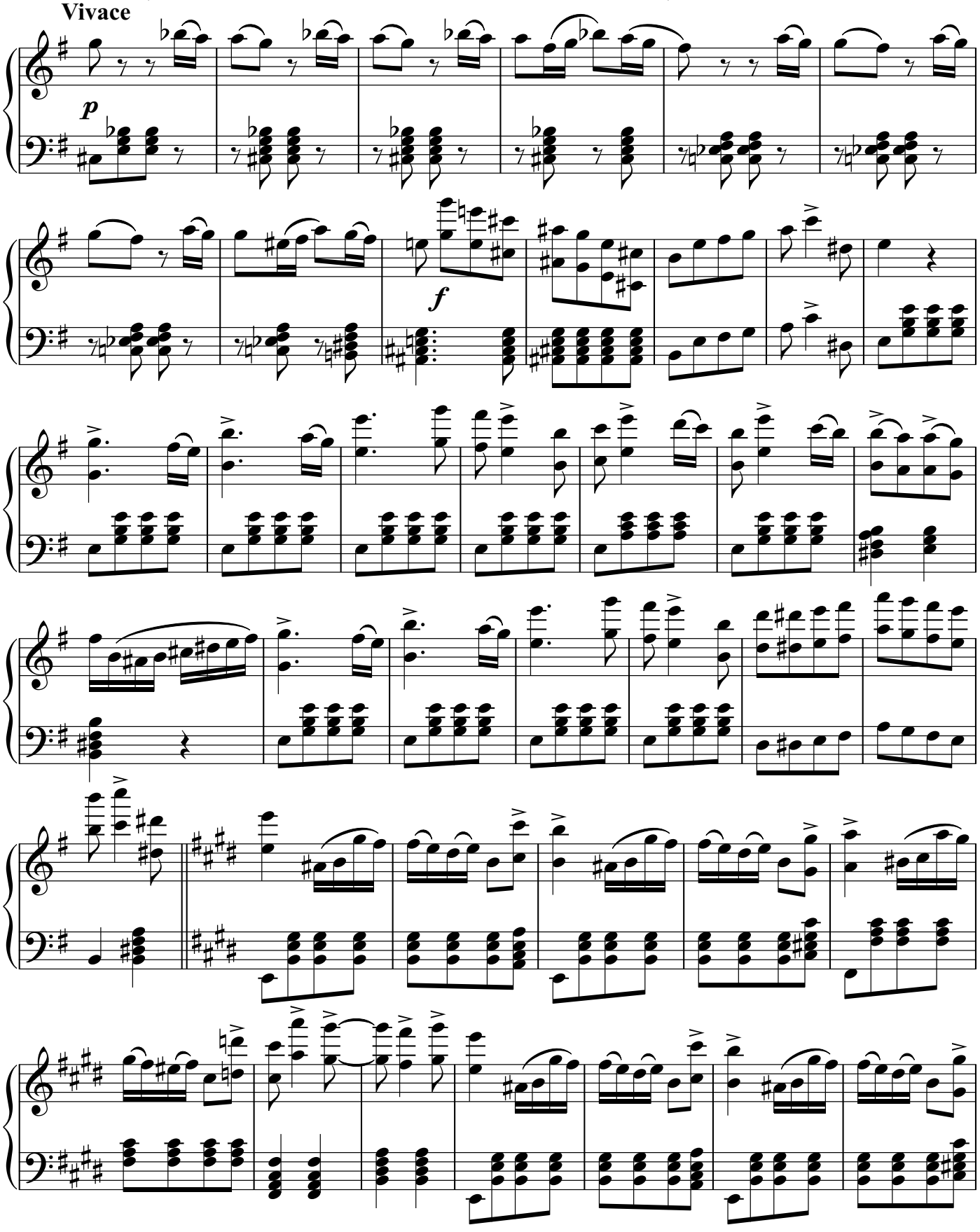

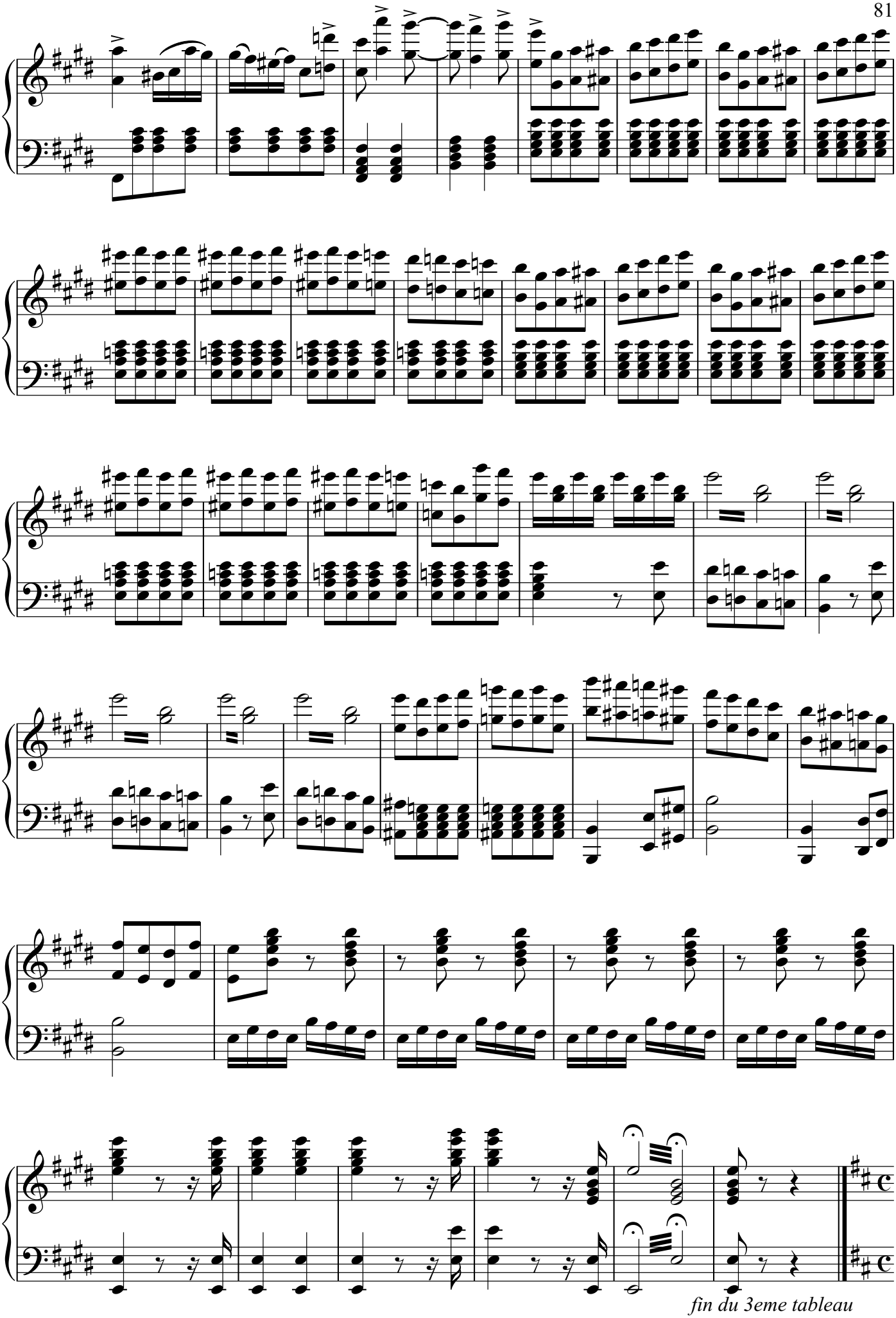

fin du 3eme tableau

No. 1
Andante

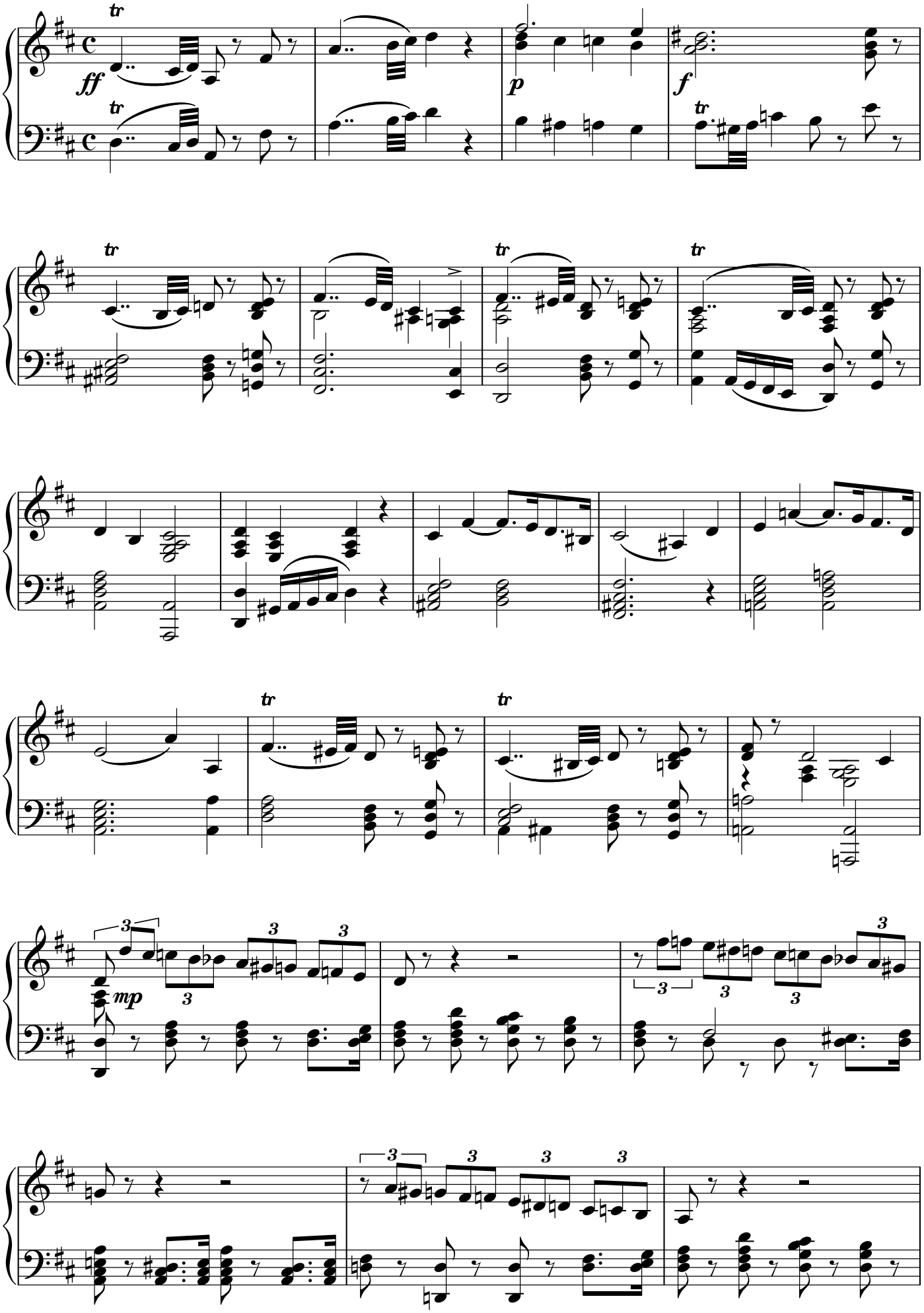

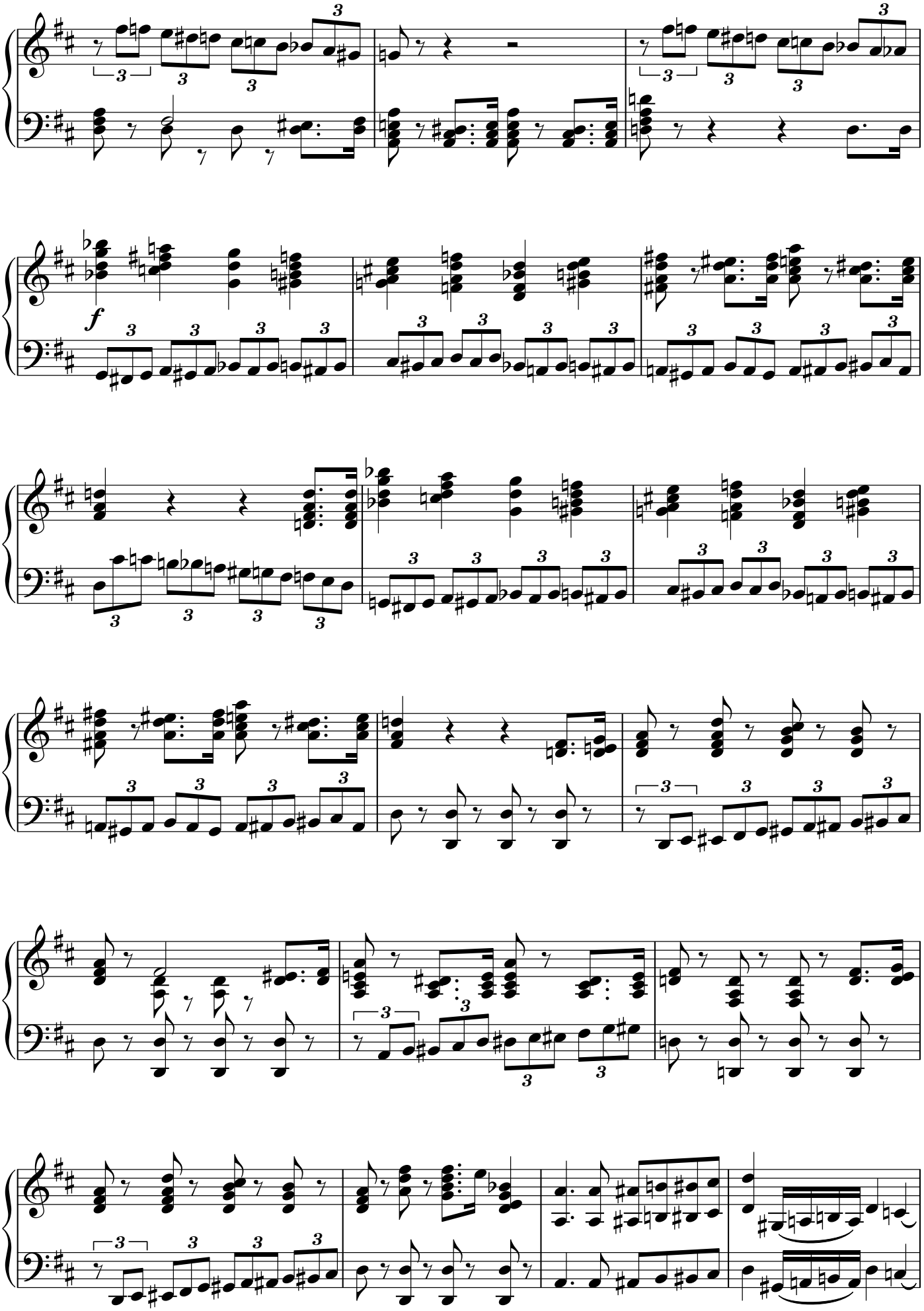

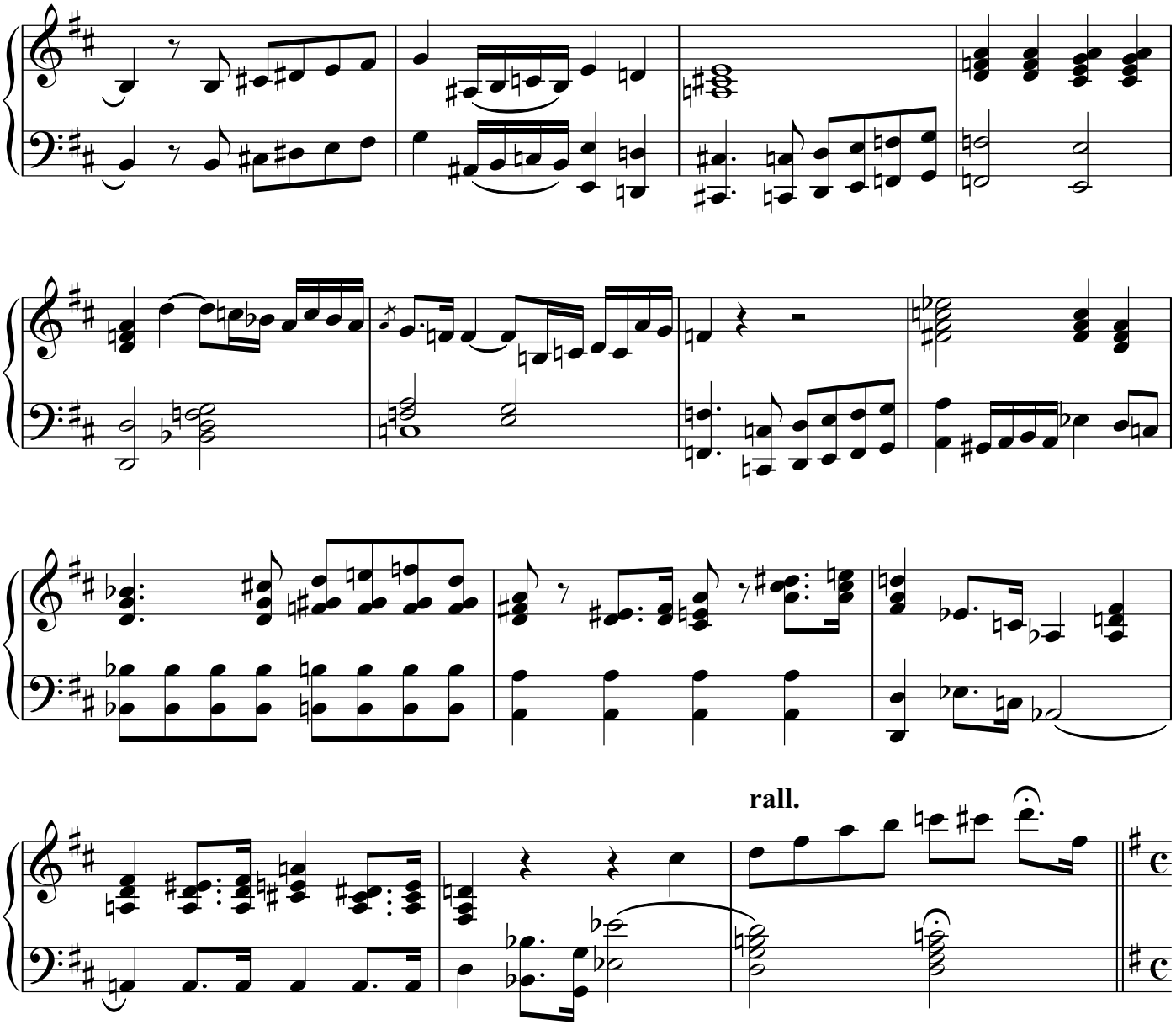

No. 2

Moderato

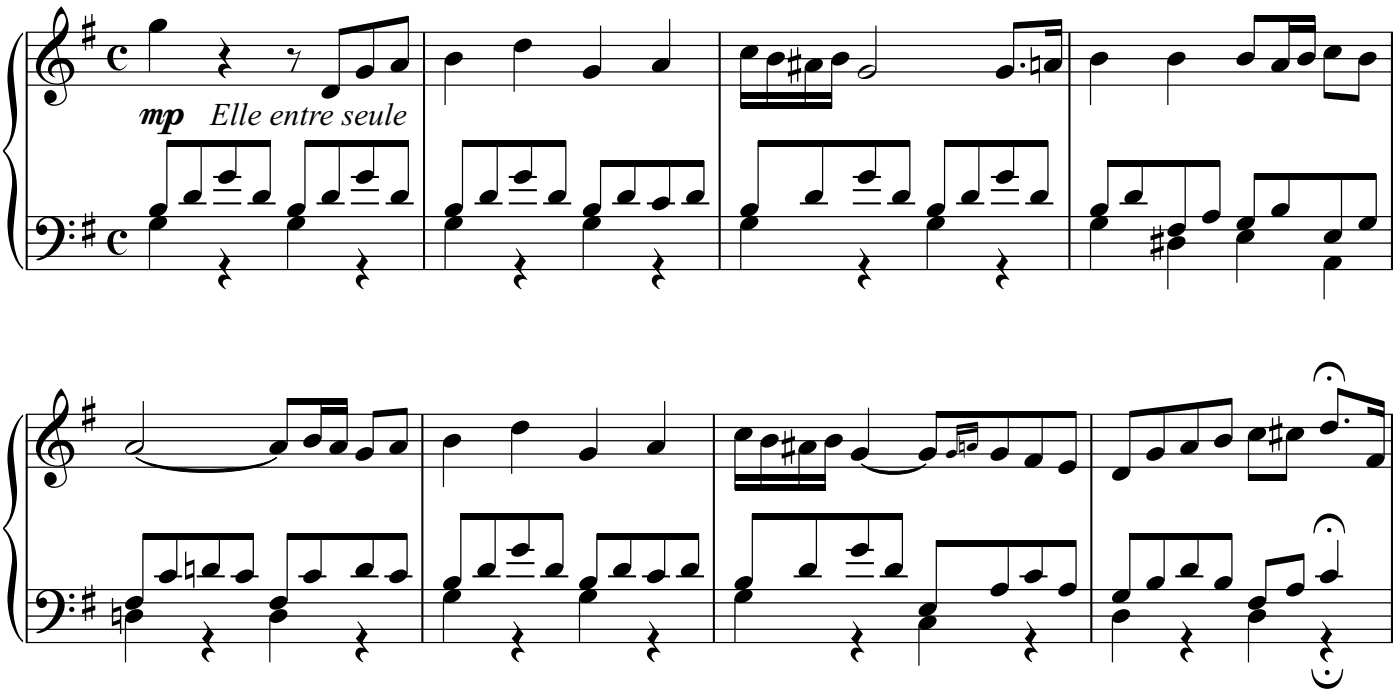

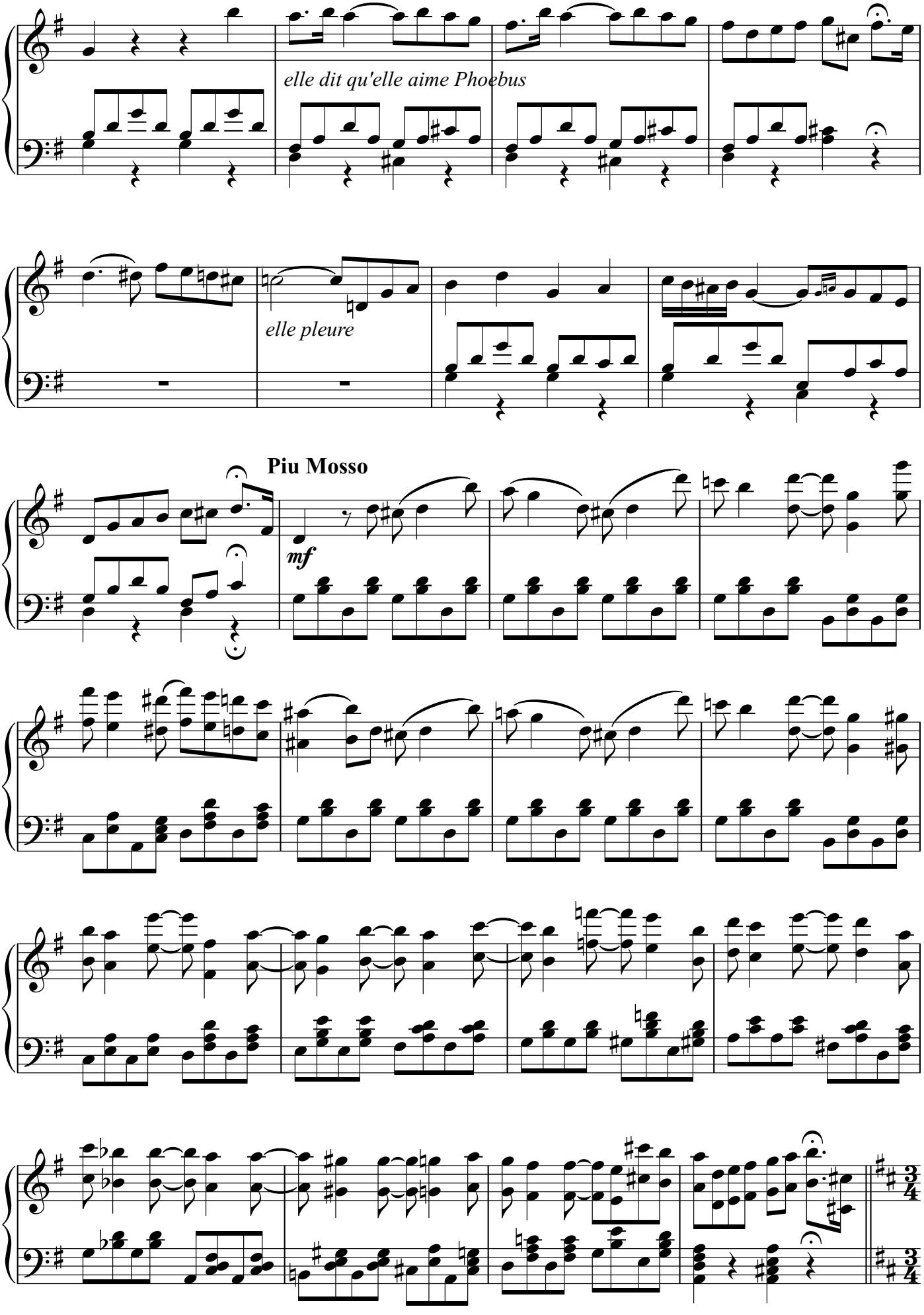
elle dit qu'elle aime Phoebus
elle pleure
Piu Mosso
mf

No. 3

Andante

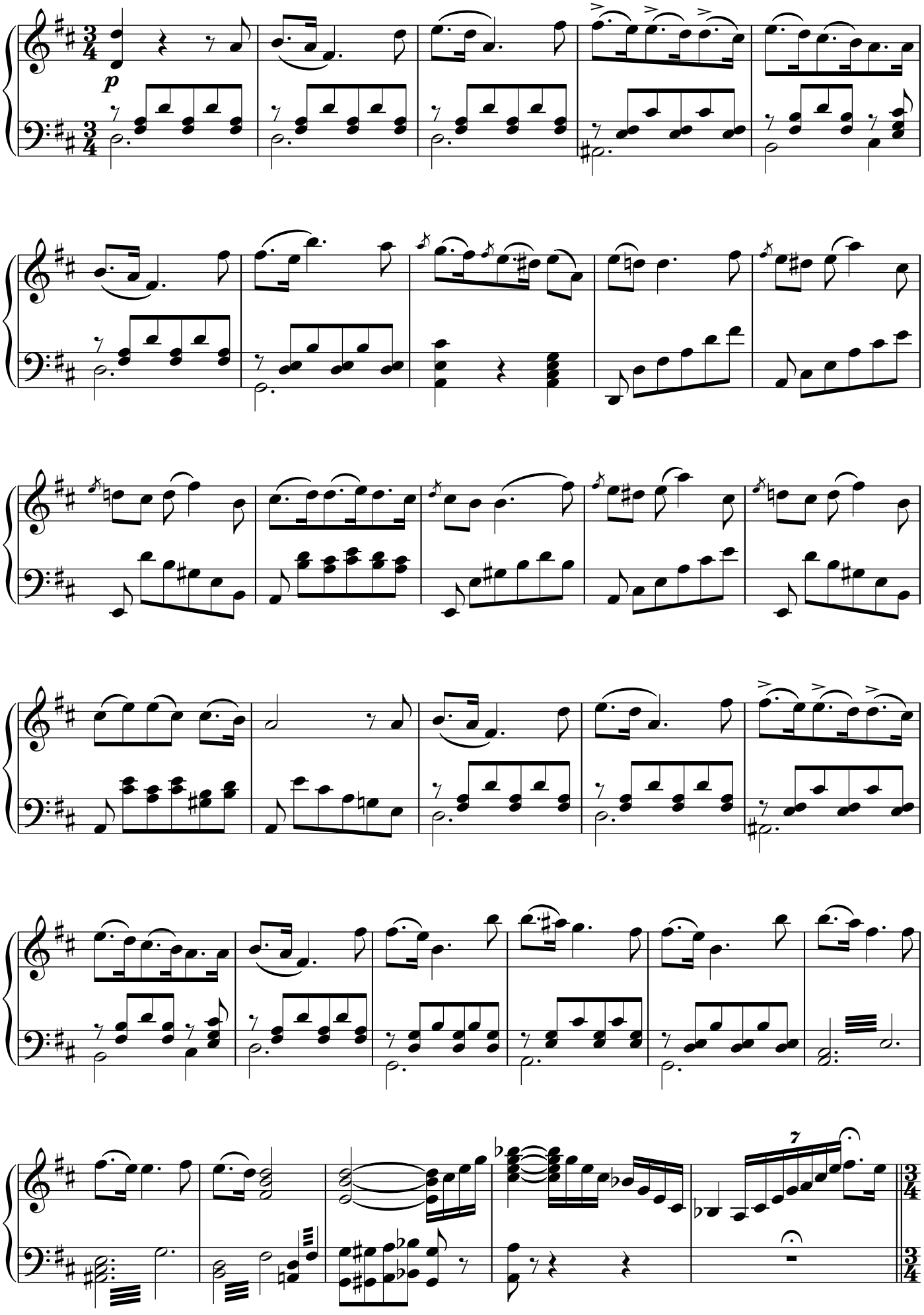

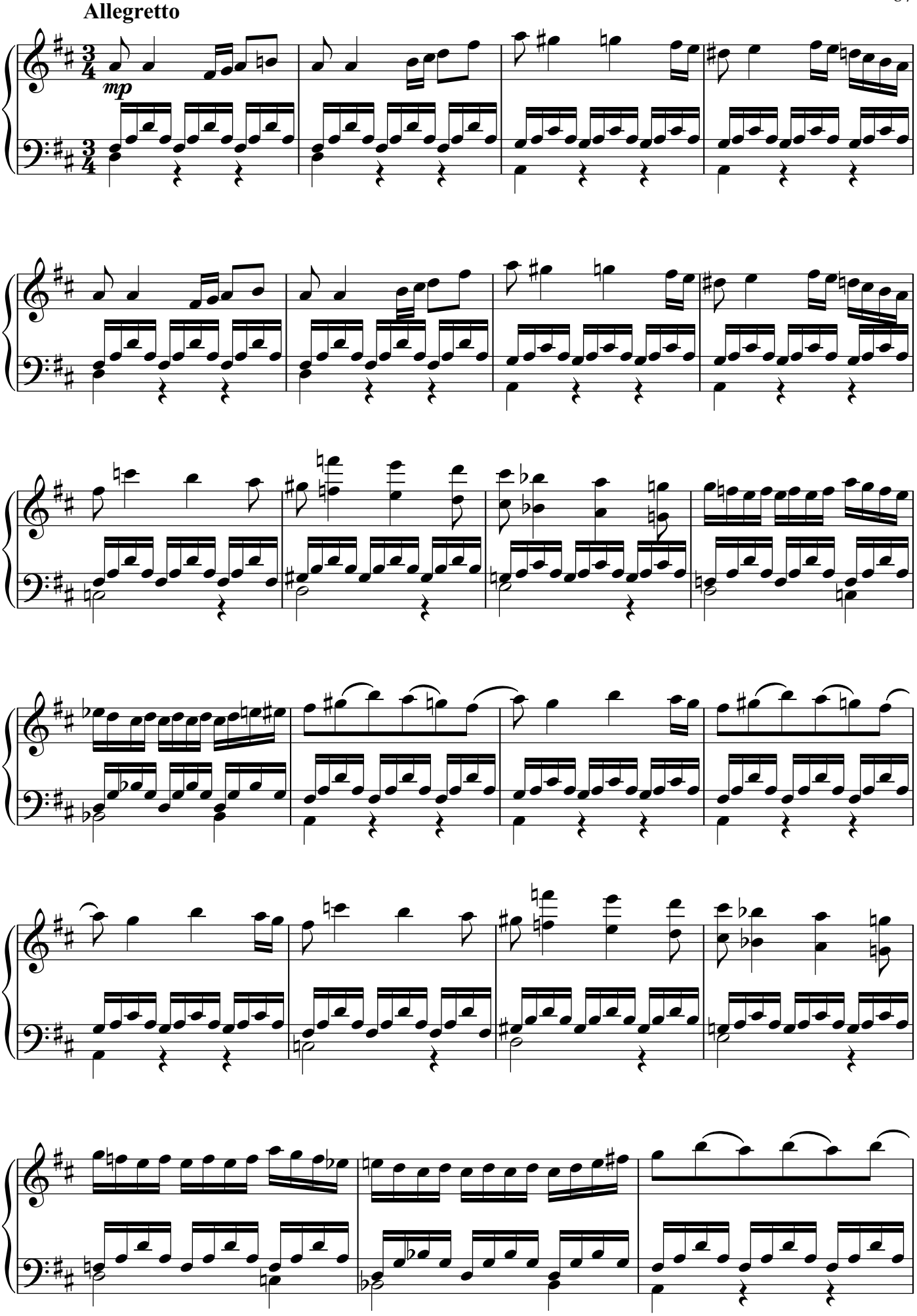
Allegretto
mp

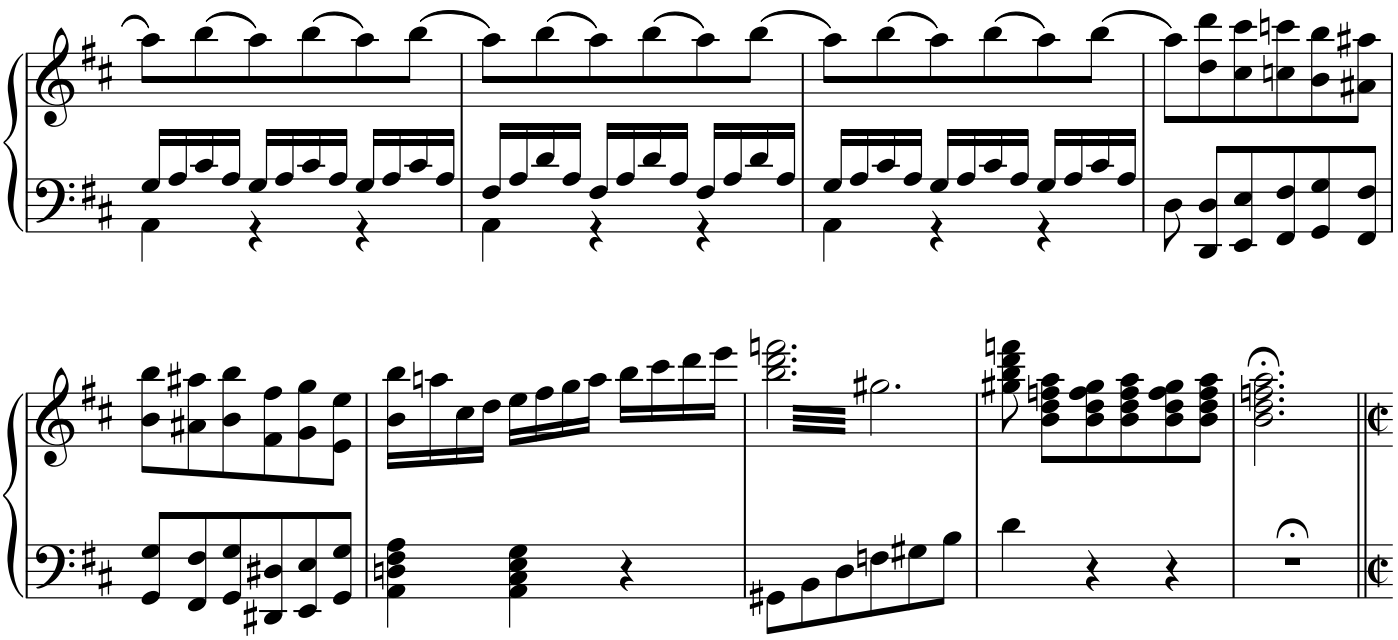

No. 4
Allegro

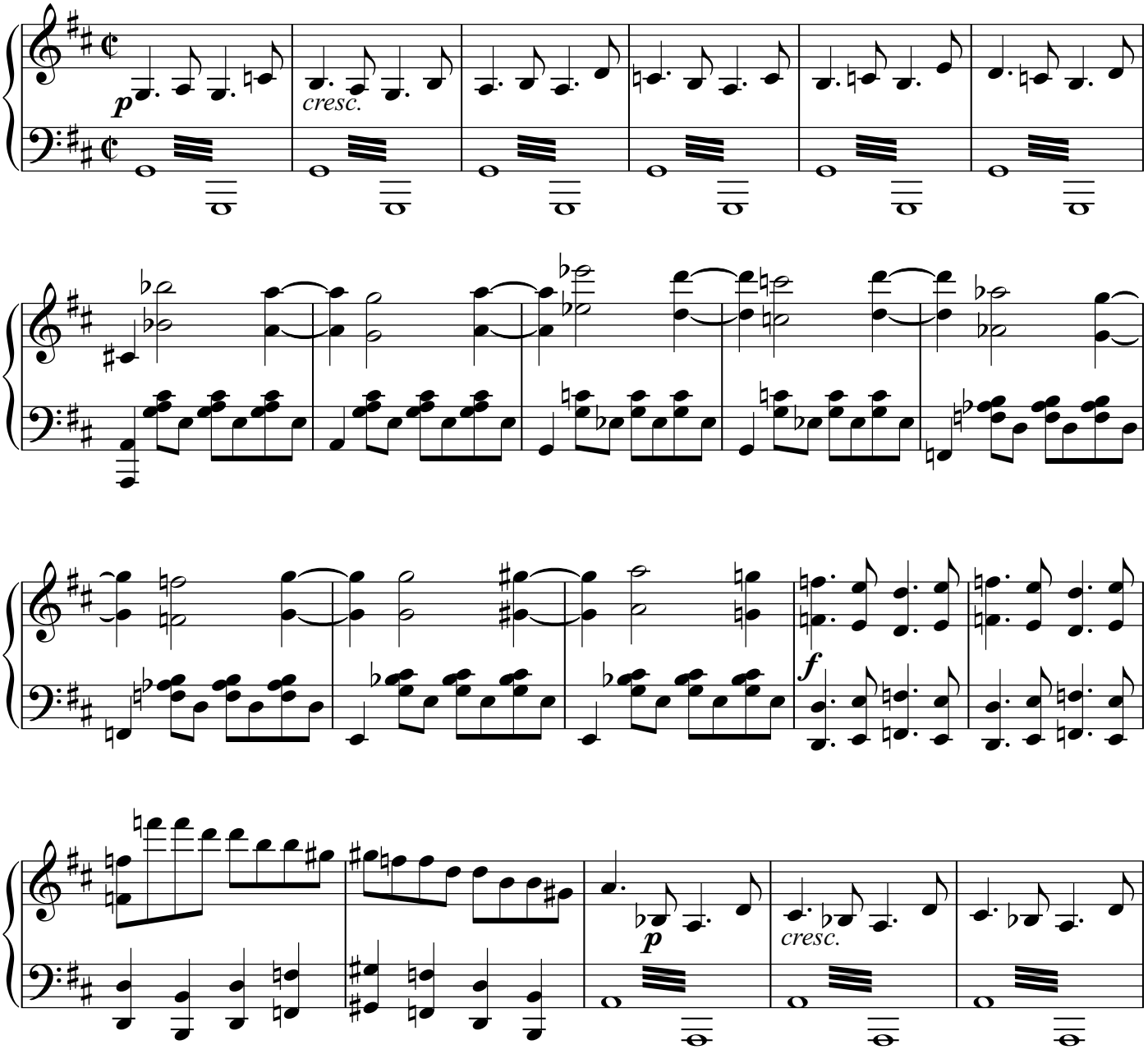

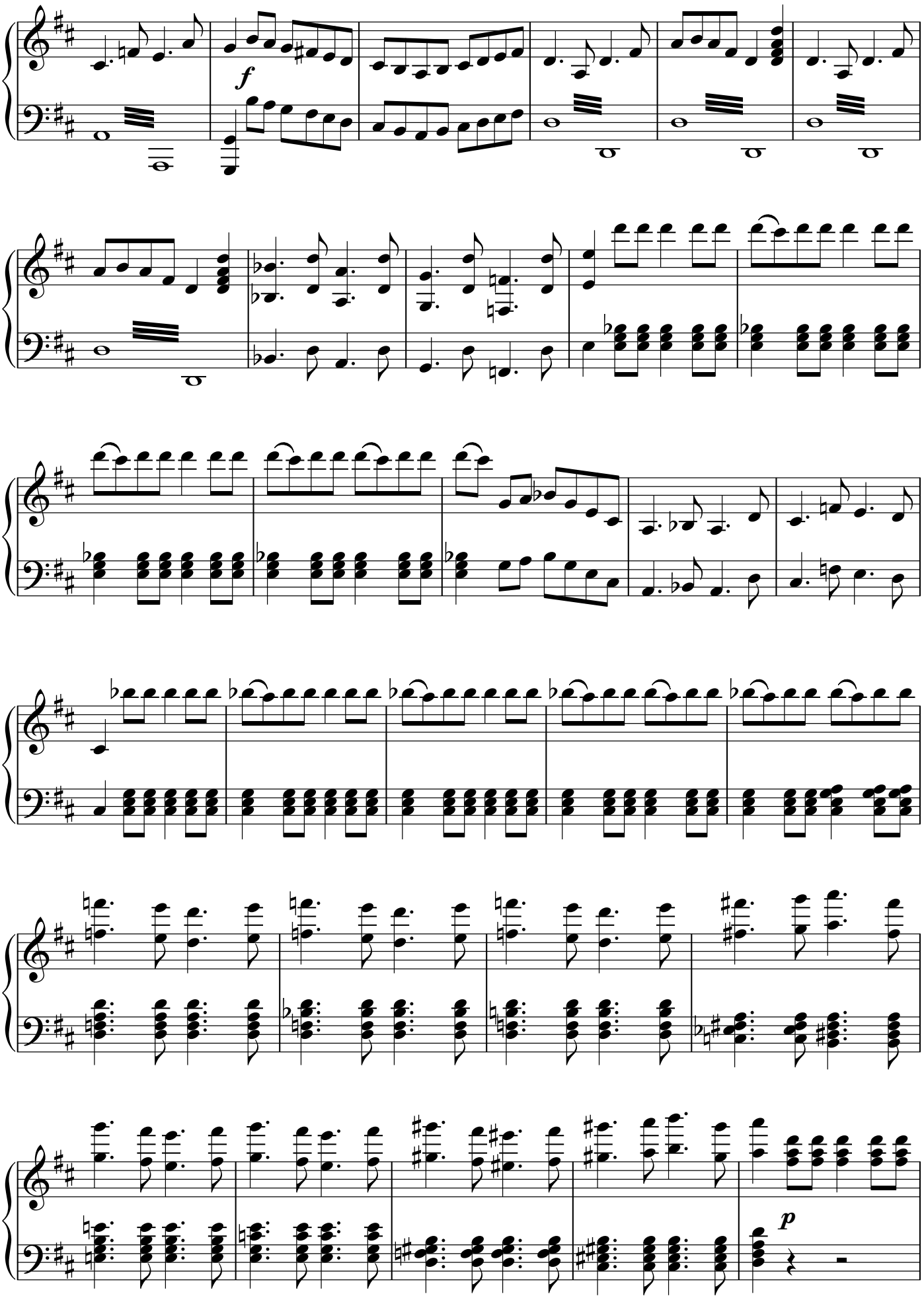
f
p

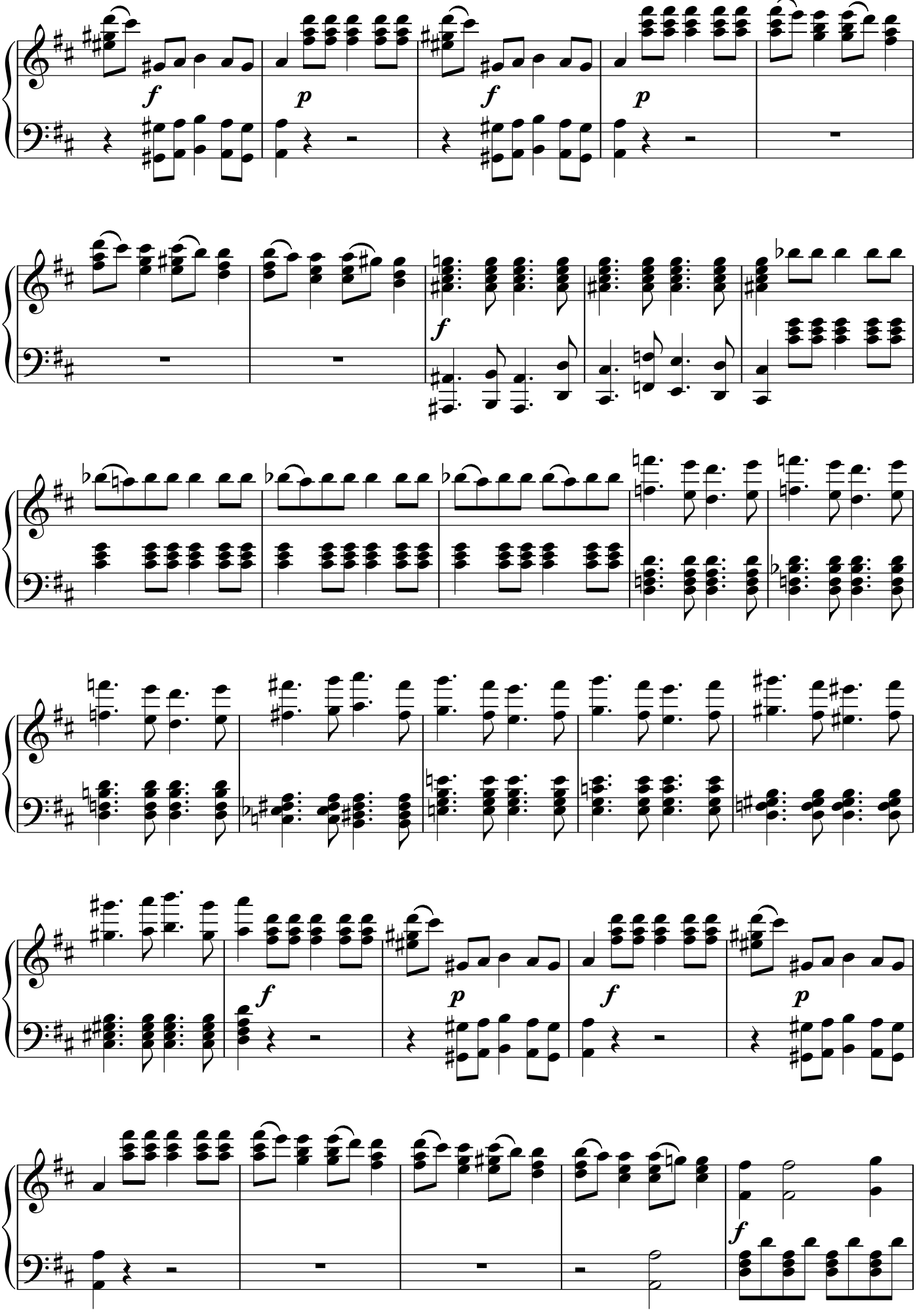
f
p
f
p
f
f
p
f
p

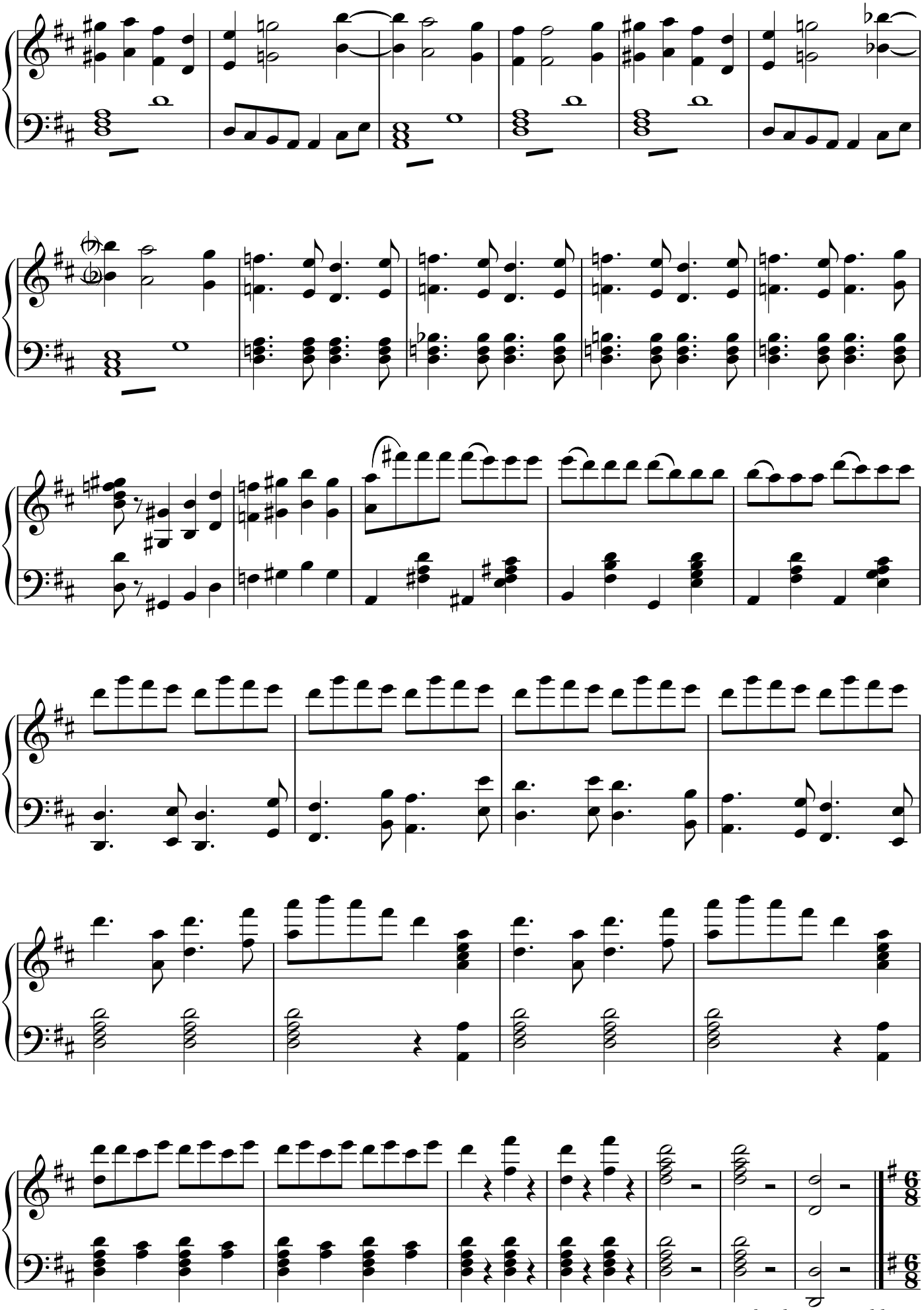

fin du 4eme tableau

No. 1

Andante

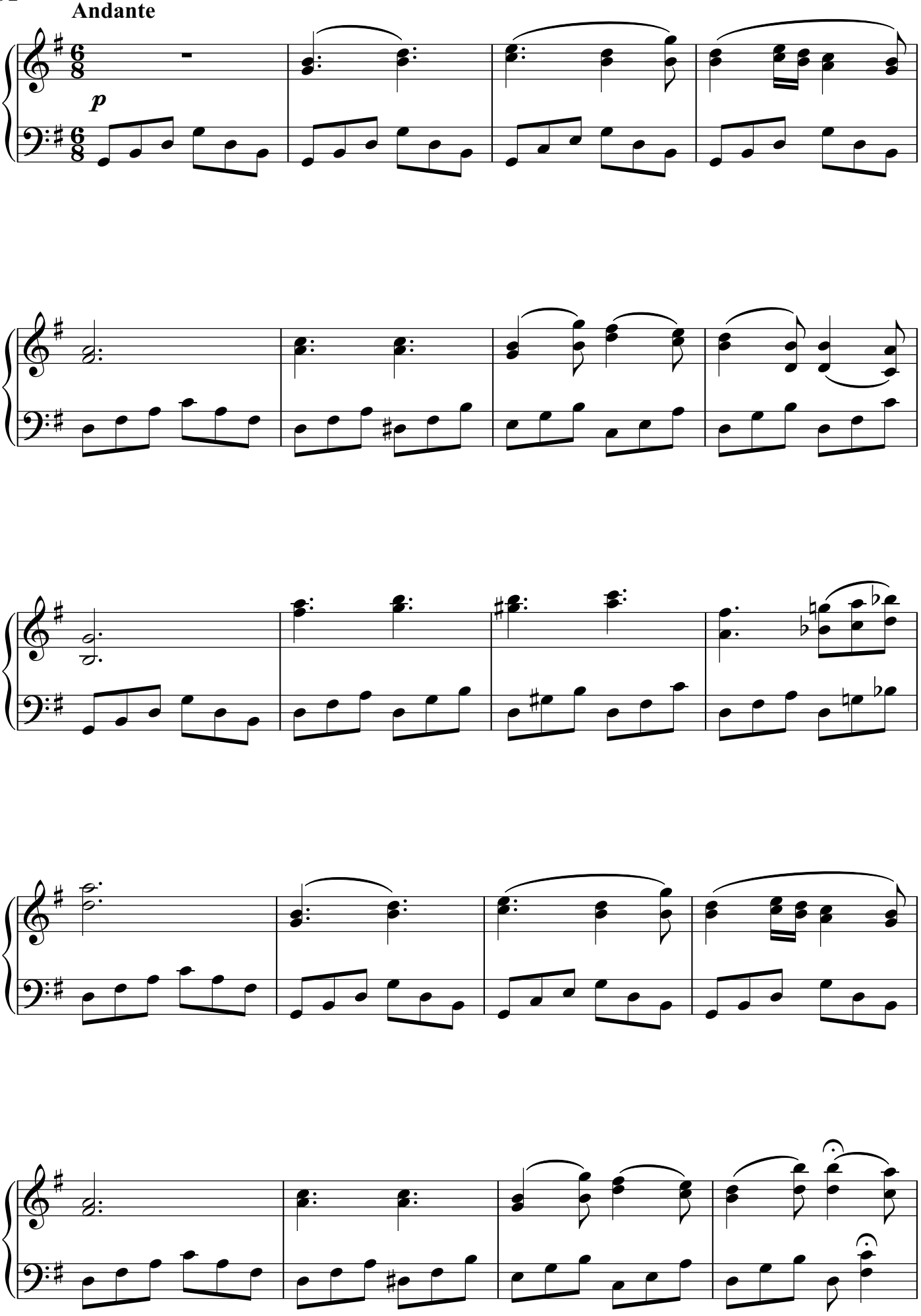

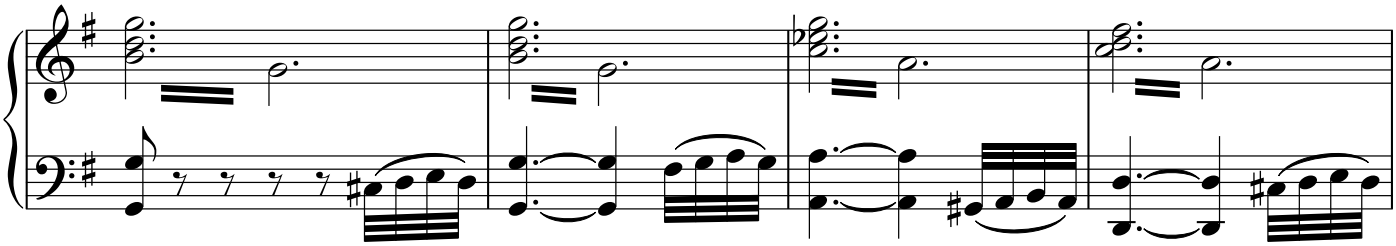

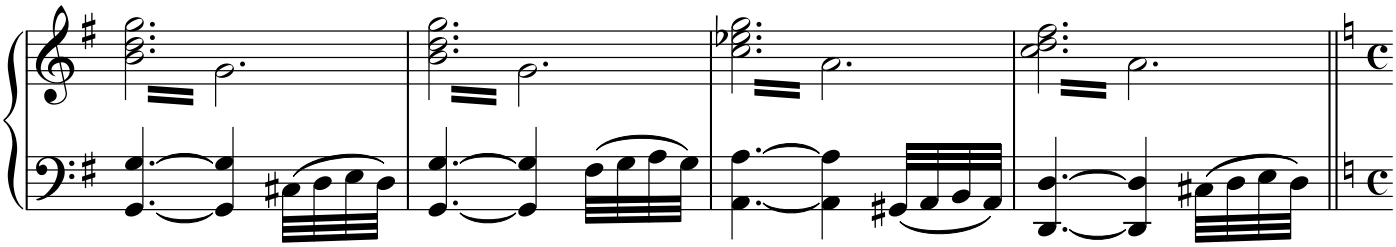

No. 2

Allegro

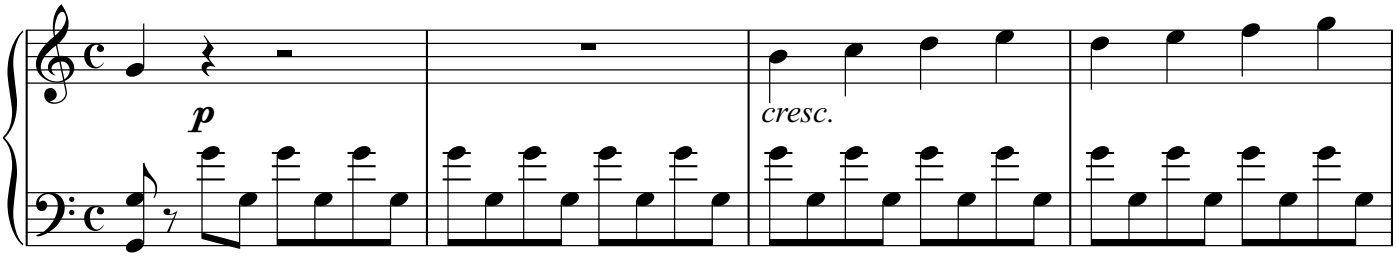

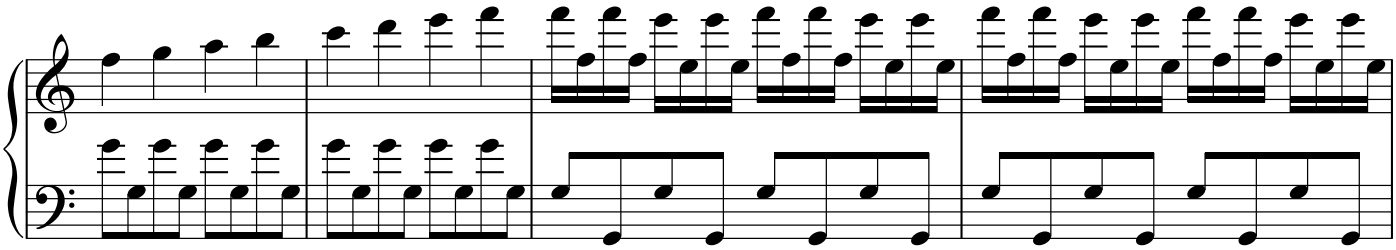

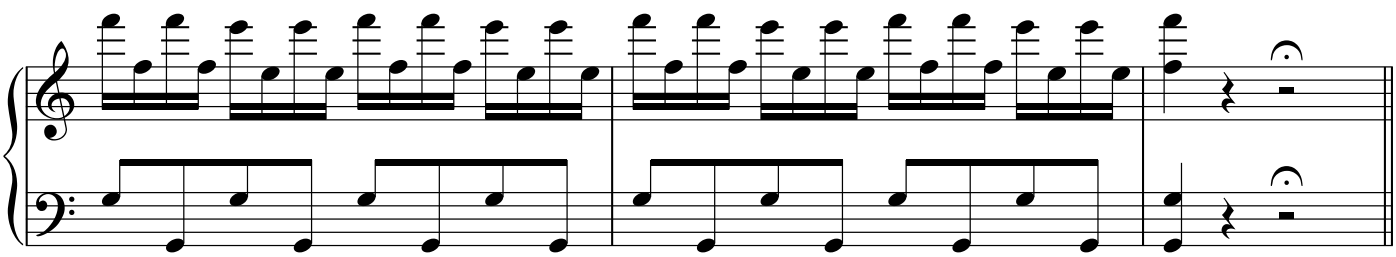

Allegro Agitato

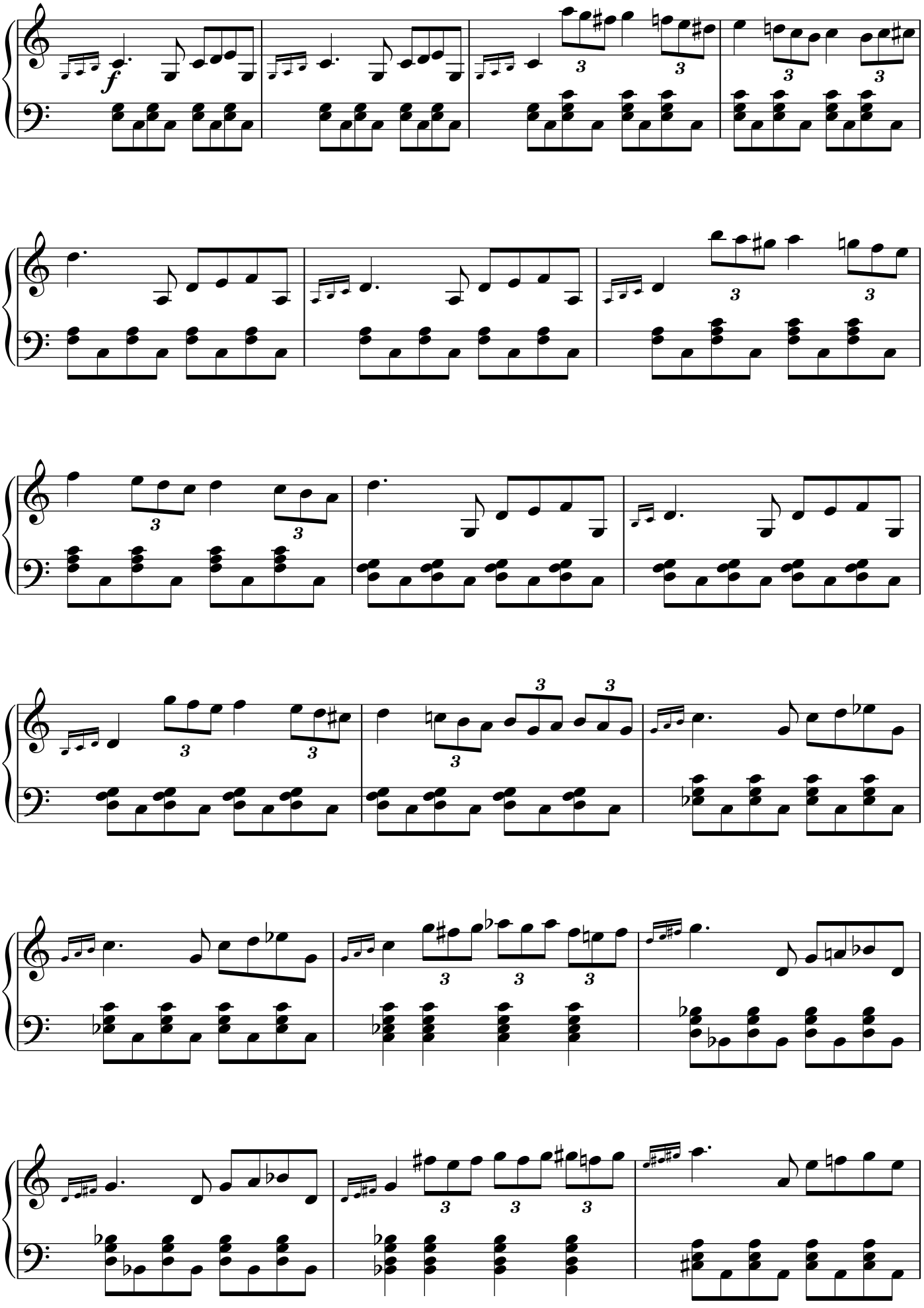

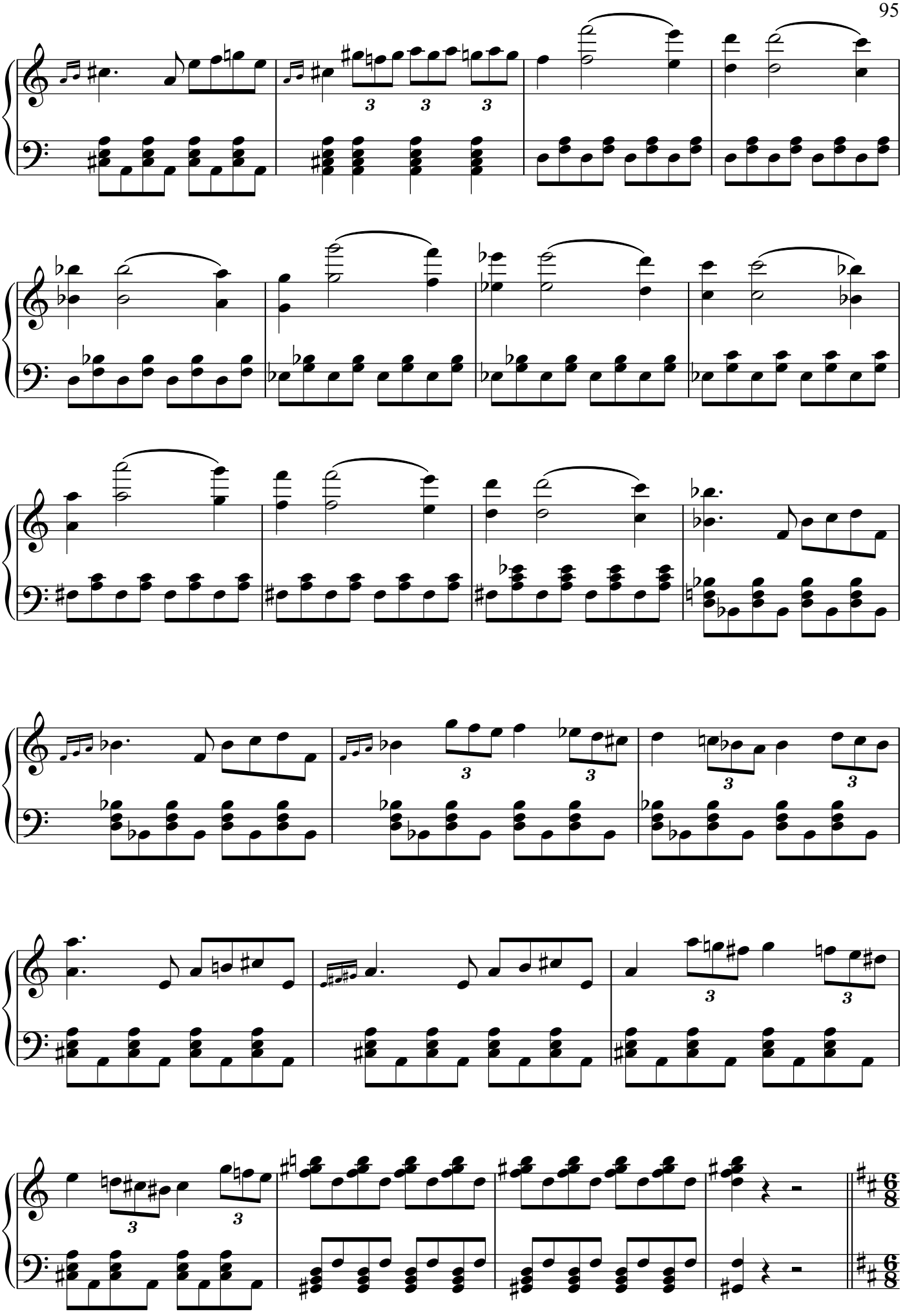

No. 3

Allegro

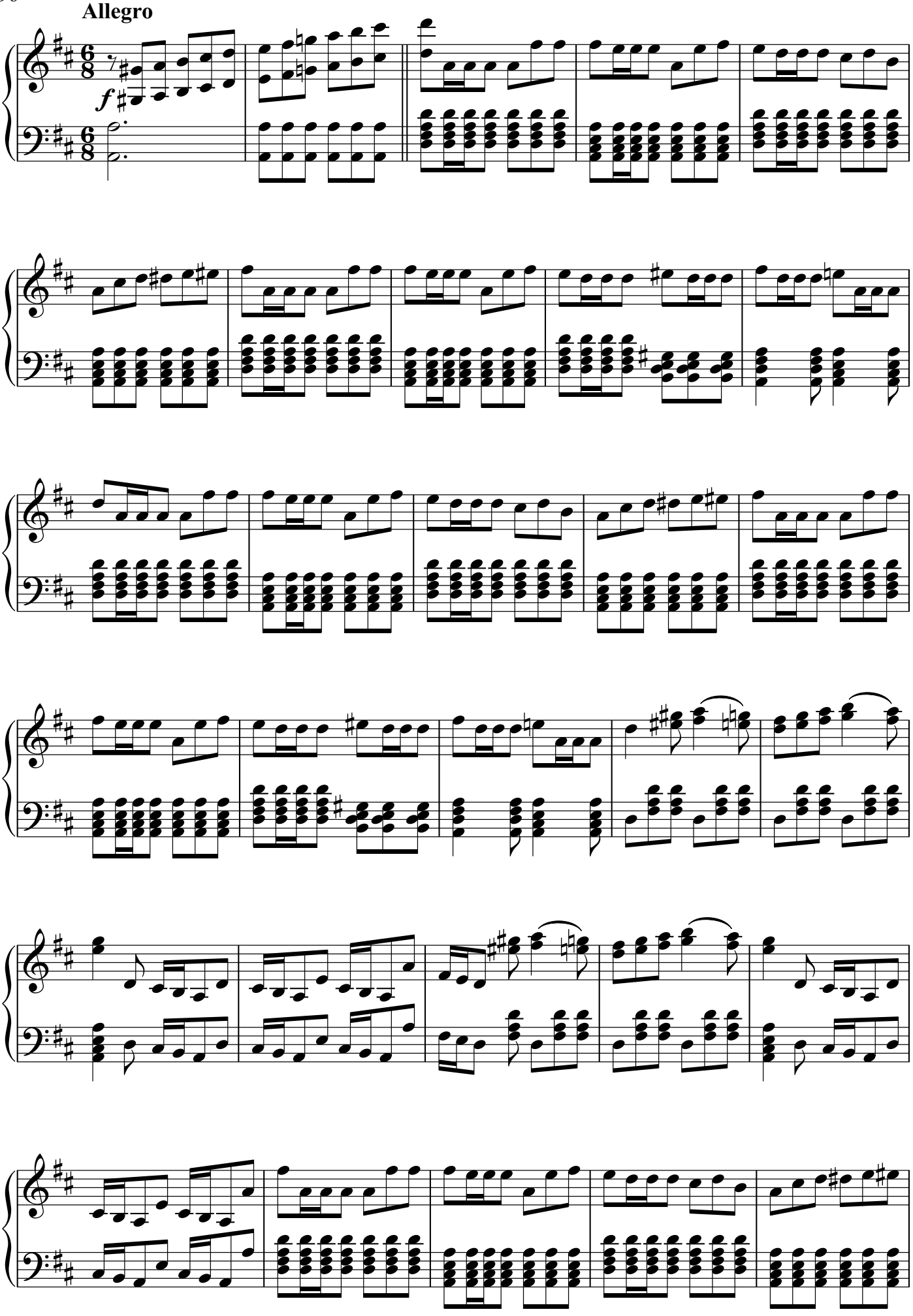

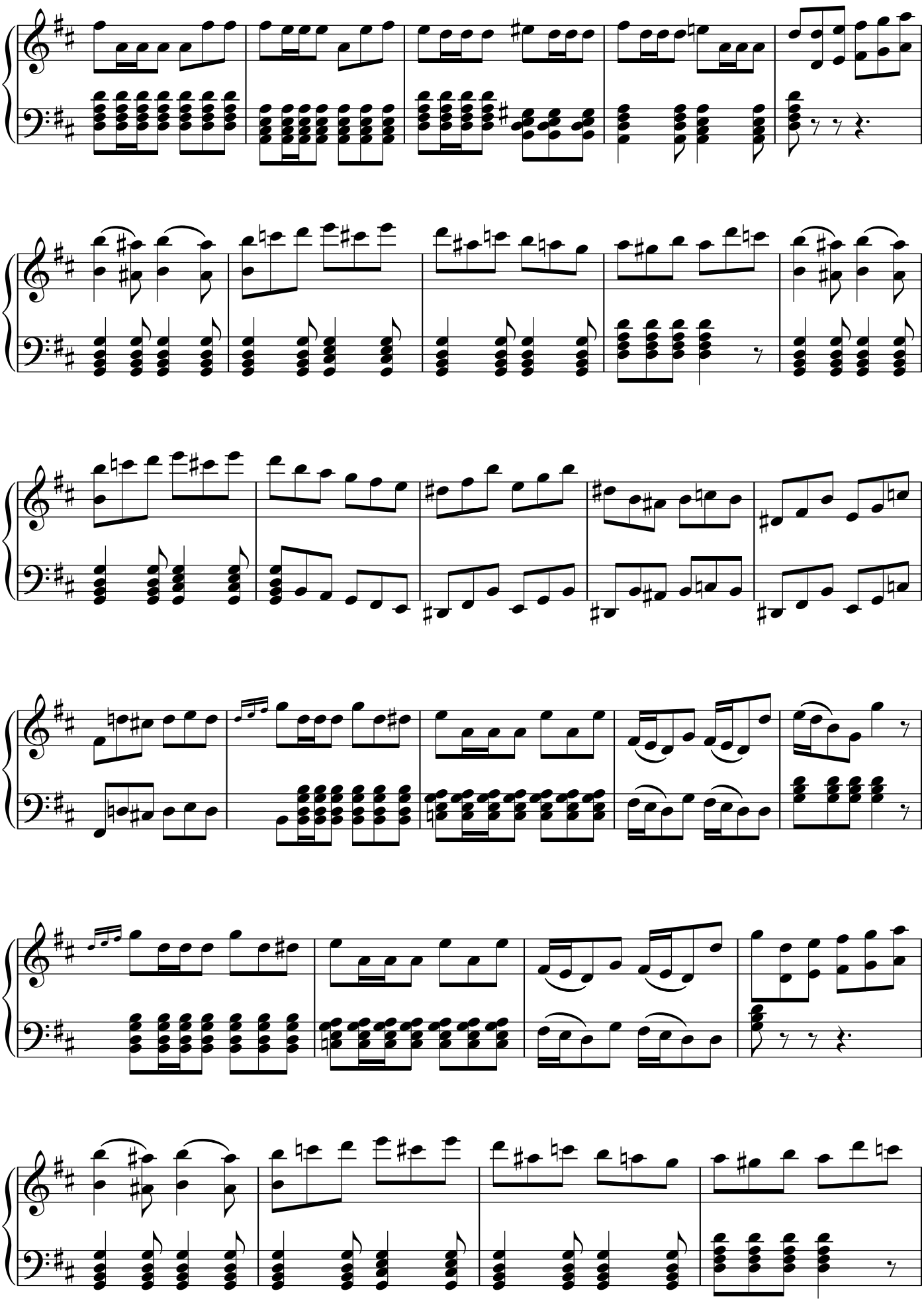

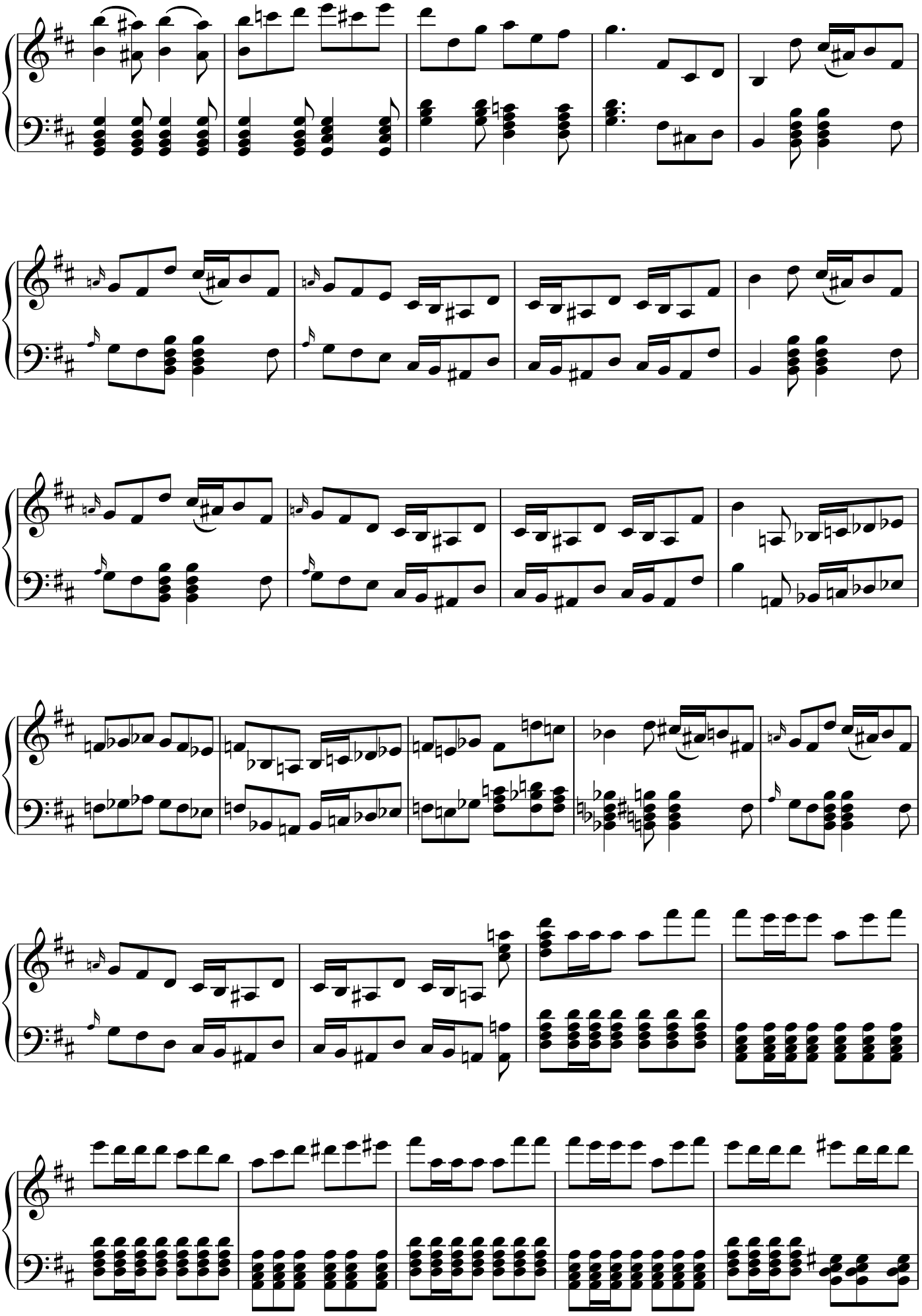

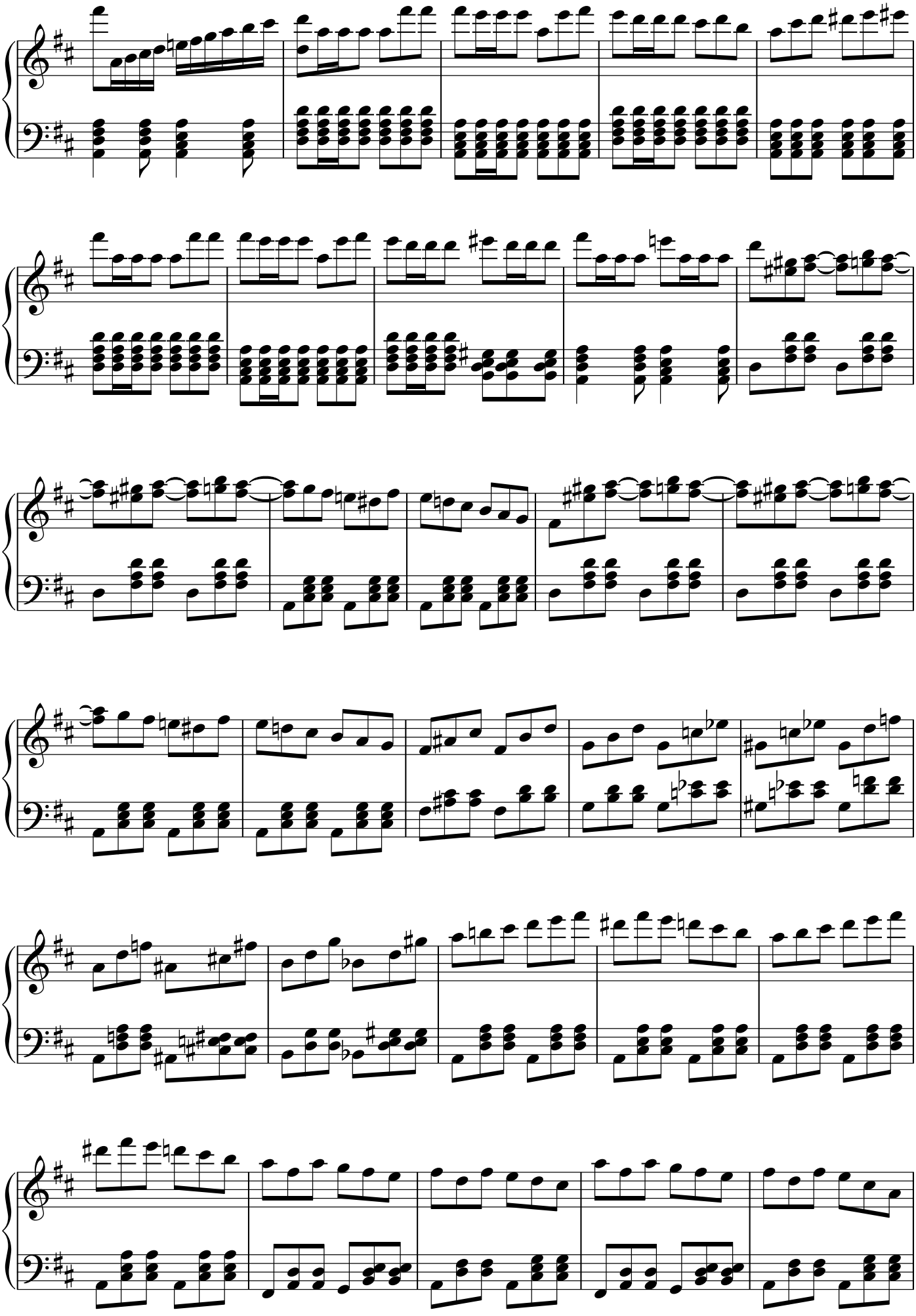

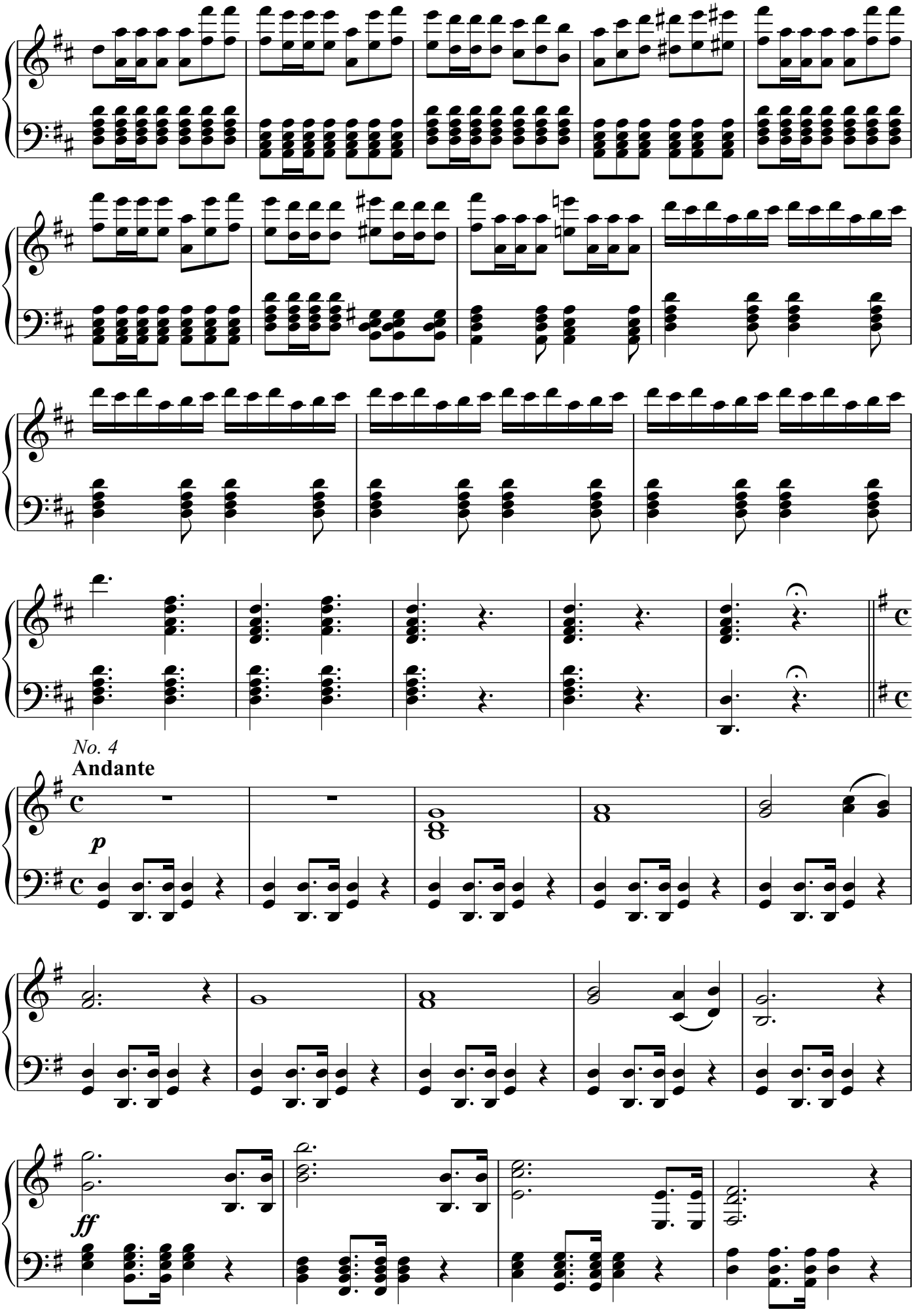
No. 4
Andante
p
ff

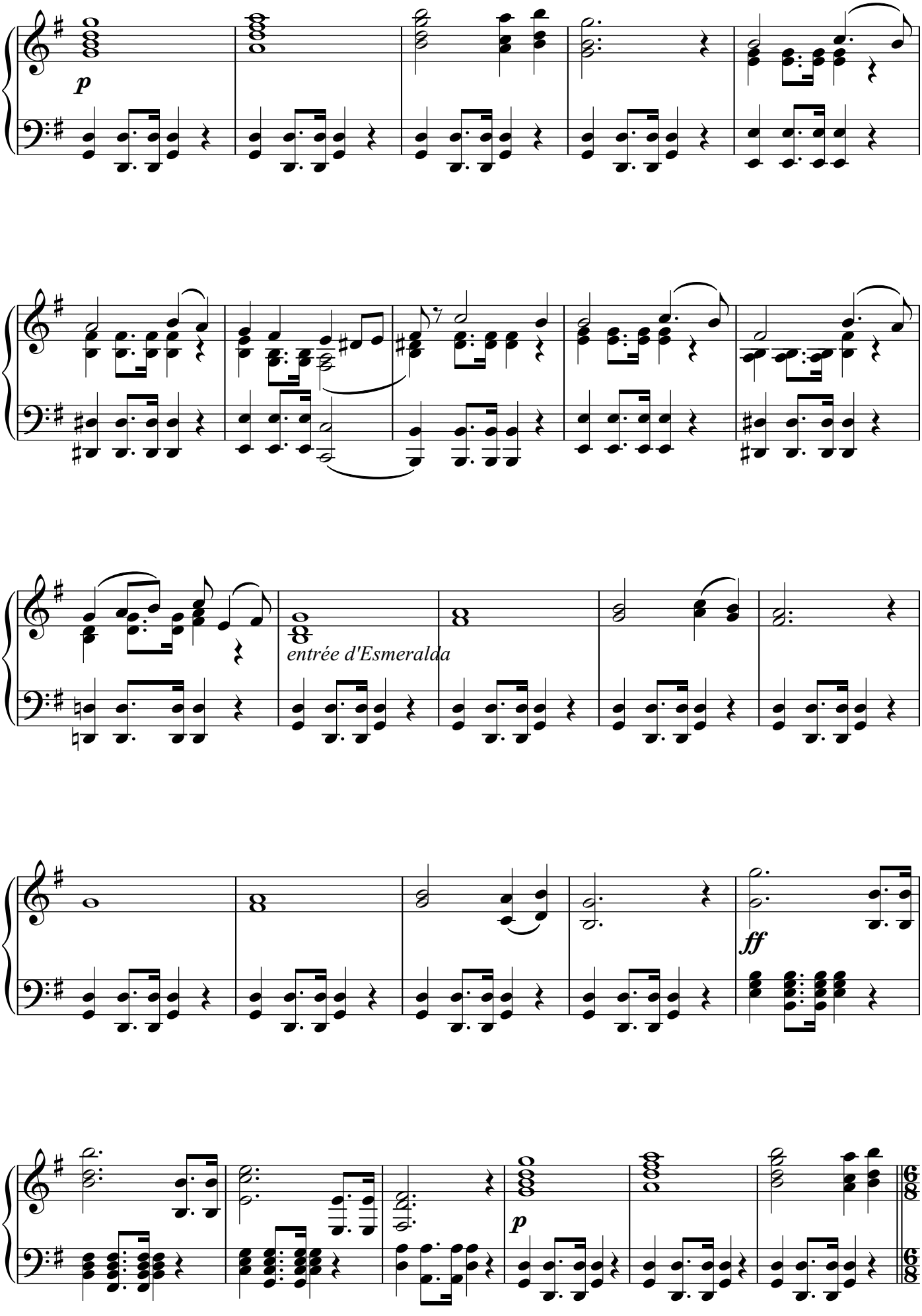
p
entrée d'Esmeralda
ff
p

No. 5

Andante

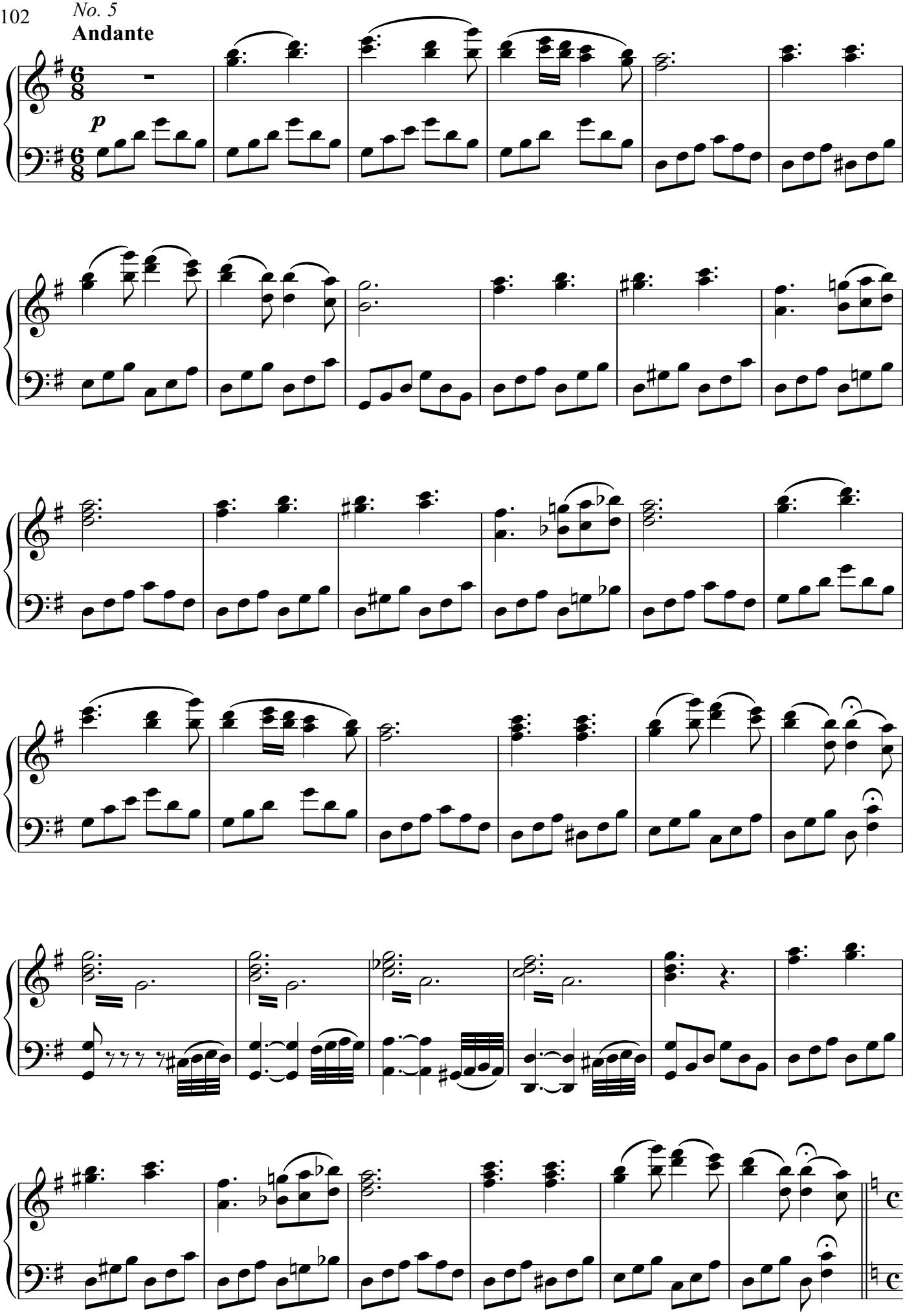

No. 6

Allegro

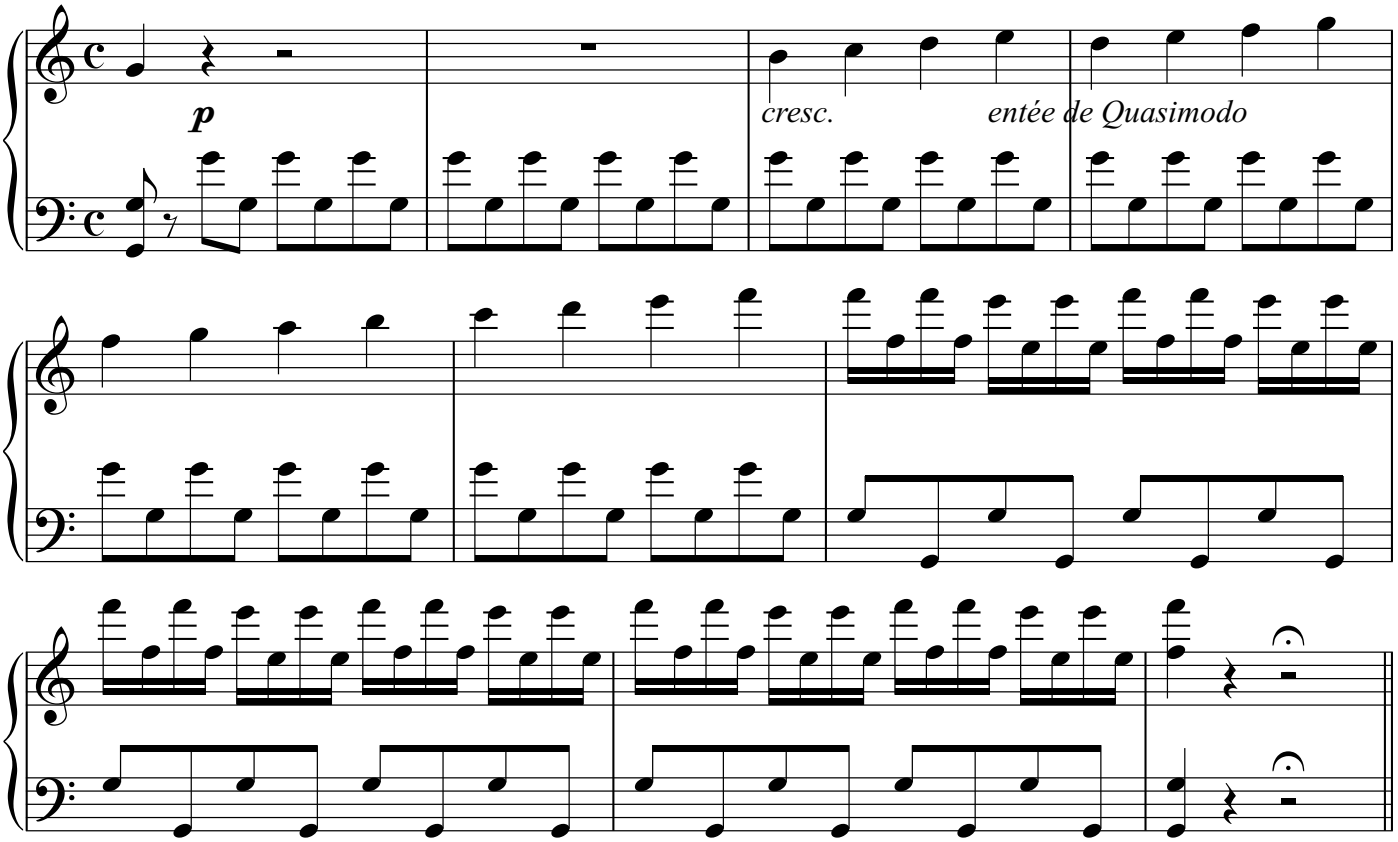

Allegro Agitato

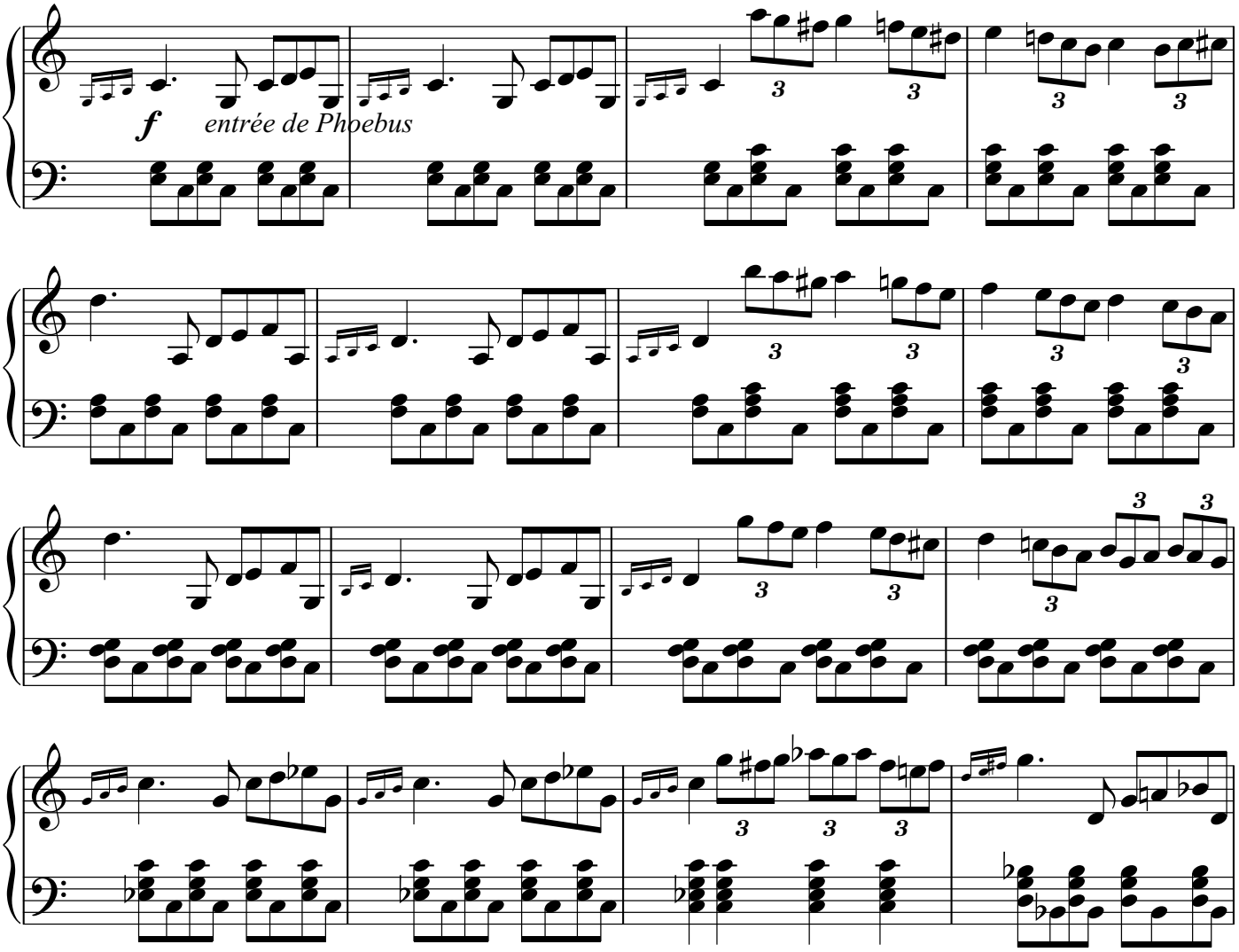

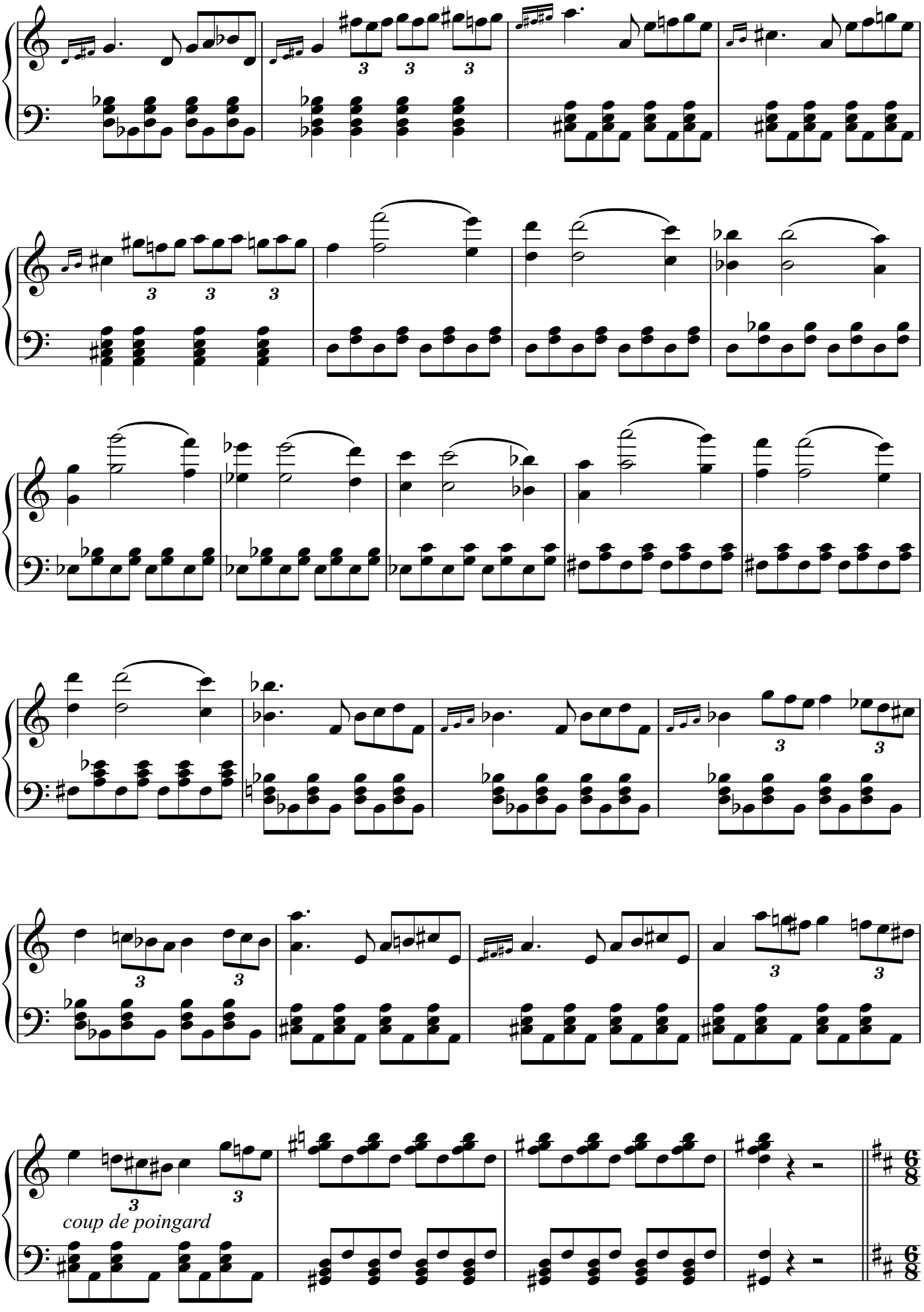
coup de poingard

No. 7
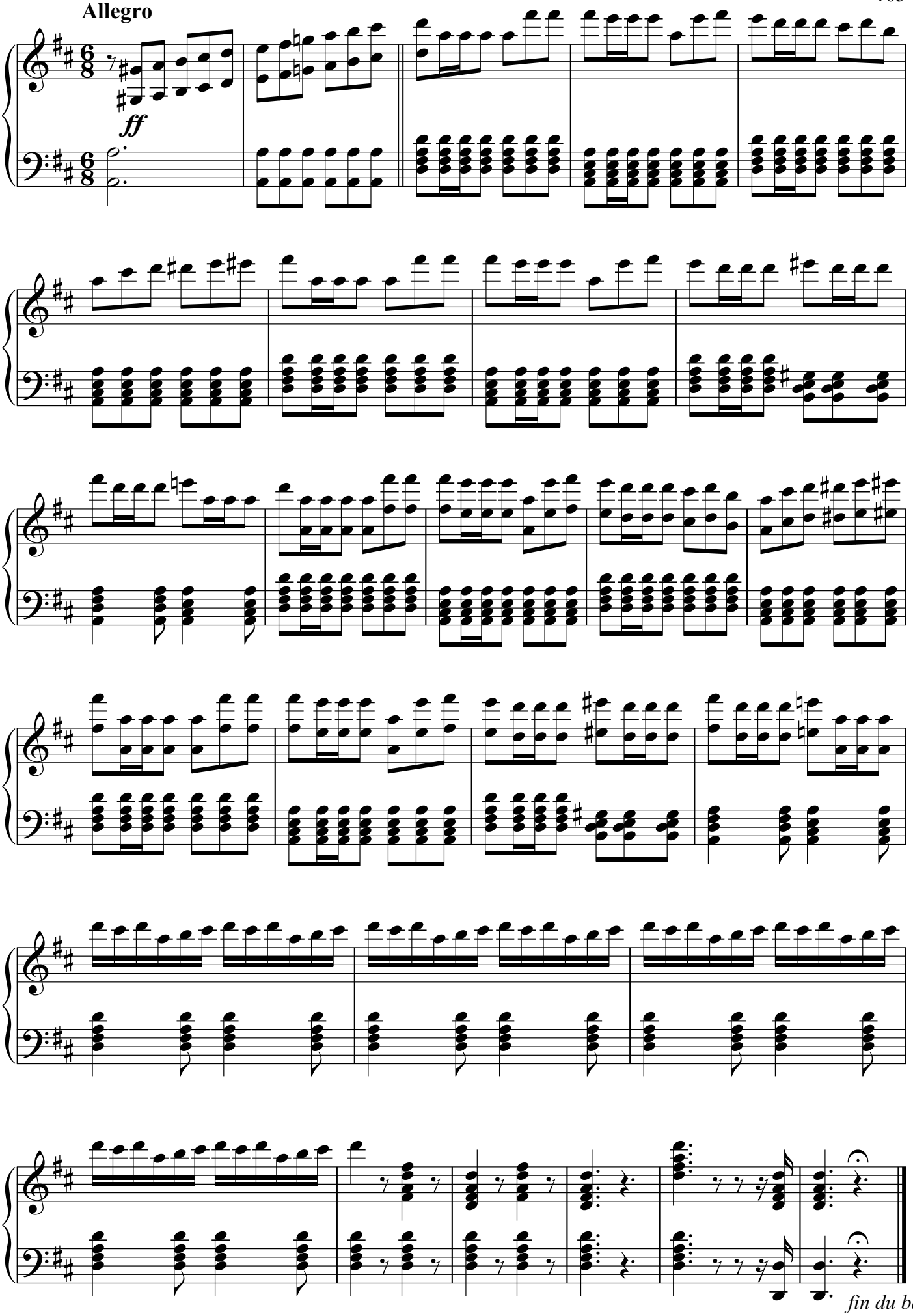
Allegro