Orgel

Requiem

in d-moll

Aussetzung der Bezifferung:
Jan Groth

Joh. Casp. Aiblinger

REQUIEM

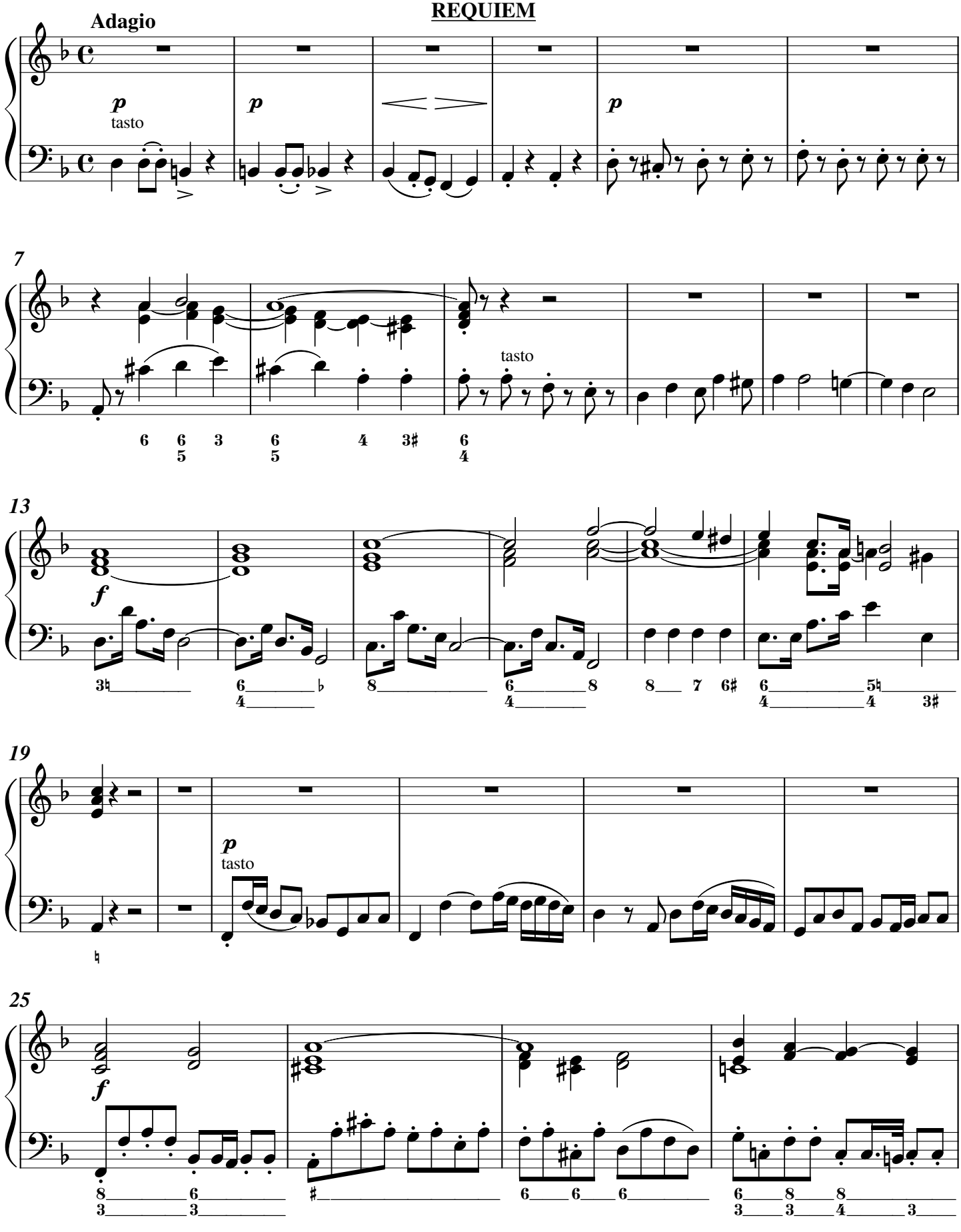

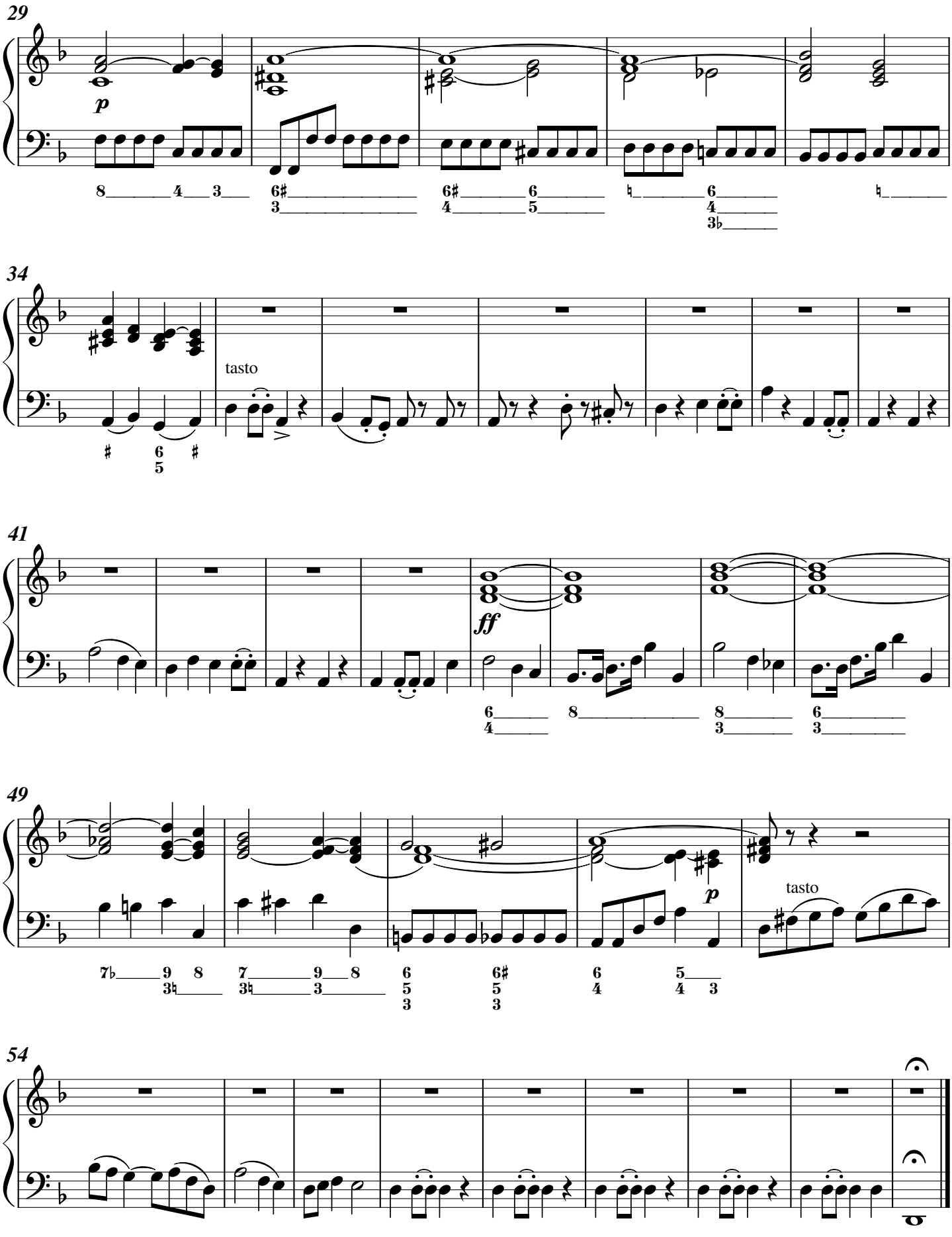
29
p
34
tasto
41
ff
49
p
tasto
54

Allegro giusto

DIES IRAE

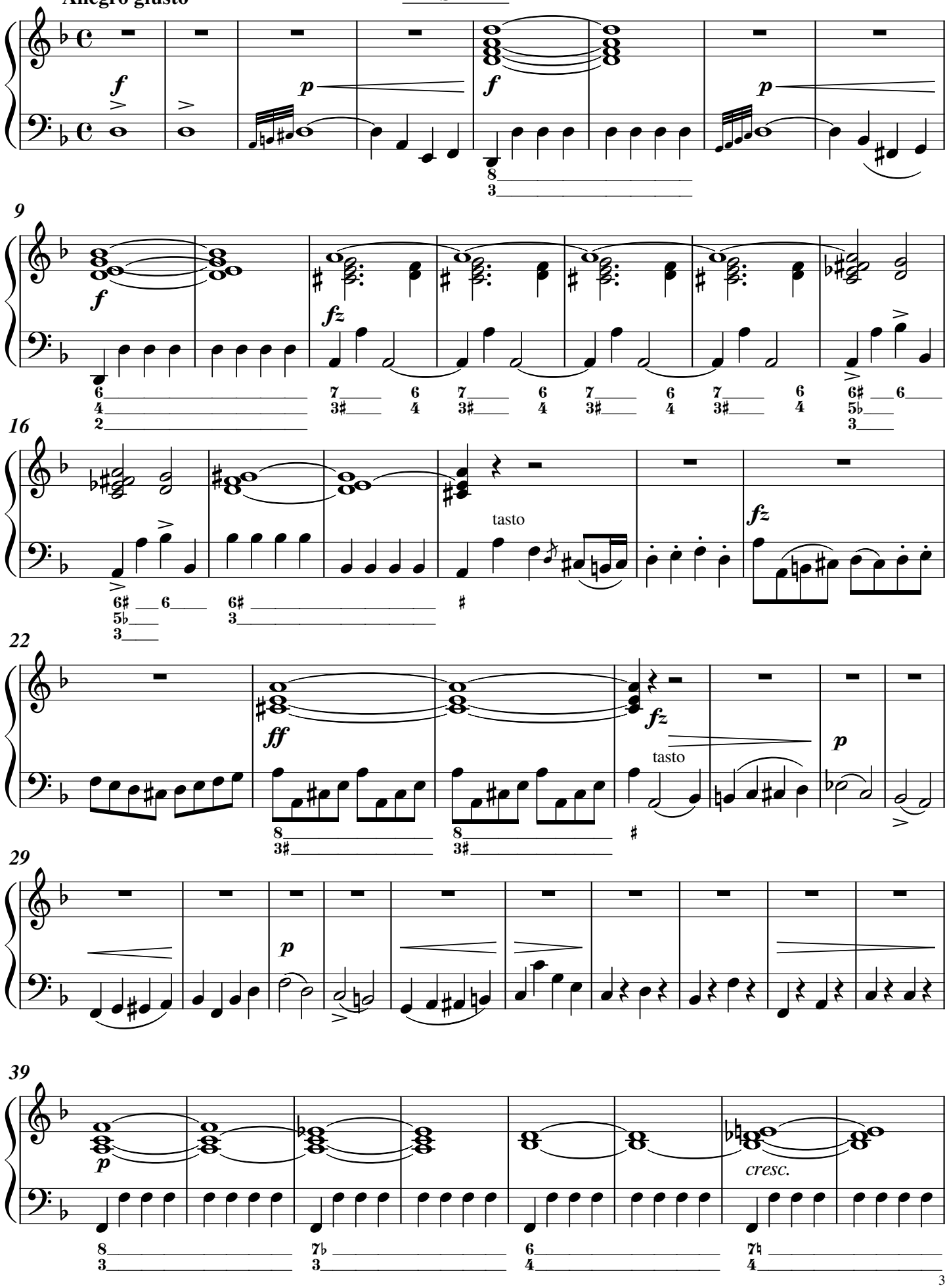

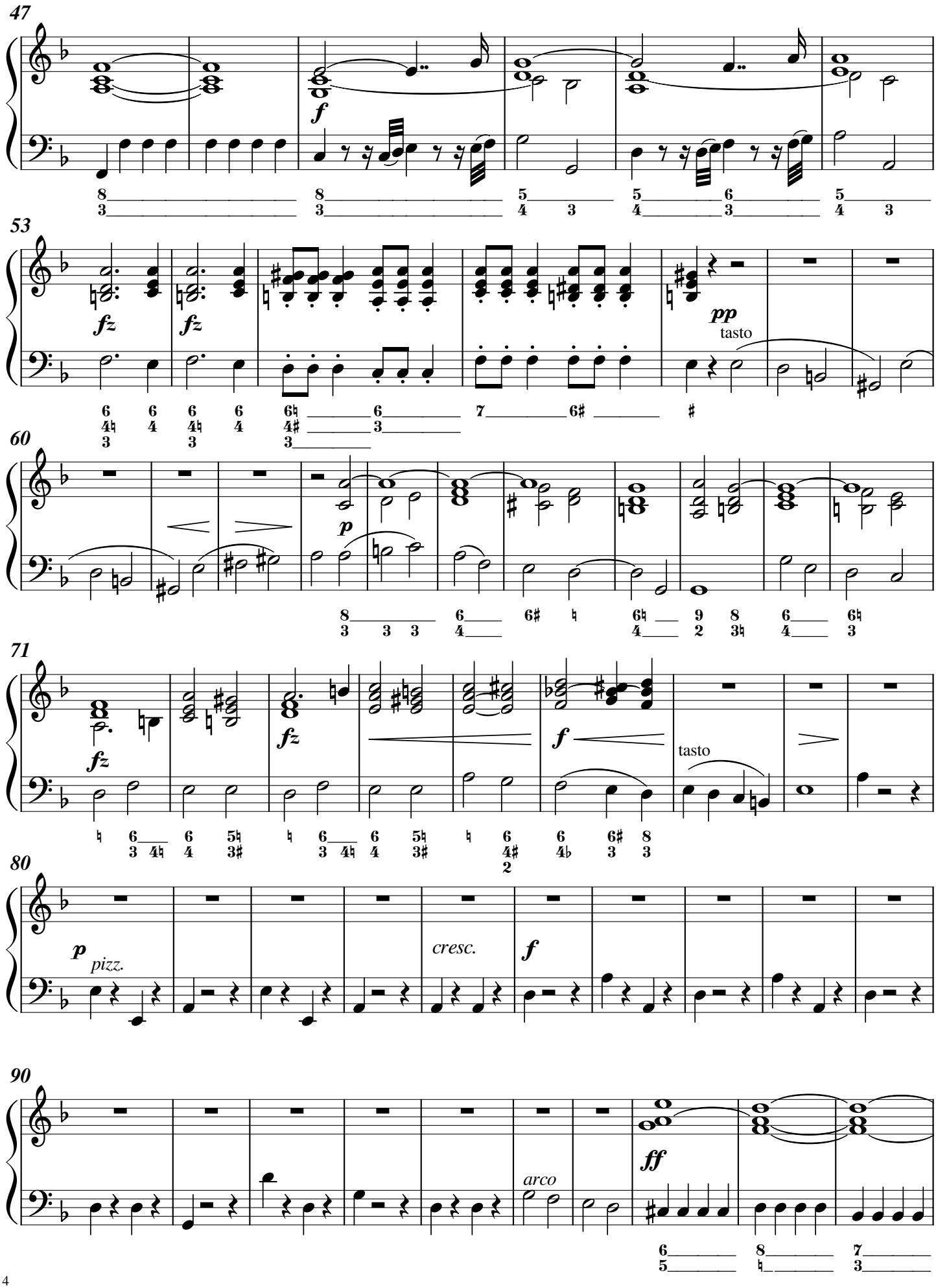
47
f
53
fz
fz
pp
tasto
60
p
71
fz
fz
f
tasto
80
p
pizz.
cresc.
f
90
arco
ff

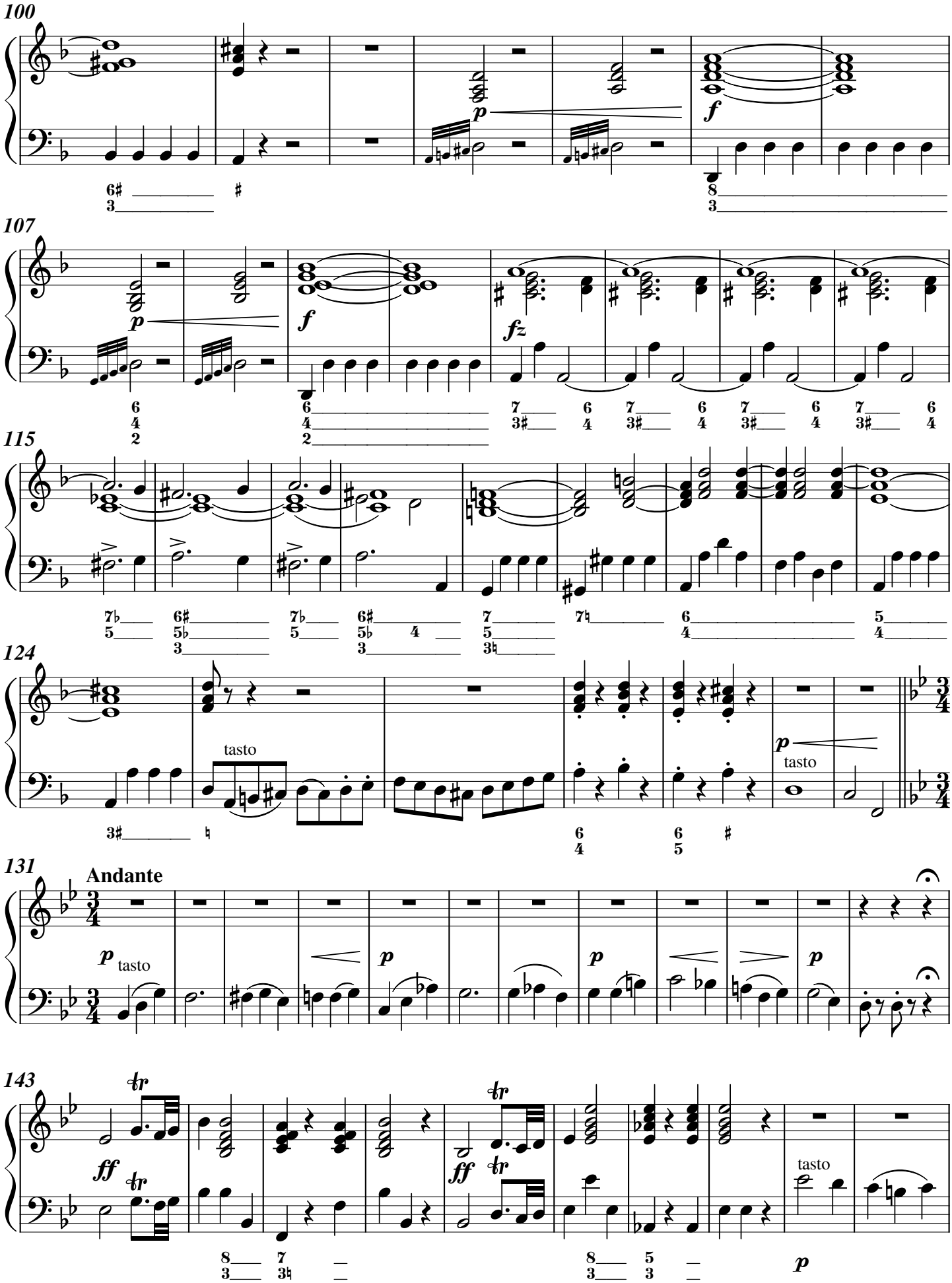
100
p
f
107
p
f
fz
115
124
tasto
p
tasto
131
Andante
p tasto
p
p
p
143
ff
ff
tasto
p

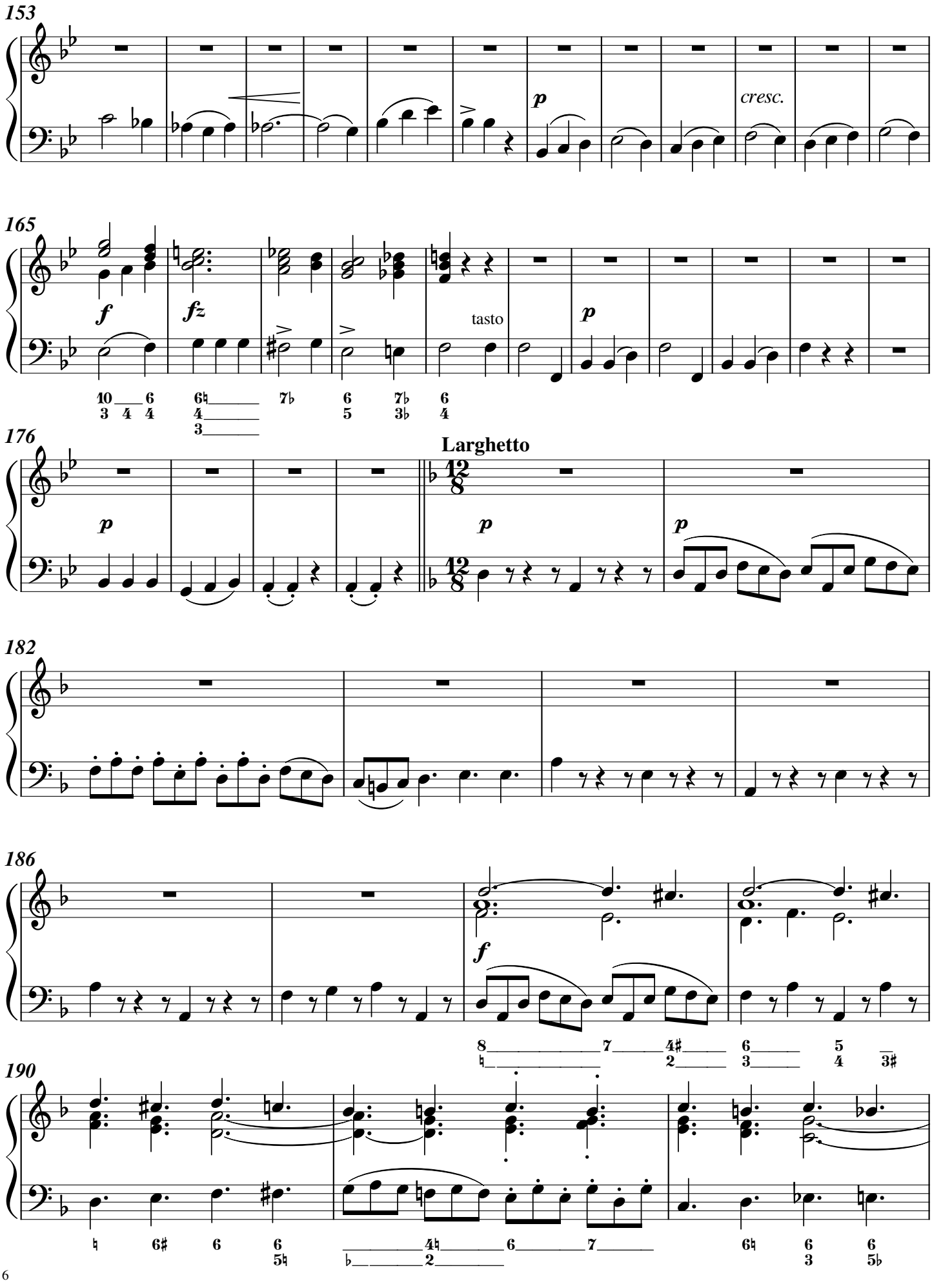
153
p
cresc.
165
f
fz
tasto
p
176
p
Larghetto
12/8
p
p
182
186
f
190

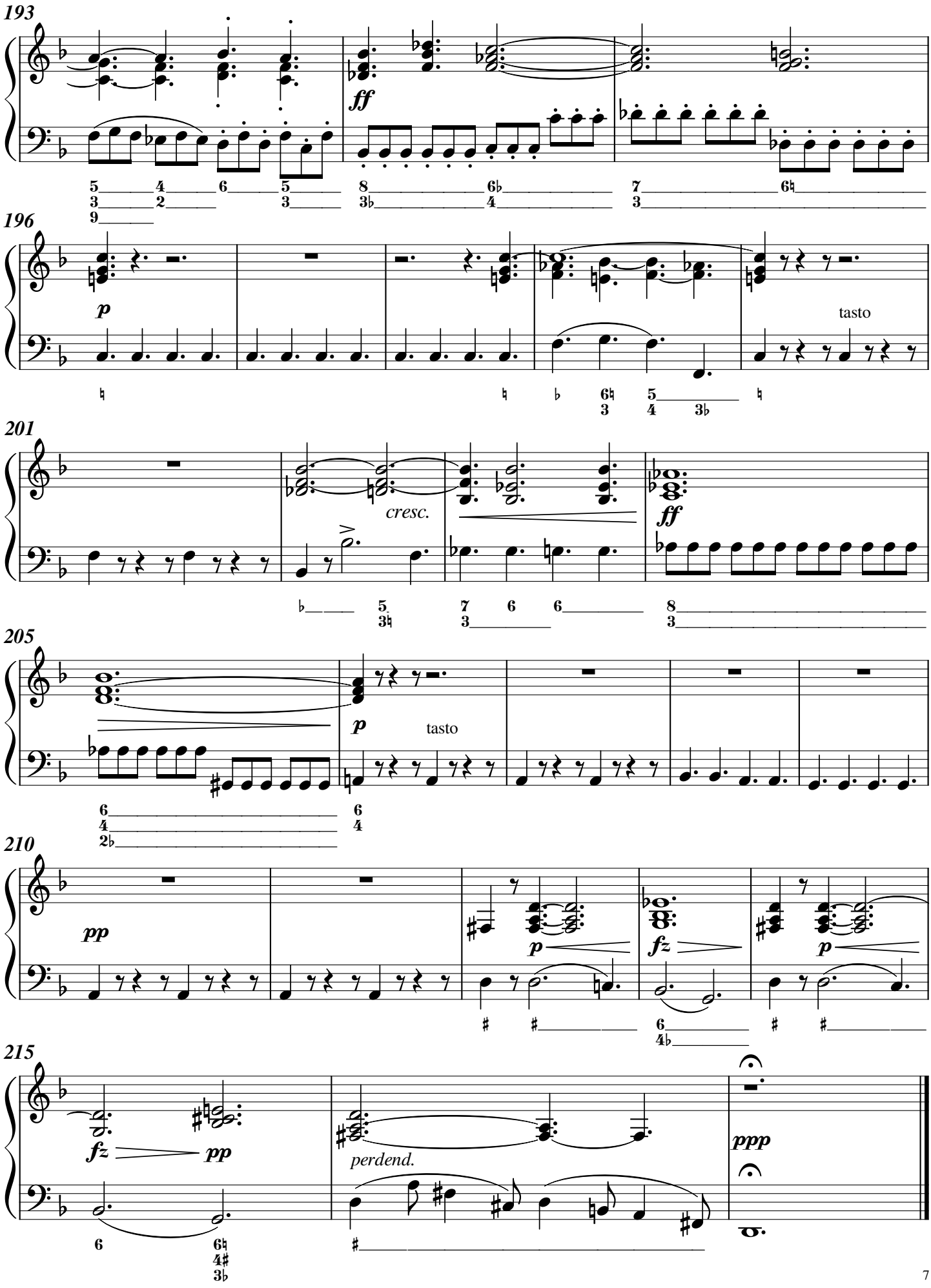
193
ff
196
p
tasto
201
cresc.
ff
205
p
tasto
210
pp
p
fz
p
215
fz
pp
perdend.
ppp

DOMINE JESU

Larghetto

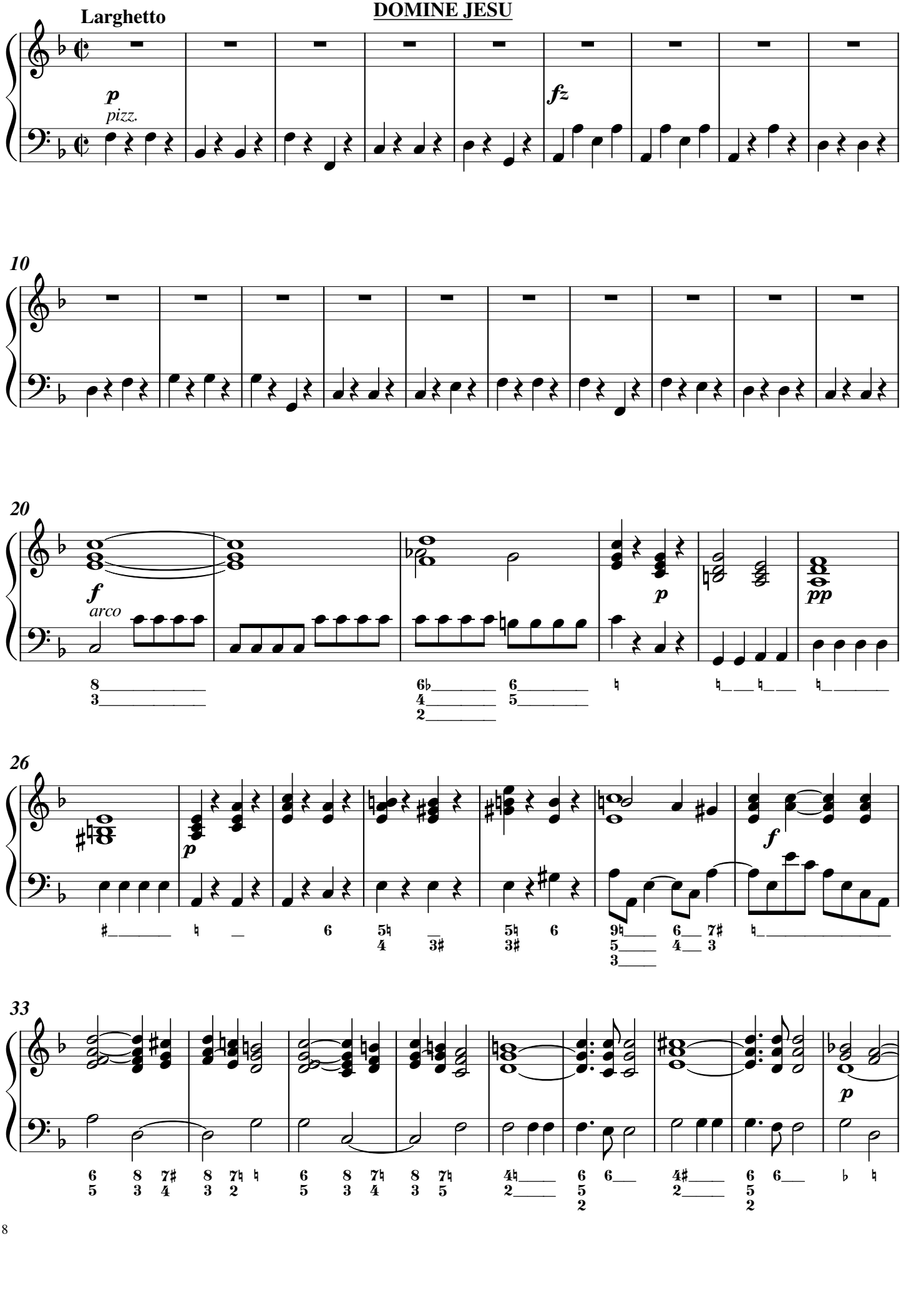

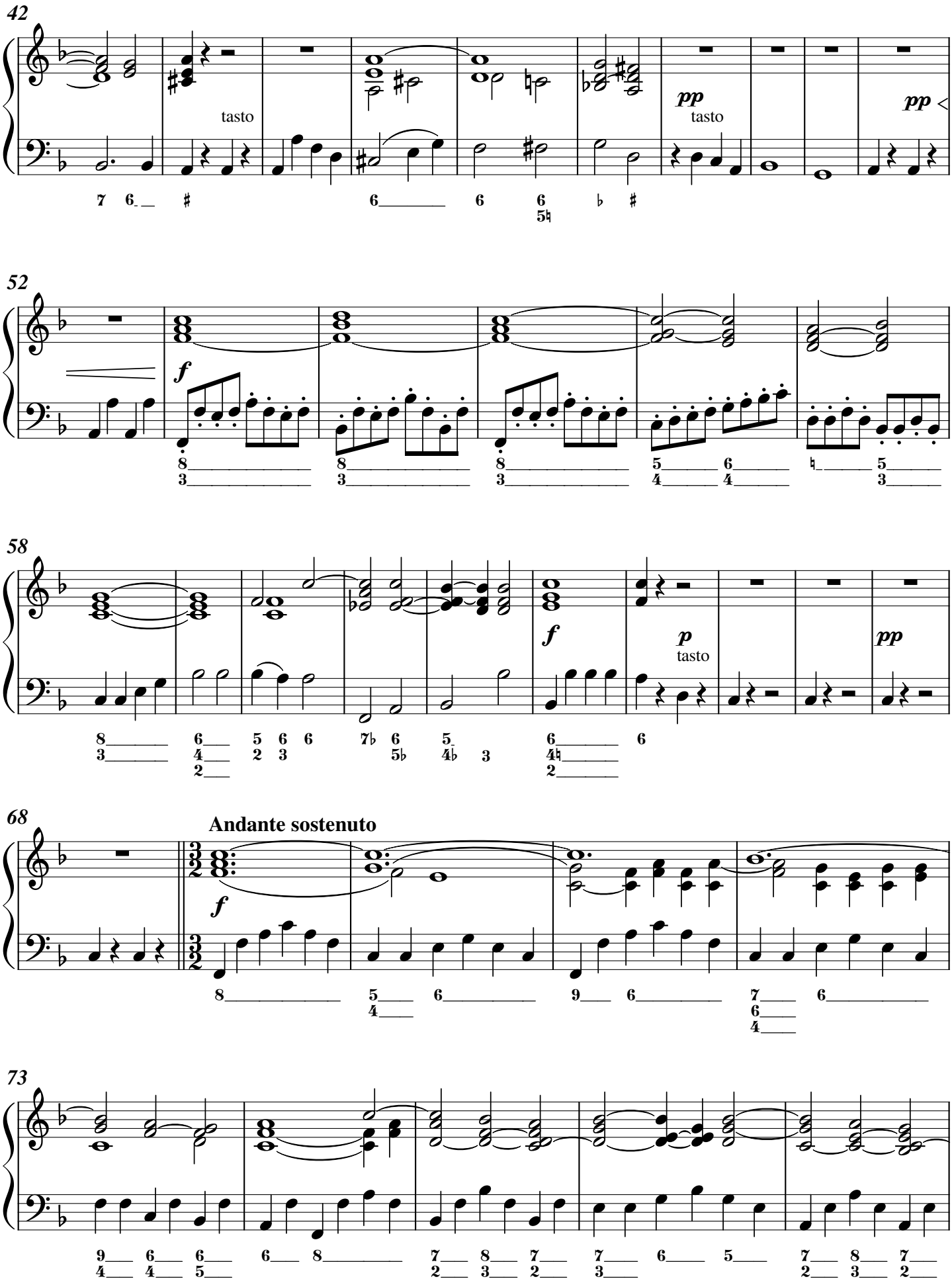
42
tasto
pp
tasto
pp
52
f
58
f
p
tasto
pp
68
Andante sostenuto
f
73

78

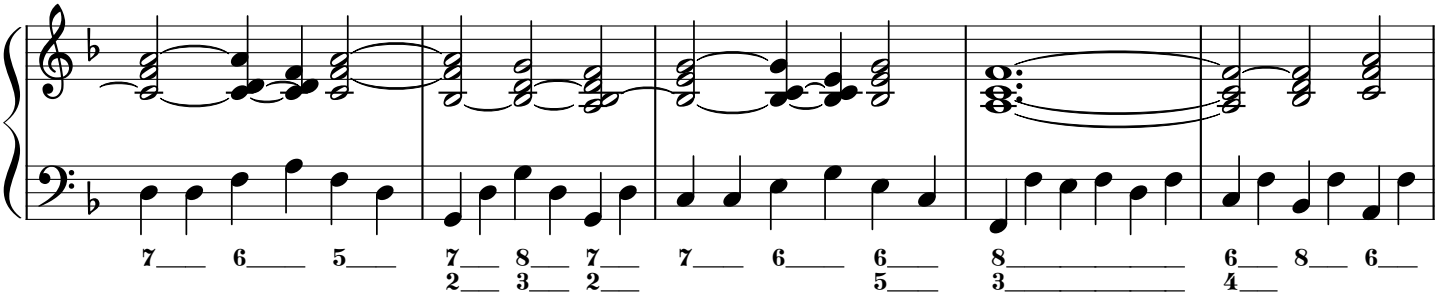

83

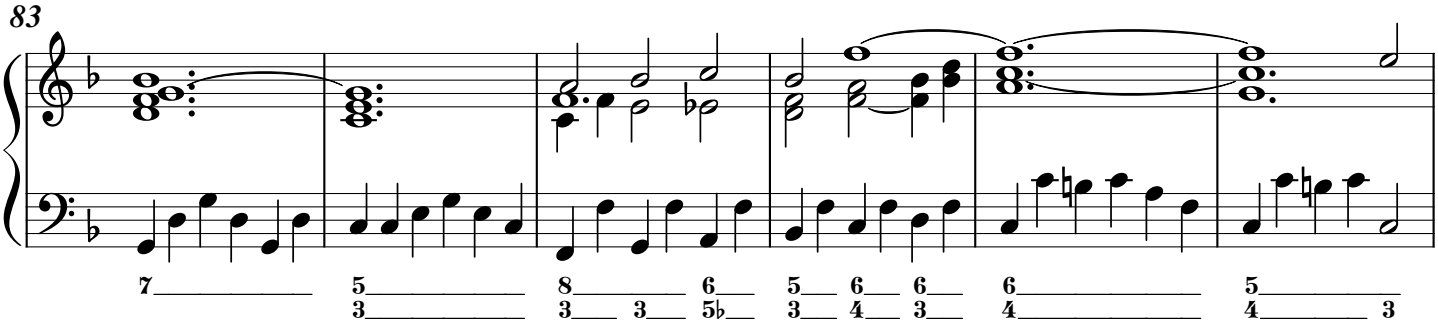

89

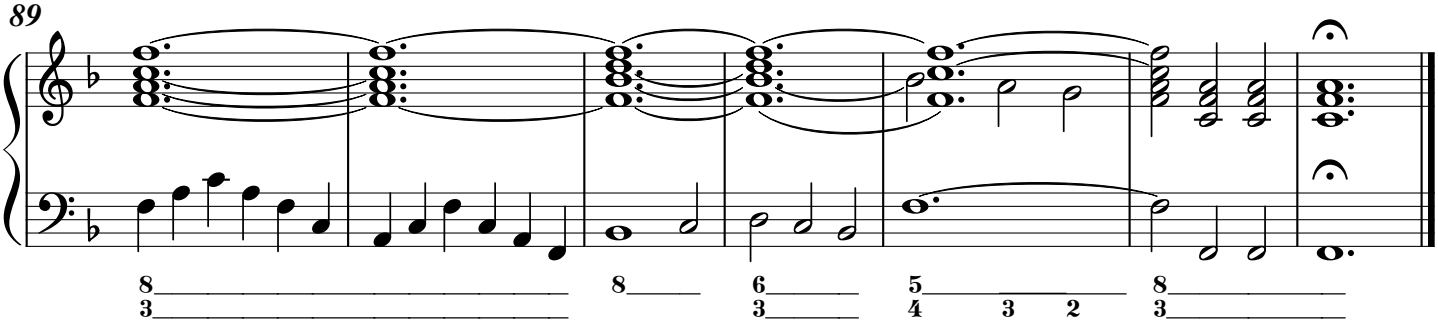

SANCTUS

Larghetto

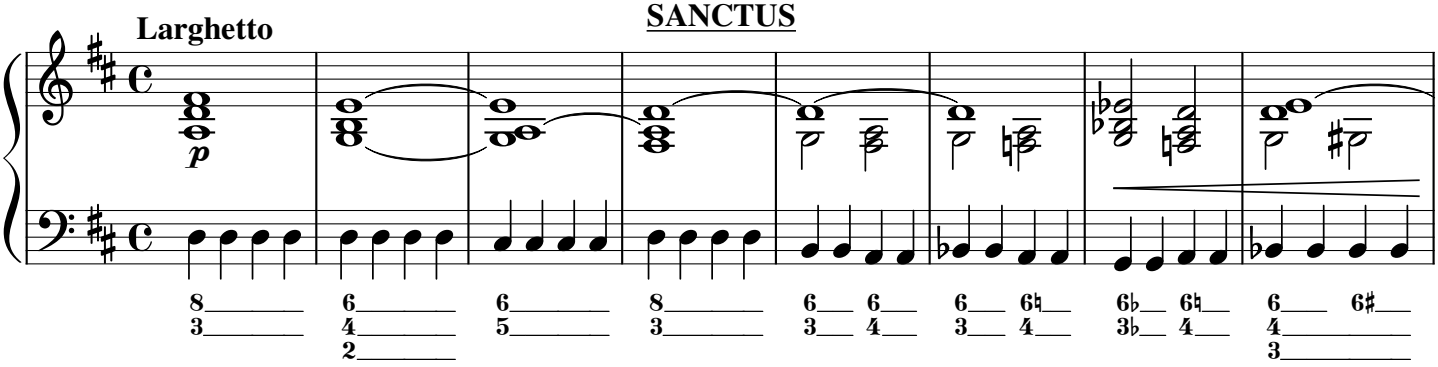

9

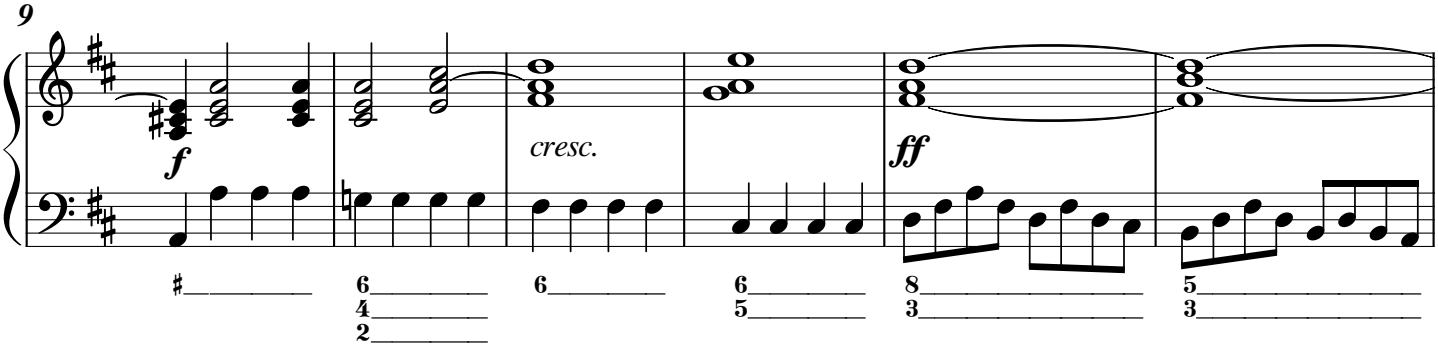

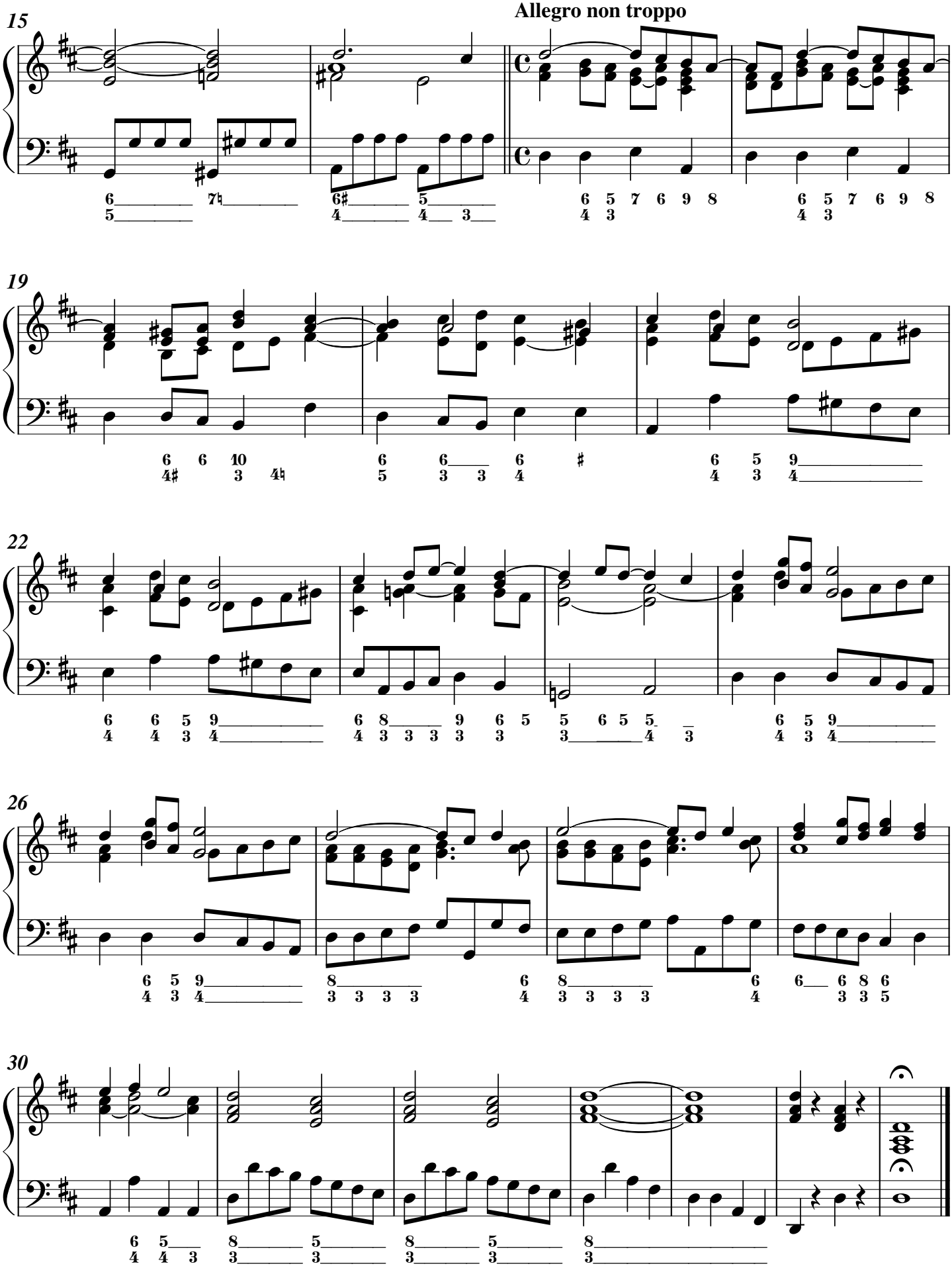
Allegro non troppo
15
19
22
26
30

BENEDICTUS

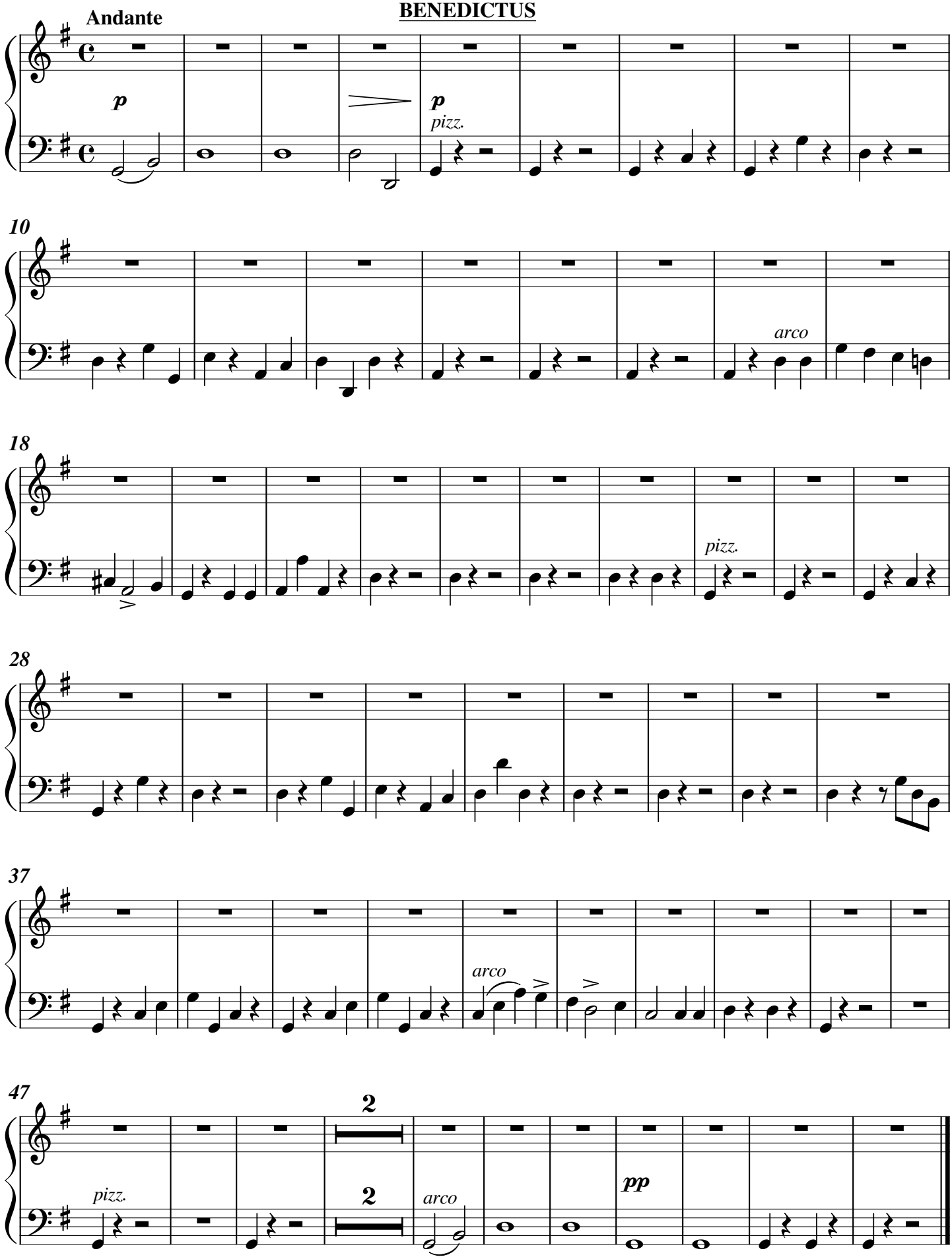

AGNUS DEI

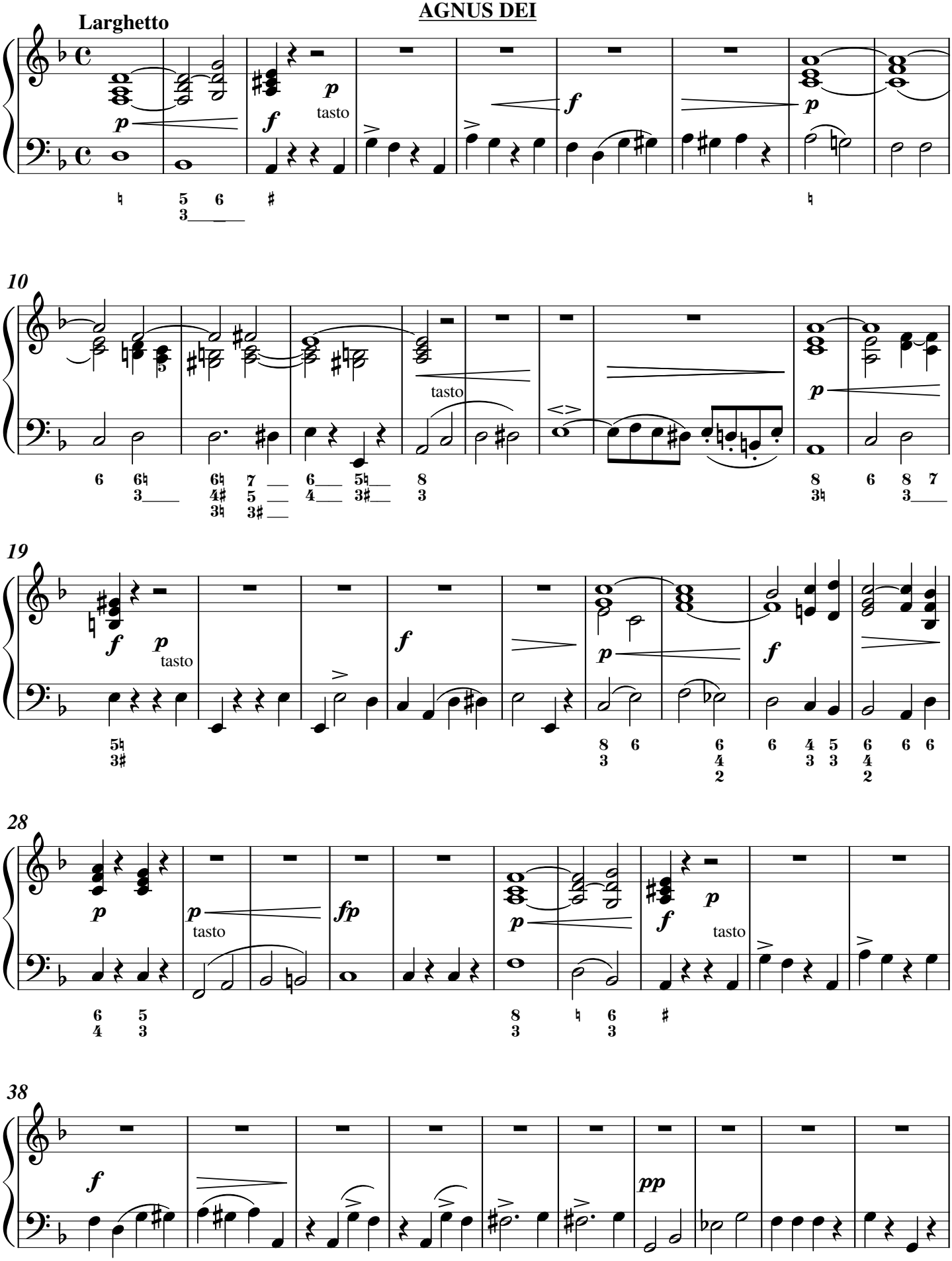

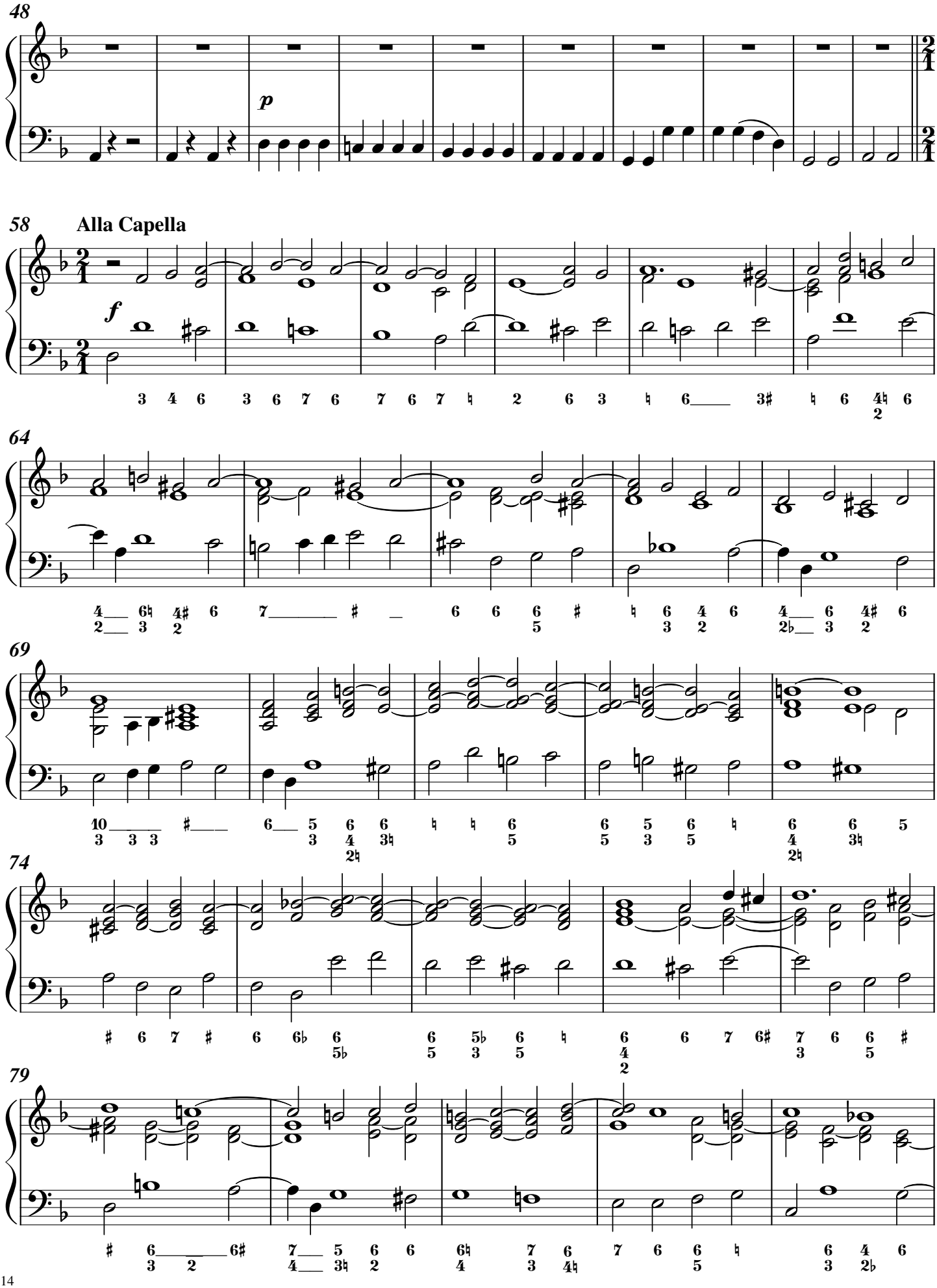
48
p
58
Alla Capella
f
64
69
74
79

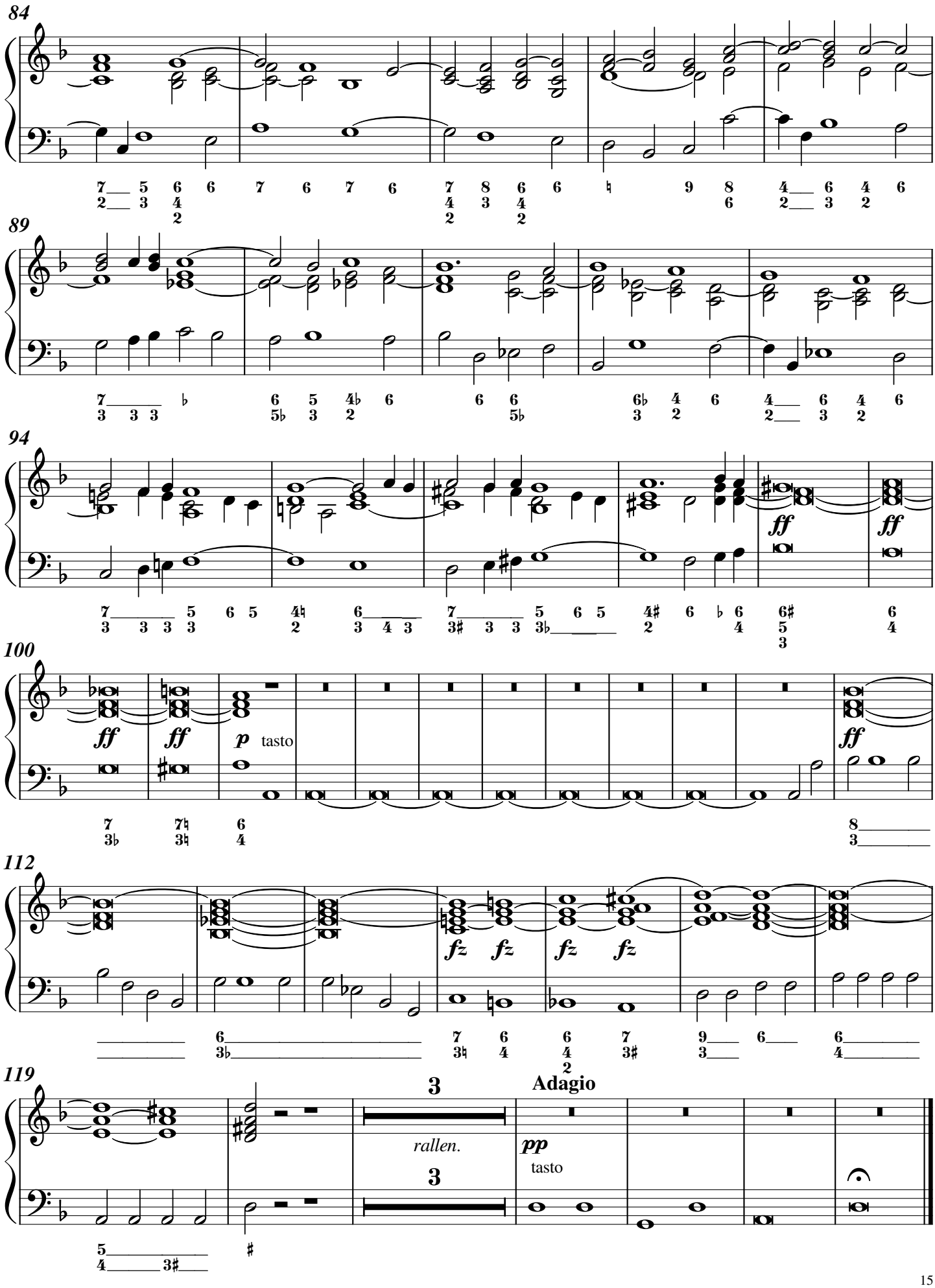
84
89
94
ff
ff
100
ff
ff
p
tasto
ff
112
fz
fz
fz
fz
119
3
Adagio
rallen.
pp
tasto
3