PETERS & CO'S COLLECTION OF MUSICAL PUBLICATIONS,

FOR THE PIANOFORTE, GUITAR, &c. &c.

Containing Songs, Duetts, Rondos, Variations, Quadrilles, Marches, Waltzes, &c.

"THE SPIDER AND THE FLY:"

COMIC SONG, AS SUNG BY MR. HENRY RUSSELL.

MUSIC ARRANGED AND ADAPTED TO A FAVORITE MELODY,

BY

Price 37½ Cents nett. Piano accomp.

HENRY RUSSELL.

Price 25 Cents nett. Guitar accomp.

LOUISVILLE:—W. C. PETERS, APOLLO SALOON.
CINCINNATI:—PETERS & CO., FOURTH STREET.

Entered according to Act of Congress, in the year 1844, by W. C. PETERS, in the Clerk's Office of the District Court of Kentucky.

Filed in Clerks Office District of Kentucky
June 24th 1845
Attest Jno H Hanna Clk

THE SPIDER AND THE FLY.

By Henry Russell.

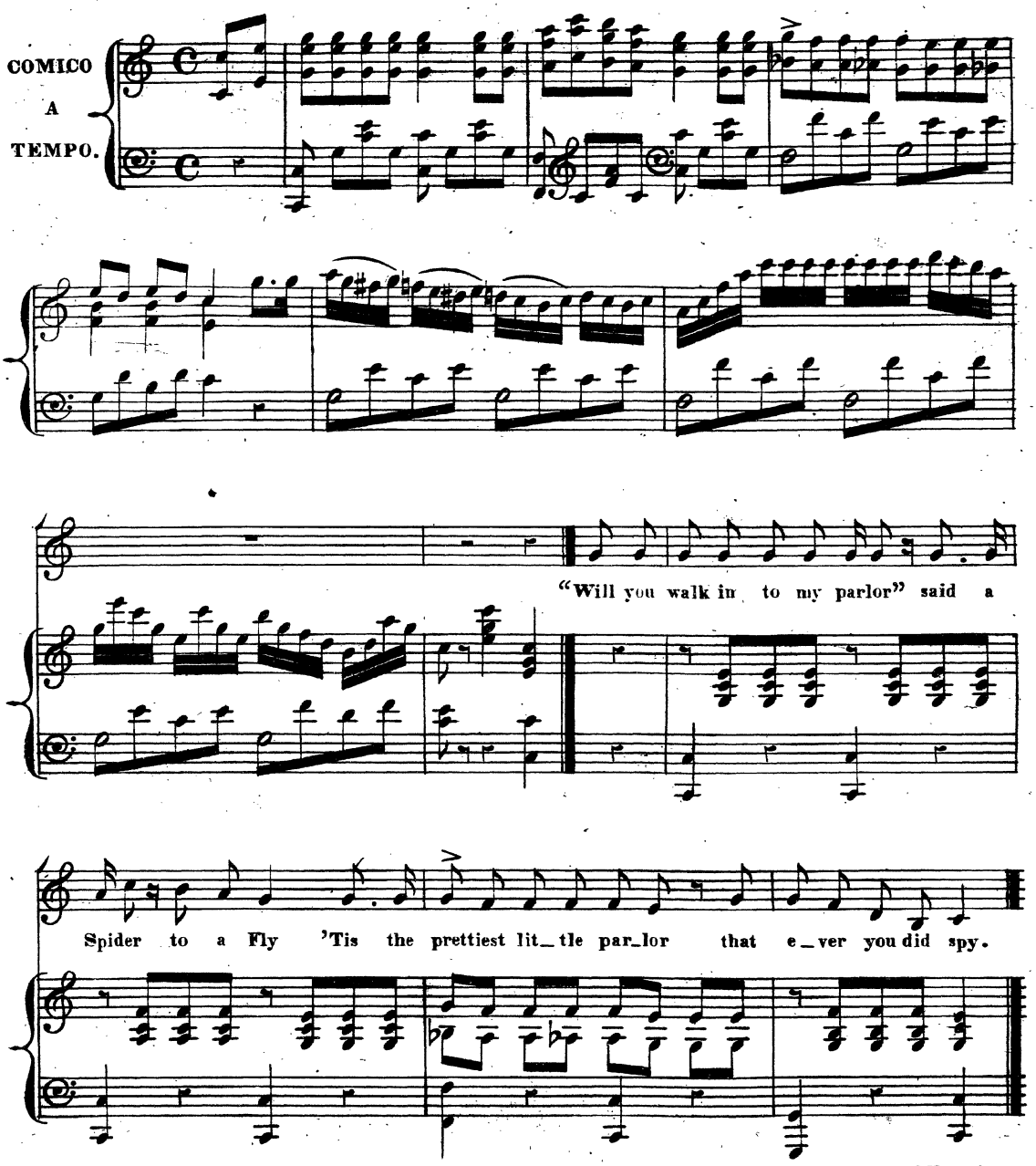

Entered according to Act of Congress, in the year 1844, by W. C. Peters, in the Clerk's office of the District Court of Kentucky.

You have on_ly got to pop your head within side of the door You'll see so many curious things you

never saw before Will you will you 8va walk in Mis_ter Fly

Will you will you will you will you walk in Mister Fly.

loco.

SECOND VERSE.

Will you grant me one sweet kiss! said the spider to the fly; To taste your charming lips, I've a cu-ri-o-si-ty But

if perchance our lips should meet, a wager I would lay, Of ten to one you would not often let them come away.

Will you will you walk in Mister Fly Will you will you, will you will you walk in Mister Fly.

8va

loco.

THIRD VERSE.

For the last time now I ask you, will you walk in Mister Fly! No, if I do may I be shot I'm off so now good bye Then

up he springs, but both his wings, were in the web caught fast; The Spider laugh'd Ah! Ah! my boy, I've caught you safe at last.

Will you, will you walk out Mister Fly Will you will you, Will you, will you, walk out Mister Fly.

8va

loco.

FOURTH VERSE. MORAL

Now all young men take warning, by this foolish little Fly, Pleasure is the Spiders web to catch you it will try, And al_

_tho' you may think that ad_vice is quite a bore, You're lost if you stand par_ly_ing, out side of pleasures door.

Will you will you walk out Mister Fly Will you, will you, will you, will you, walk out Mister Fly.

8va loco.