MOTETS
DE
M DE LALANDE

Sur-Intendant de la Musique de la

Chambre

Et Maistre de Musique de la Chapelle

DV ROY

Recueillis par Philidor Laisne En 1689.

Au Roy

Sire

L'Ordre que Vostre Majesté a eu la bonté de donner à Fossard, et à moy de recüeillir tout ce qui se fait de plus beau en musique, tant pour la Chapelle, que pour la Chambre, m'a fait entreprendre ce Recüeil qui contient tous les Motets de Mr. de la Lande. Je les ay mis dans le plus bel ordre qu'il m'a esté possible, et n'ay rien negligé pour des Ouvrages qui ont esté honnorez de Vostre glorieuse approbation, estant

Sire

De Vostre Majesté

Le tres humble Serviteur, et sujet

Philidor l'aisné

Table
des Motets Contenus
dans ce 2. Tome.

Quam dilecta Tabernacula tua 1

Beati quorum remissæ sunt 37

Domine non est exaltatum cor meum 85

Quam Dilecta

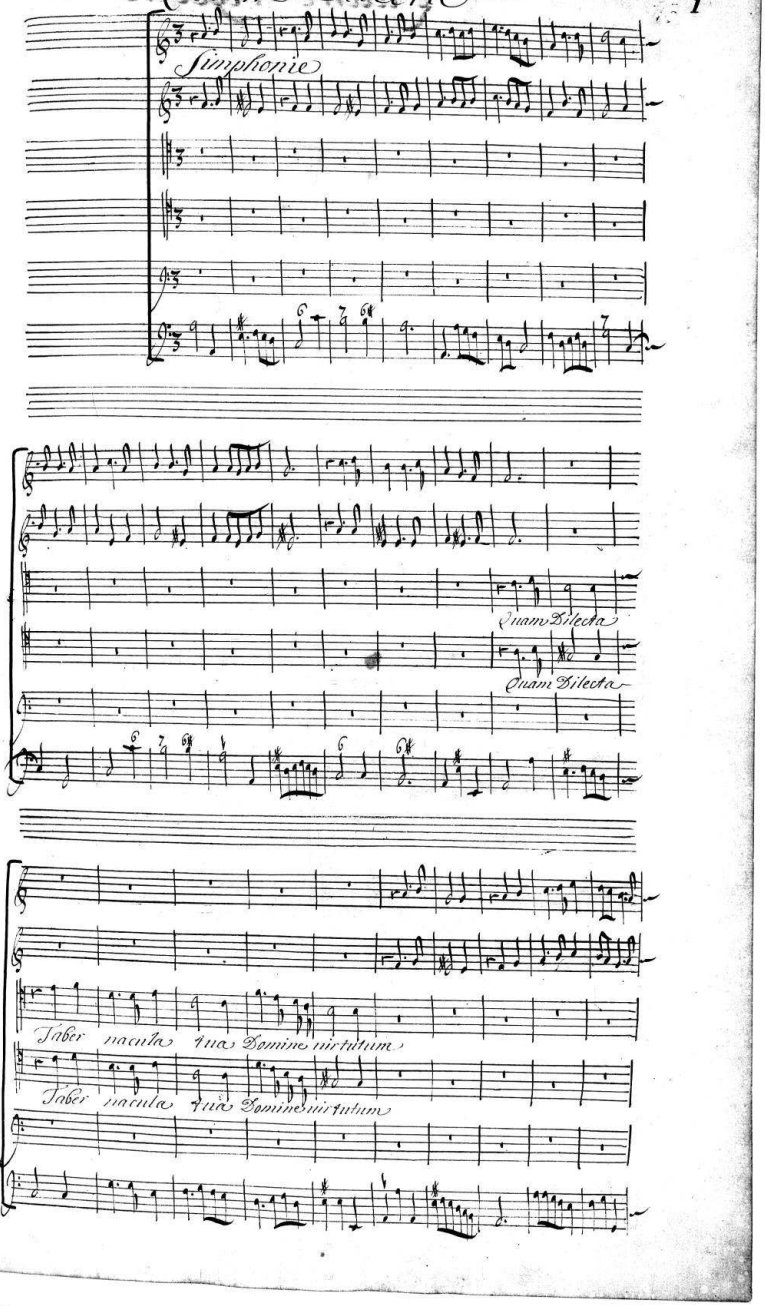

Quam dilecta
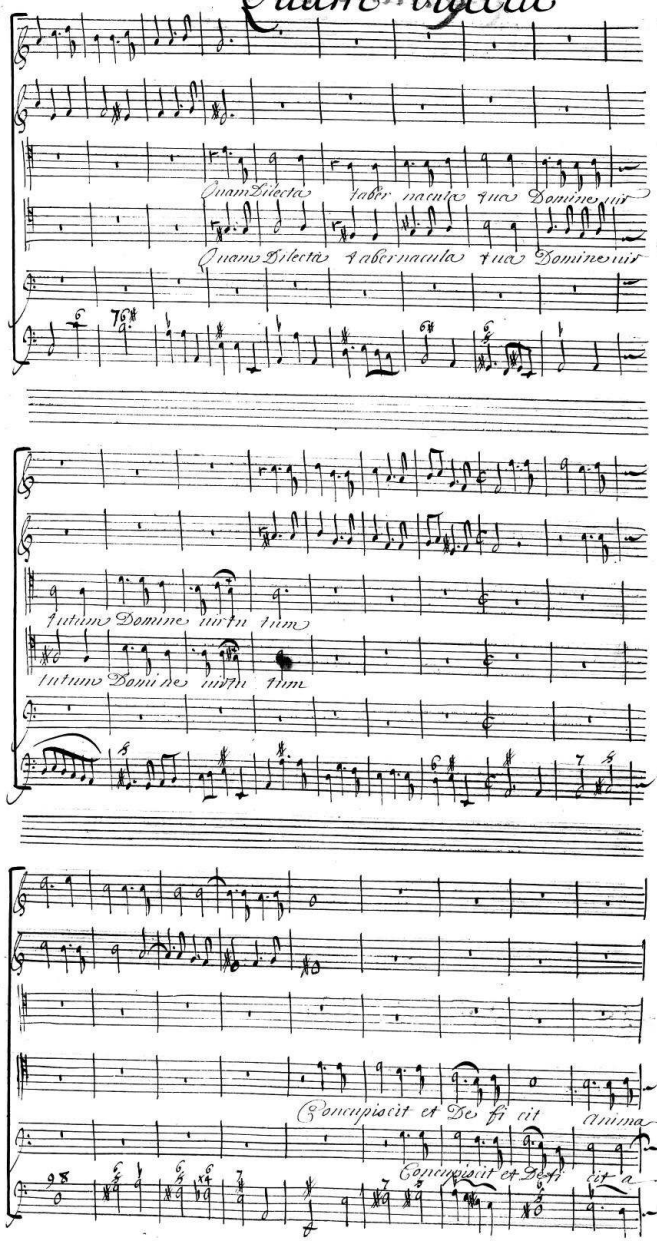
Quam dilecta
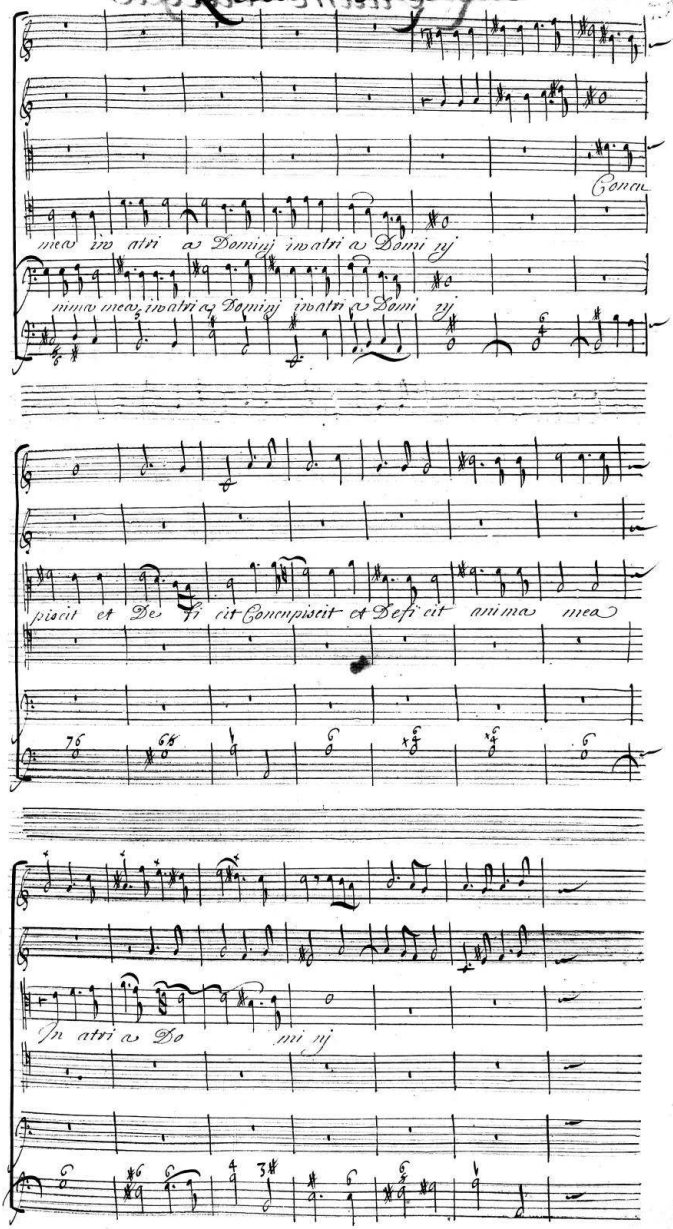
Quam dulcia
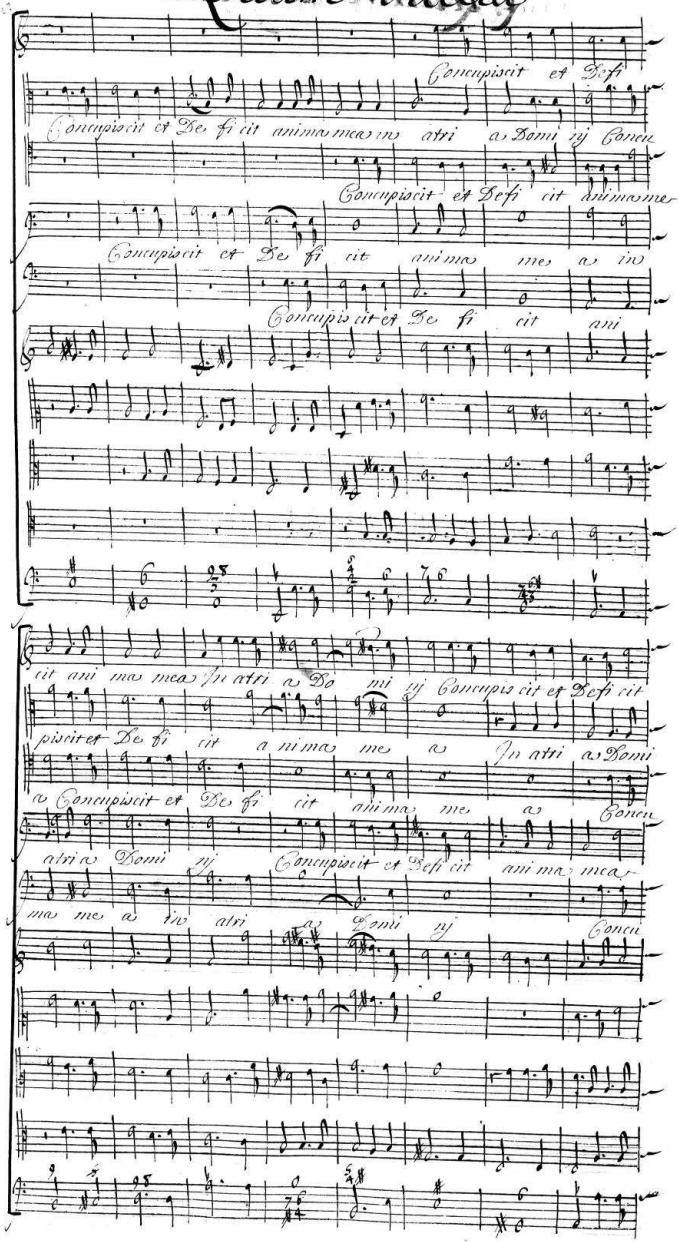
Concupiscit et Defi
Concupiscit et De fi cit anima mea in atri a Domi ij Concu
Concupiscit et Defi cit anima me
Concupiscit et De fi cit ani ma mes a in
Concupis cit et De fi cit ani
cit ani ma mea in atri a Do mi ij Concupis cit et Defi cit
piscit et De fi cit a ni ma mes a In atri a Domi
a Concupiscit et De fi cit ani ma mes a Concu
atri a Domi ij Concupiscit et Defi cit ani ma mea
ma mes a in atri a Domi ij Concu

Quam dilecta
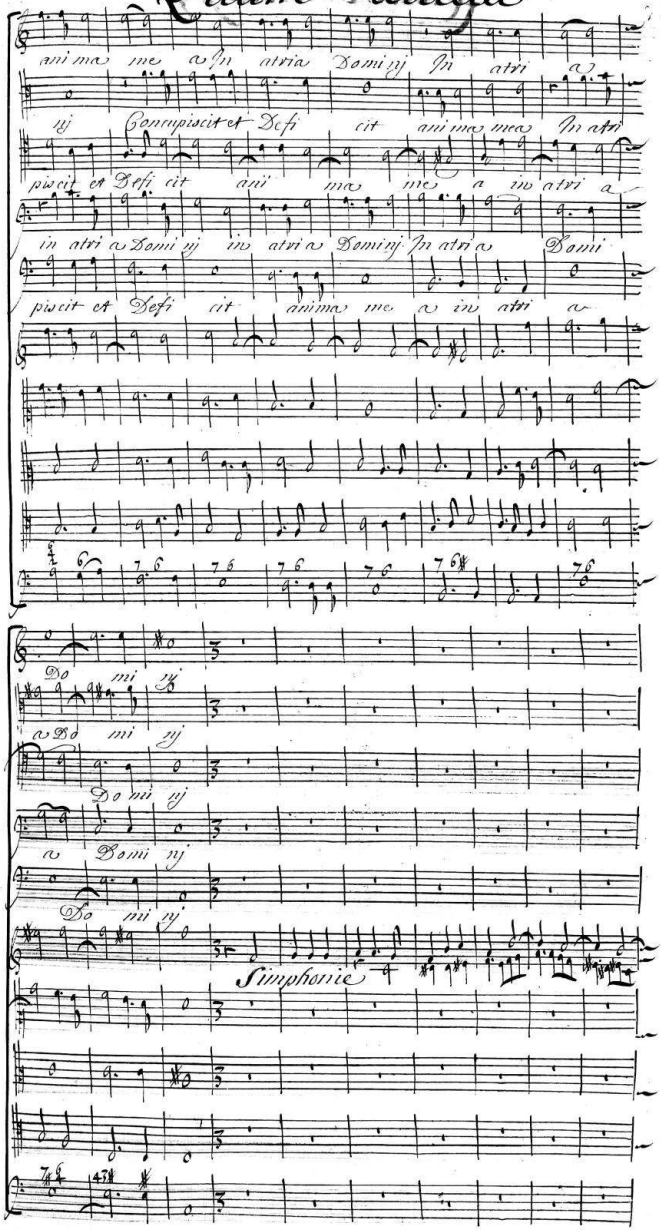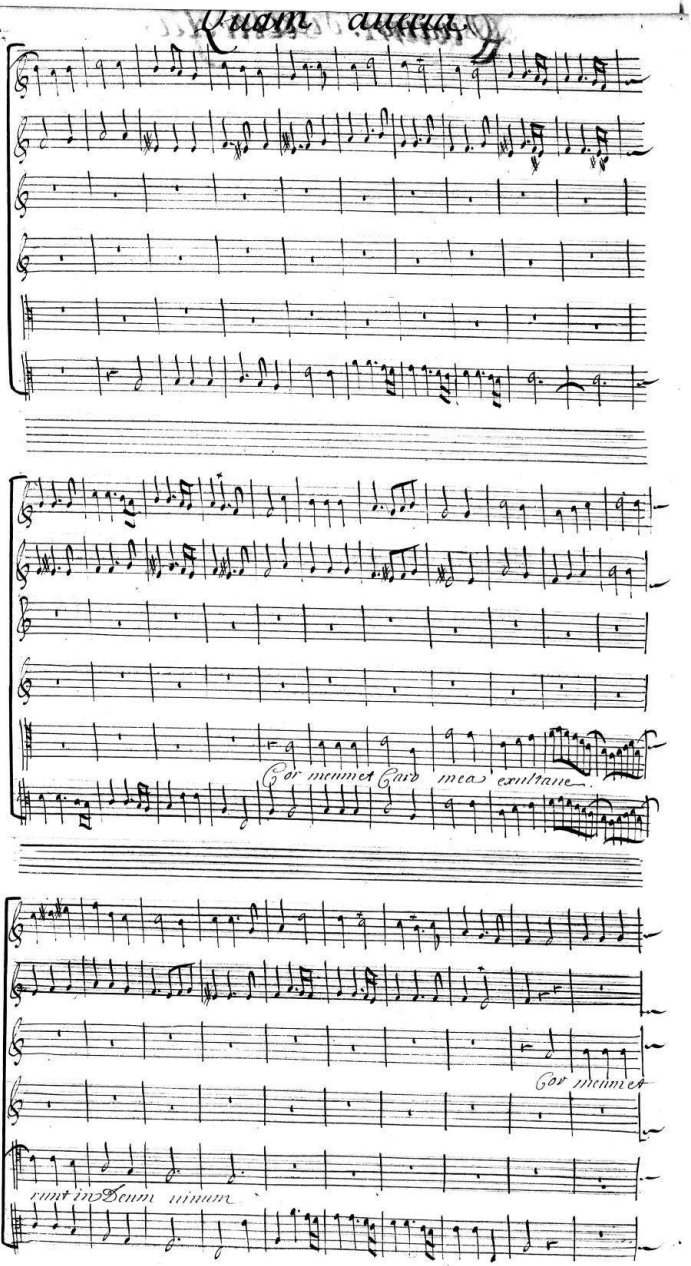
Quam amicus
Cor meum et Caro mea exultant
Cor meum et
runt in Deum vivum
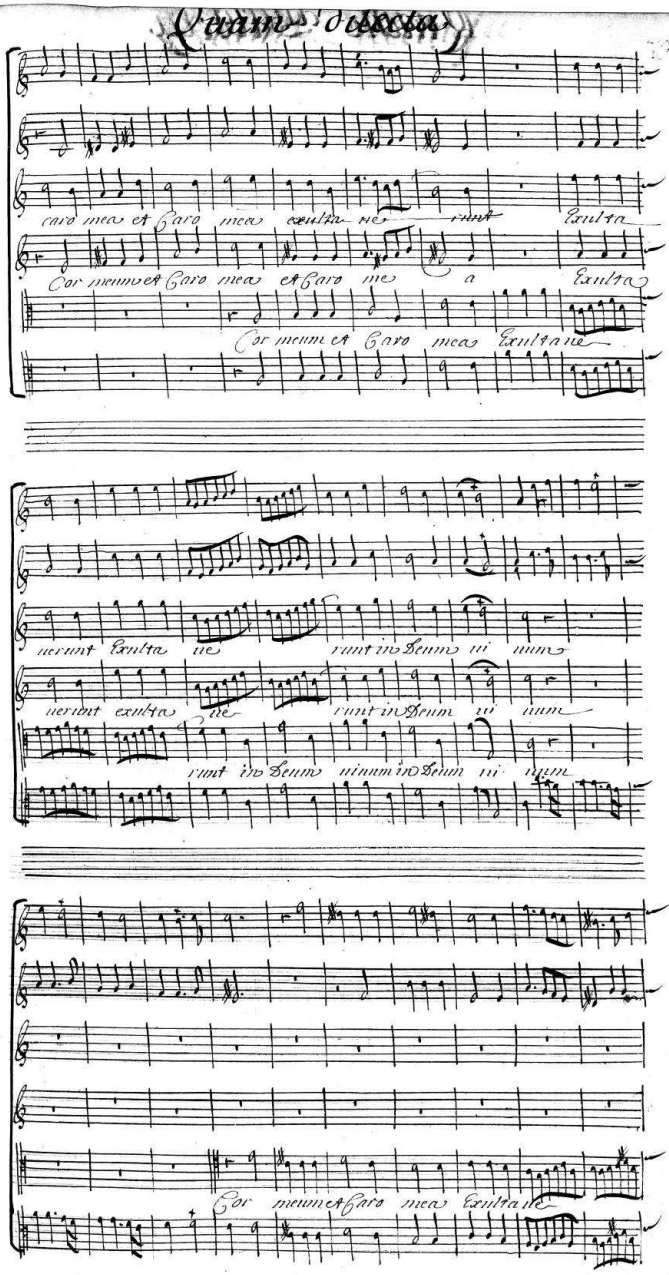
caro mea et caro mea exulta ne runt Exulta
Cor meum et caro mea et caro me a Exulta
Cor meum et caro mea Exulta ne
nerunt Exulta ne runt in Deum ni um
nerunt exulta ne runt in Deum ni um
runt in Deum ni num in Deum ni num
Cor meum et caro mea Exulta ne
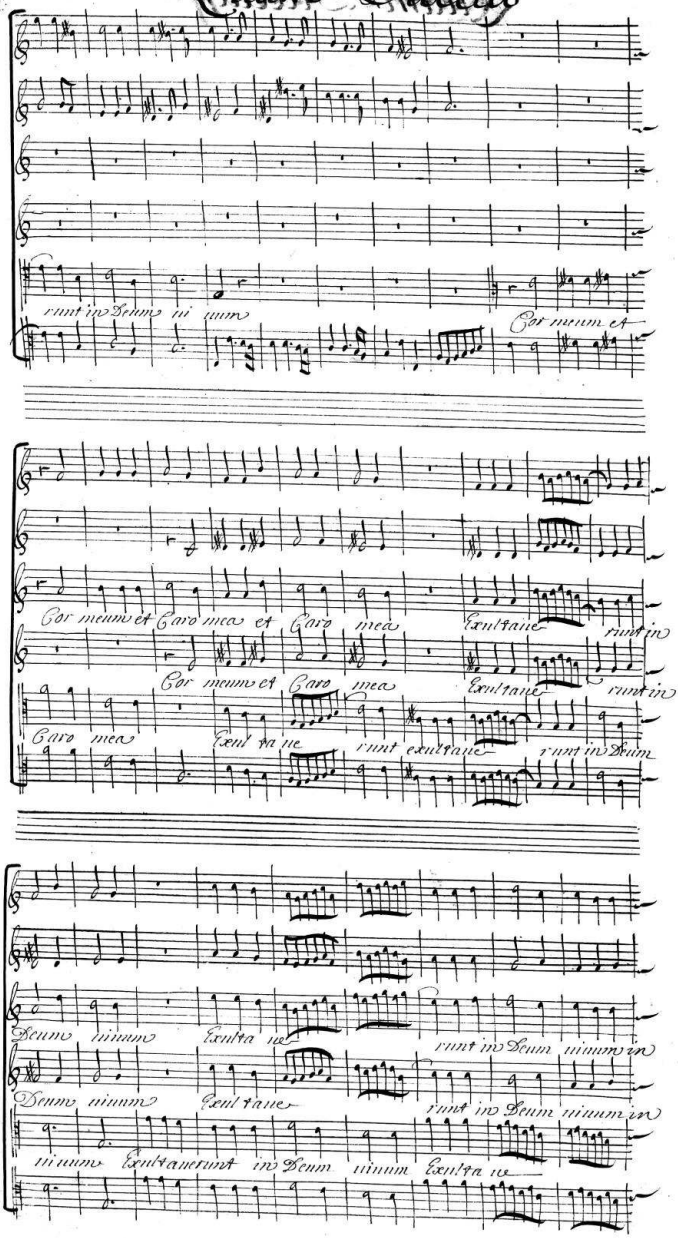
Quam Dilecta
runt in Deum ii unum
Cor meum et
Cor meum et Caro mea et Caro mea
Exultaue runt in
Cor meum et Caro mea
Exultaue runt in
Caro mea
Exultaue runt exultaue runt in Deum
Deum iiunm
Exultaue
runt in Deum iiunm in
Deum iiunm
Exultaue
runt in Deum iiunm in
iiunm Exultauerunt in Deum iiunm Exultaue

Quam Dilecta
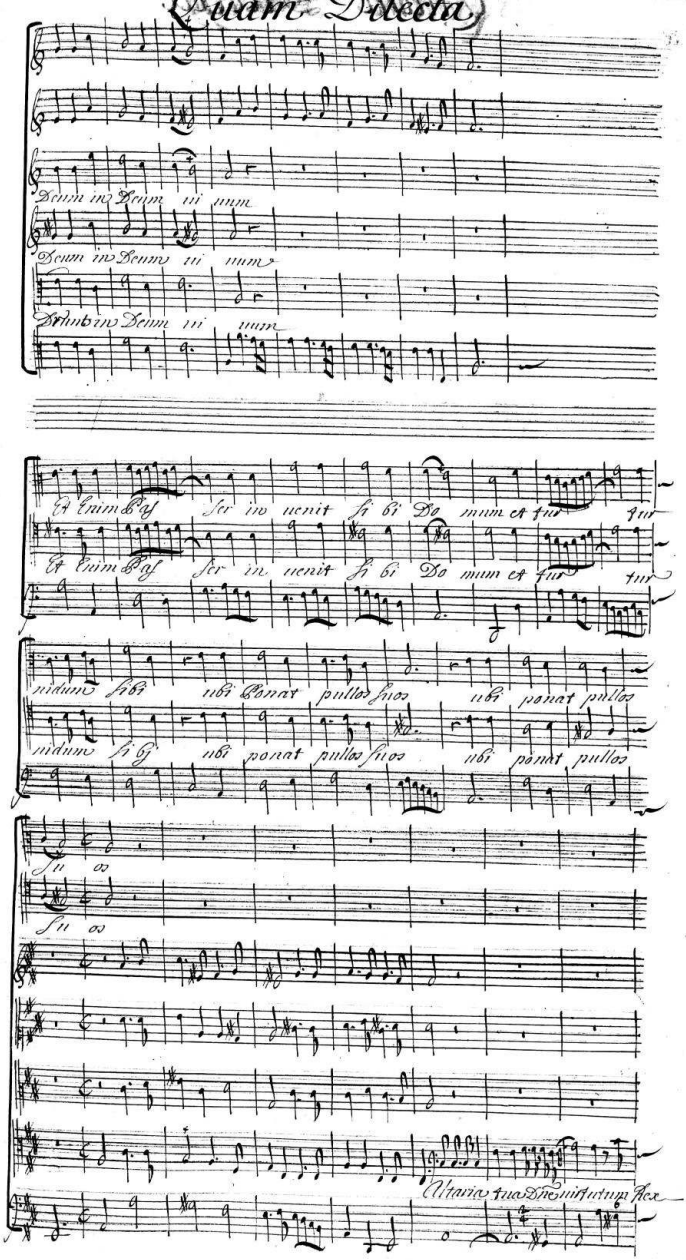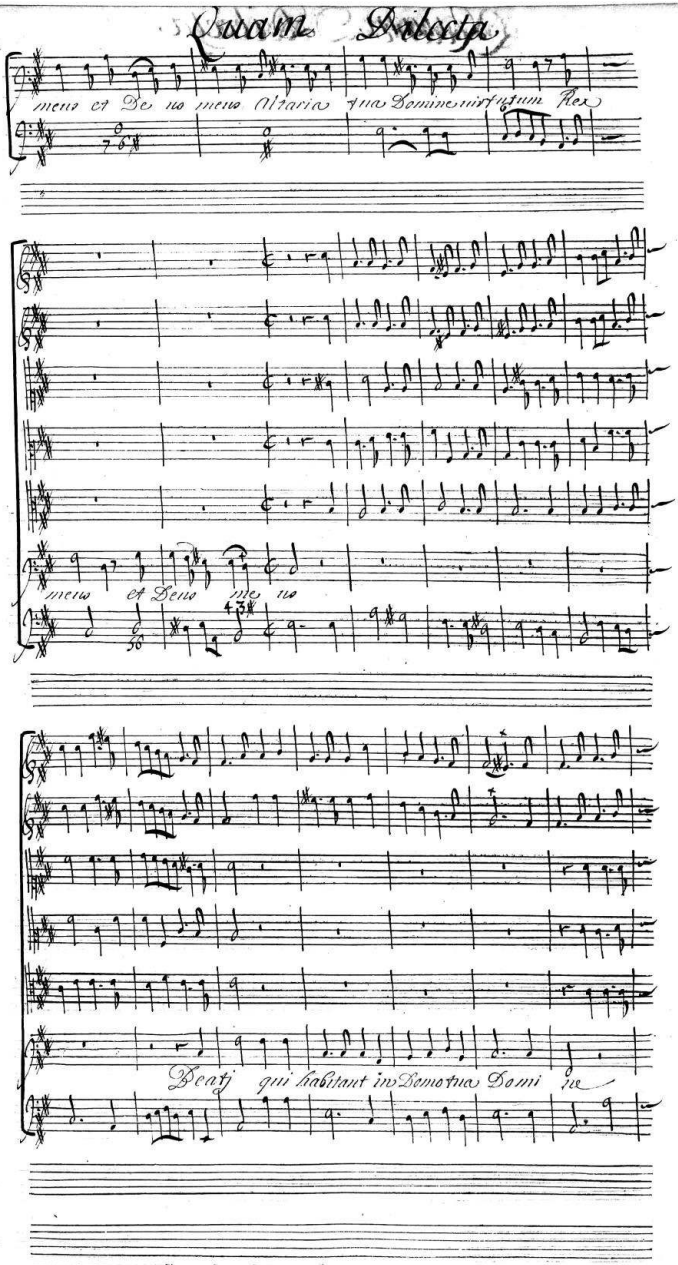
Quam Dilecta
meus et Deus meus Altaria tua Domine virtutum Rex
meus et Deus meus
Beati qui habitant in Domo tua Domine

Quam Dilecta
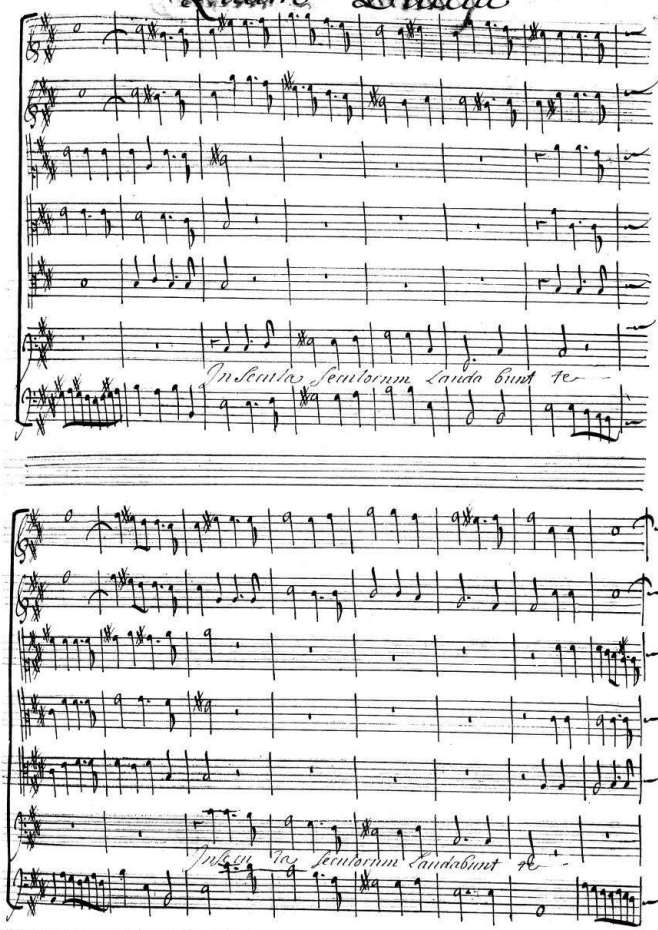
Quam Dilecta
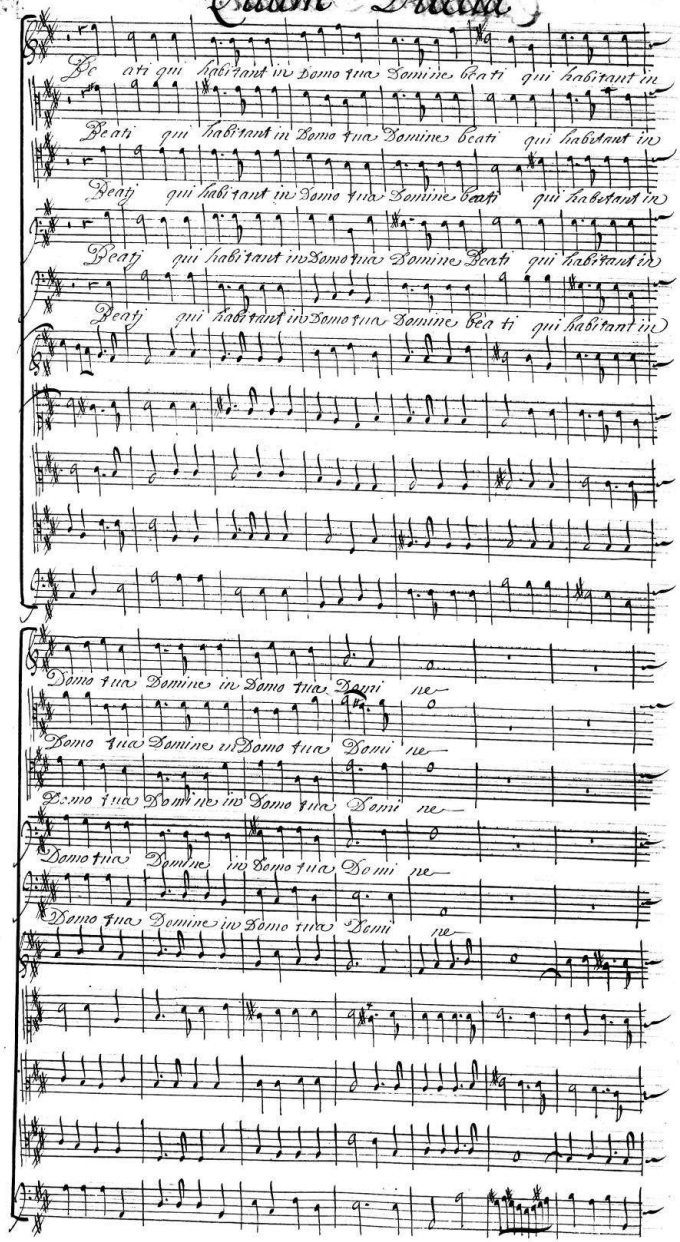
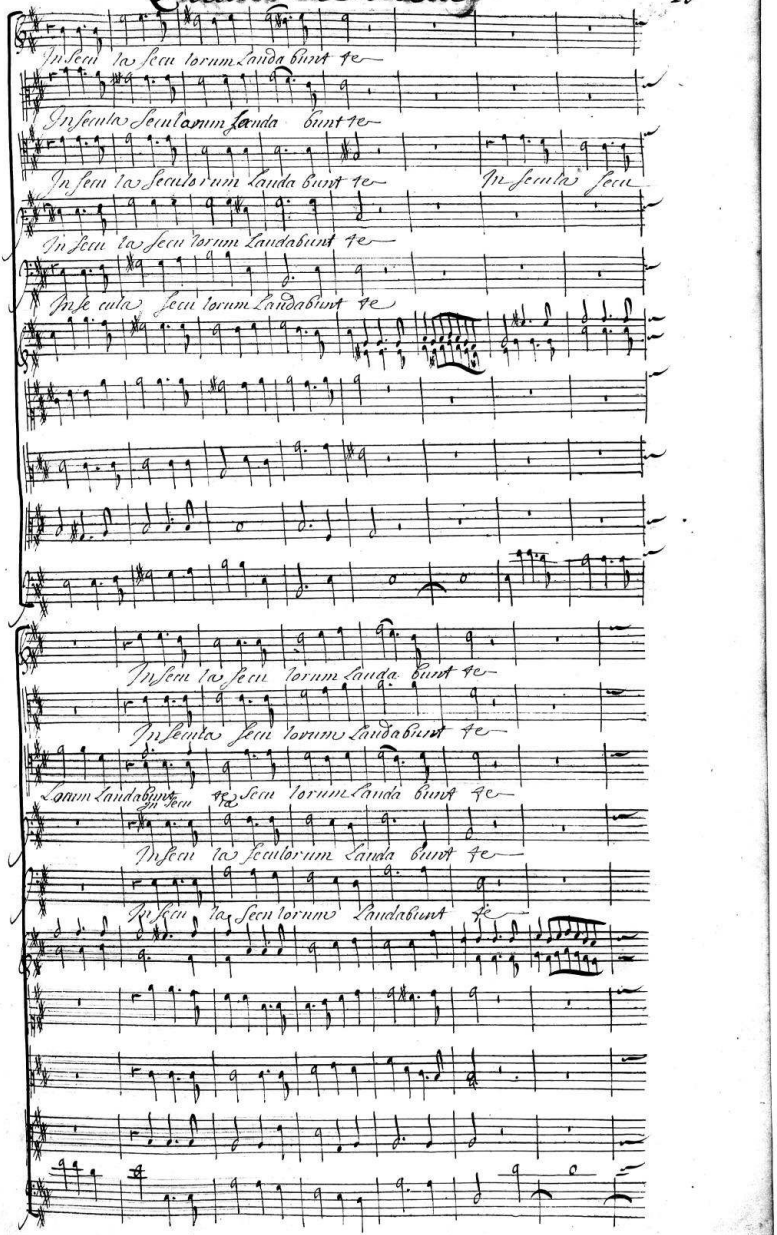
In Secu la Secu lorum Laudabunt te
In Secula Seculorum Laudabunt te
In Secu la Seculorum Laudabunt te
In Secula Secu
In Secu la Secu lorum Laudabunt te
In Secula Secu lorum Laudabunt te
In Secu la Secu lorum Laudabunt te
In Secula Secu lorum Laudabunt te
Lorum Laudabunt te In Secu la Secu lorum Laudabunt te
In Secu la Seculorum Laudabunt te
In Secu la Secu lorum Laudabunt te

Quam Dilecta
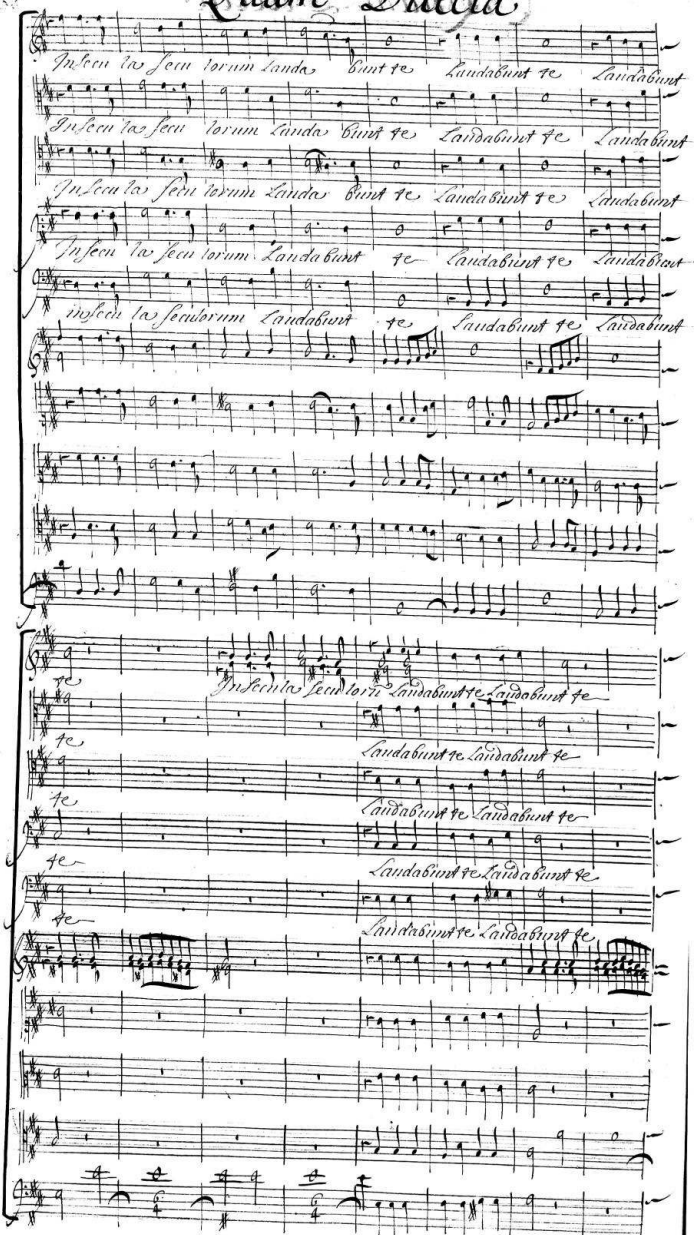
Quam Dilecta
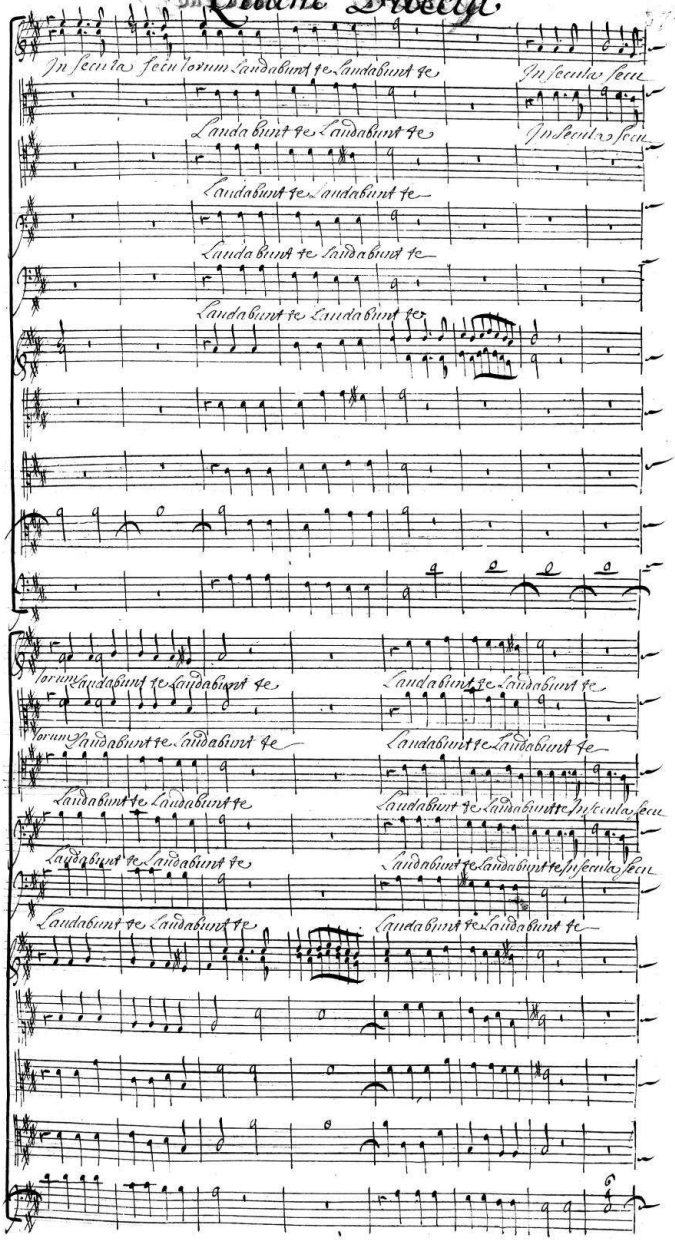
Quam Dilecta

In Secula Seculorum Laudabunt Te

In Secu la Seculorum Laudabunt Te

Seculorum In Secula Seculorum Laudabunt Te

Seculorum In Secula Seculorum Laudabunt Te

In Se cula Seculorum Laudabunt Te

Ritournelle

Dea tua miserunt auxilium ab

Quam dilecta

te, ascenti = ones, In corde suo Dispo = suit In vale lacri —

= ma = rum in loco quem po = suit Et enim benedictionem da

= bit, Legis lator,

Bunt de vir —

Quam dilecta
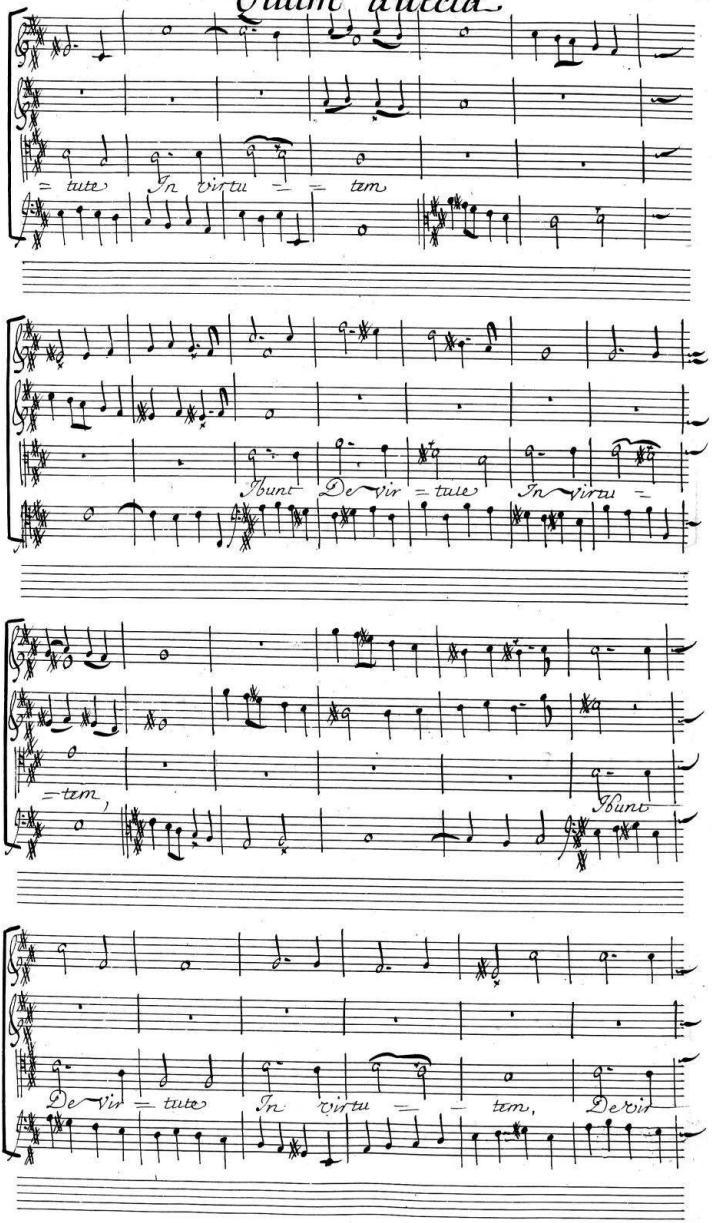
Quam dilecta
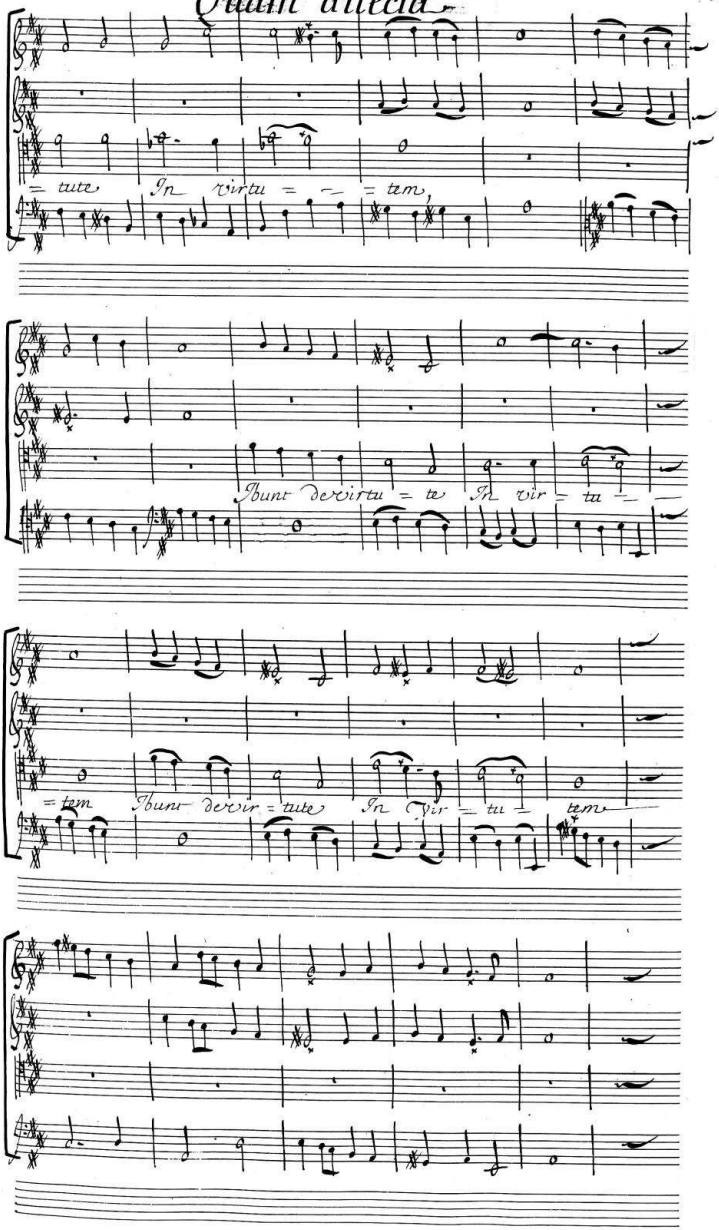
Quam dilecta
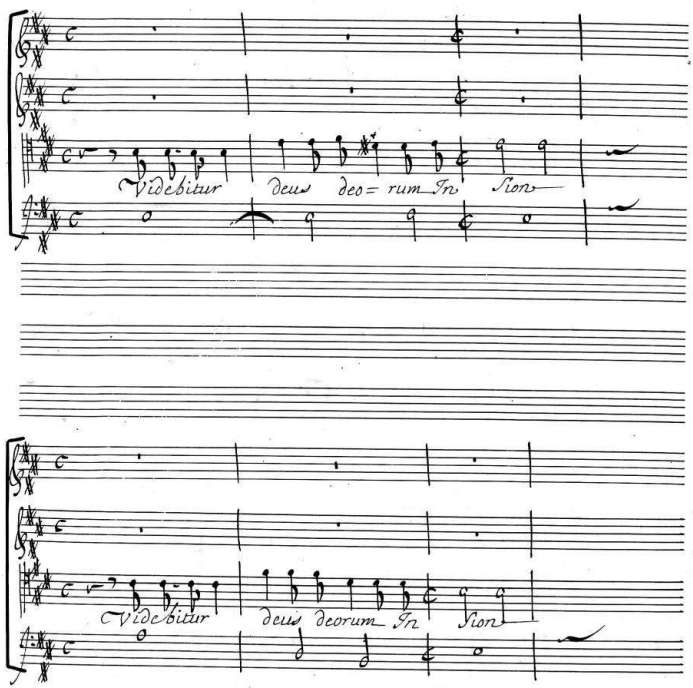
Quam dilecta

Simphonie

Simphonie
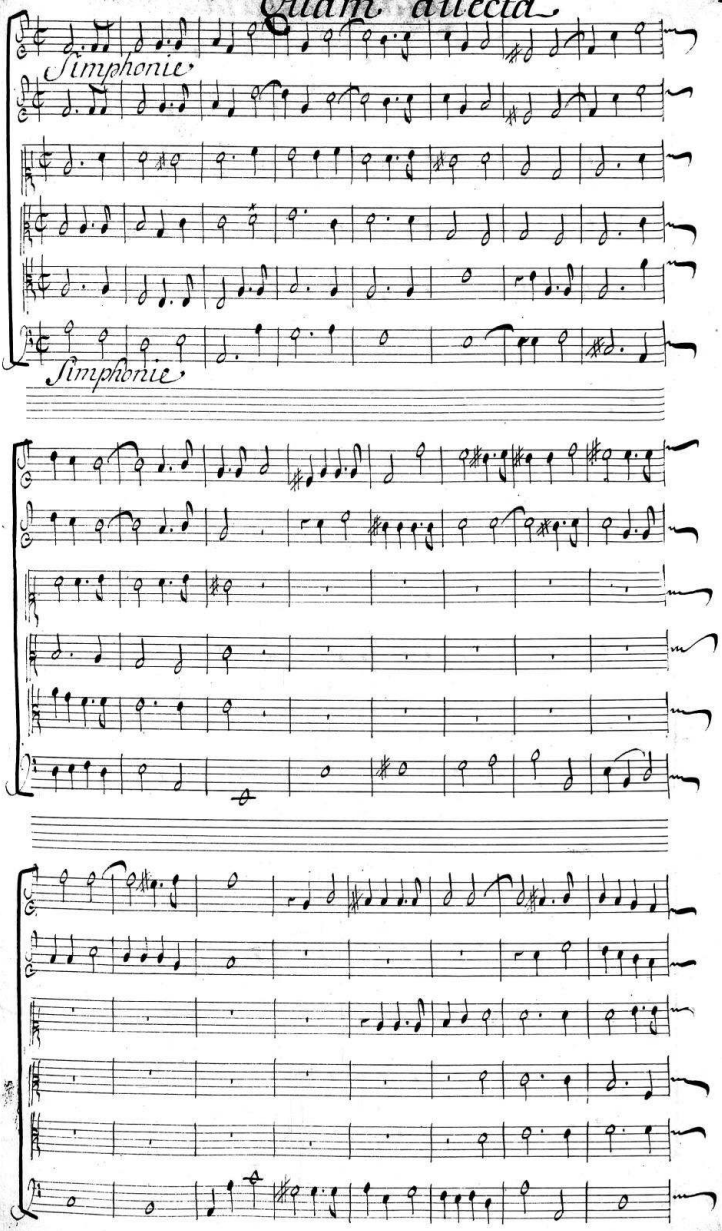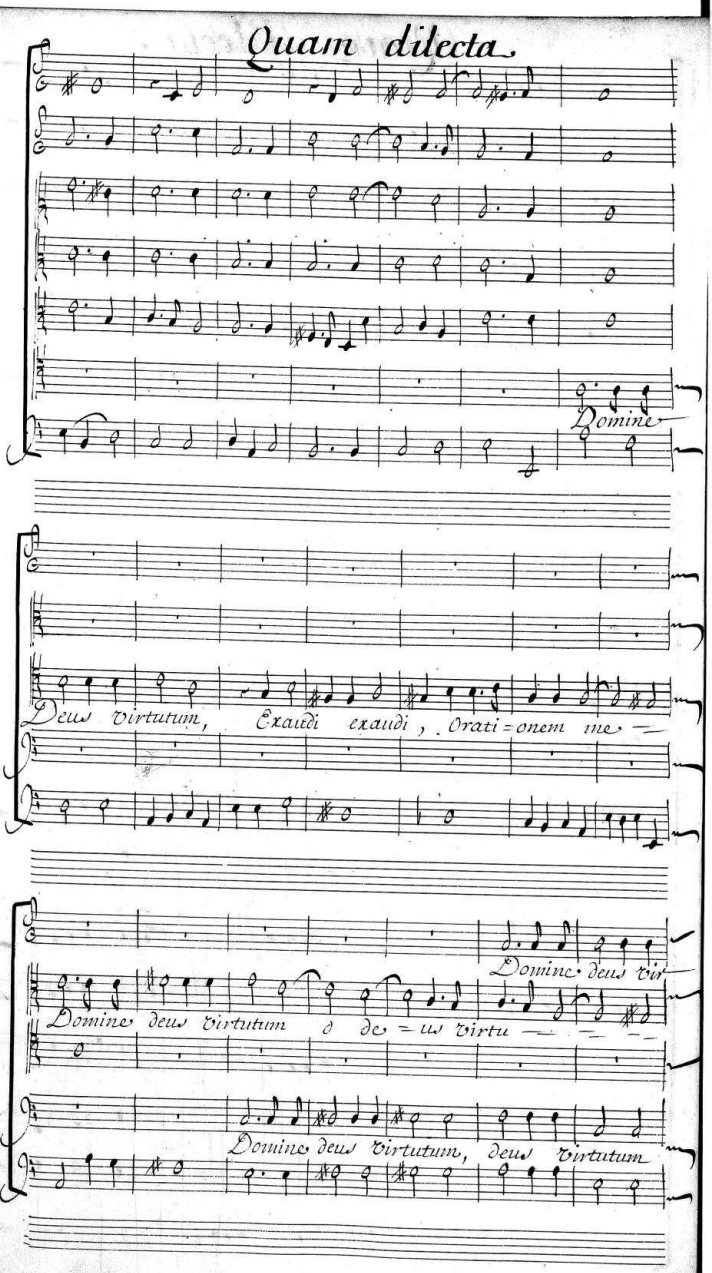
Quam dilecta
Domine
Deus virtutum, Exaudi exaudi, Orati=onem me=
Domine deus vir
Domine deus virtutum d de=us virtu
Domine deus virtutum, deus virtutum

Quam dilecta
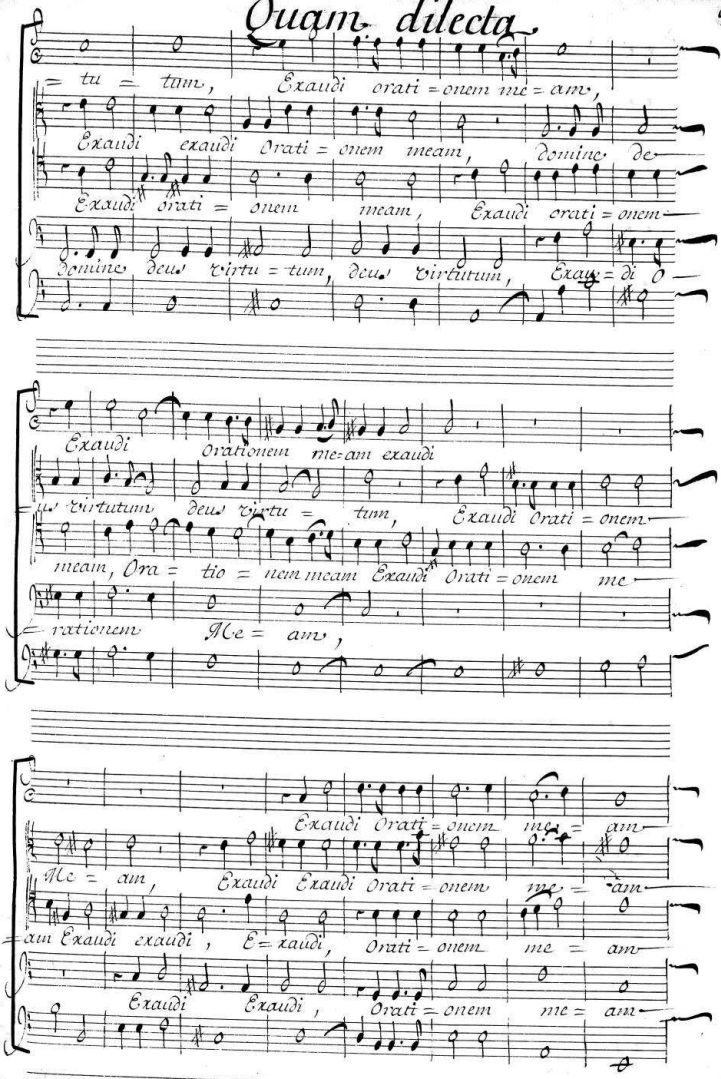
Quam dilec
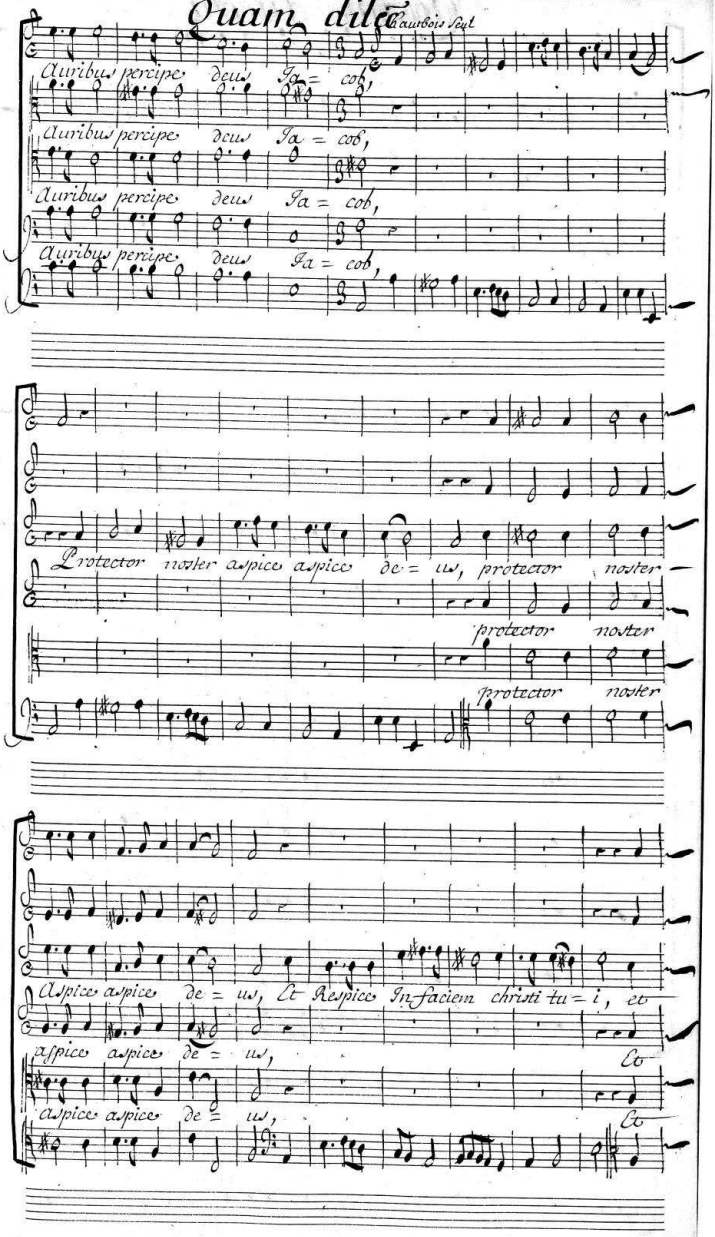
Auribus percipe deus Ia = cob,
Auribus percipe deus Ia = cob,
Auribus percipe deus Ia = cob,
Auribus percipe deus Ia = cob,
protector noster aspice aspice de = us, protector noster
protector noster
protector noster
Aspice aspice de = us, Et Respice In faciem christi tu = i, et
aspice aspice de = us,
Et
aspice aspice de = us,
Et

Quam hautbois seul dilecta.

Respice in faciem christi tu = i,

Respice In faciem christi tu = i, Pro —

respice In faciem christi tu = i,

respice In faciem christi tu = i,

tector noster aspice aspice de = us, protector noster aspice —

protector noster aspice

protector noster aspice

aspice de = us, quia melior est dies una In atriis tu = is —

aspice de = us, quia melior est dies una In atriis tu = is —

Aspice de = us,

Quam dilecta

Super millia, Super millia, Super mil=lia, quia melior

Super millia, Super millia, Super mil=lia, quia melior

quia melior

est dies una In atriis tu = is, Super millia, Super millia

est dies una In atriis tu = is, Super millia, Super millia

est dies una In atriis tu = is, Super millia, Super

hautbois seul

Super millia, Super milli = a,

Super millia, Super milli = a

millia, Super mil = li = a,

Quam dilecta
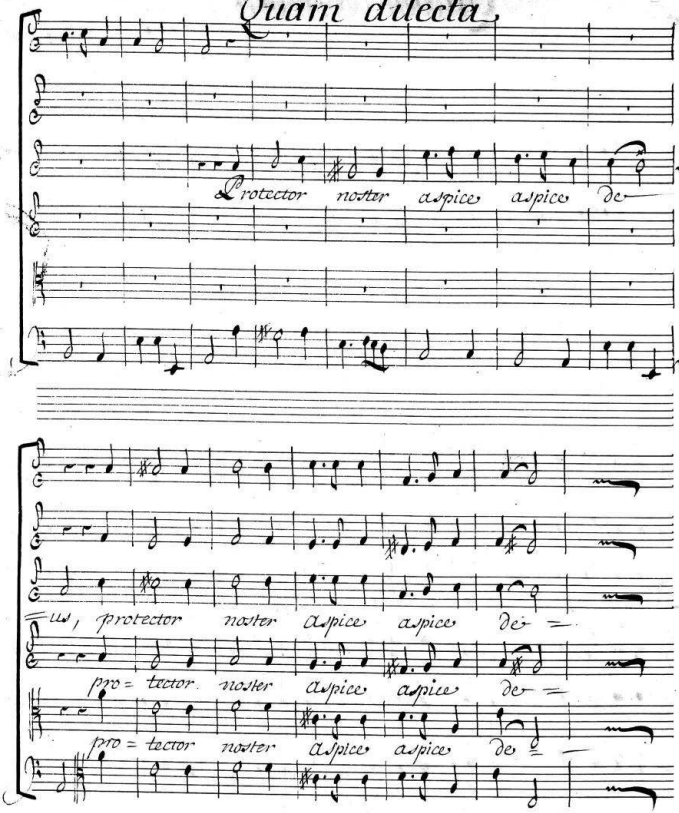
Quam dilecta
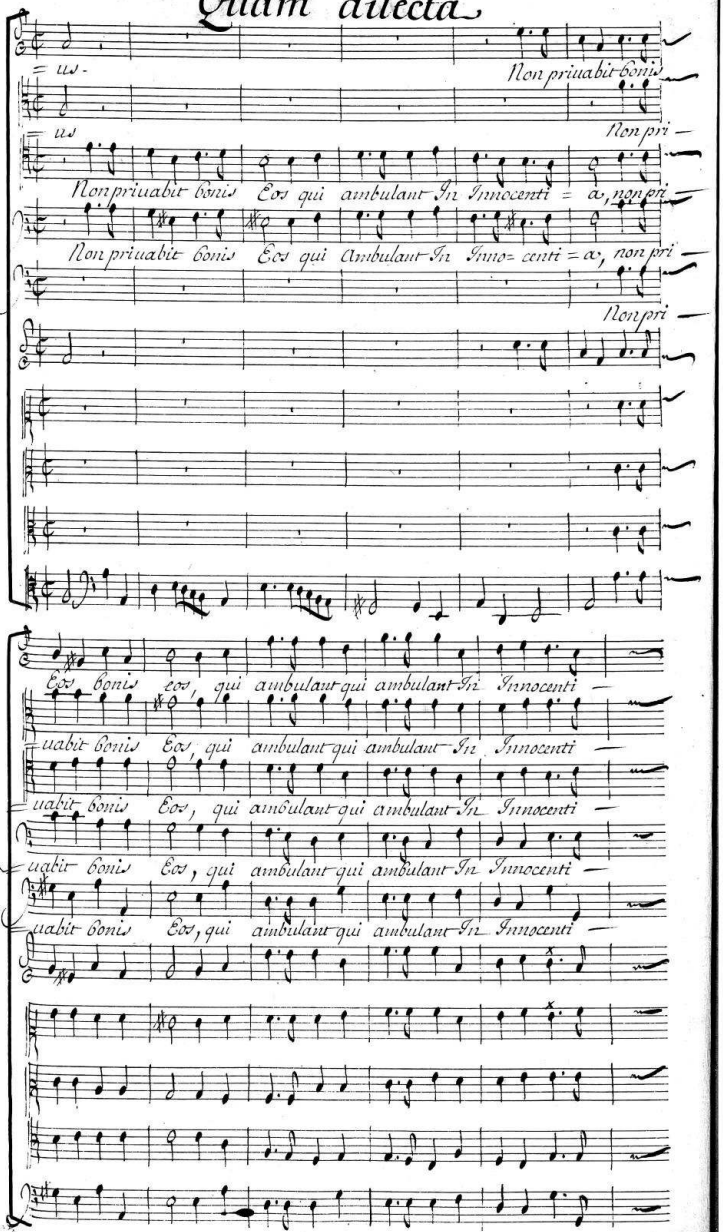
Quam dilecta.
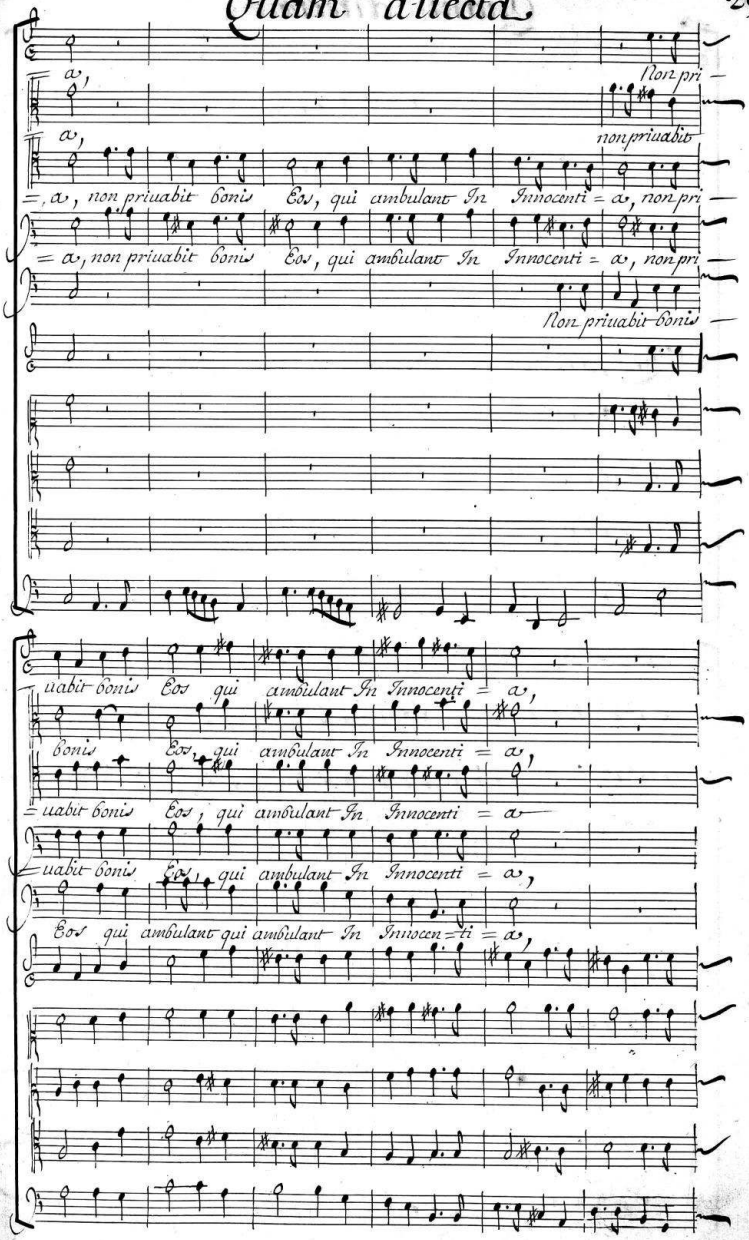
Quam dilecta
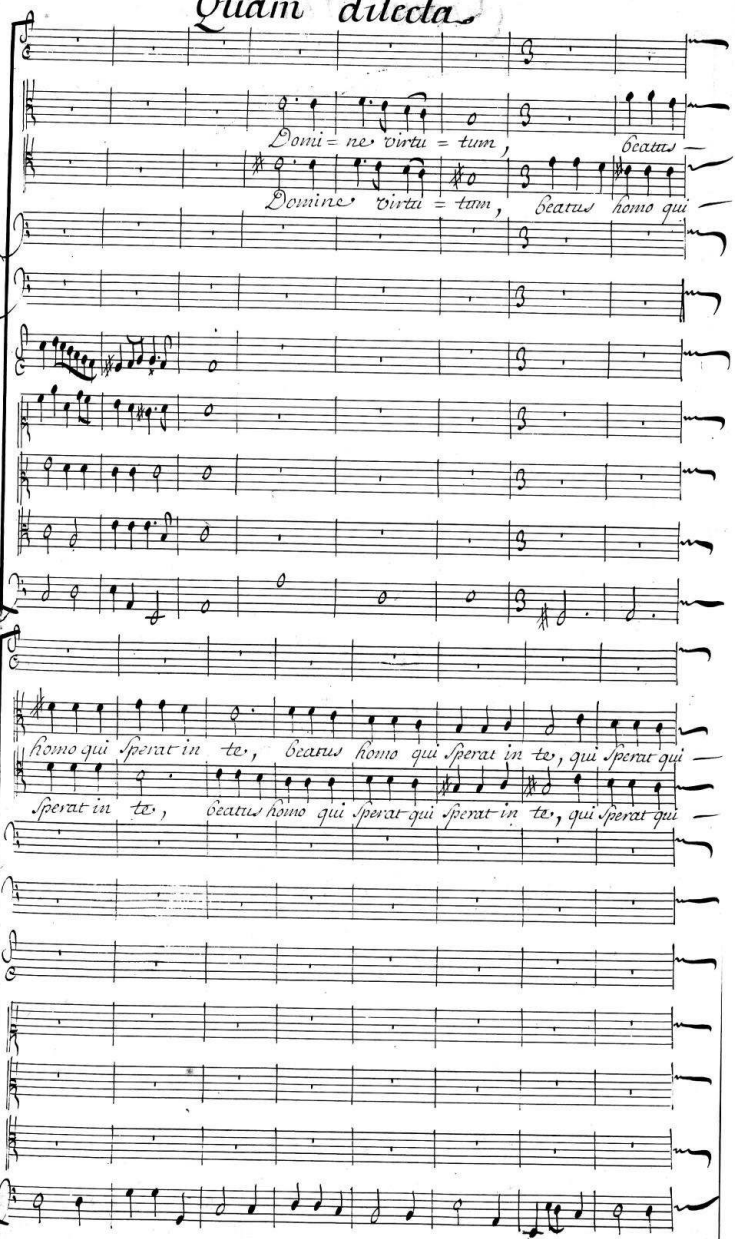
Quam dilecta.
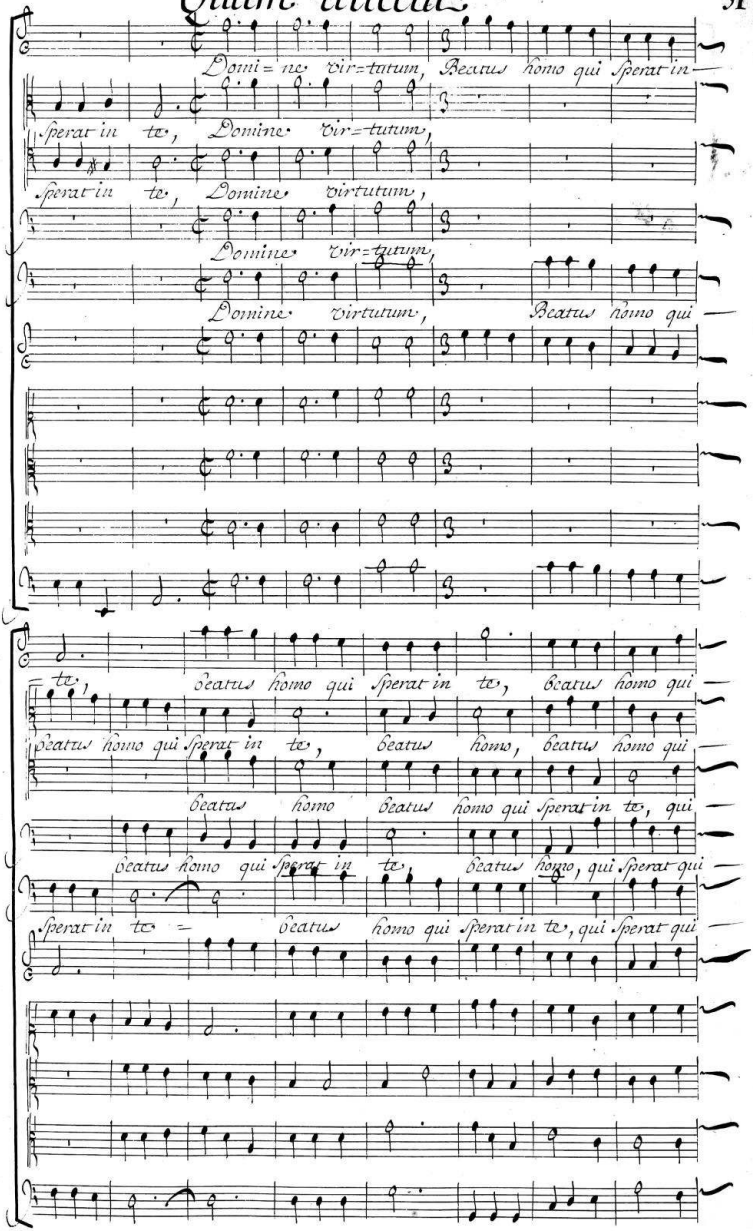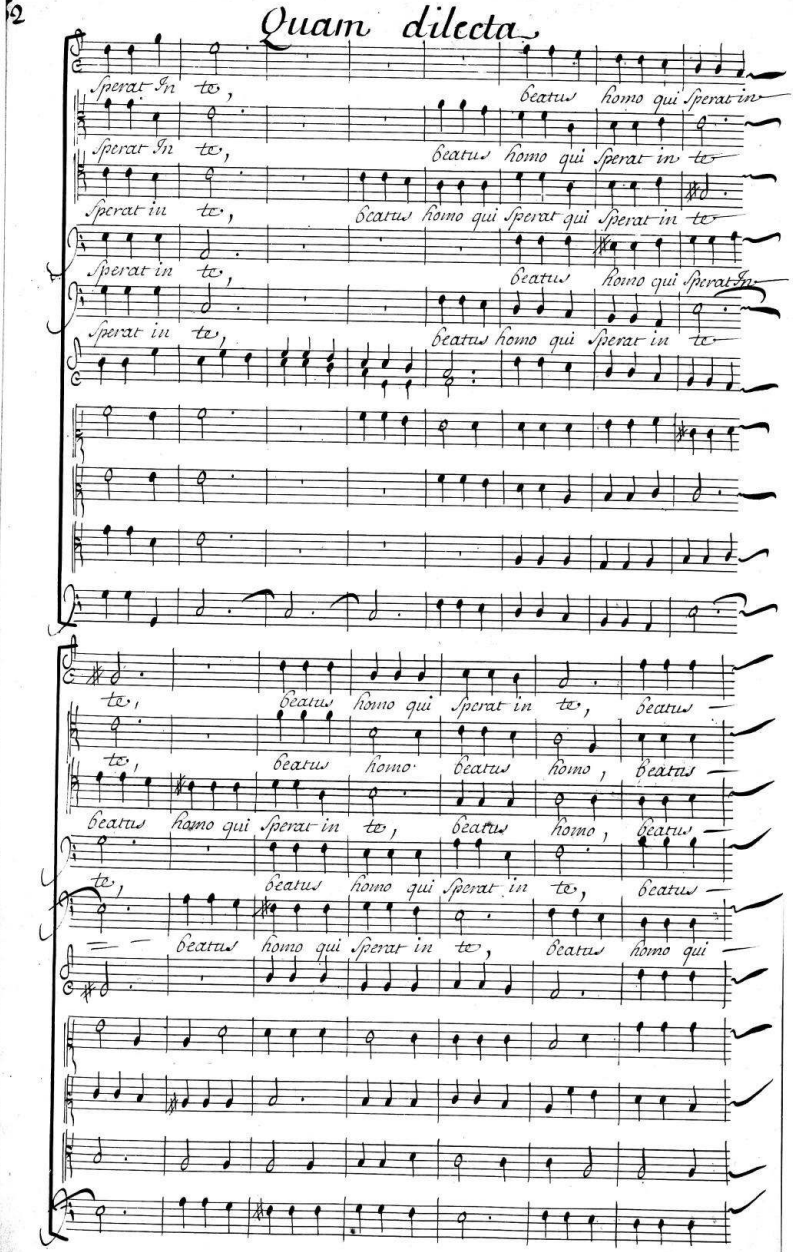
Quam dilecta
Sperat In te,
beatus homo qui Sperat in
Sperat In te,
beatus homo qui Sperat in te
Sperat in te,
beatus homo qui Sperat qui Sperat in te
Sperat in te,
beatus homo qui Sperat In
Sperat in te,
beatus homo qui Sperat in te
te, beatus homo qui Sperat in te, beatus
te, beatus homo. beatus homo, beatus
beatus homo qui Sperat in te, beatus homo, beatus
te, beatus homo qui Sperat in te, beatus
beatus homo qui Sperat in te, beatus homo qui

Quam dilecta

homo qui sperat in te, beatus —

homo qui sperat in te, beatus —

homo qui sperat In te, beatus —

homo qui sperat In te, beatus —

homo qui sperat in te, beatus homo qui —

homo qui sperat in te, beatus —

homo qui sperat In te, beatus —

homo qui sperat In te, beatus —

homo qui sperat In te, beatus —

homo qui sperat In te, beatus homo qui —

Quam dilecta

homo qui sperat In te,

homo qui sperat In te,

homo qui sperat In te,

homo qui sperat In te,

sperat qui sperat In te,

Beati quorum

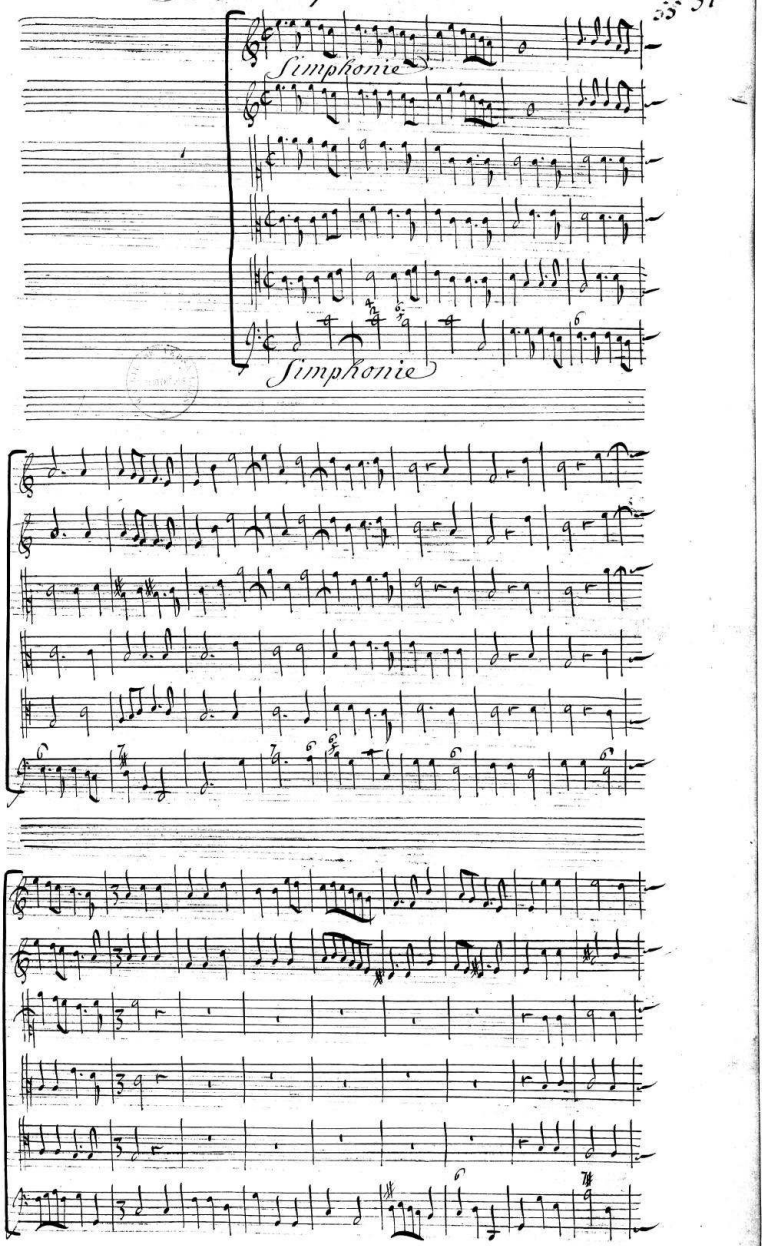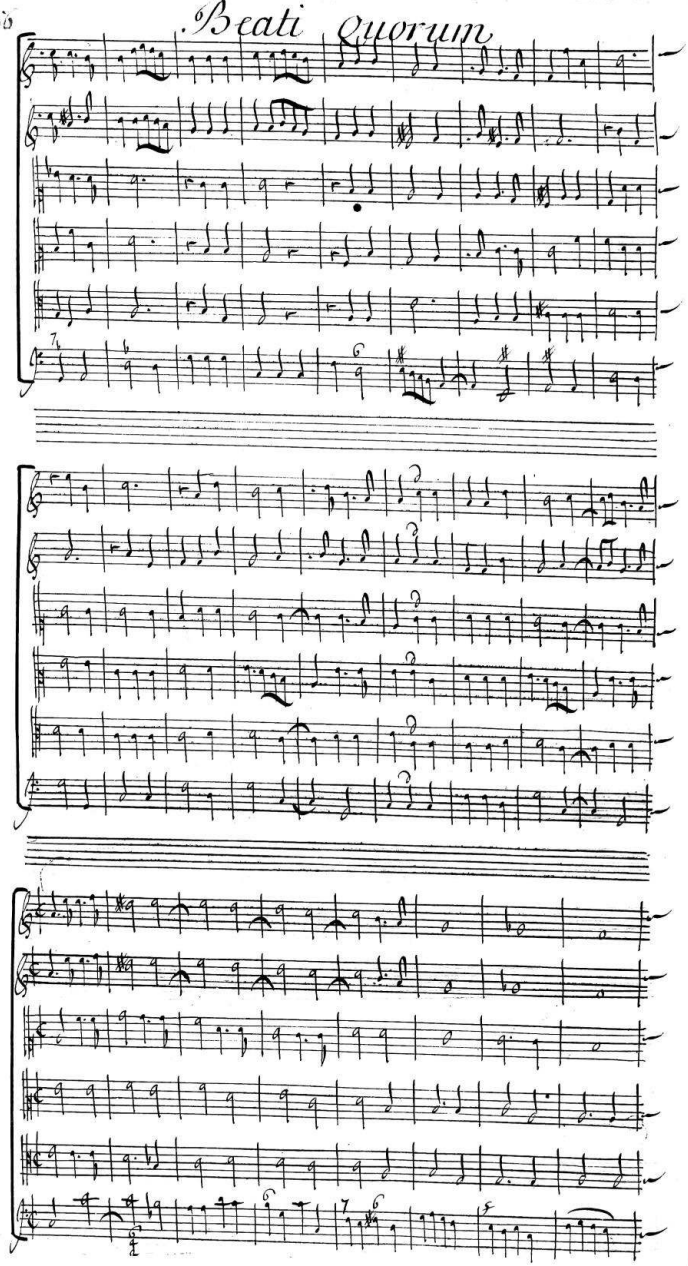

Beati Quorum

Beati quorum

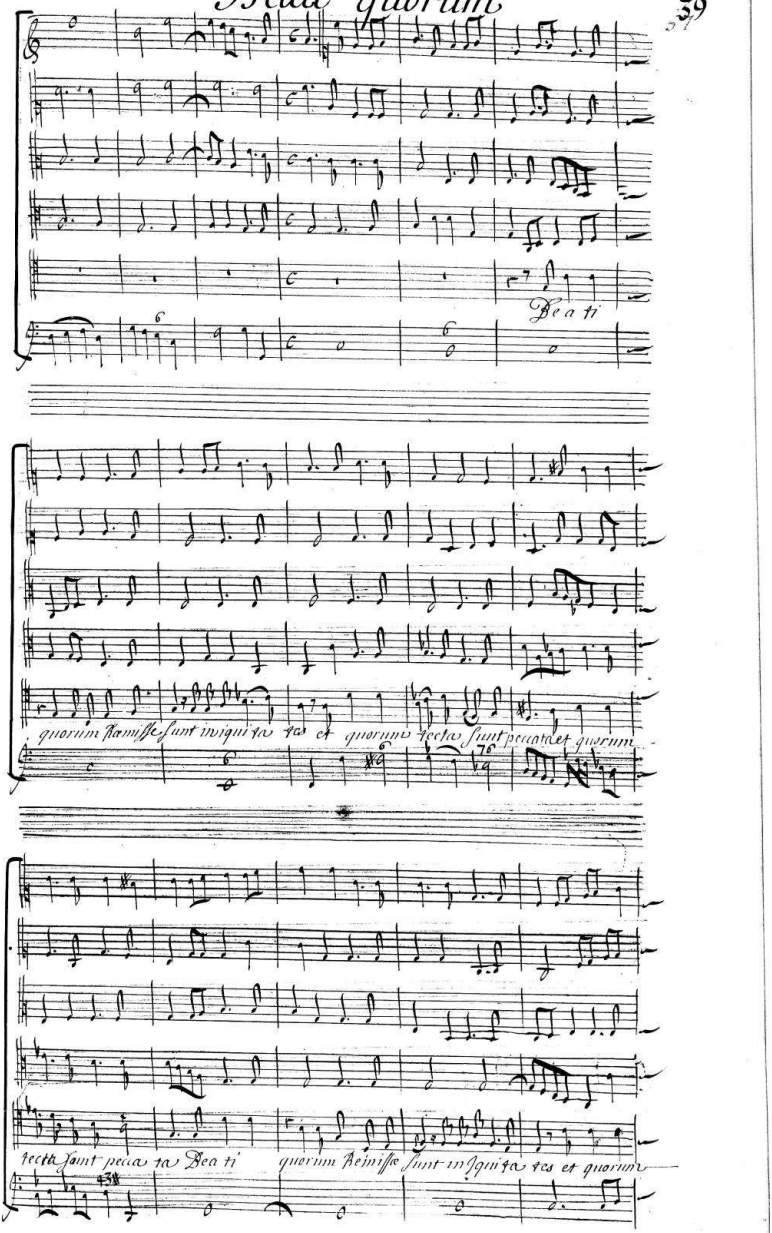

Beati Quorum
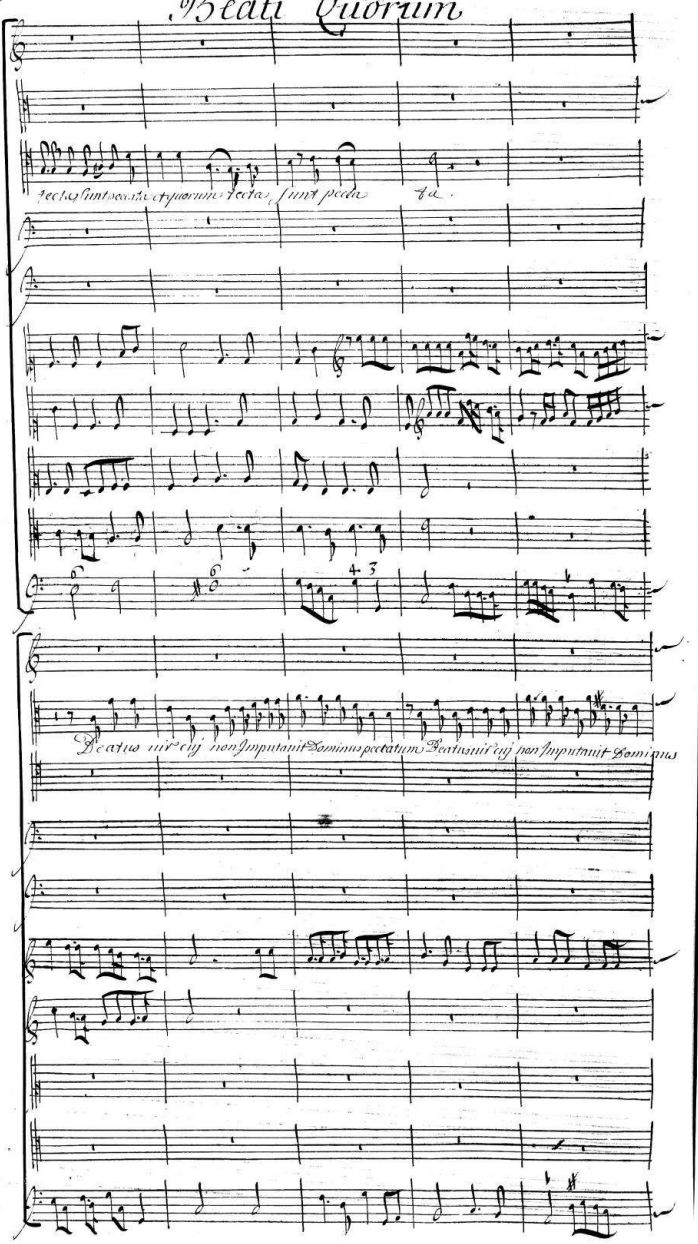
Beati quorum
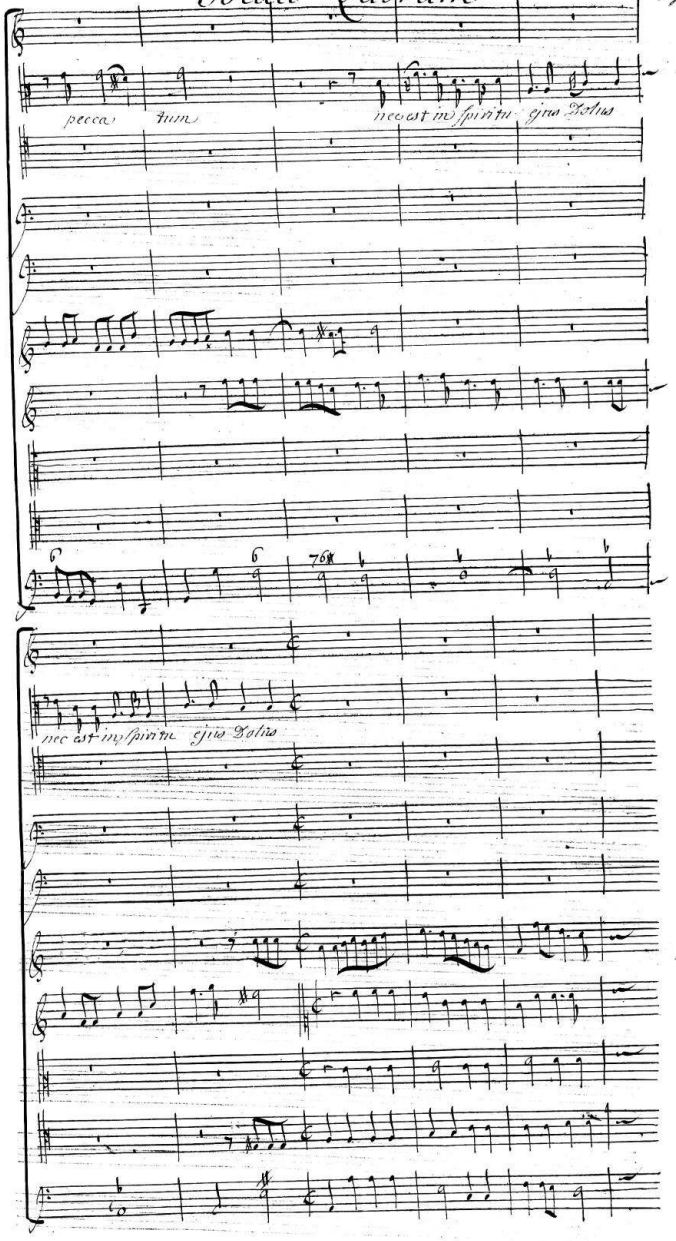
Beati Quorum
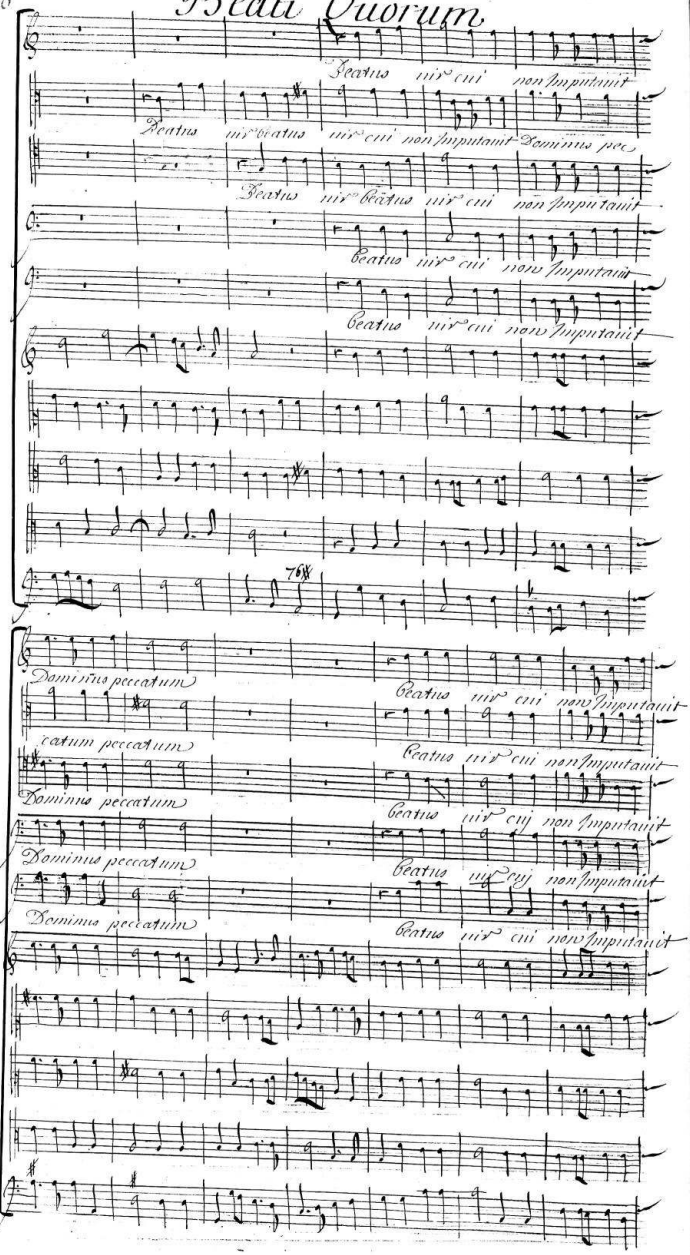
Beati quorum

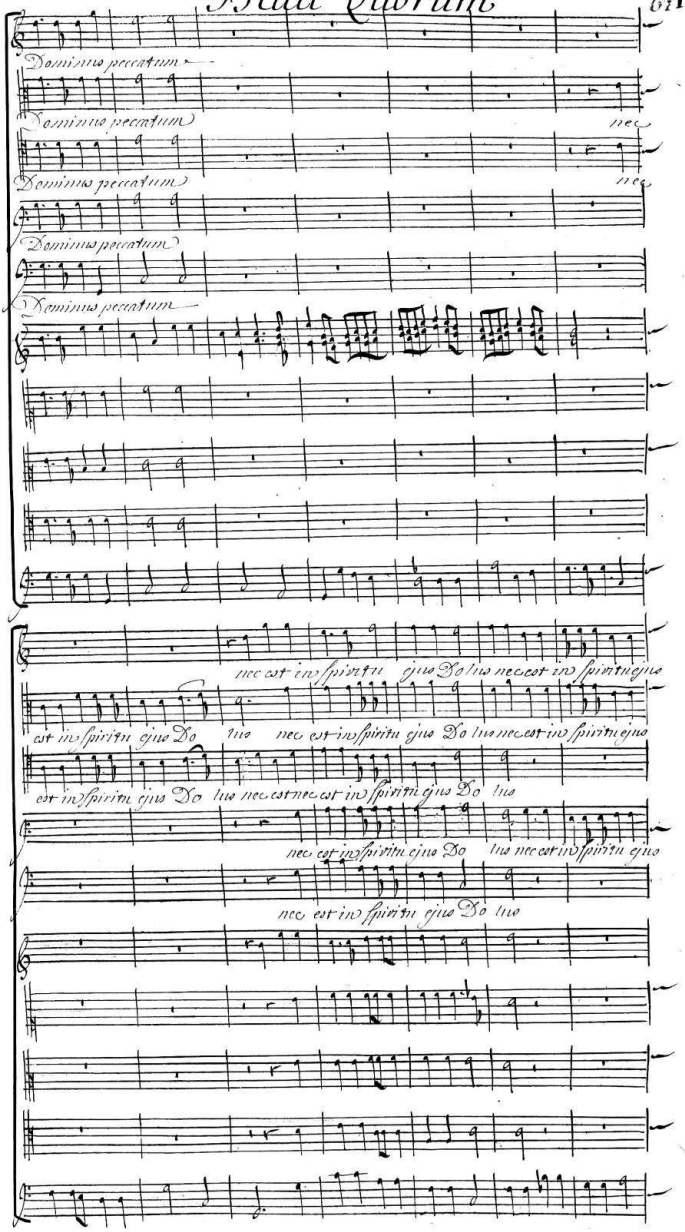

Beati Quorum
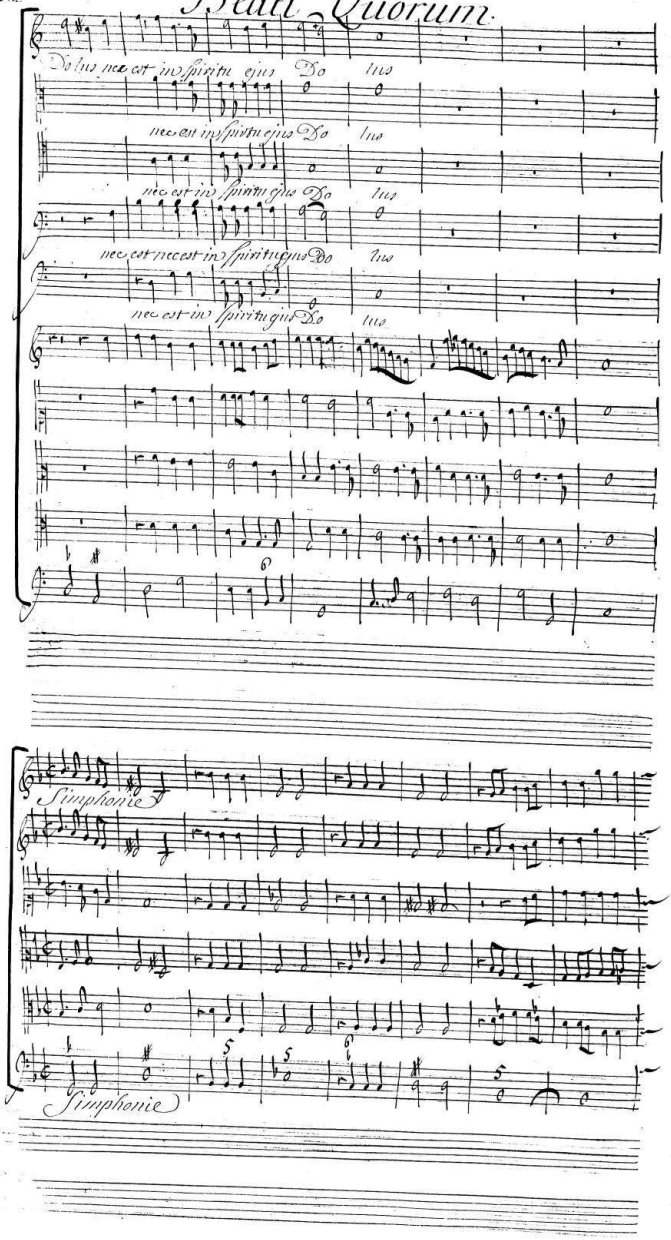
Beati Quorum

Quoniam facui

Iniquitates iniquitates mea Iniquitates iniquitates mea

Beati Quorum

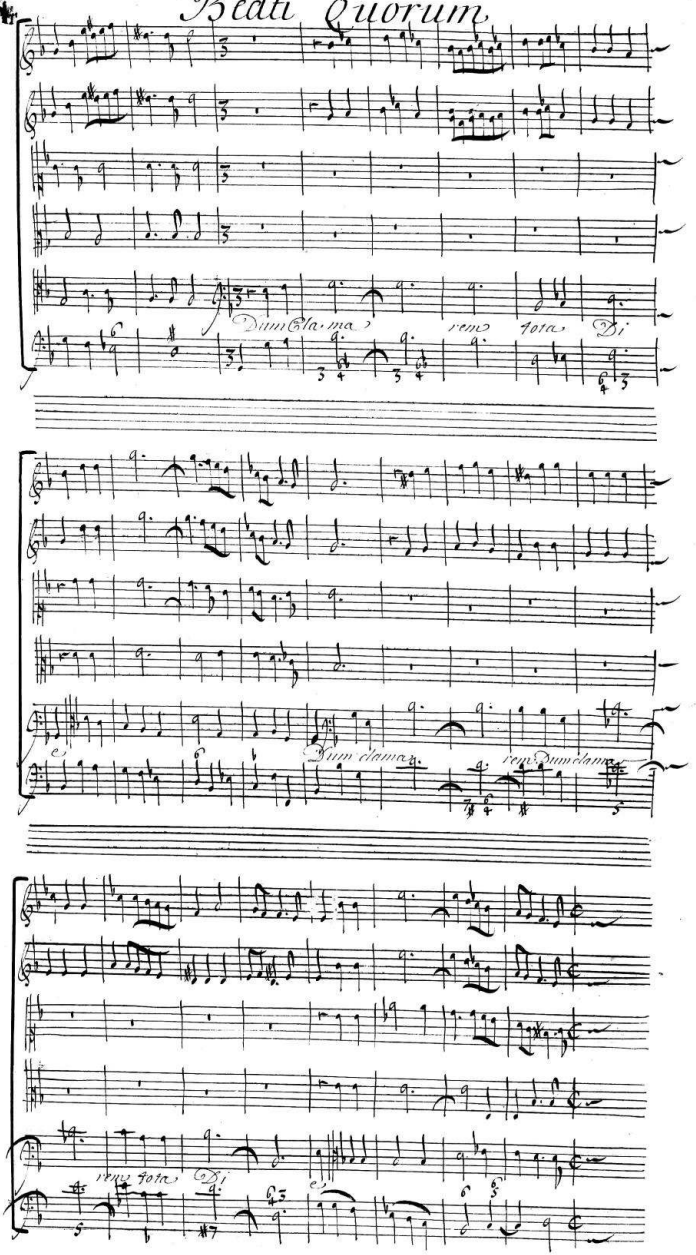

Beati Quorum
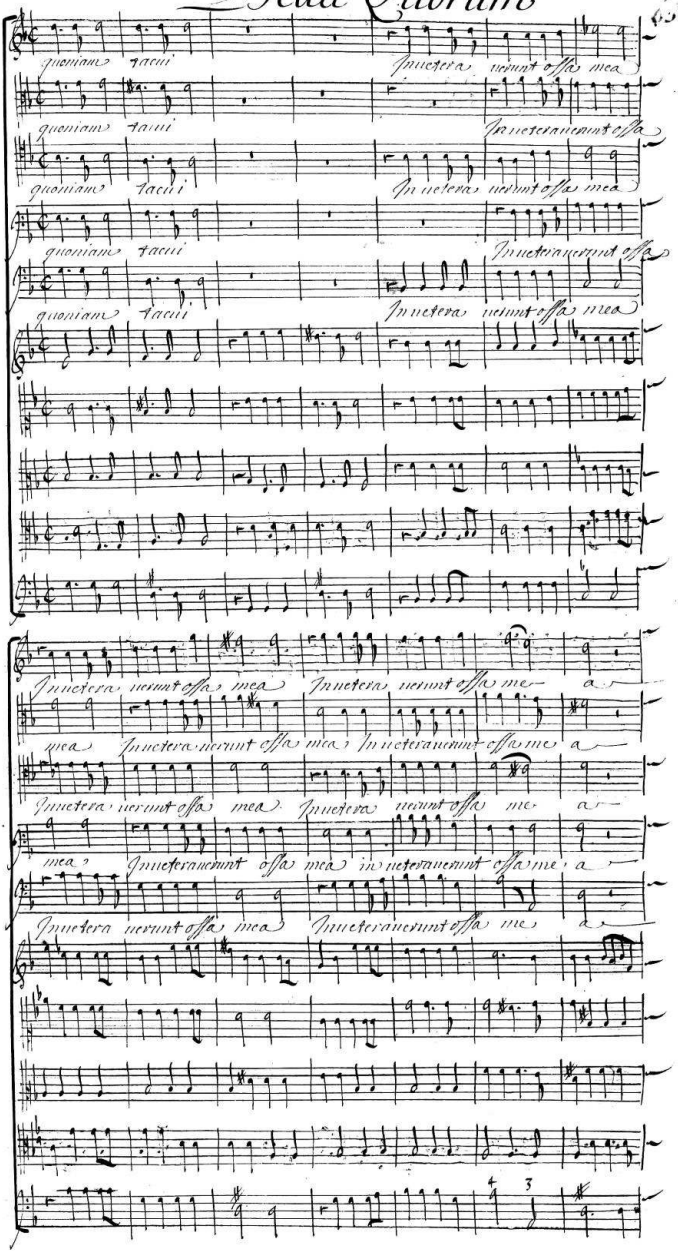
Beati quorum
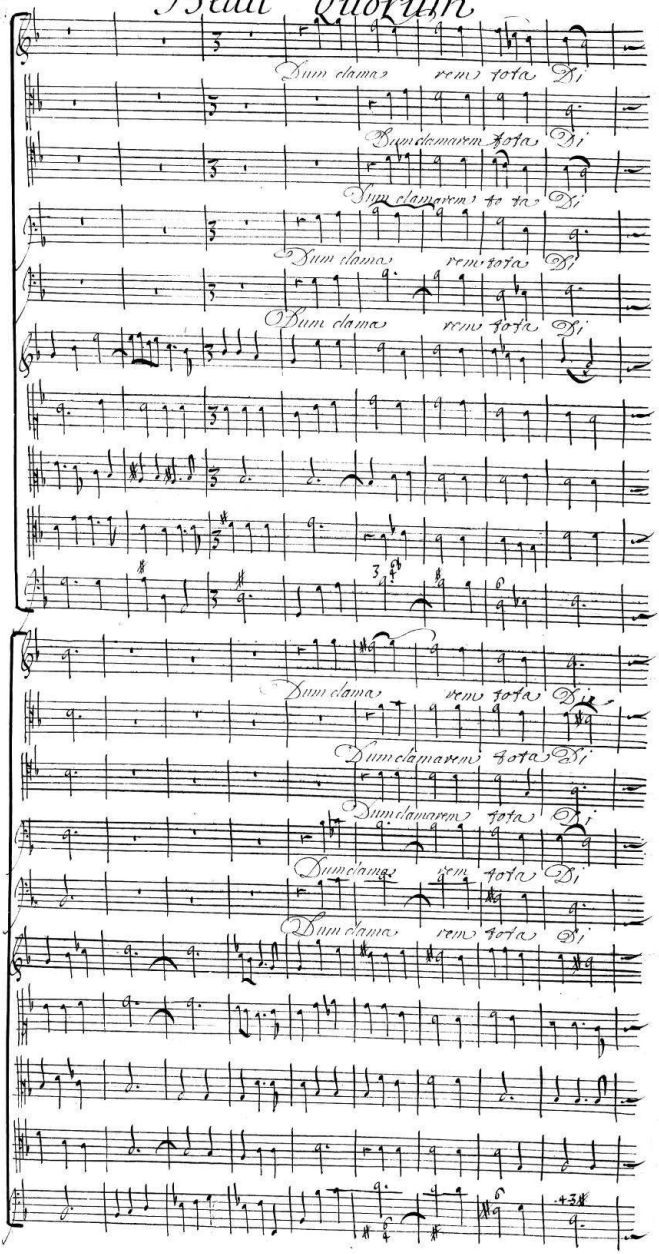
Beati Quorum
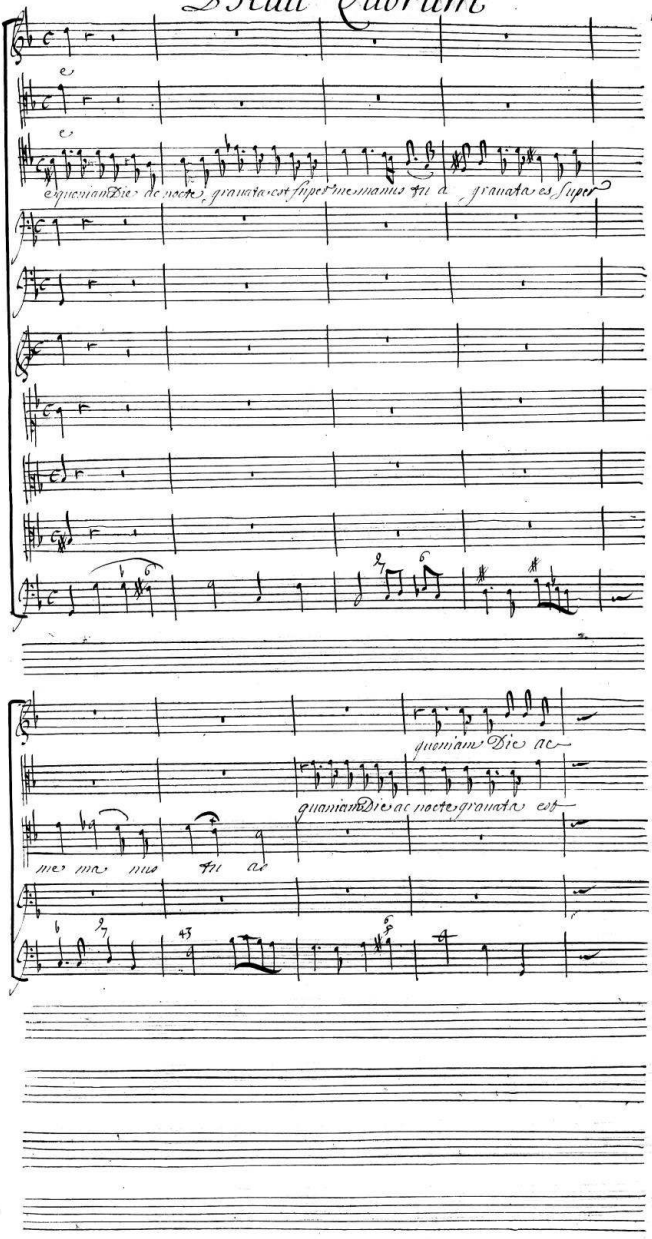
50168

Beati Quorum
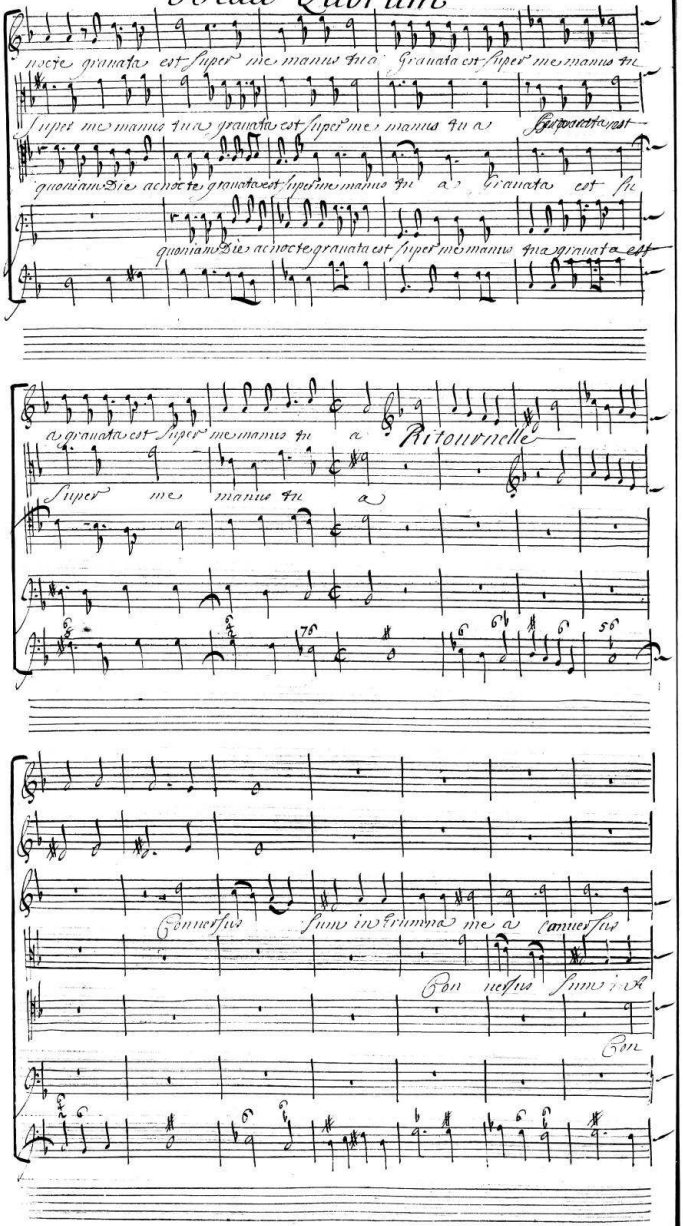
Beati Quorum

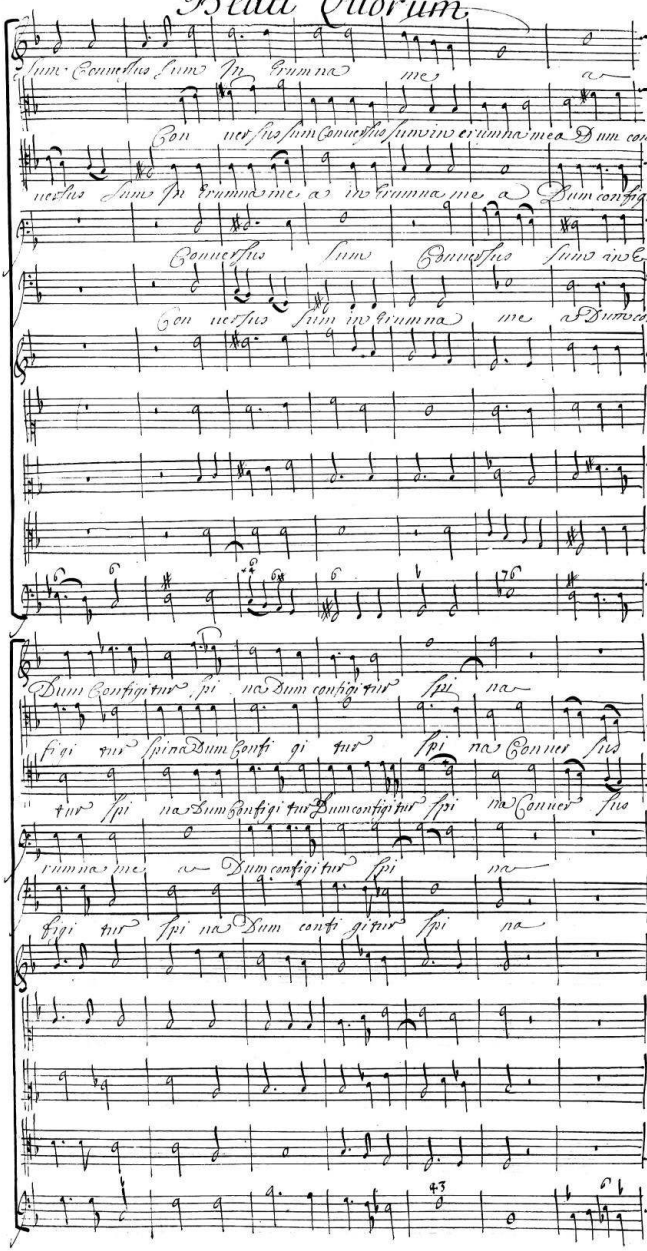

Beati Quorum
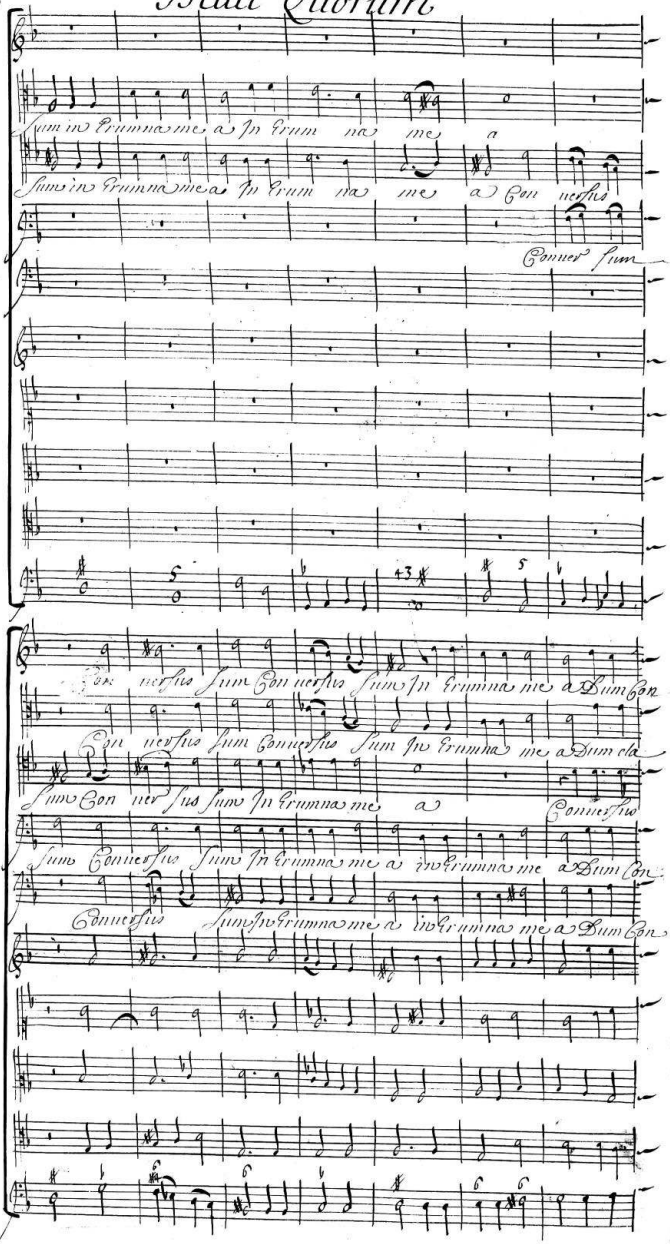
53 Beati Quorum
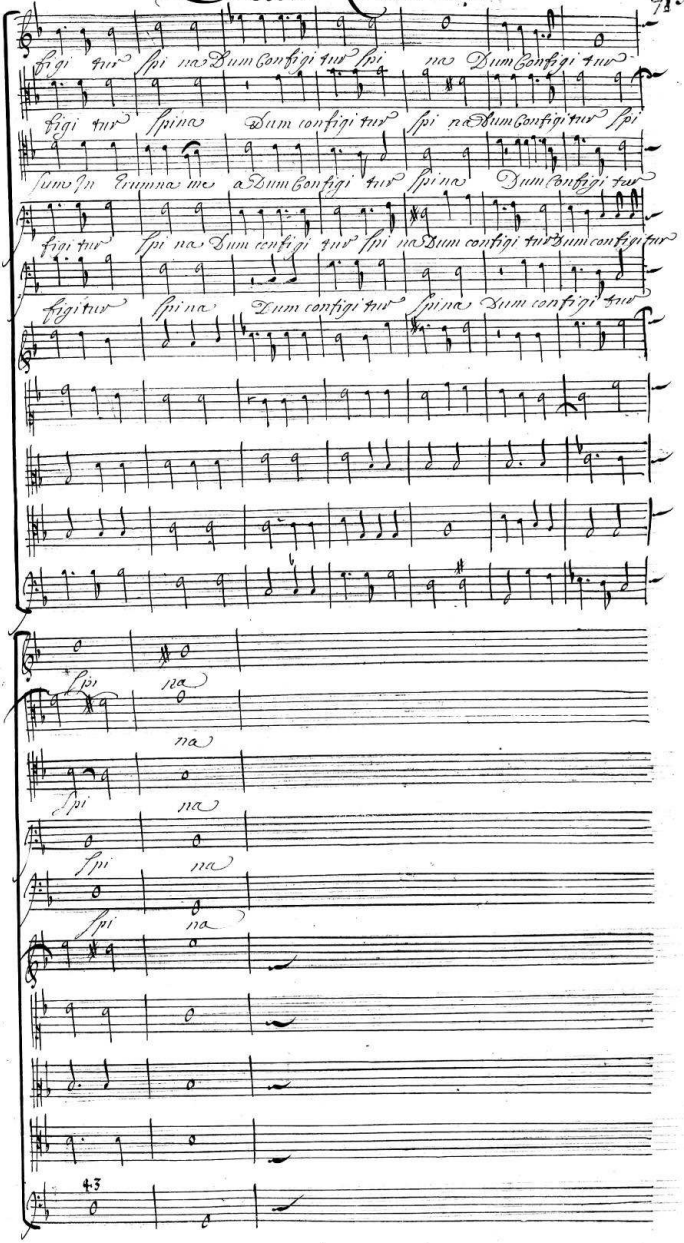
Beati quorum
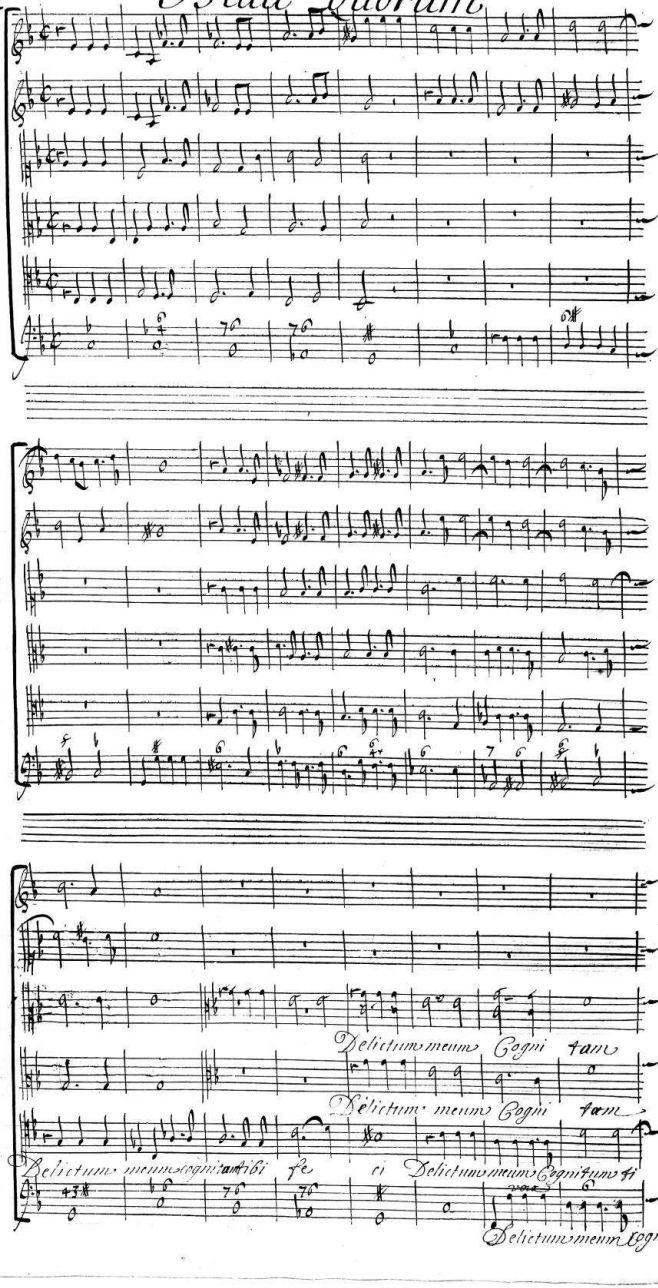
Beati quorum

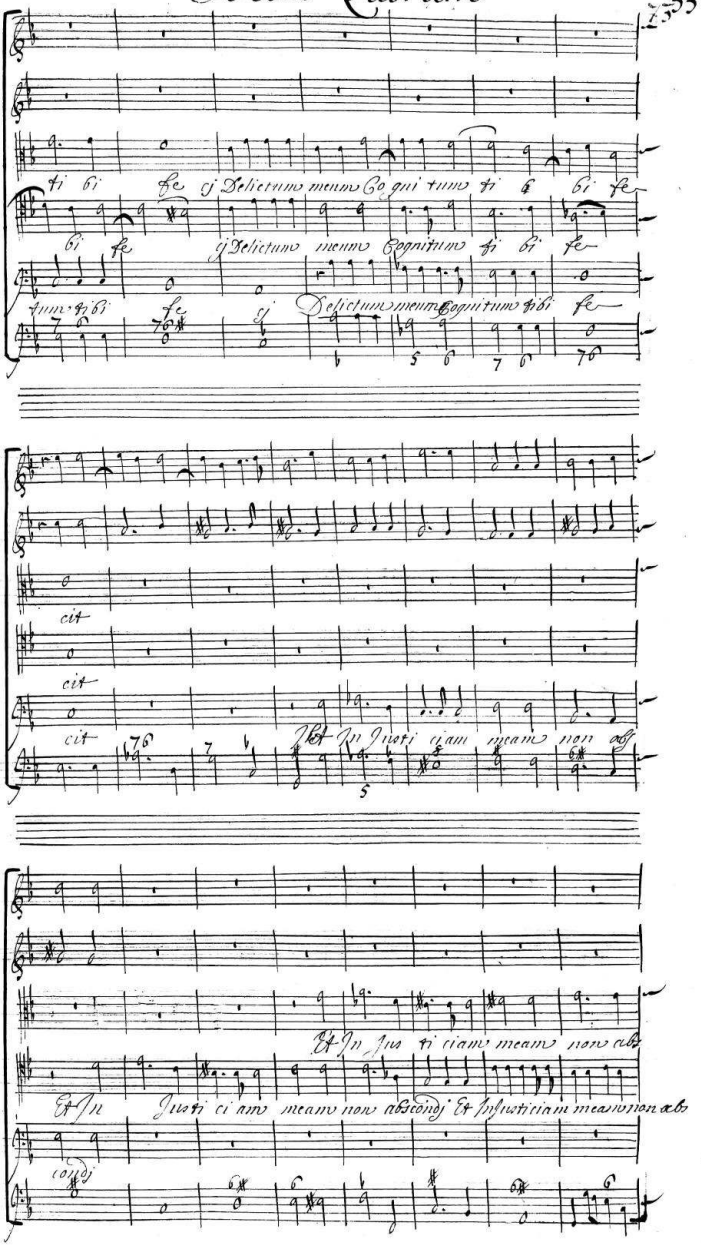

Beati quorum
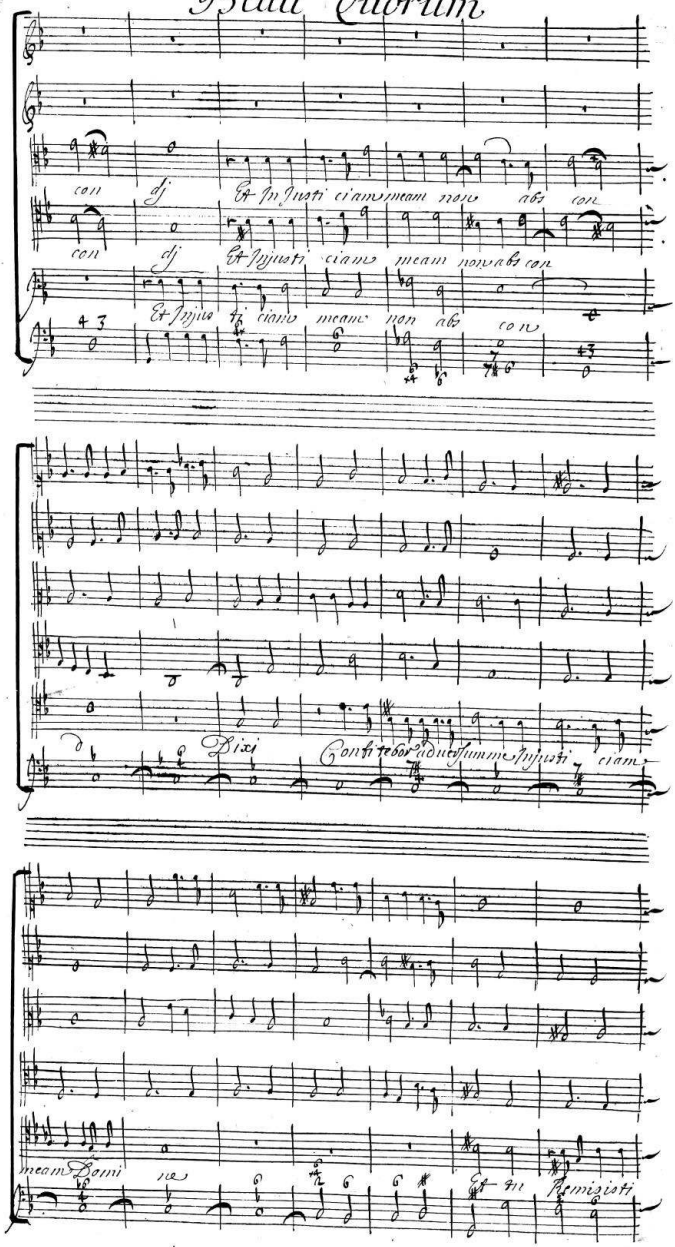
Beati quorum
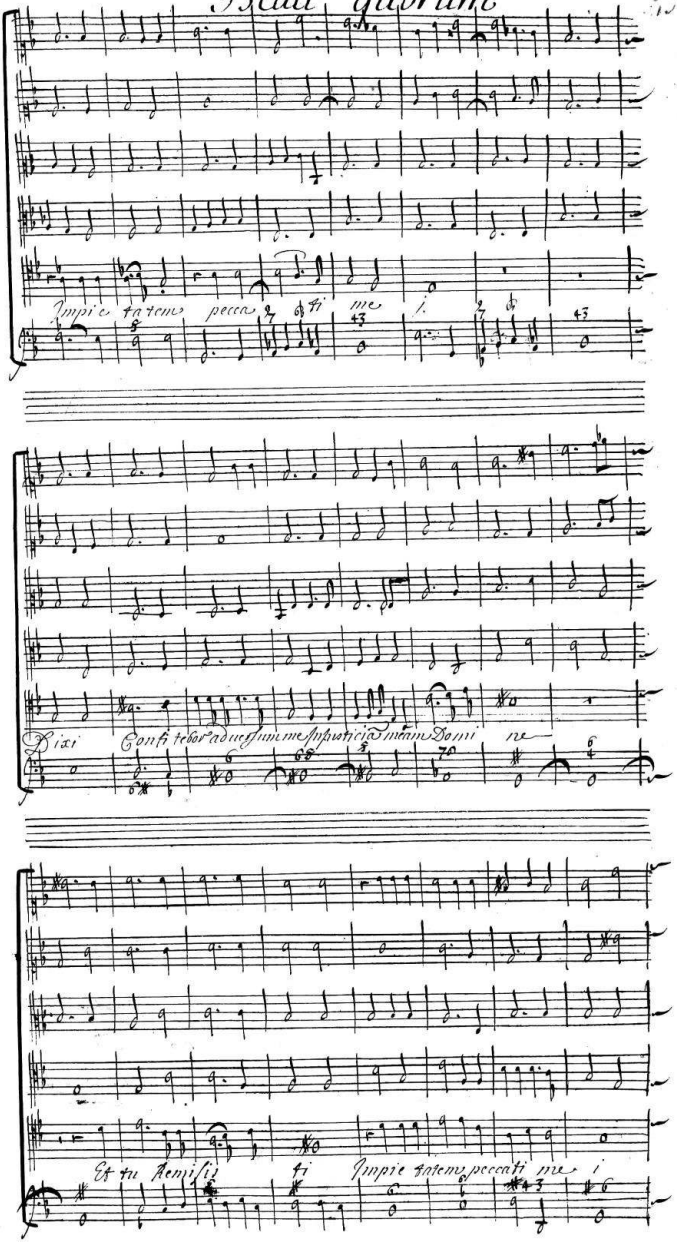
Beati Quorum
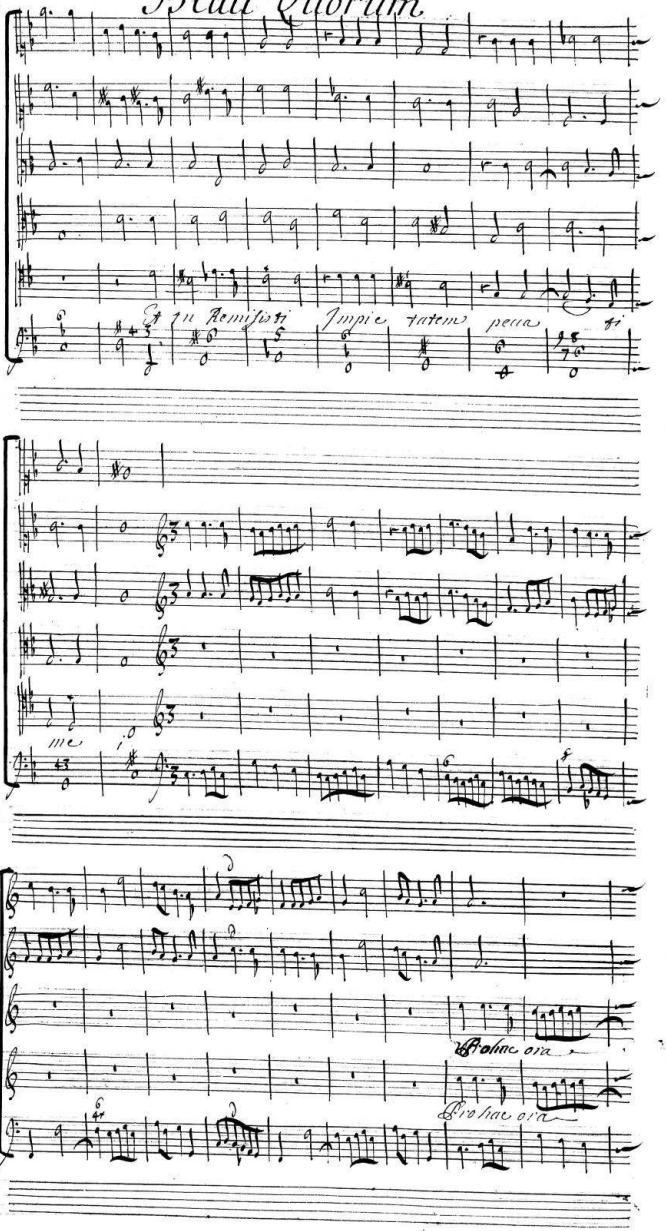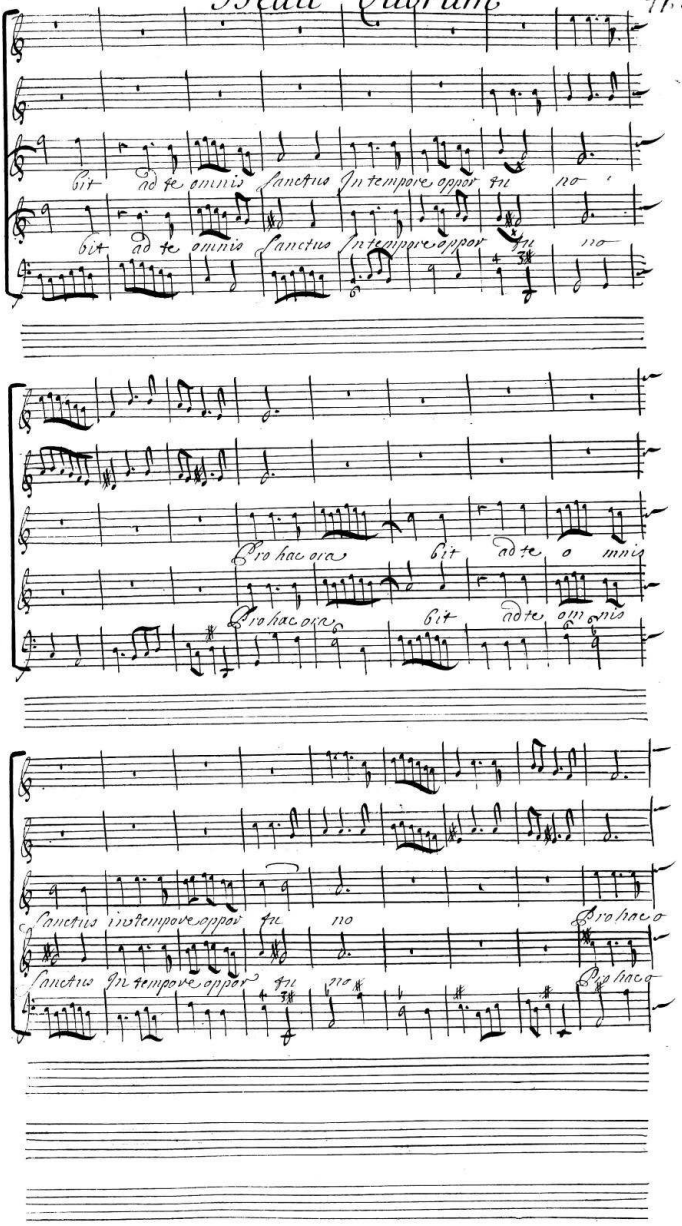
bit ad te omnis Sanctus in tempore oppor tu no
bit ad te omnis Sanctus in tempore oppor tu no
Pro hac ora bit ad te o mnis
Pro hac ora bit ad te om nis
Sanctus in tempore oppor tu no Pro hac o
Sanctus in tempore oppor tu no Pro hac o

Beati Quorum
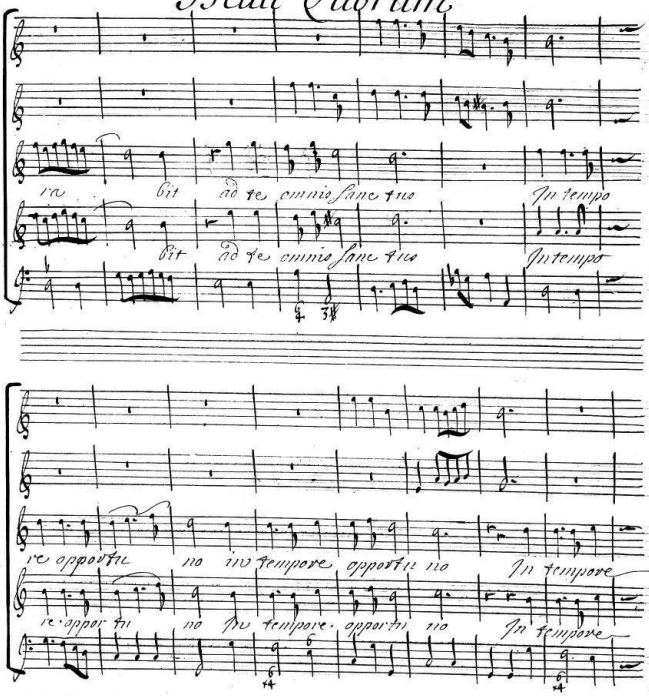
Beati Quorum
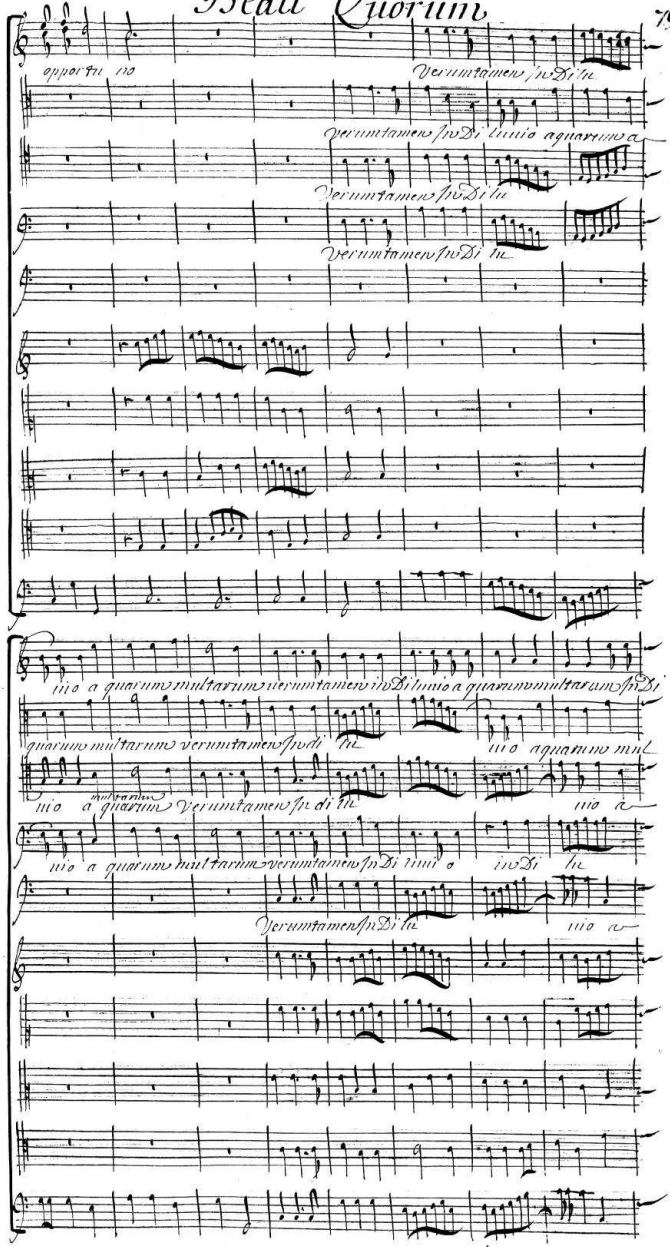
62 50

Beati Quorum
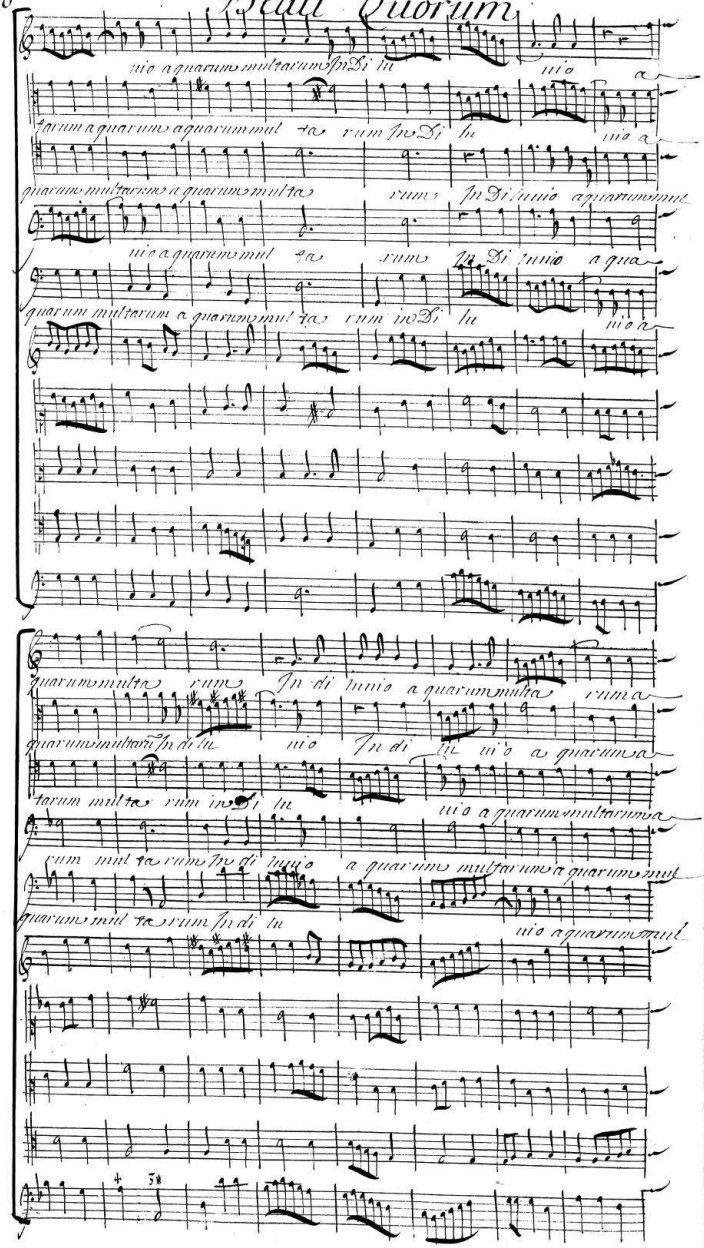
Beati Quorum
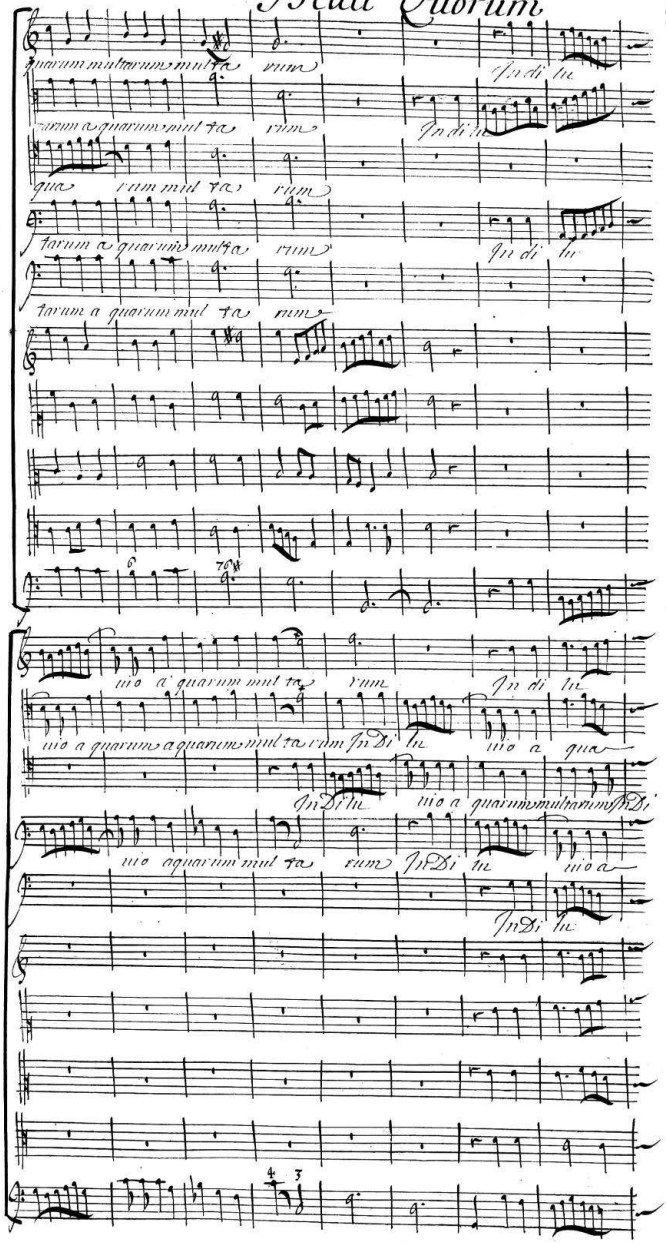
Beati Quorum
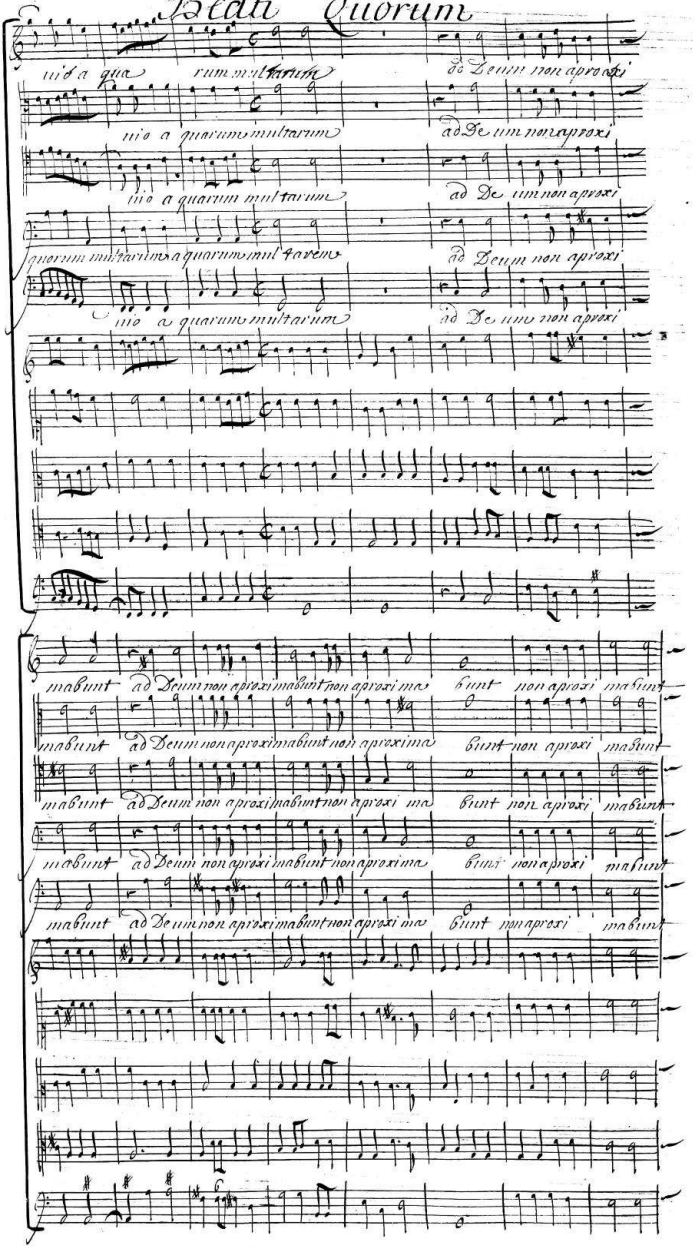
Beati quorum
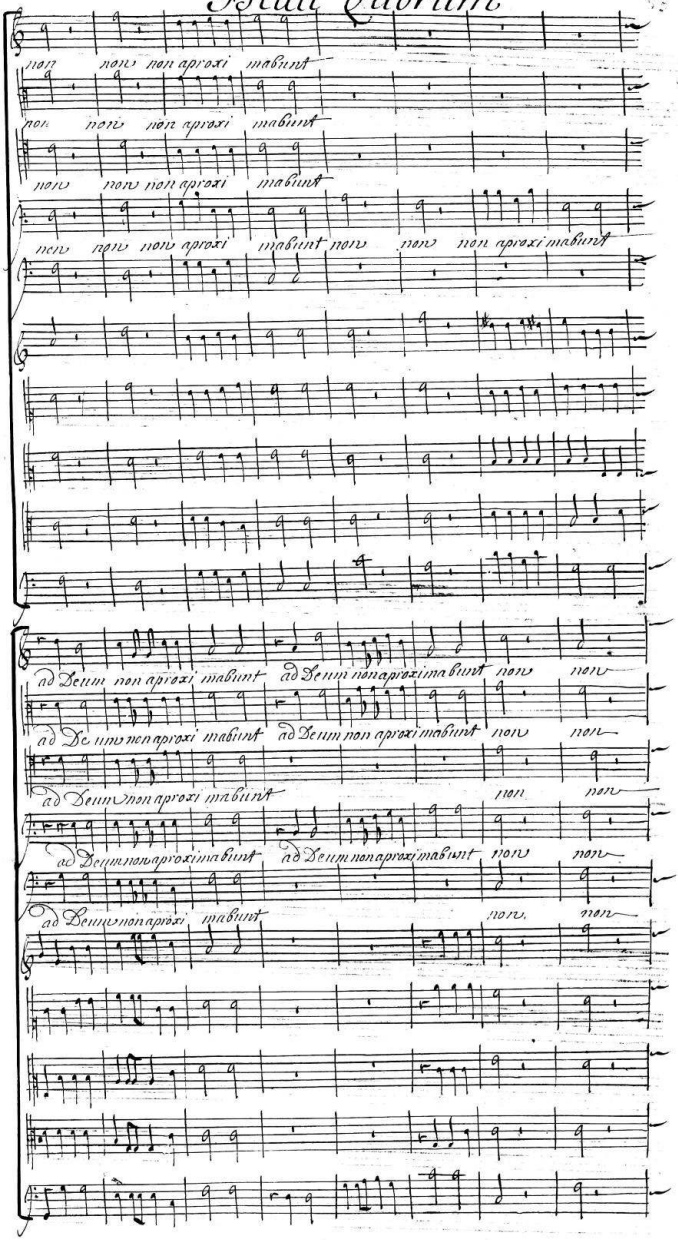
Beati quorum

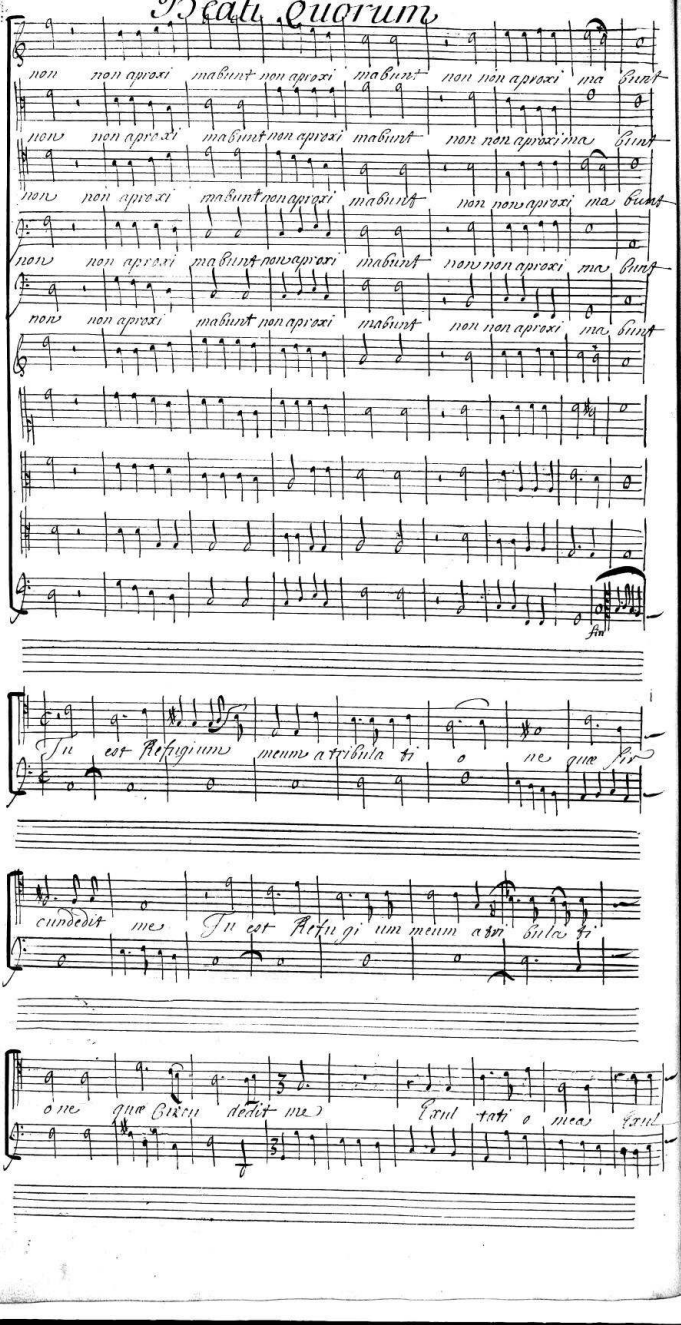

Beati Quorum

fati e mia Erue me a Circumdanti Bus me

Erue me Erue me a Circumdanti Bus me

Simphonie

Beati Quorum
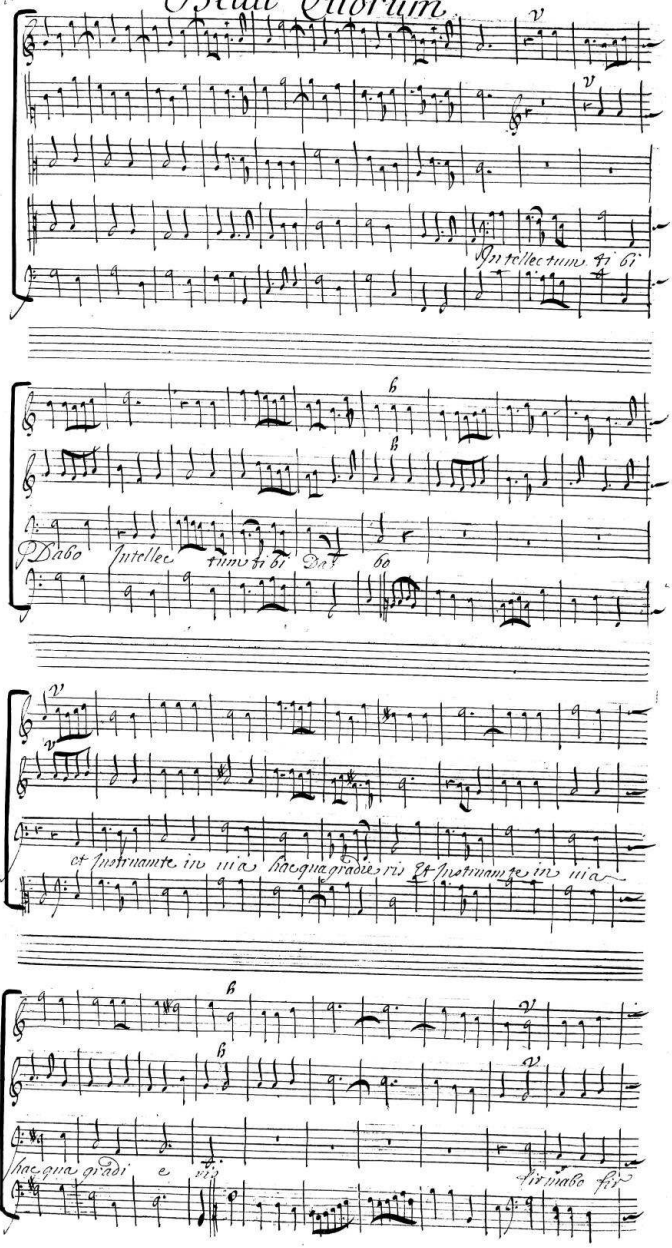
Beati Quorum
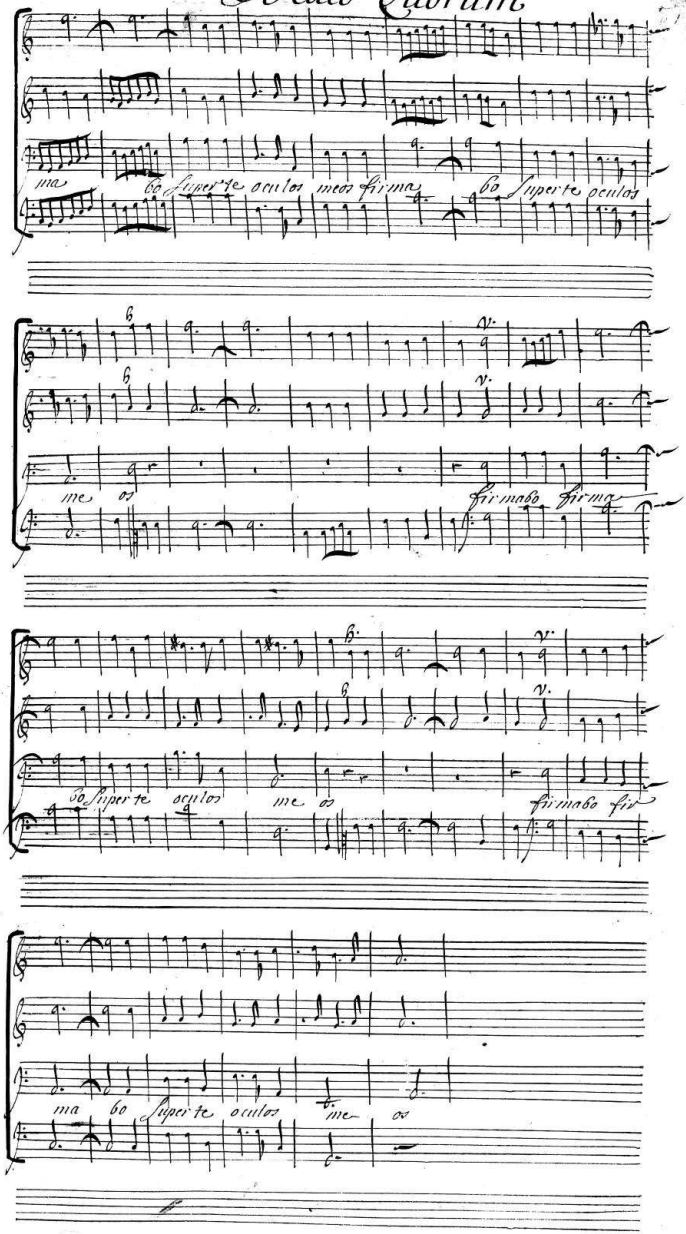
Beati quorum
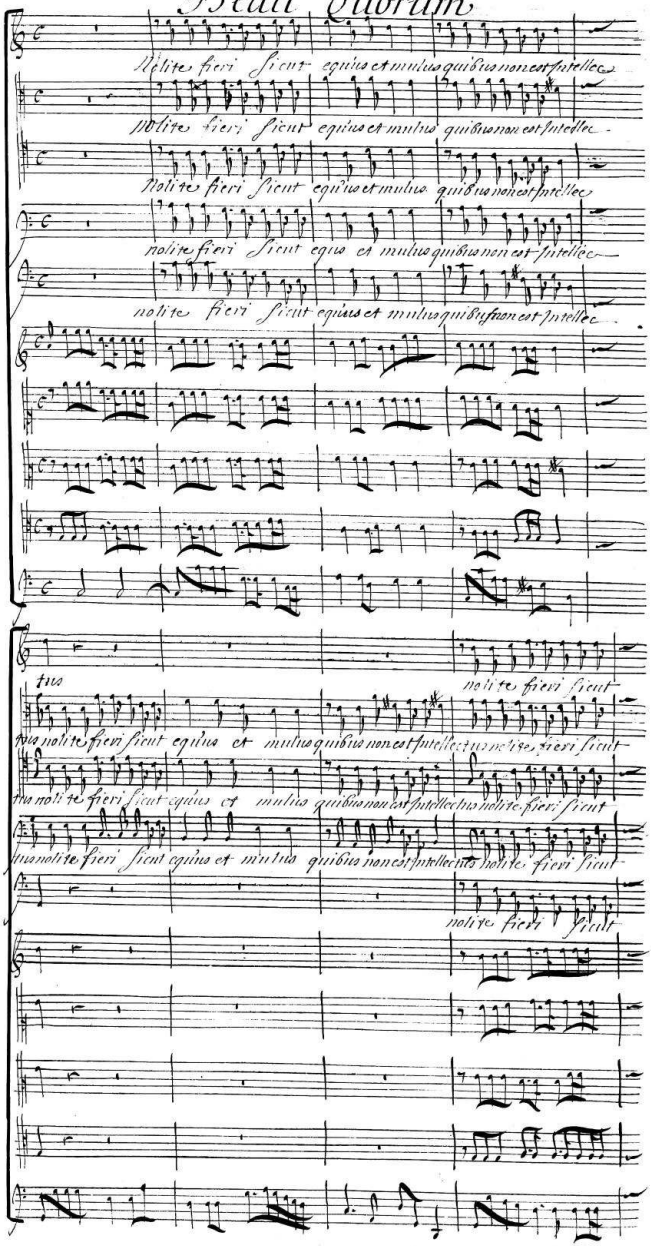
Beati Quorum.
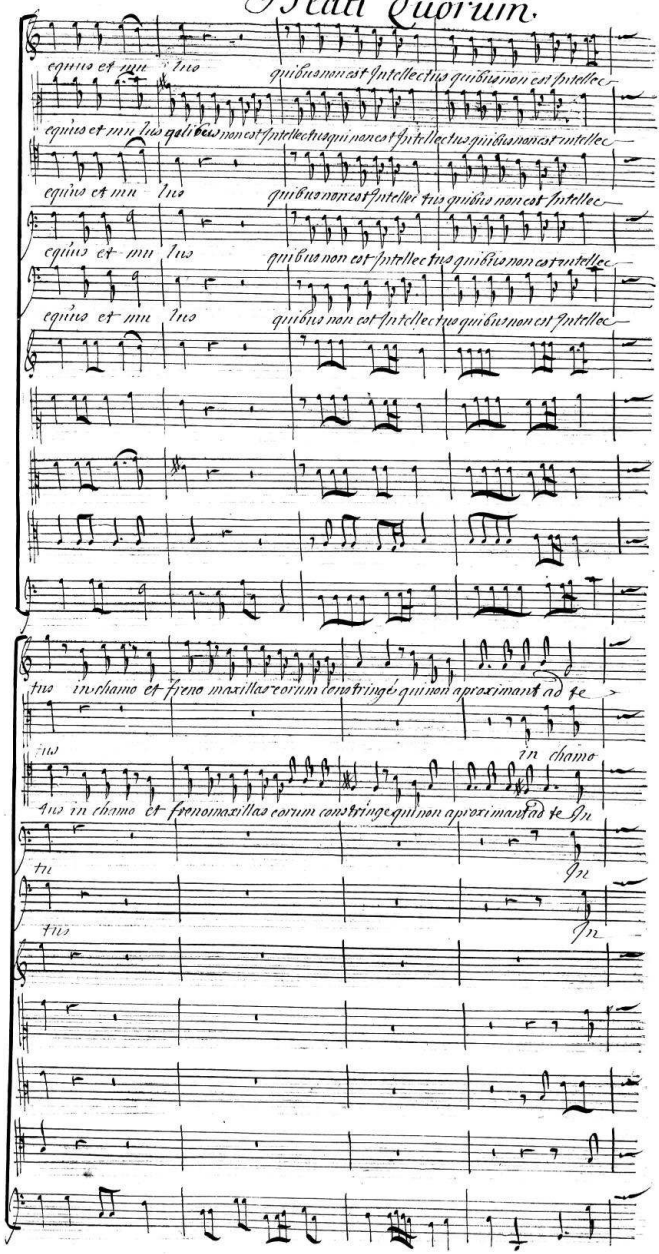
Beati quorum
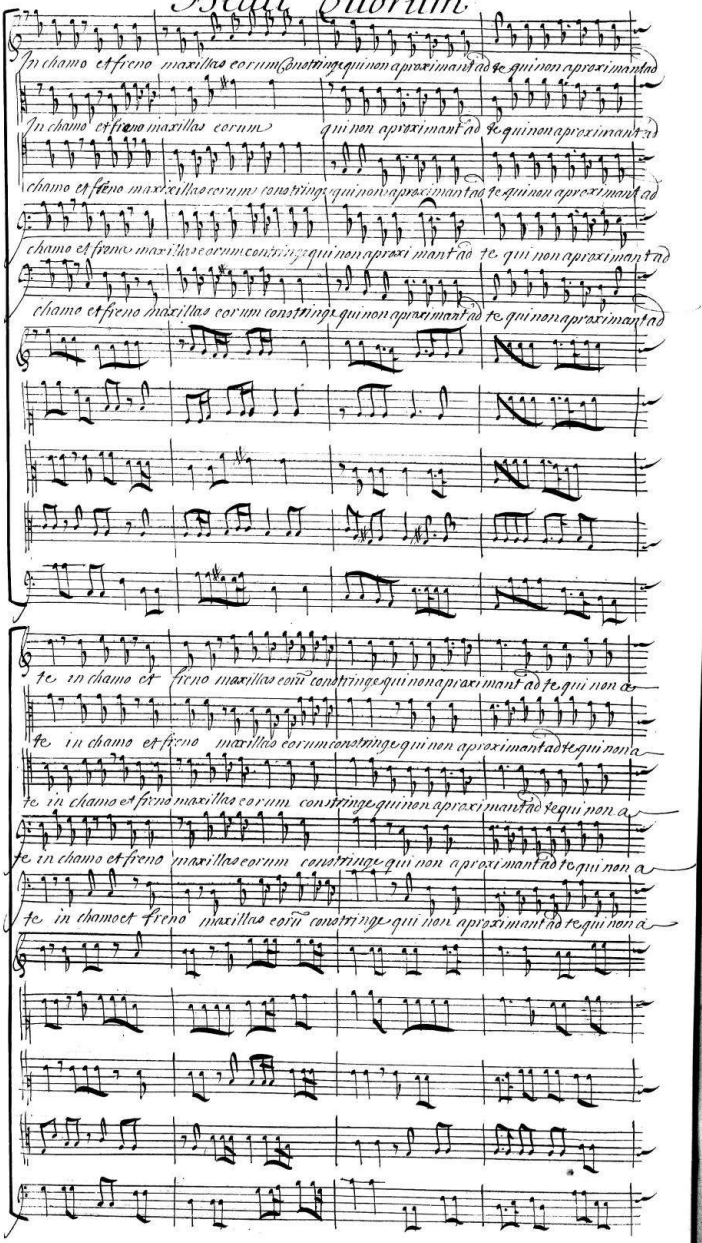
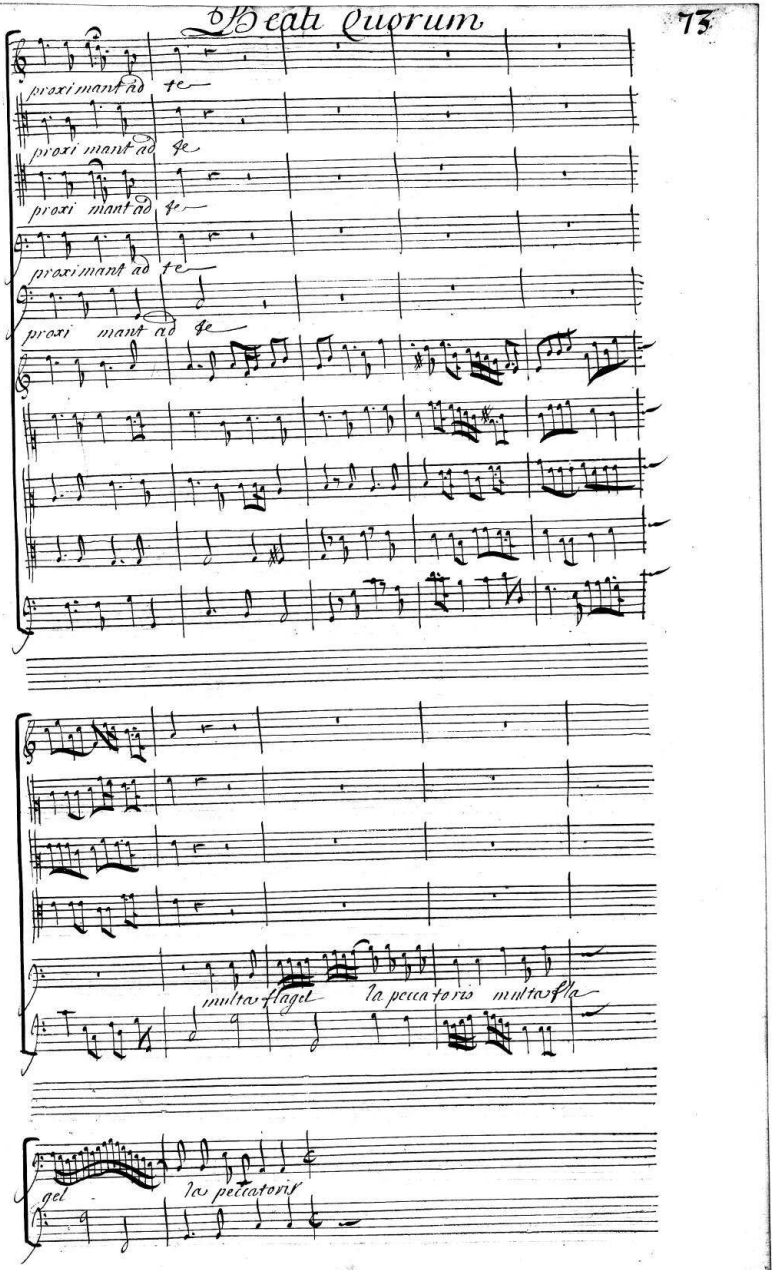
Beati Quorum
proximant ad te
proximant ad te
proximant ad te
proximant ad te
proximant ad te
multas flagel la peccatoris multas fla
gel la peccatoris

Beati Quorum
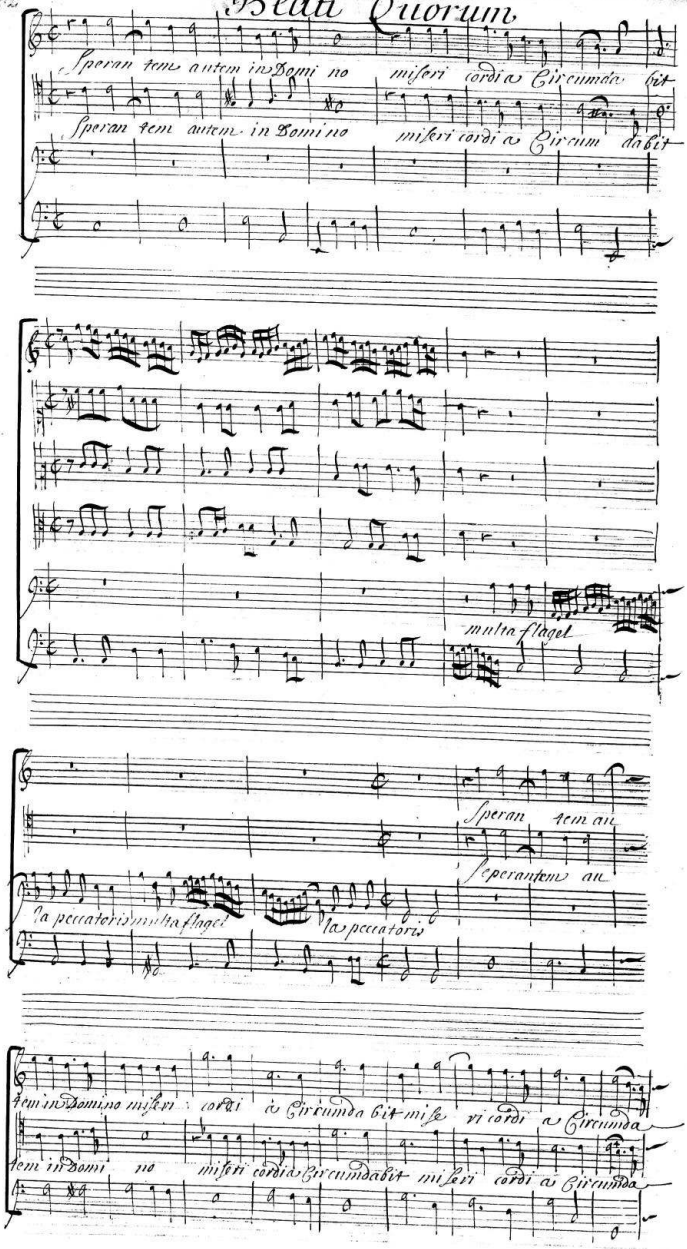
Beati quorum
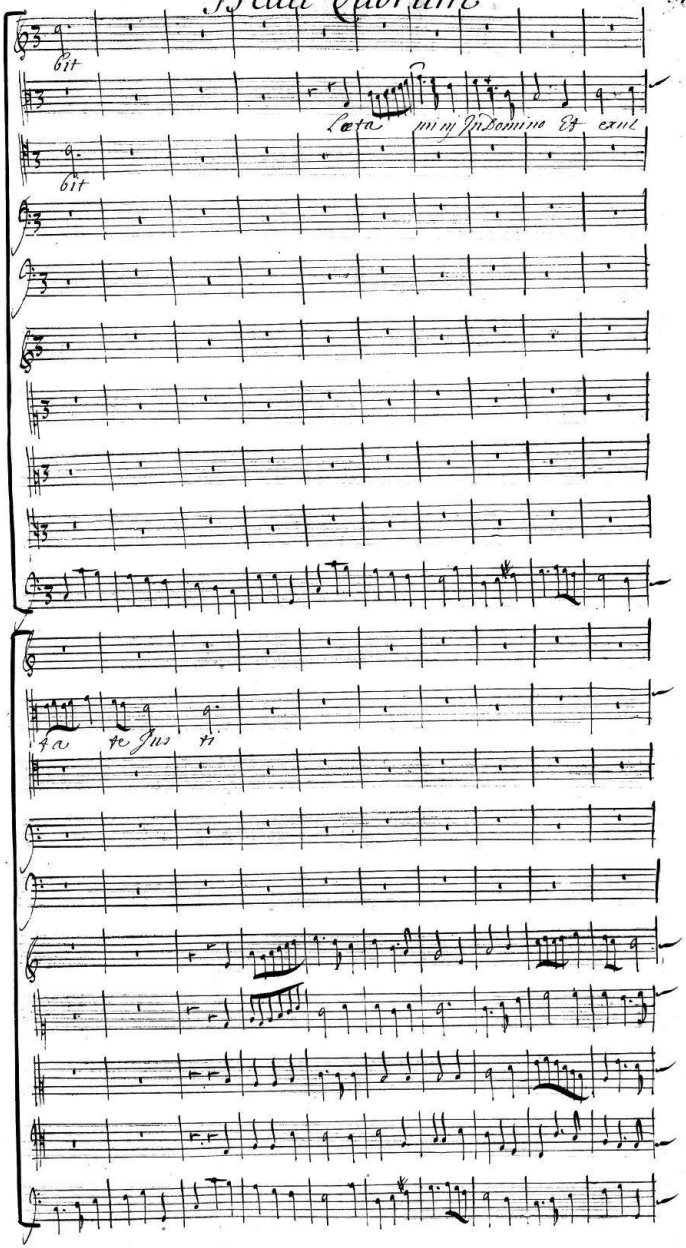
Beati Quorum
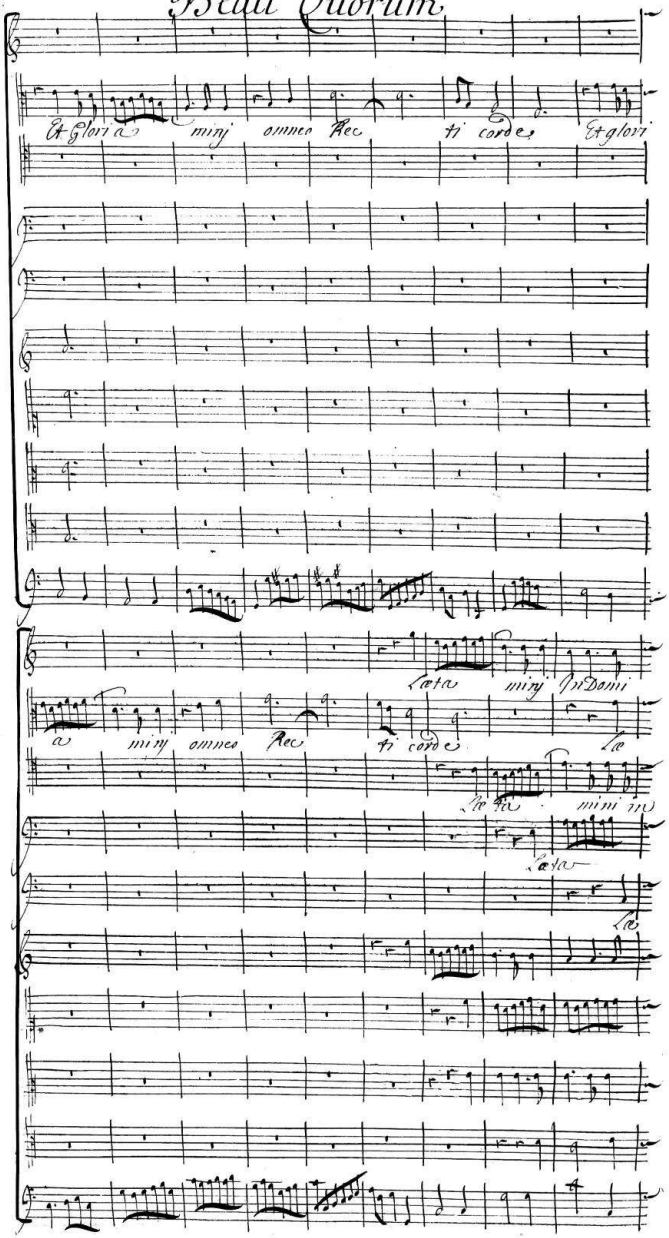
Beati quorum
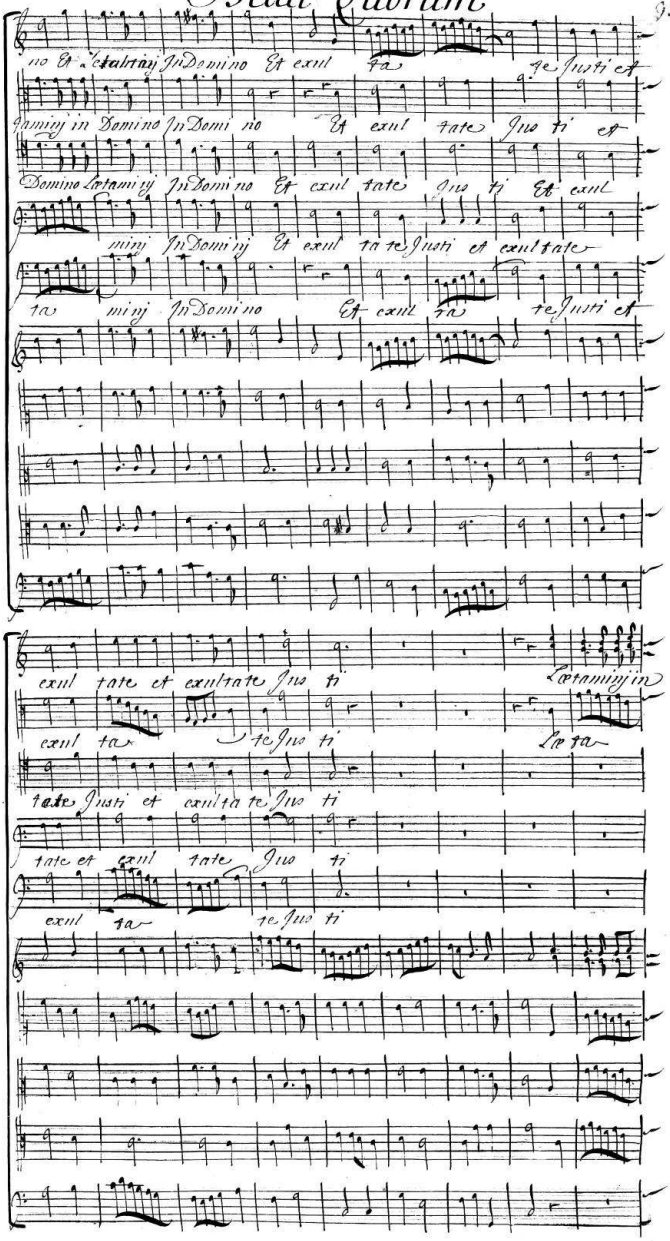
Beati quarum
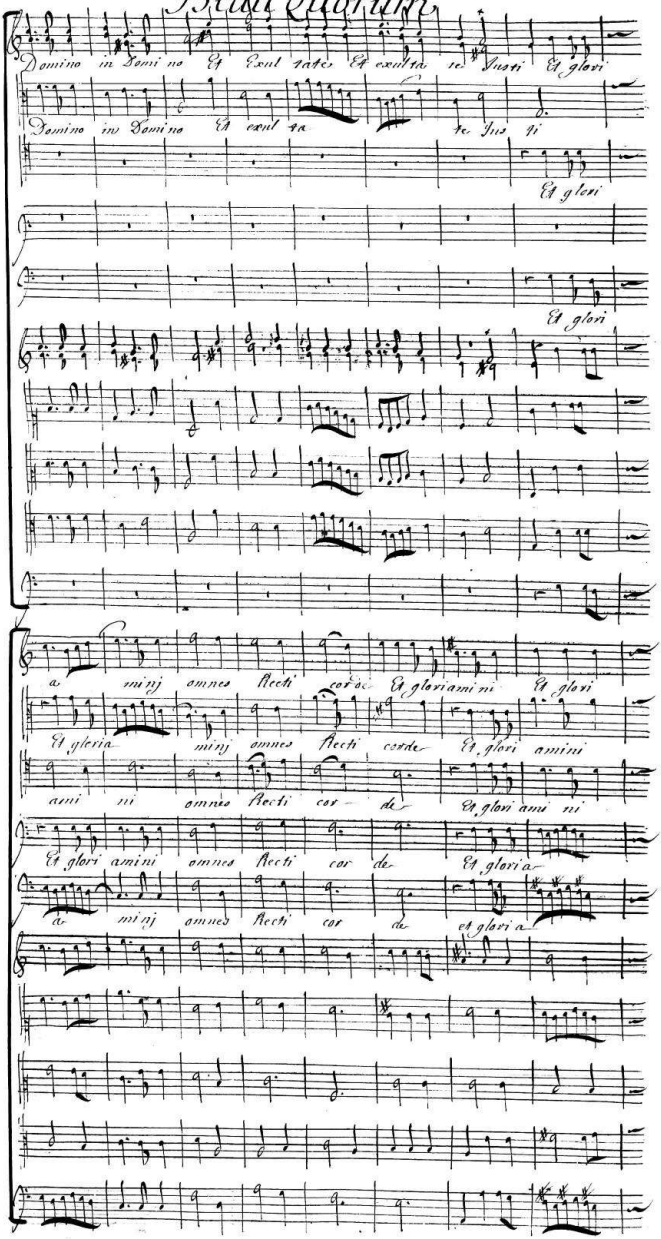
Beati quarum
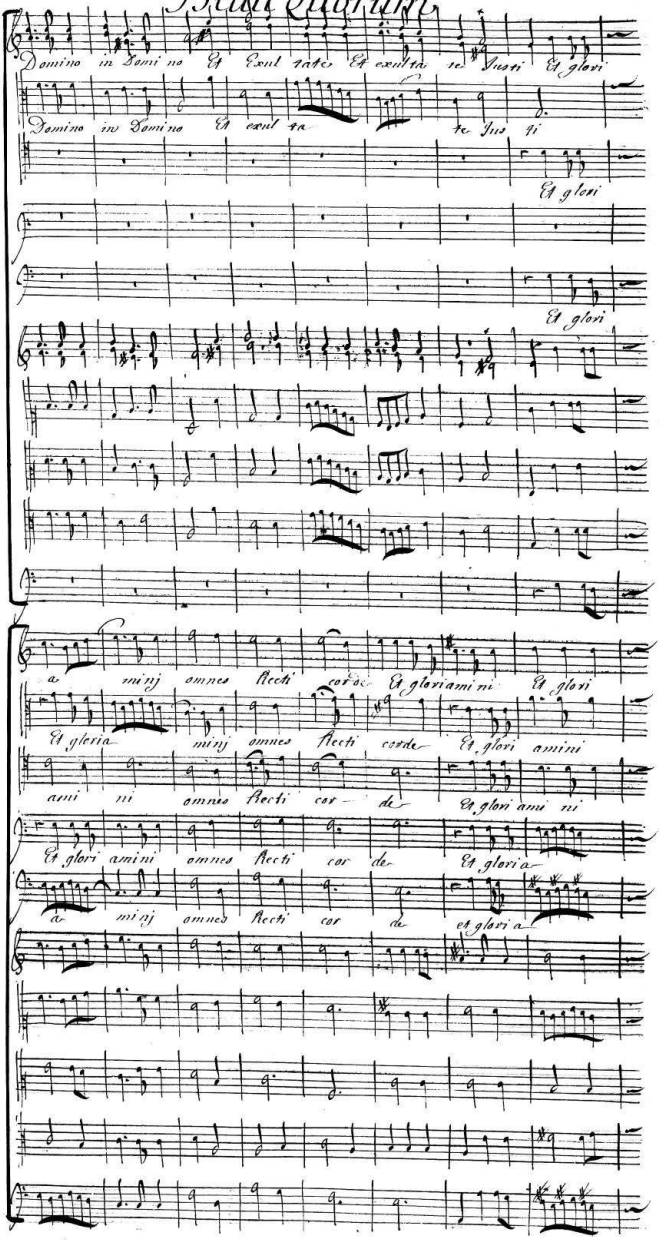
Beati quorum
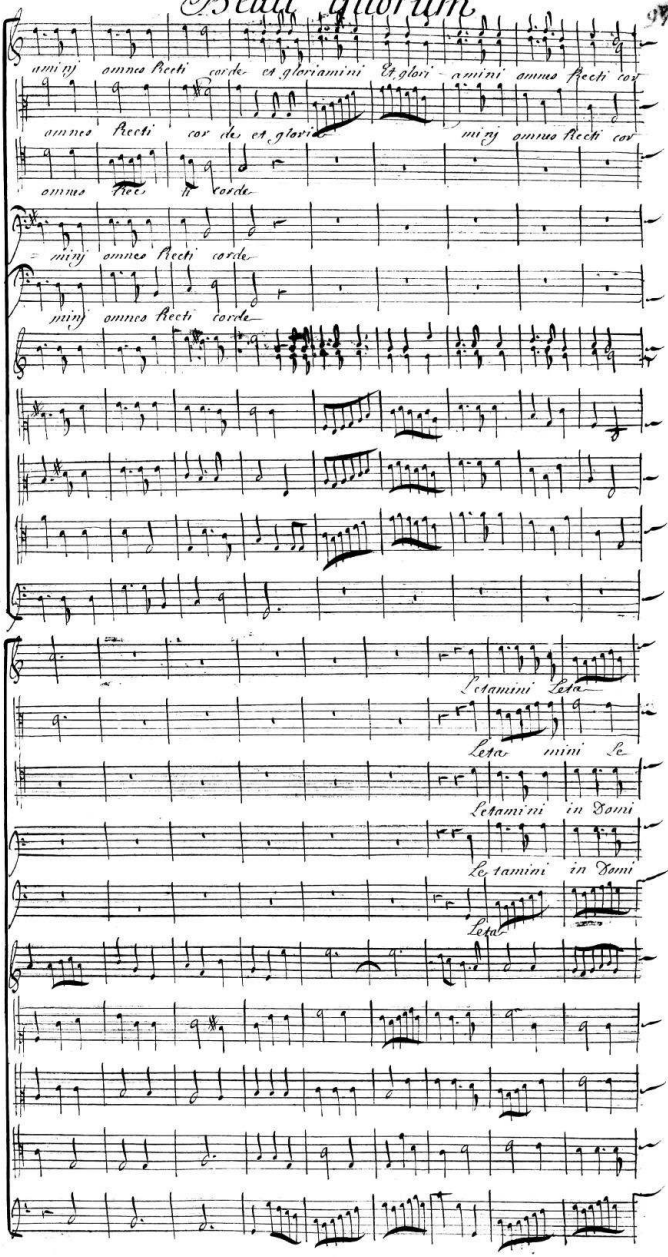
Beati quorum
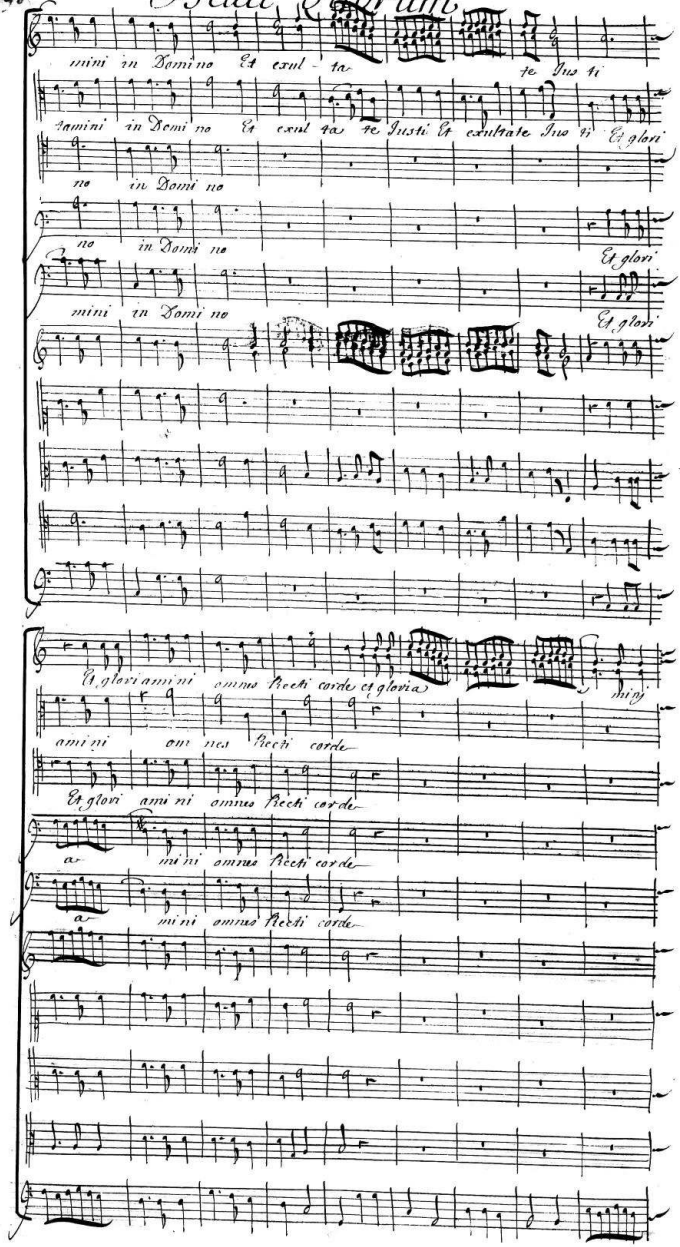
Beati Quorum
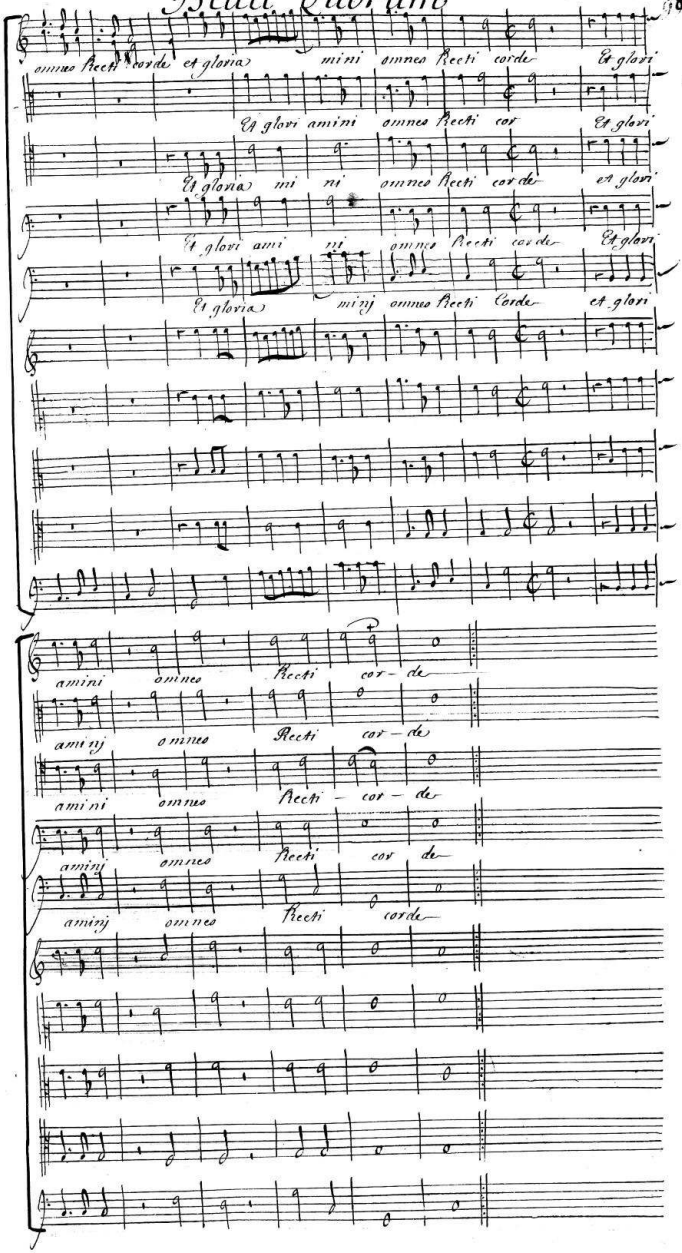
8217

Domine Non Est Exaltatum.

Symphonie

Basse Continüe

Domine. Do = mine, non est exal = tatum cor meum, non est exal —

Domine. Domi = ne, non est exal = tatum cor meum, non est exal —

— tatum cor meum, neque E = le = — — — — — ti sunt oculi me —

= tatum cor meum, neque E = le = — — — — — ti sunt oculi me — —

Domine non est

i, Neque ambula = = = = = ui In magnis In —

i, Neque ambula = = = = = ui, In

Ma = = = = =

Domine non est
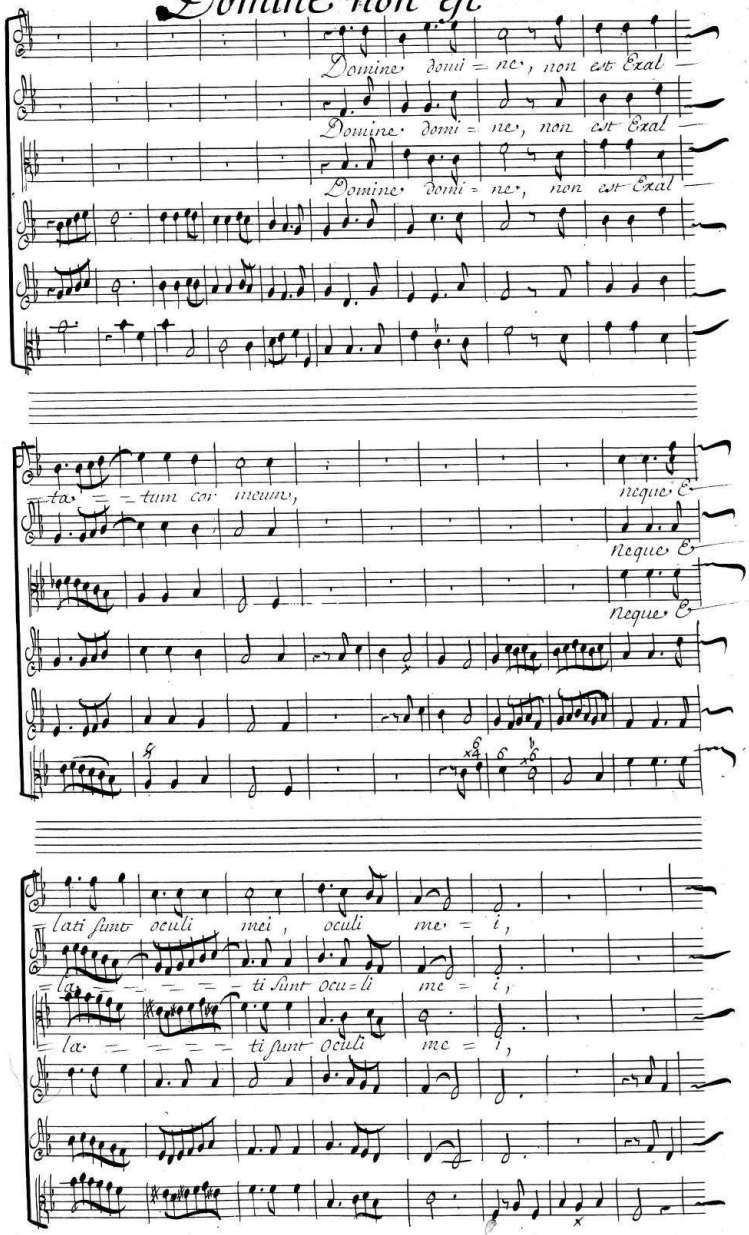
Domine non est
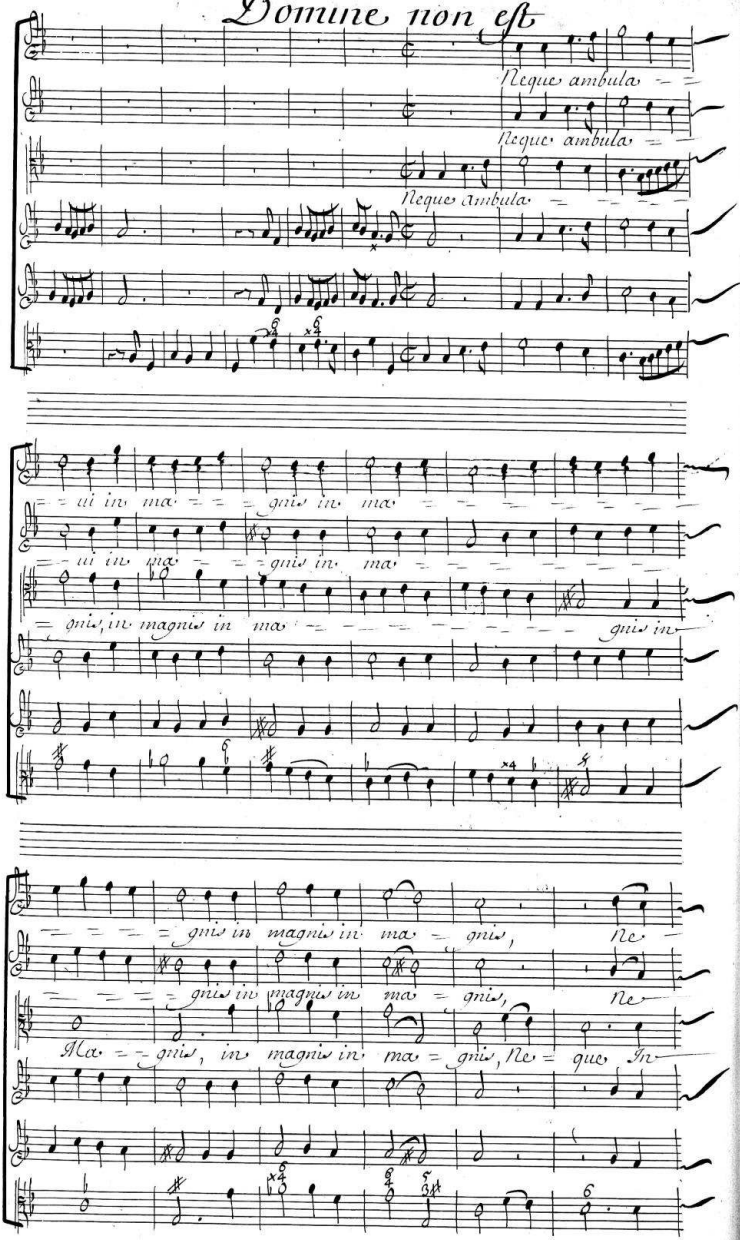
Domine non est

que, In mirabili = bus, Super me, Super me, Super me

que, In mirabili = bus, Super me, Super me, Super me

Mirabili = bus, Super me, Super me, Super me

Domine do= mine, non est Exal = tatum cor meum, non

Domine do= mine, non est Exal = tatum cor meum, non

Domine domi = ne, non est Exal = tatum cor meum, non

Domi = ne domi = ne, non est Exal = tatum cor meum, non

Domine domi = ne, non est Exal = tatum cor meum, non

Domine non est
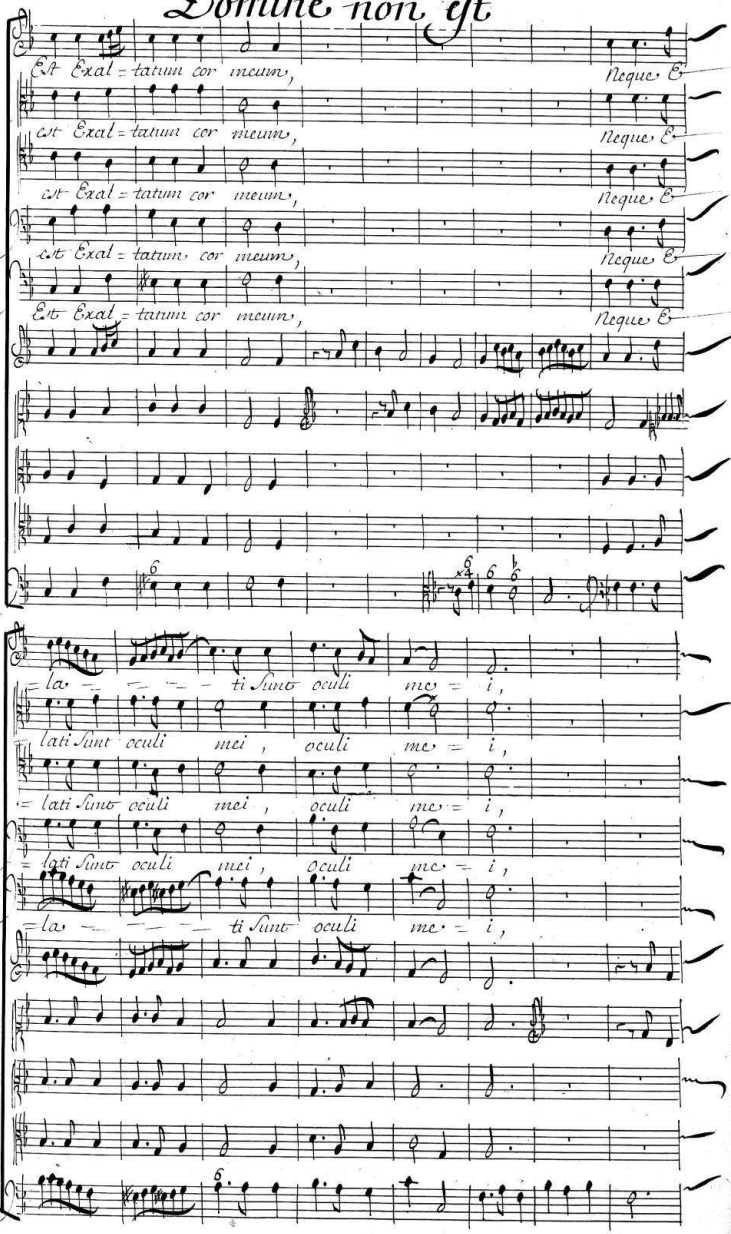
Domine non est
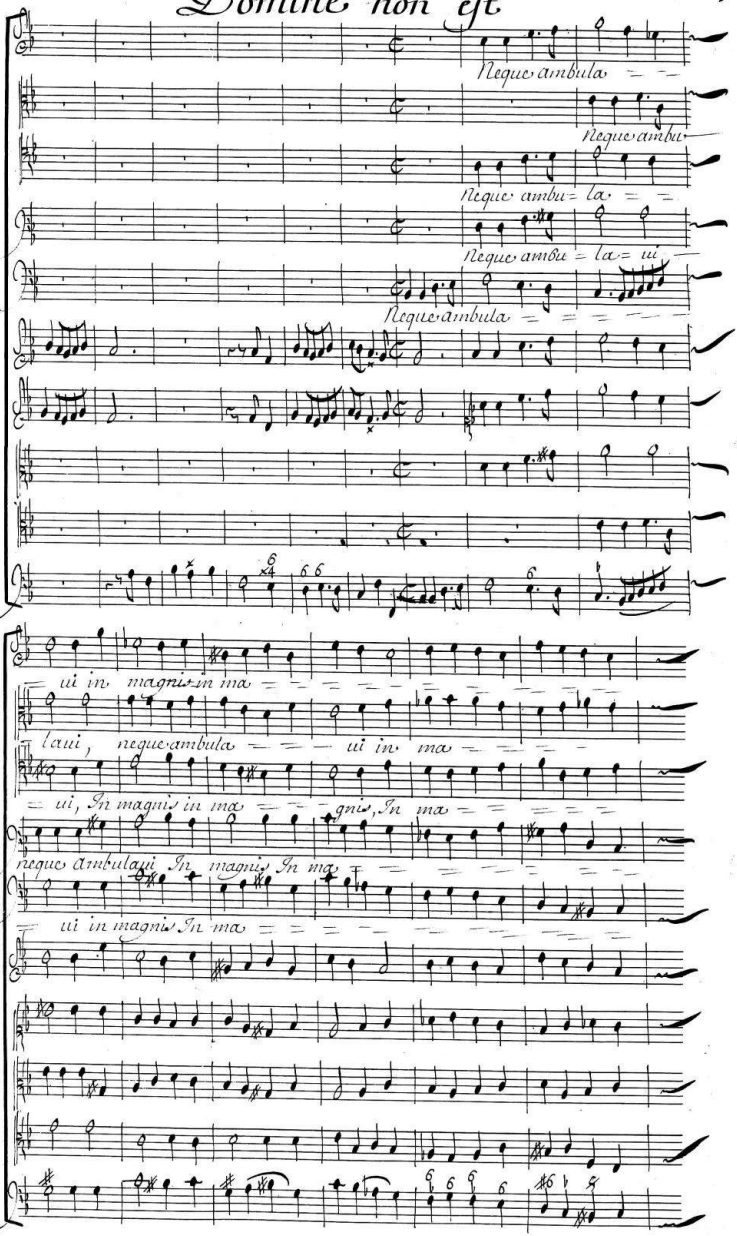
Domine non est
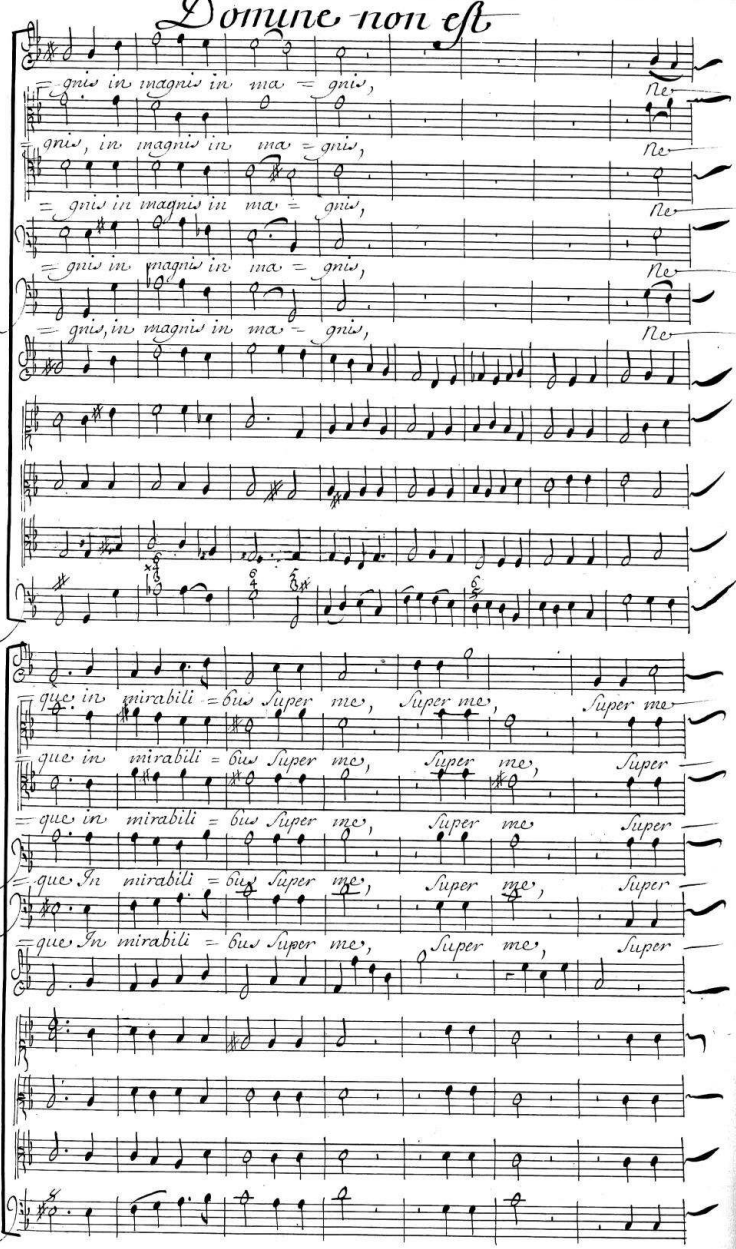
Domine non est
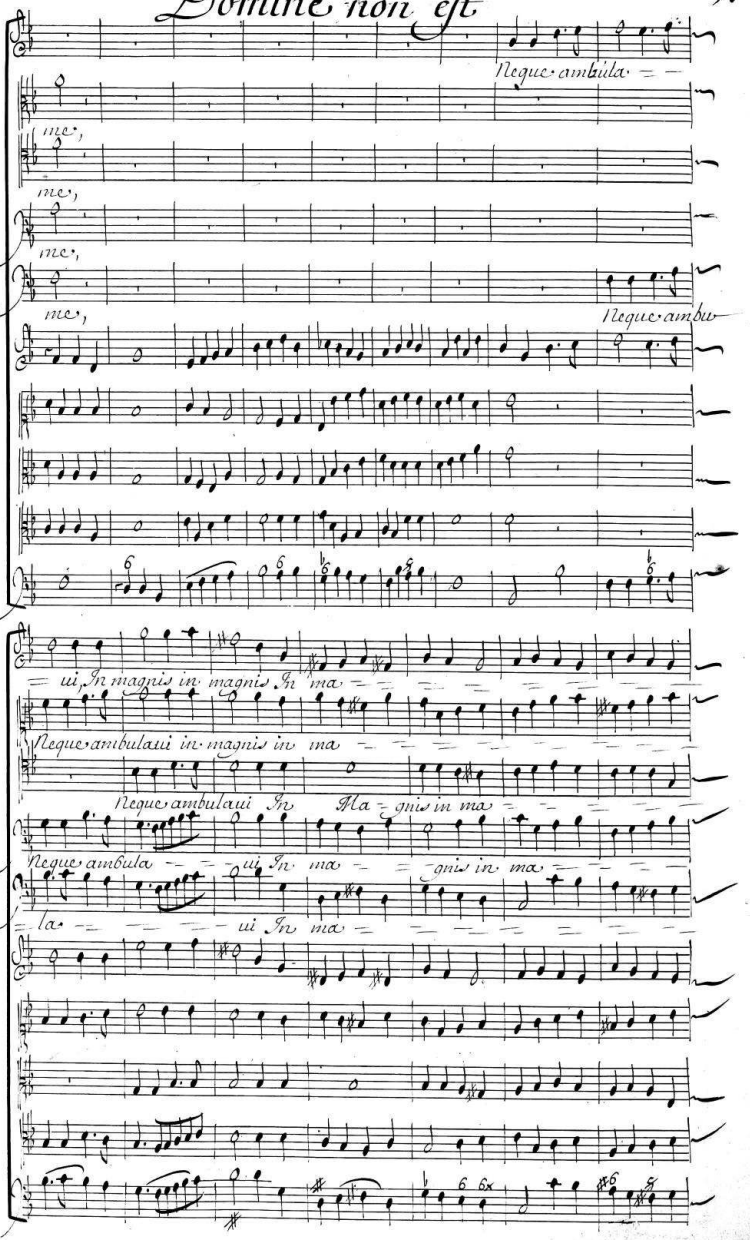
Domine non est
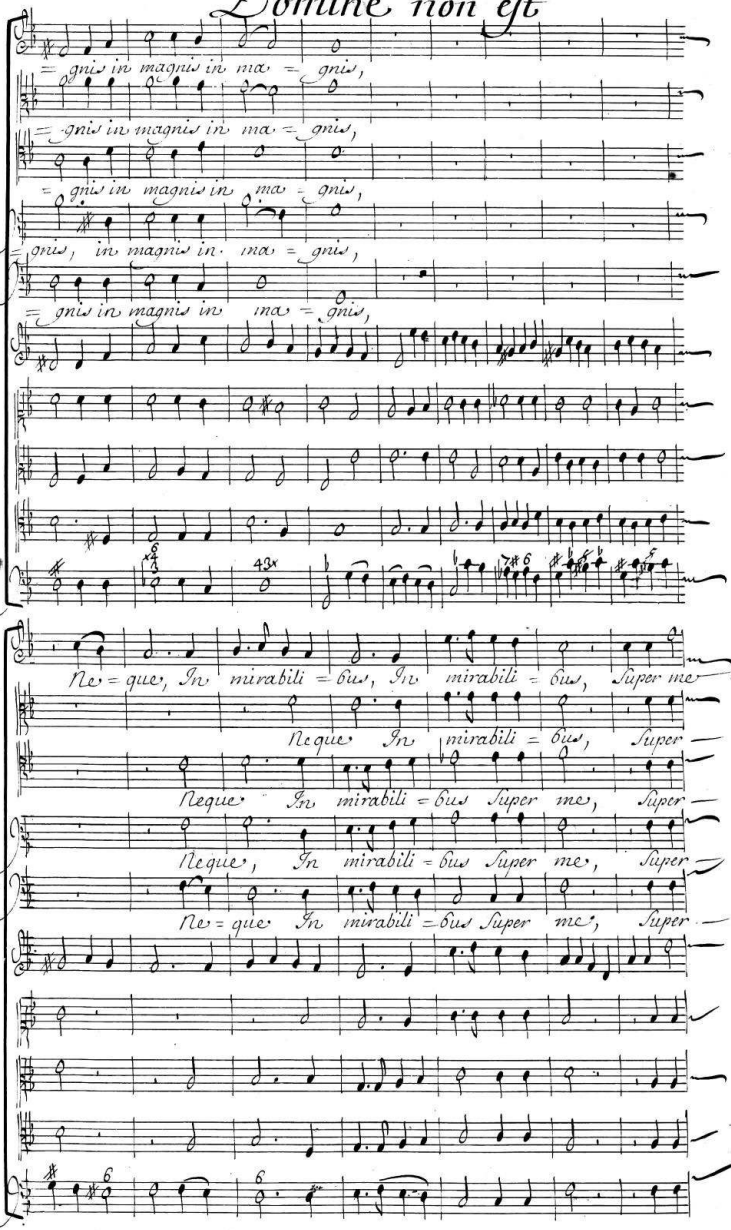
Dñe non est

Super me, Super me, Super me,

me, Super me, Super me,

me, Super me, Super me,

me, Super me, Super me,

me, Super me, Super me,

Simphonie

Domine non est
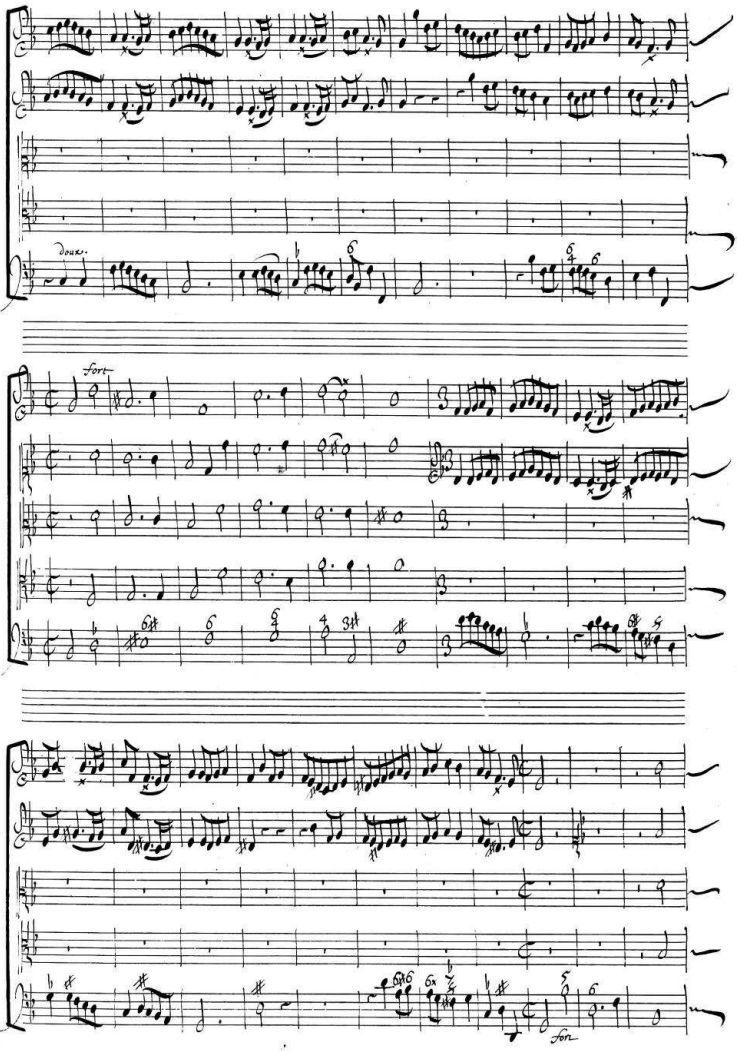
Texte détérioré
Reliure défectueuse
NF Z 43-120-11

Domine non est
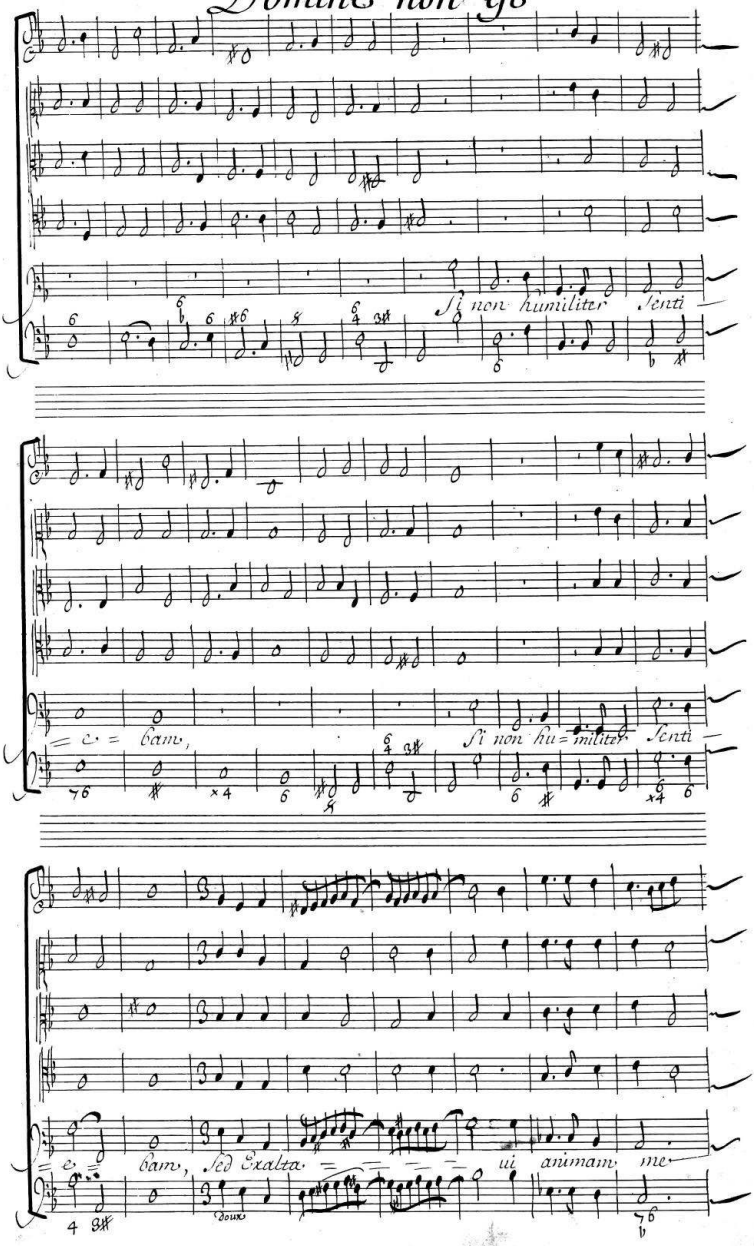
Domine non est

Sicut ablacta = = = = tus est super matre Su = a =

Ita rebri = butio in anima mea,

Sicut ablacta = = = = tus est super matre Sua

Domine non est
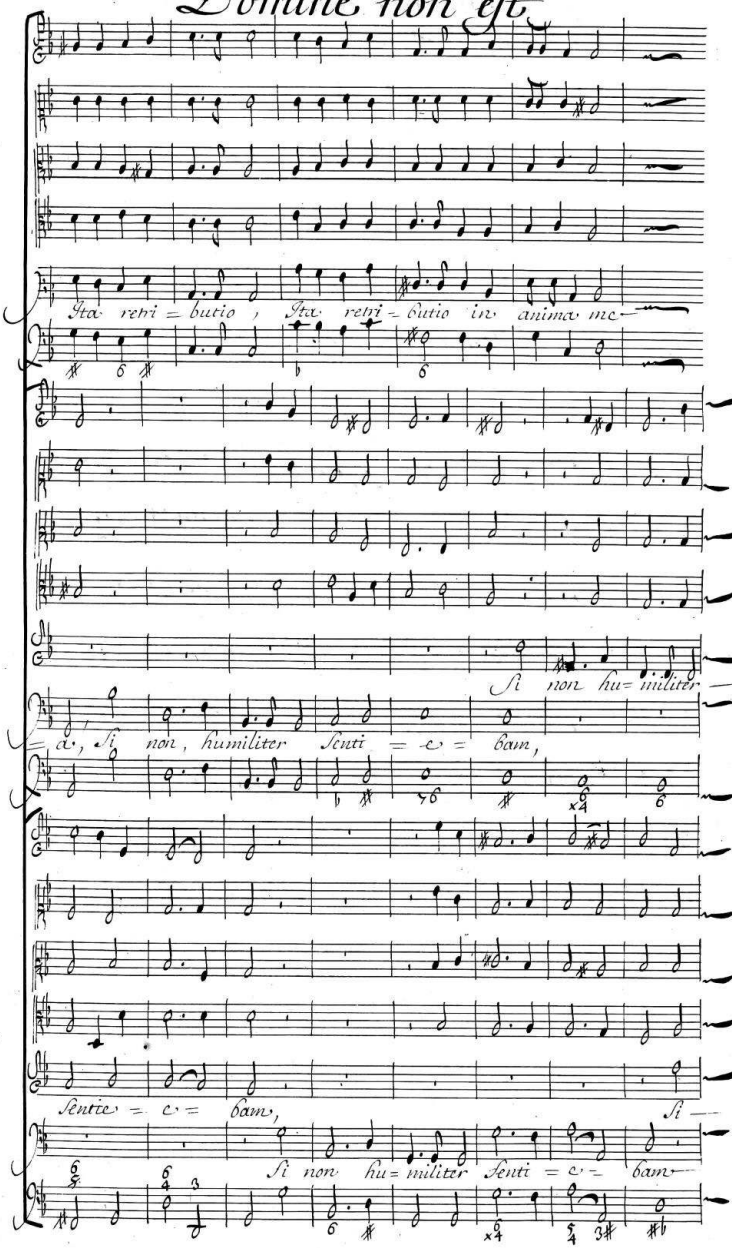
Domine non est
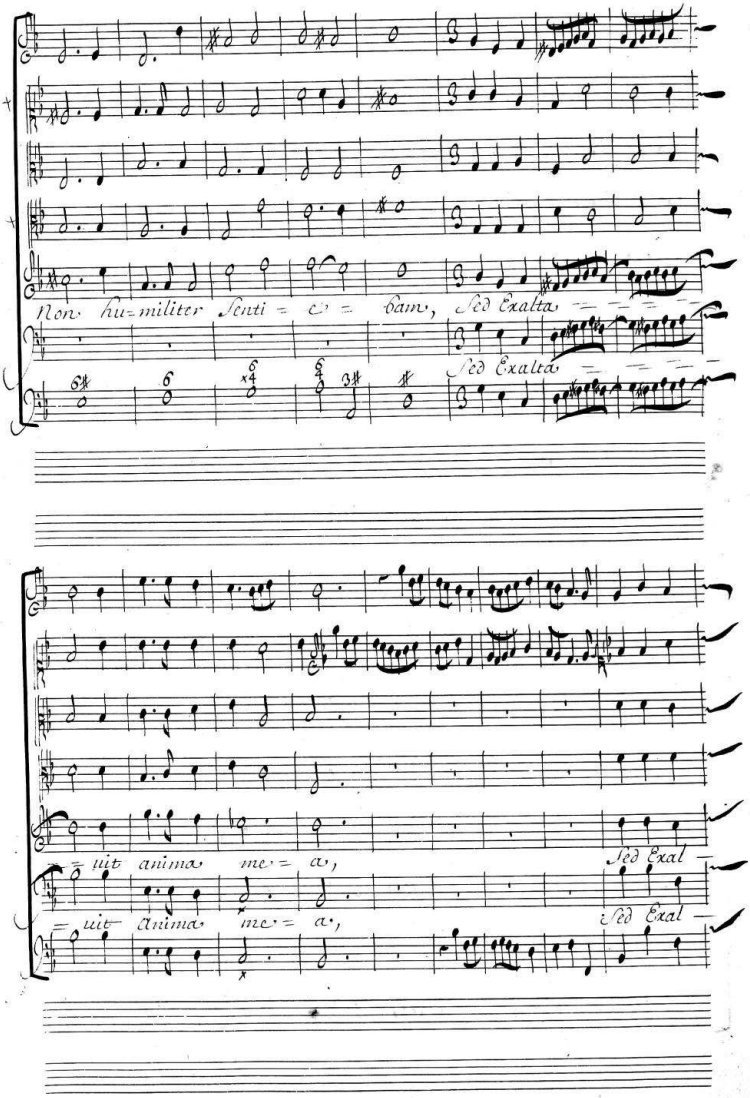
Domine non est
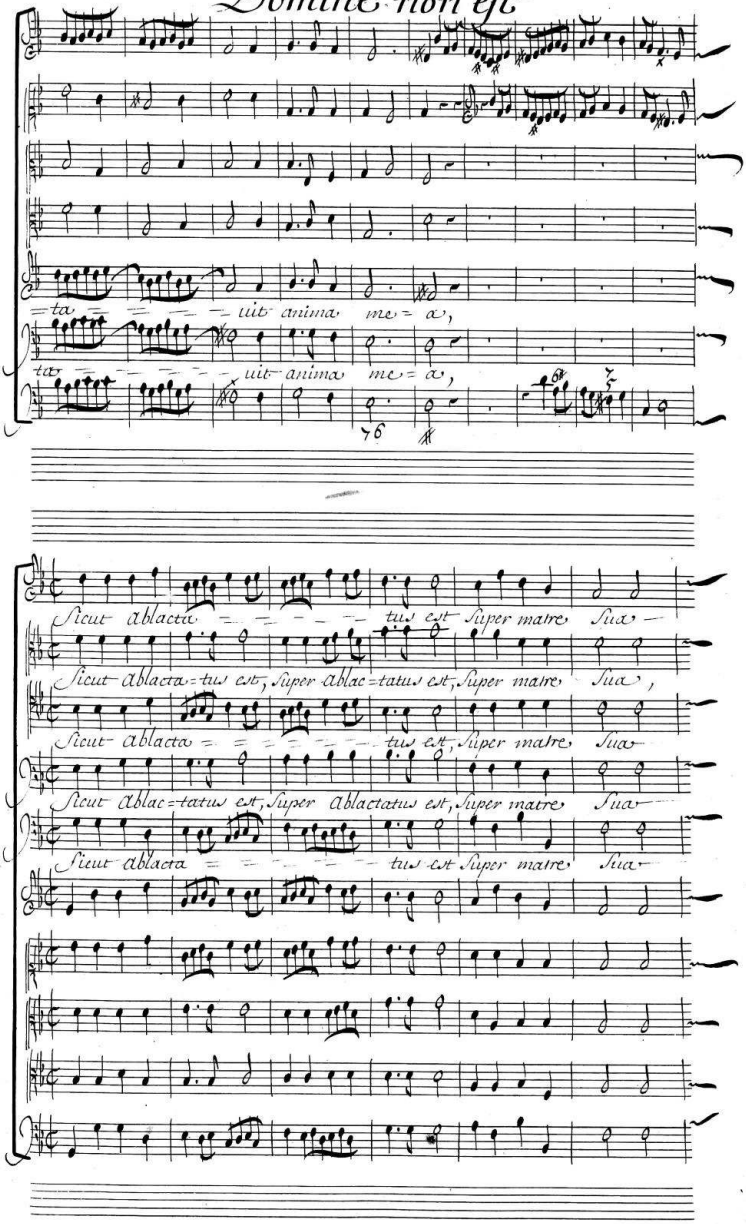
Domine non est

Ita retri=butio in anima mea,

Ita retri=butio in anima mea,

Ita retri=butio in anima me=a,

Ita retri=butio in anima mea,

Ita retri=butio in anima mea,

Sicut ablacta = = = = tus est, super matre sua,

Sicut ablactatus est, super ablactatus est, super matre sua

Sicut ablactatus est super ablactatus est, super matre sua

Sicut ablactatus est, super ablactatus est, super matre sua

Sicut ablacta = = = = tus est super matre sua

Domine non est

Ita retri = butio , Ita retri = butio In anima mea ,

Ita retri = butio , Ita retri = butio , In Anima mea ,

Ita retri = butio , Ita retri = butio In anima mea ,

Ita retri = butio , Ita retri = butio , In anima mea ,

Ita retri = butio , Ita retri = butio In anima mea

Ritournelle ,

Ritournelle ,

Ritournelle ,

Domine non est
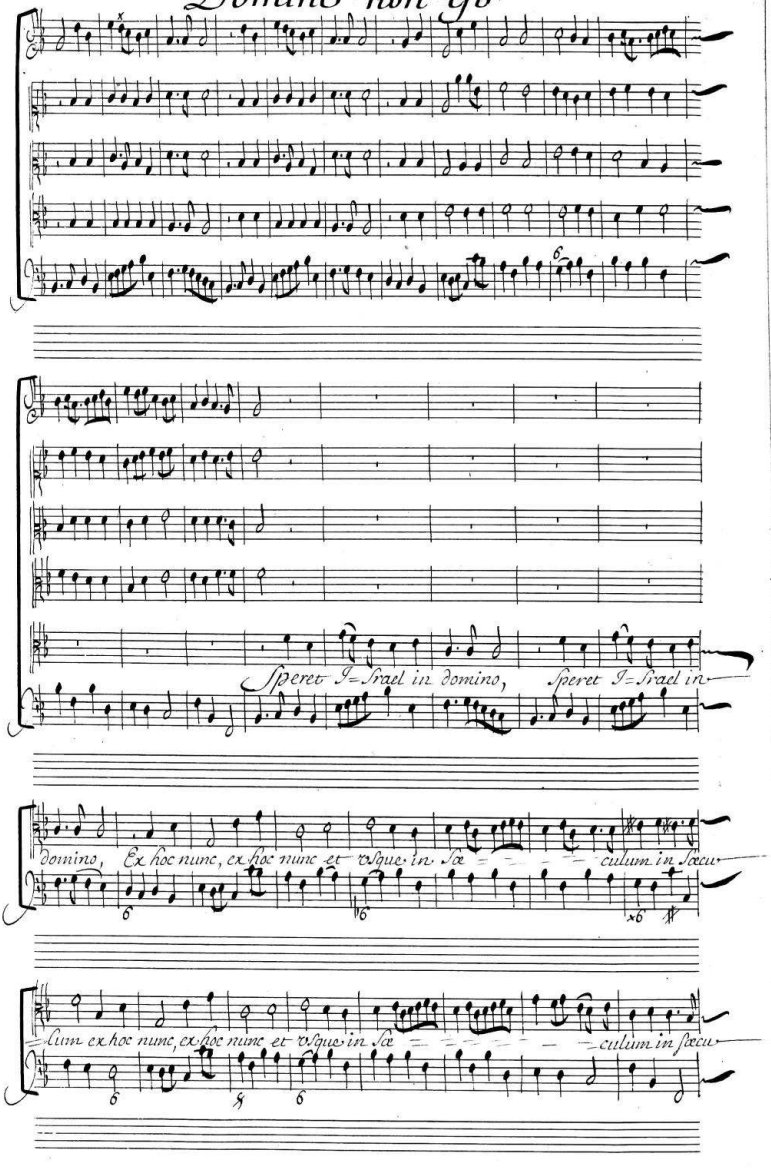
Domine non est
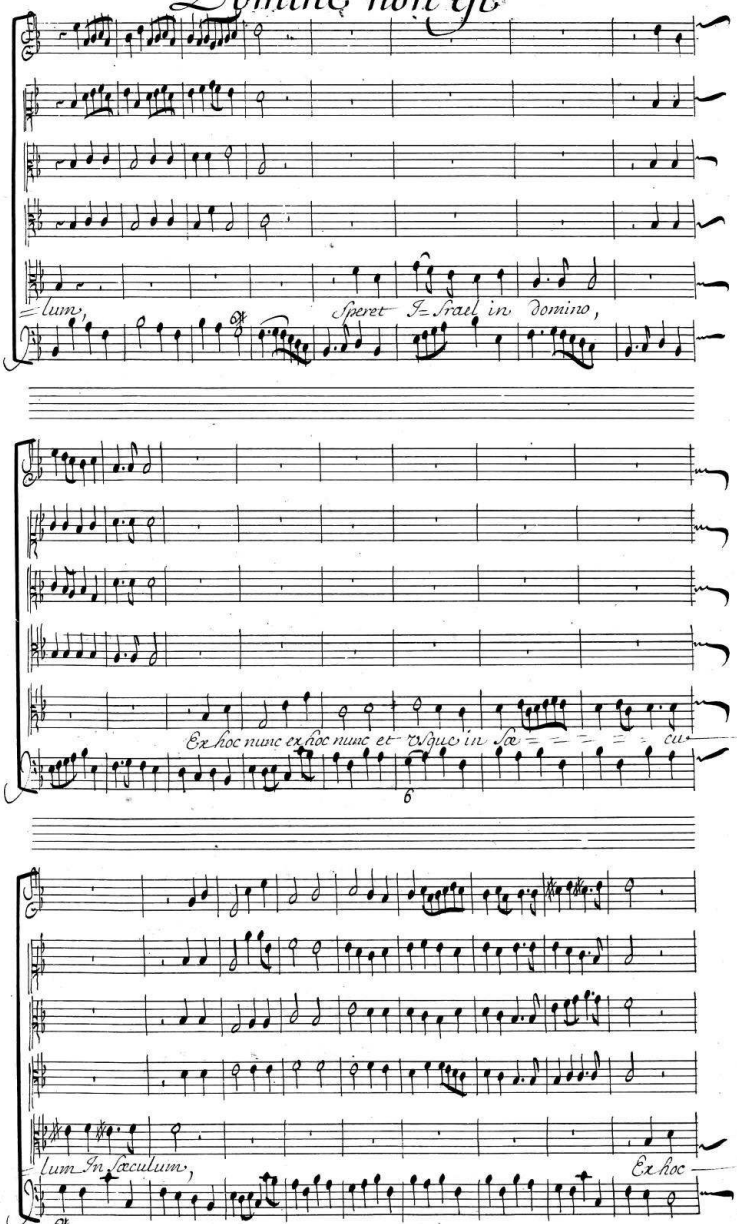
Domine non est
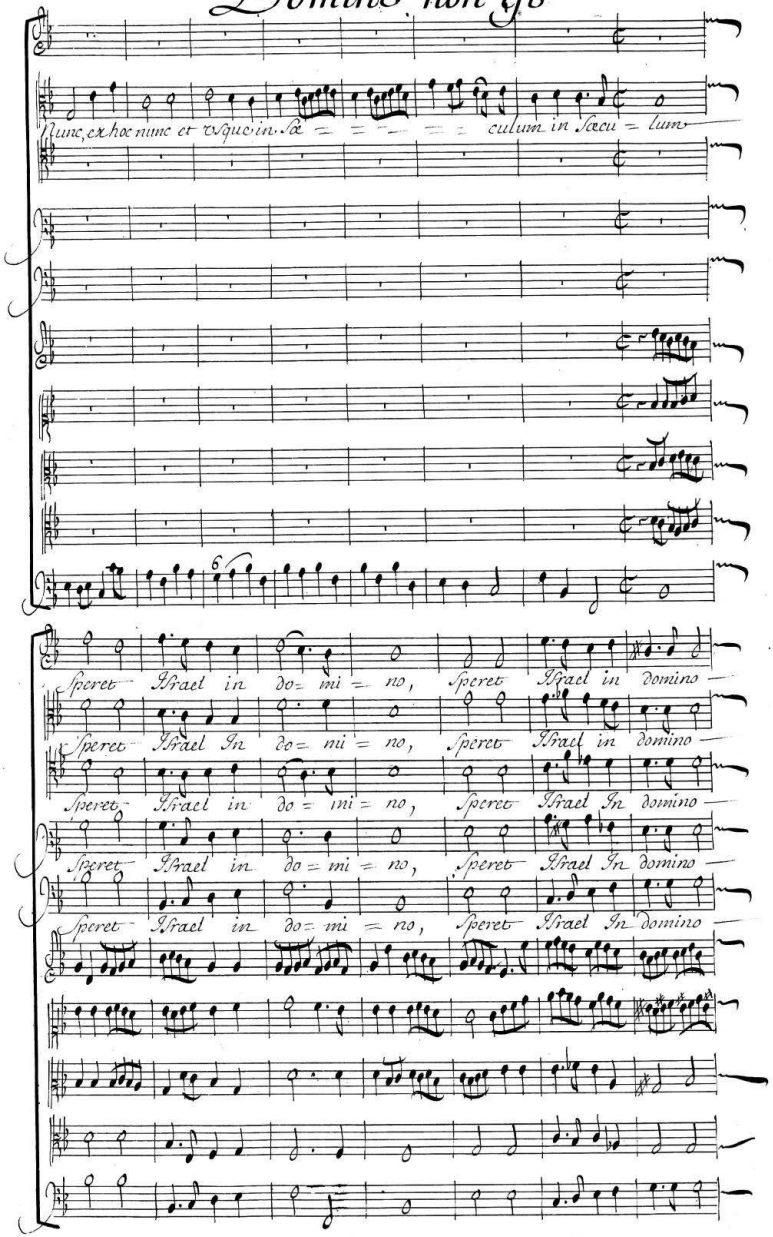
Domine non est
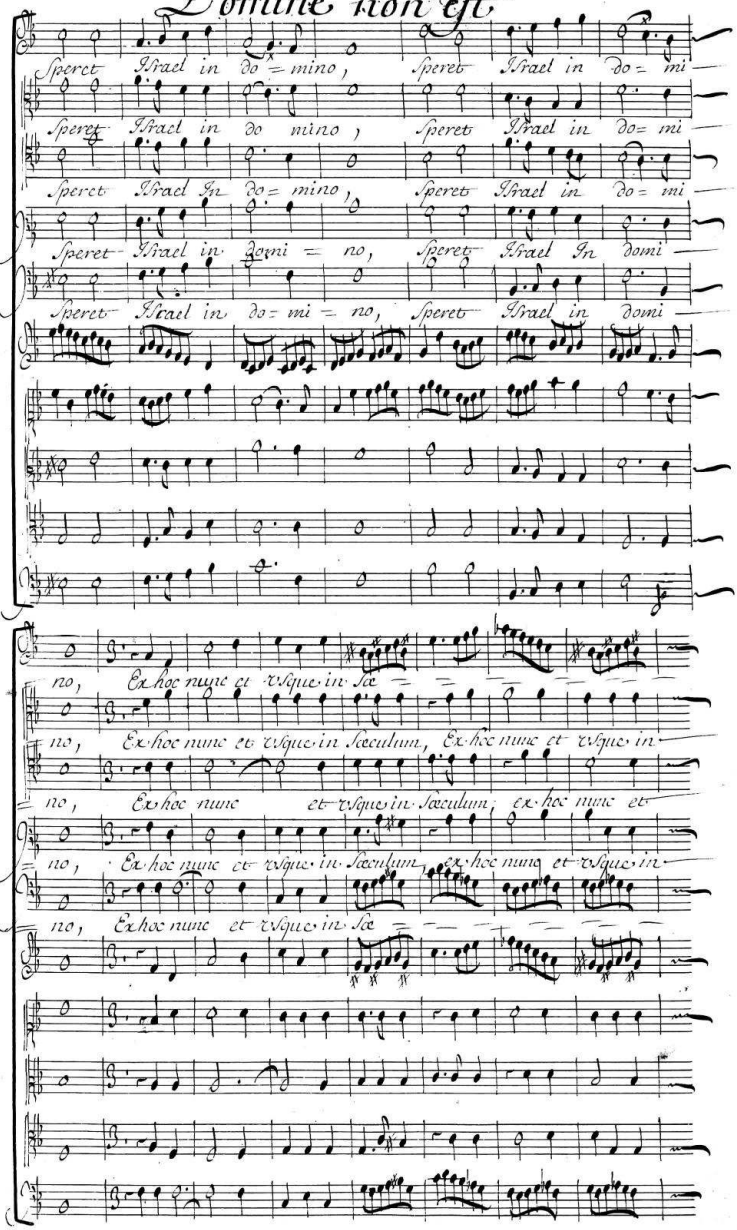
Domine non est
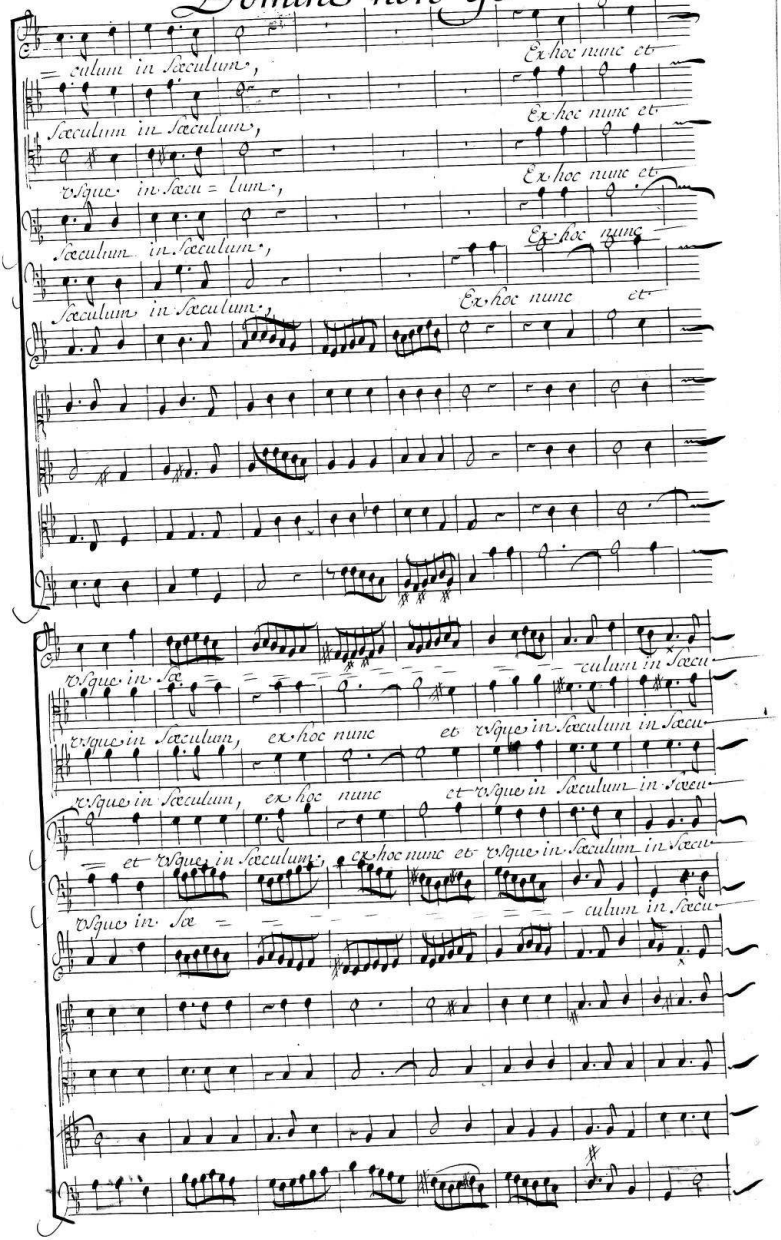
Domine non est
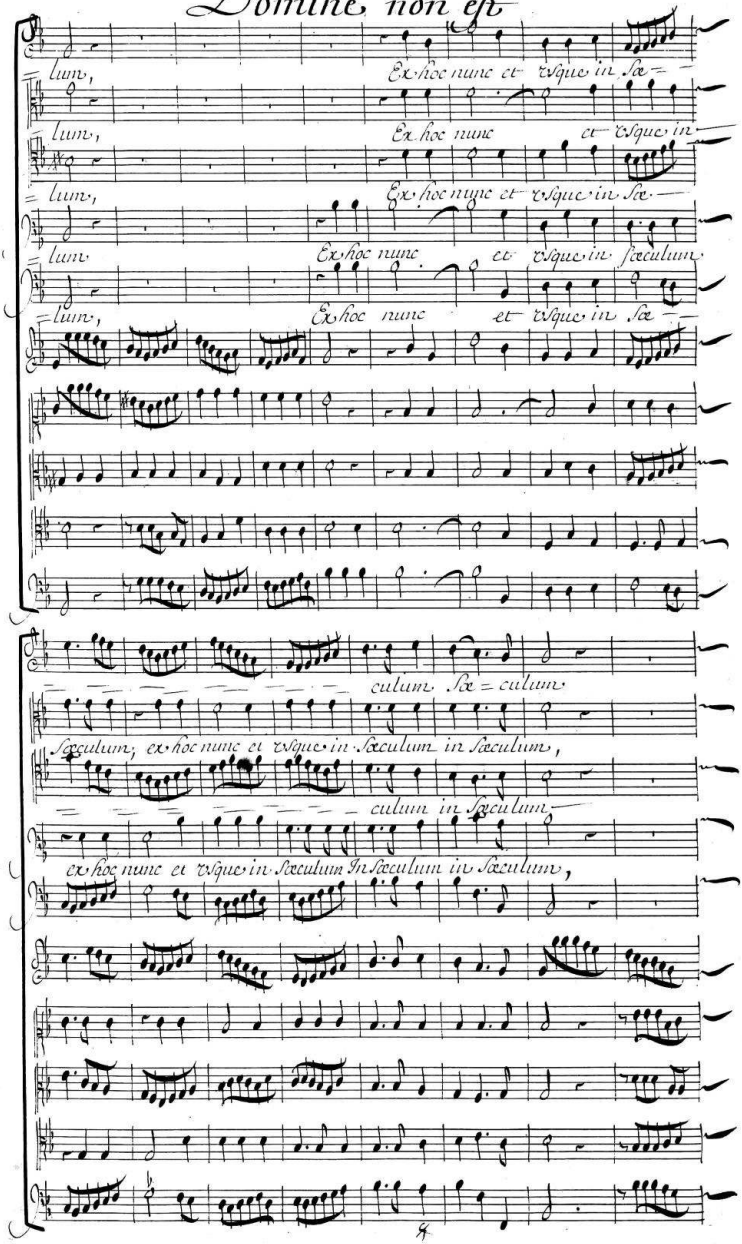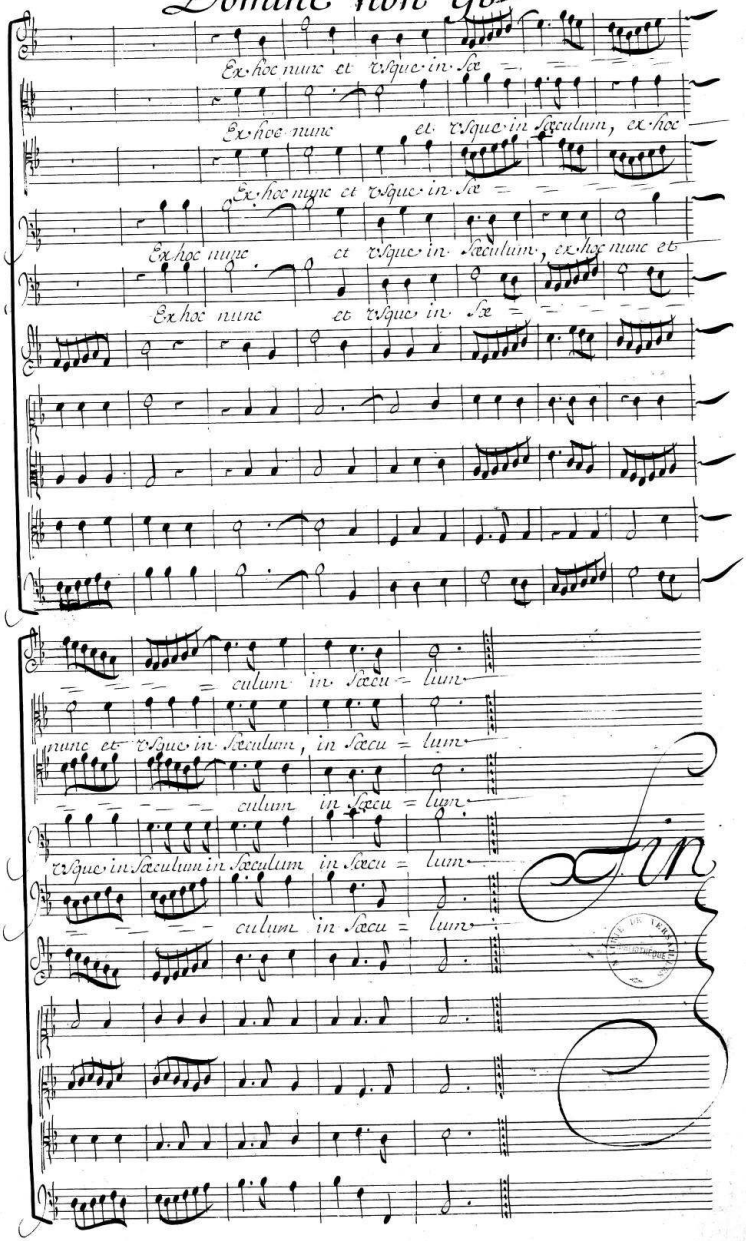
Domine non est