# SONATE.*

Op. 47 No. 2.

Allegro con brio.

12.

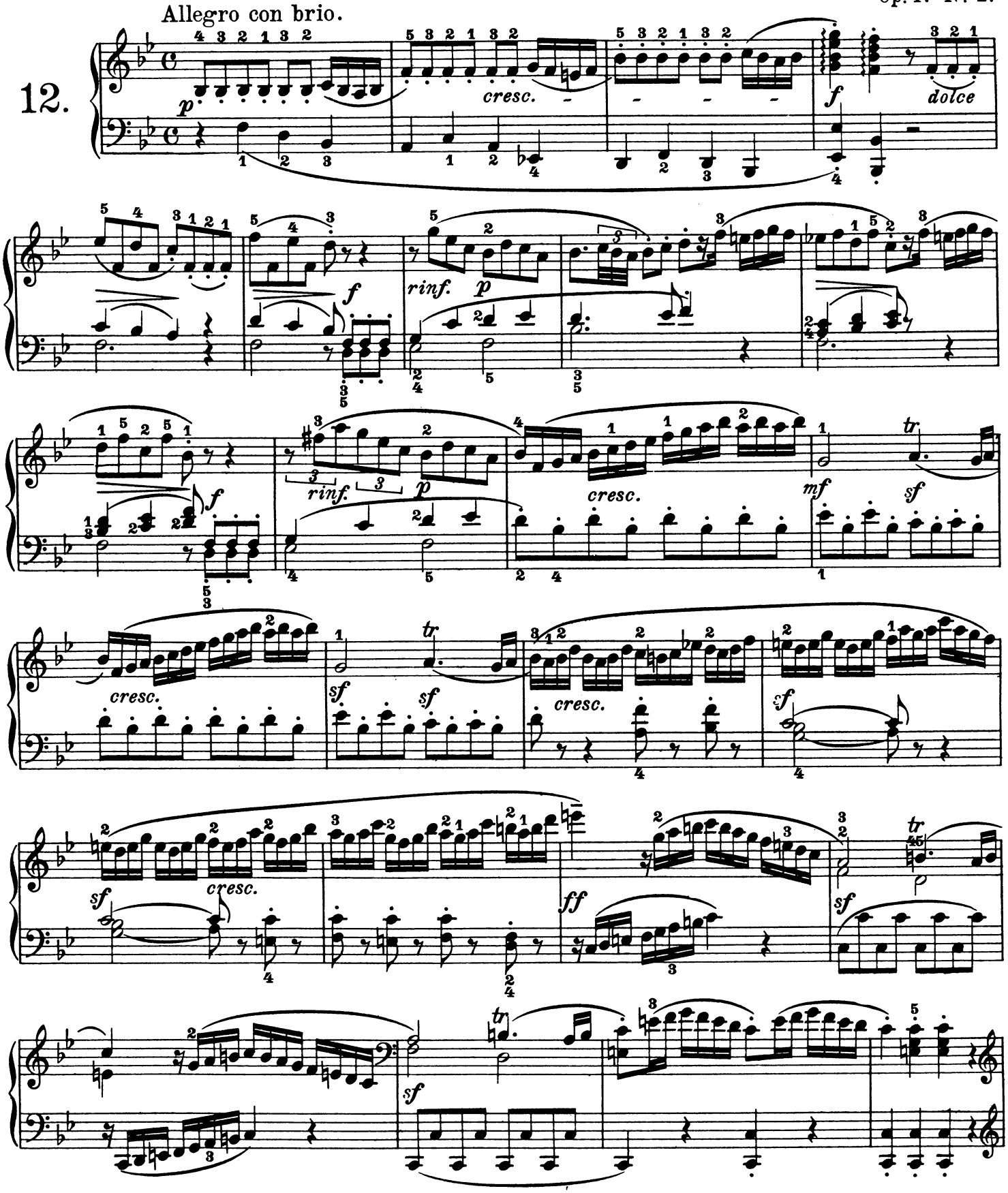


* Diese Sonate (nebst einer Toccata) spielte Clementi i. J. 1781 dem Kaiser Joseph II. in Mozarts Gegenwart vor.

Cette Sonate (avec une Toccata) a été jouée par l'auteur devant S. M. I. Joseph II. en 1781; Mozart étant présent.

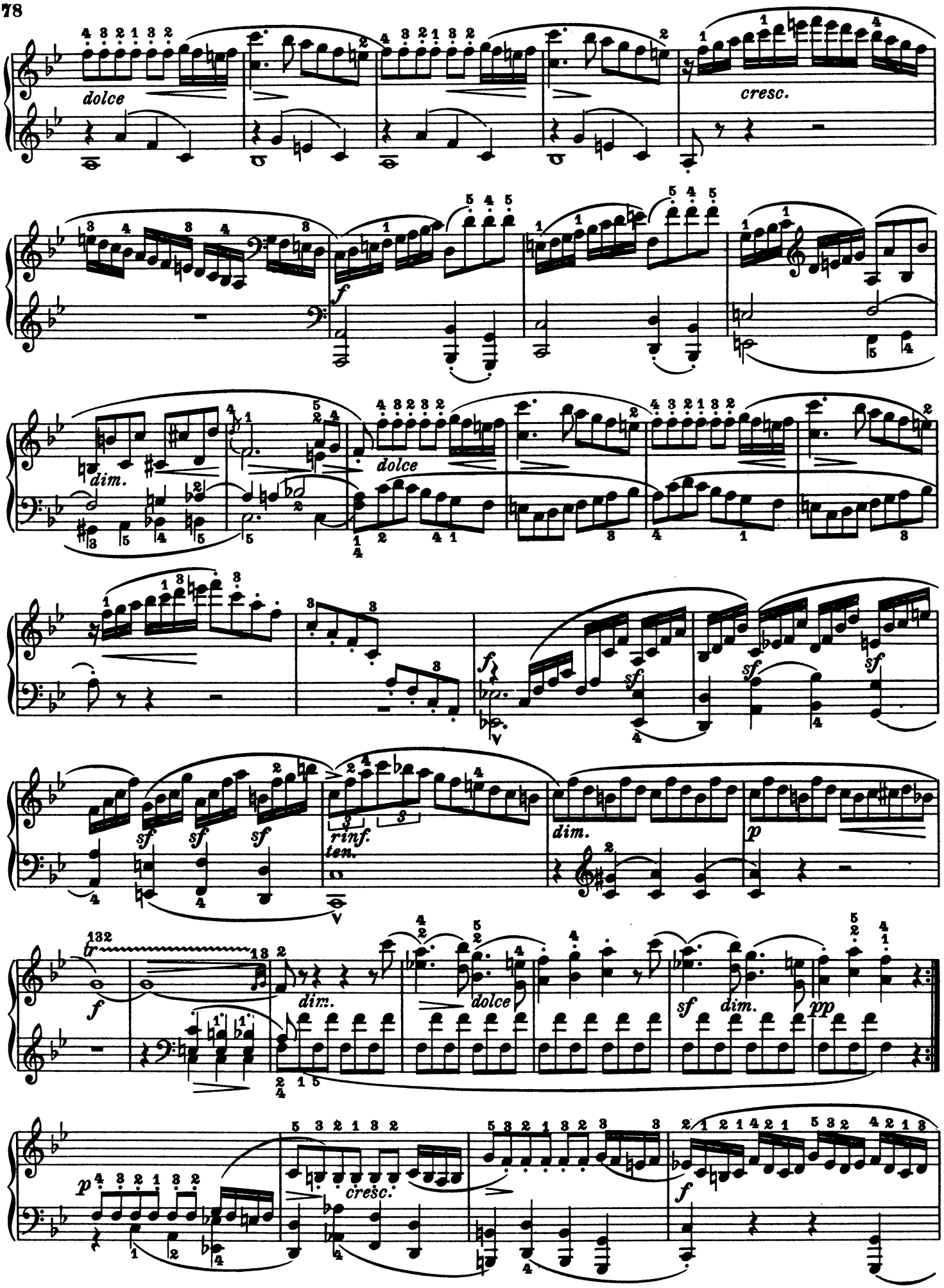
dolce
cresc.
f
dim.
dolce
sf
rinf.
ten.
dim.
p
f
dim.
dolce
sf
dim.
pp
p
cresc.
f

più f

sf

poco a poco decresc.

sf

p cresc.

f

p cresc. f ff dolce

rinf. sf rinf. sf rinf. dim.

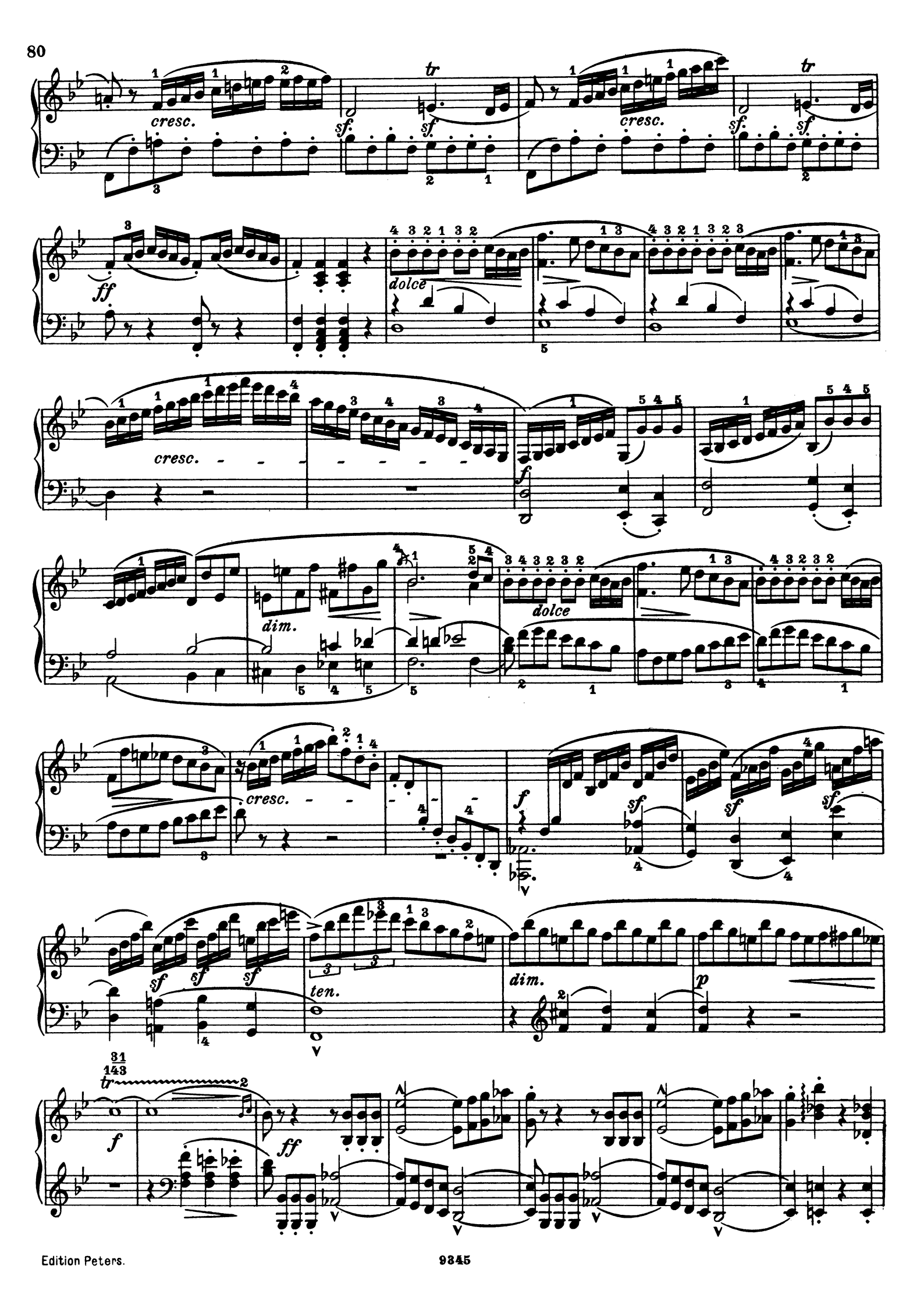
cresc.
sf
tr
ff
dolce
f
dim.
ten.
p
31
143

Cad. ad libitum

Andante quasi Allegretto.

con espressione

dolce

dim.

cresc.

ten.

mp

dim.

ten.

cresc.

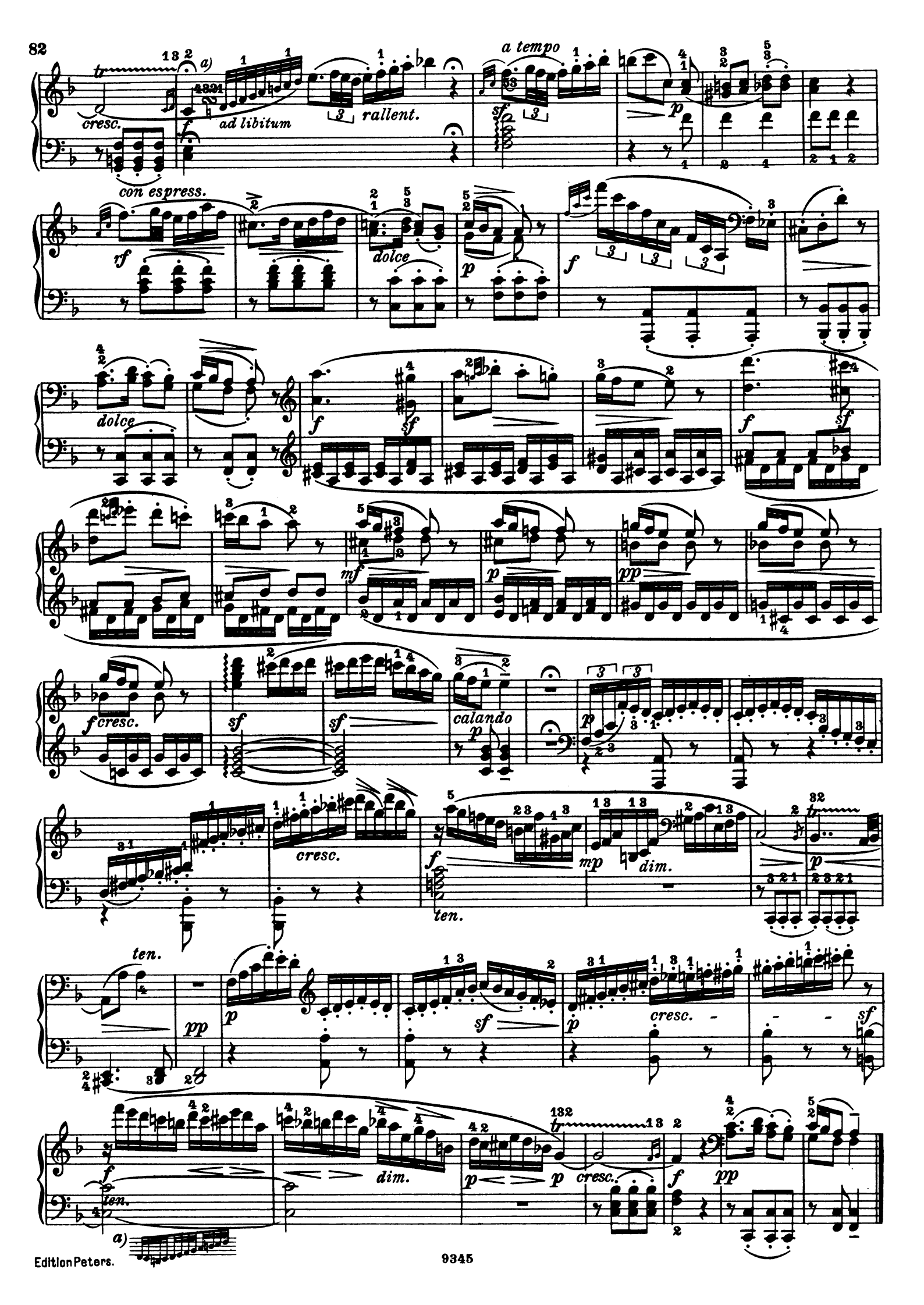
a)
cresc.
ad libitum
rallent.
a tempo
con espress.
rf
dolce
f
sf
p
mf
pp
cresc.
calando
dim.
ten.
mp
a)

## Rondo.

Assai Allegro.

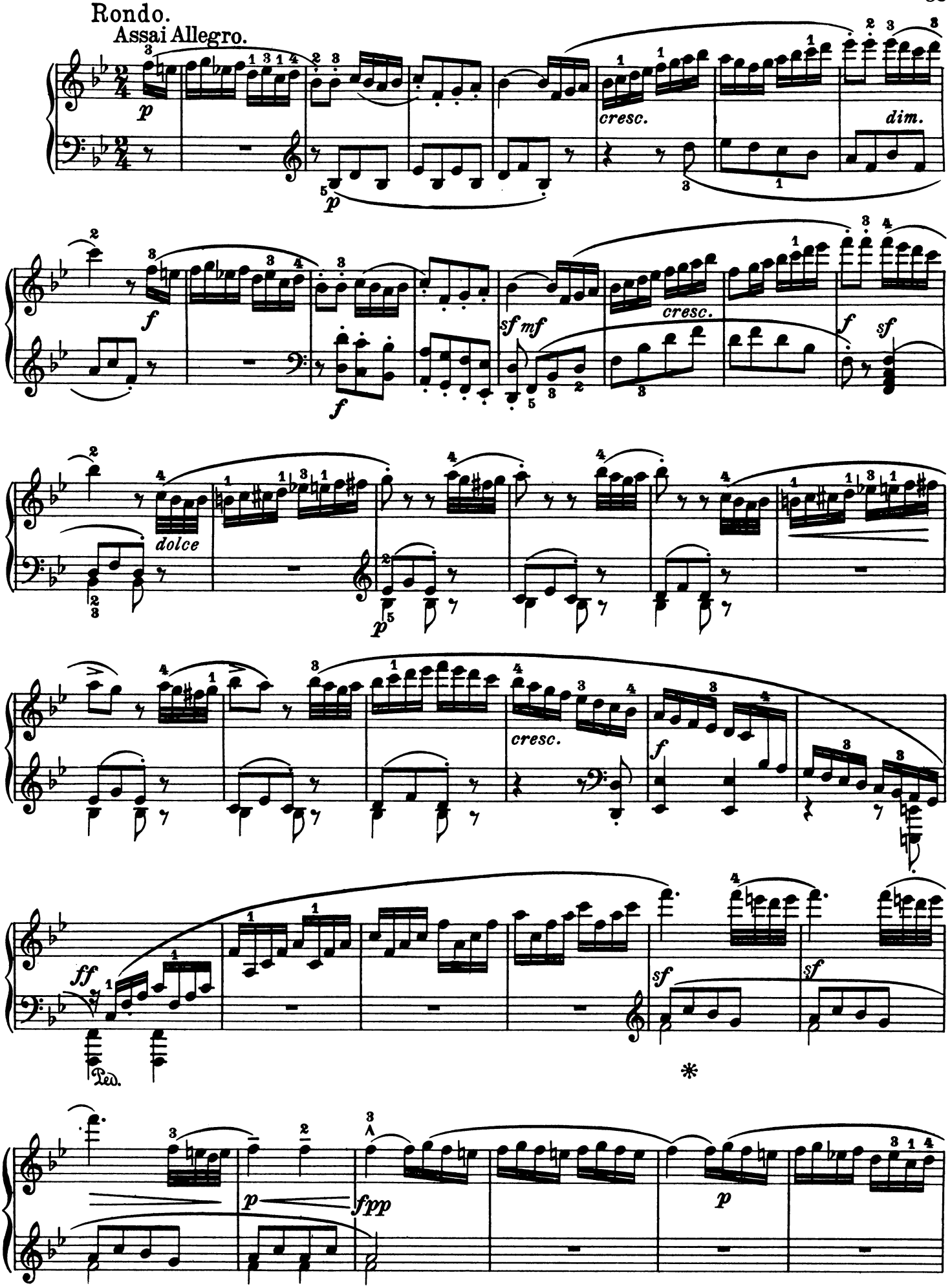

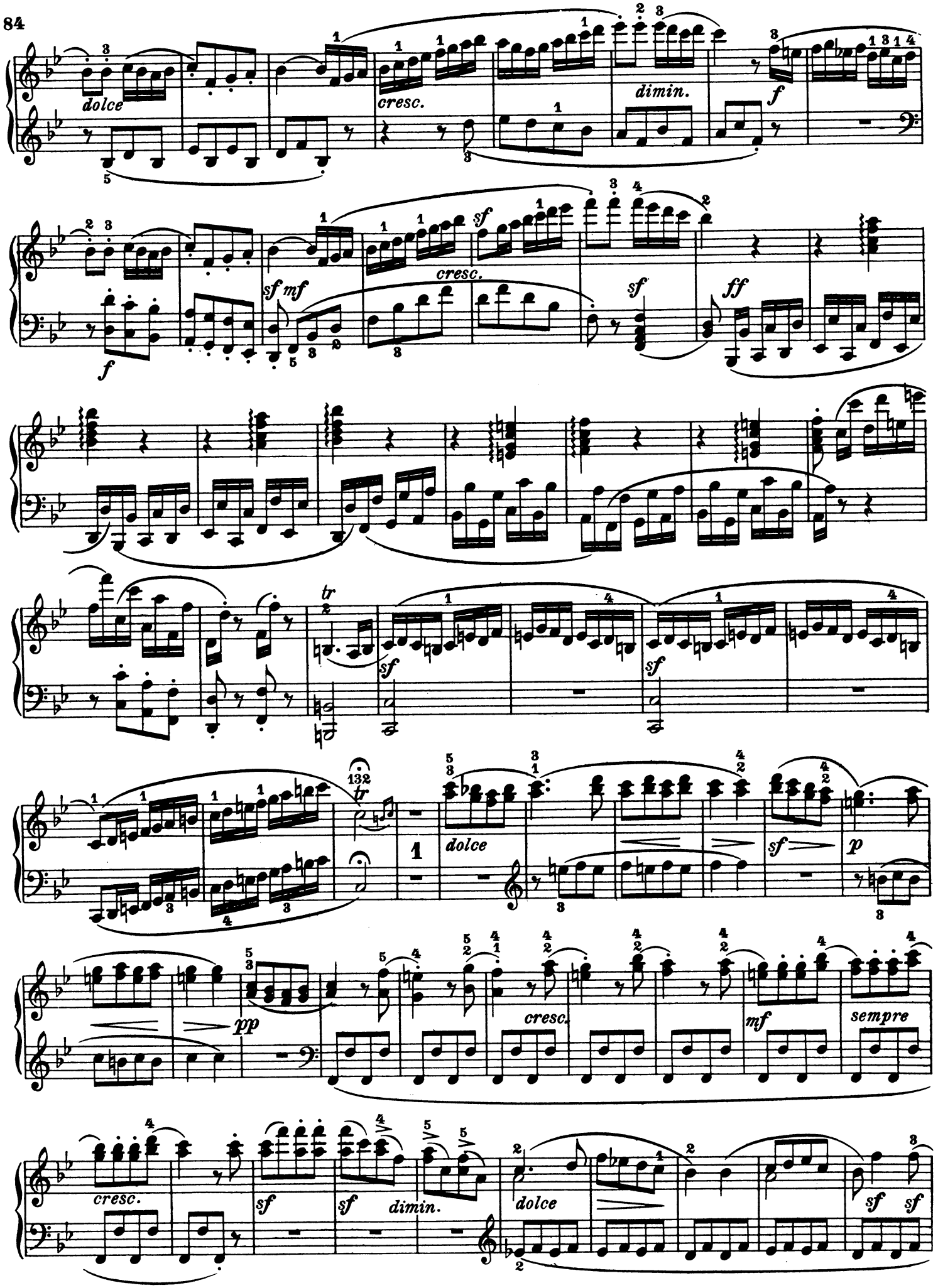
dolce
cresc.
dimin.
f
sf mf
sf
ff
tr
132
1
dolce
sf
p
pp
cresc.
mf
sempre
cresc.
sf
sf
dimin.
dolce
sf
sf

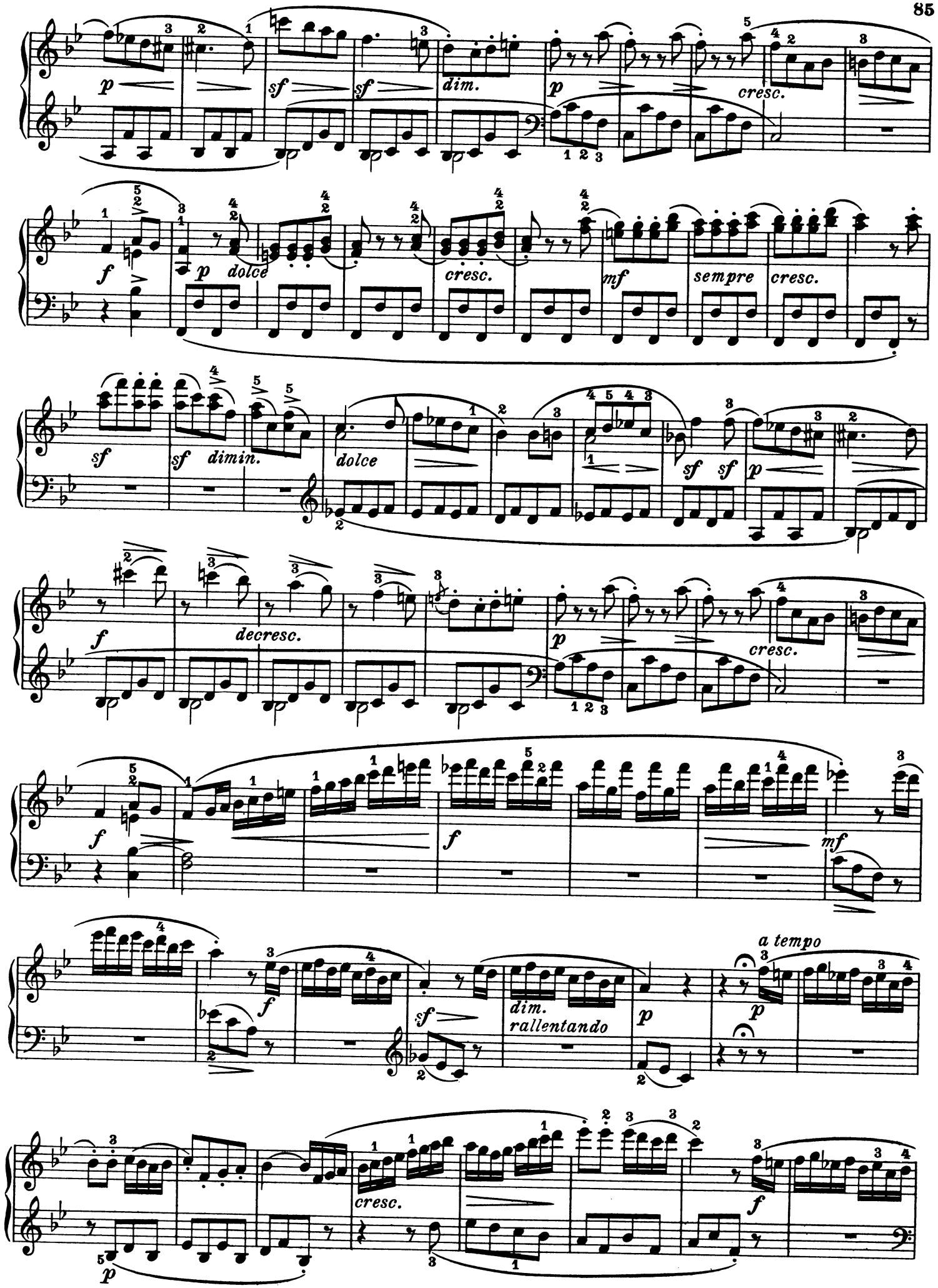
p
sf
sf
dim.
p
cresc.
f
p
dolce
cresc.
mf
sempre
cresc.
sf
sf
dimin.
dolce
sf
sf
p
f
decresc.
p
cresc.
f
f
mf
f
sf
dim.
rallentando
p
a tempo
p
cresc.
f
p

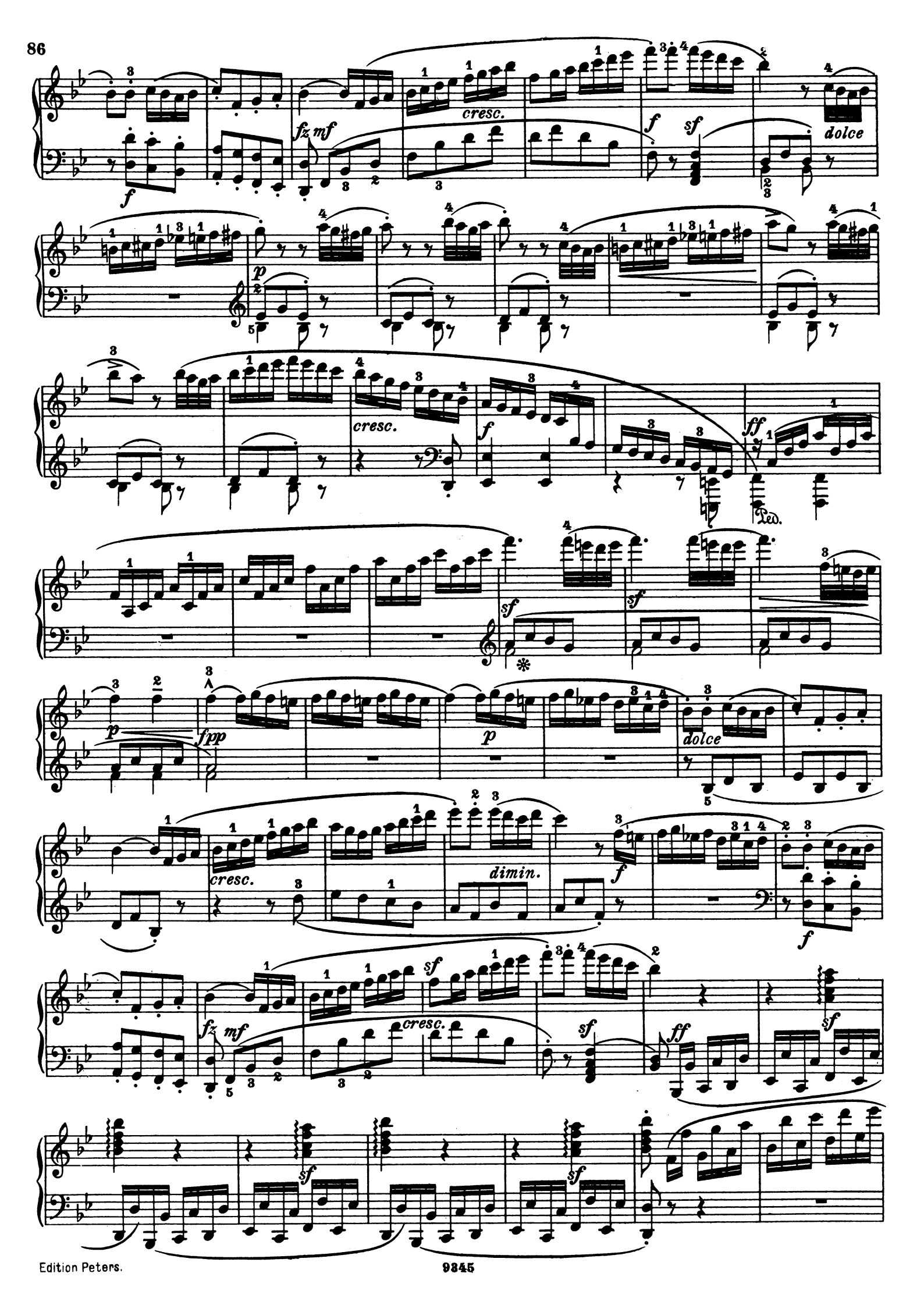
f
fz mf
cresc.
f
sf
dolce
p
cresc.
f
ff
Ped.
sf
sf
p
fpp
p
dolce
cresc.
dimin.
f
f
fz mf
cresc.
sf
sf
ff
sf
sf
sf

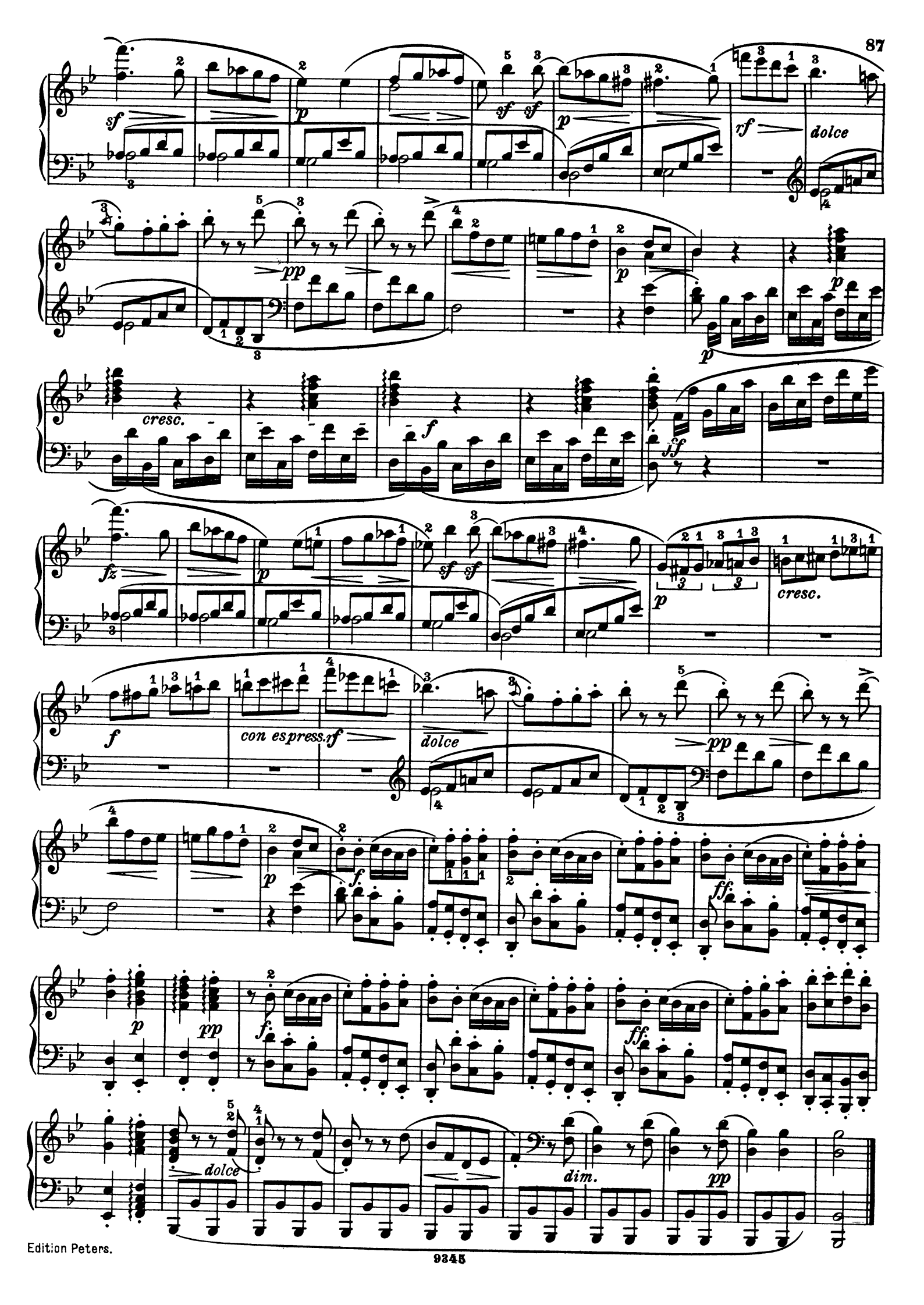
sf
p
sf sf
p
rf
dolce
pp
p
p
cresc.
f
ff
fz
p
sf sf
p
cresc.
f
con espress.
rf
dolce
pp
p
pp
f
ff
dolce
dim.
pp