Suite IV
IV. Sarabande

Transcripted by Isida Kazue Rockzaemon
29-Jun/2017
revised on 22-Oct/2017

Johann Sebastian Bach, BWV1010
1685-1750

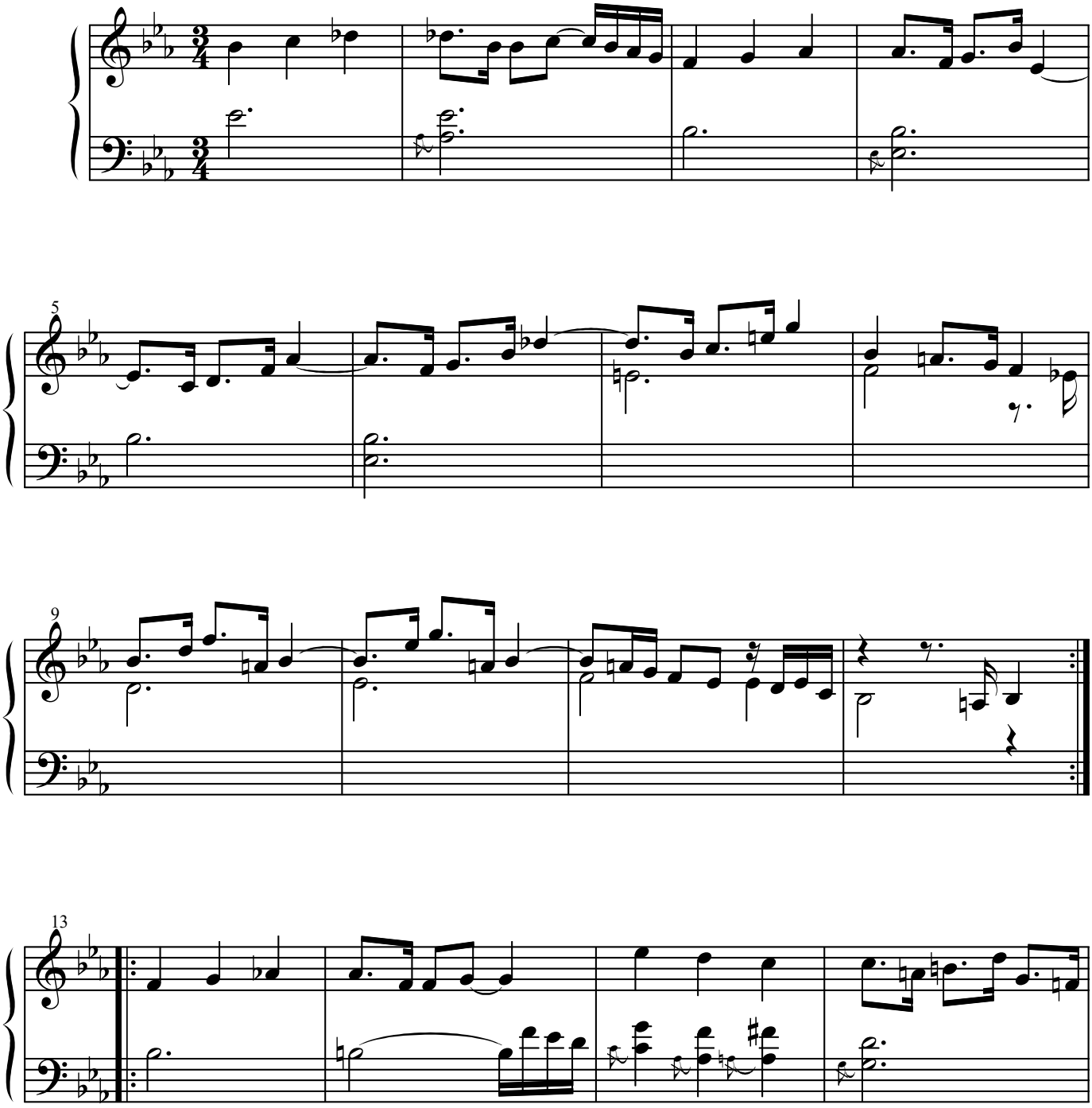

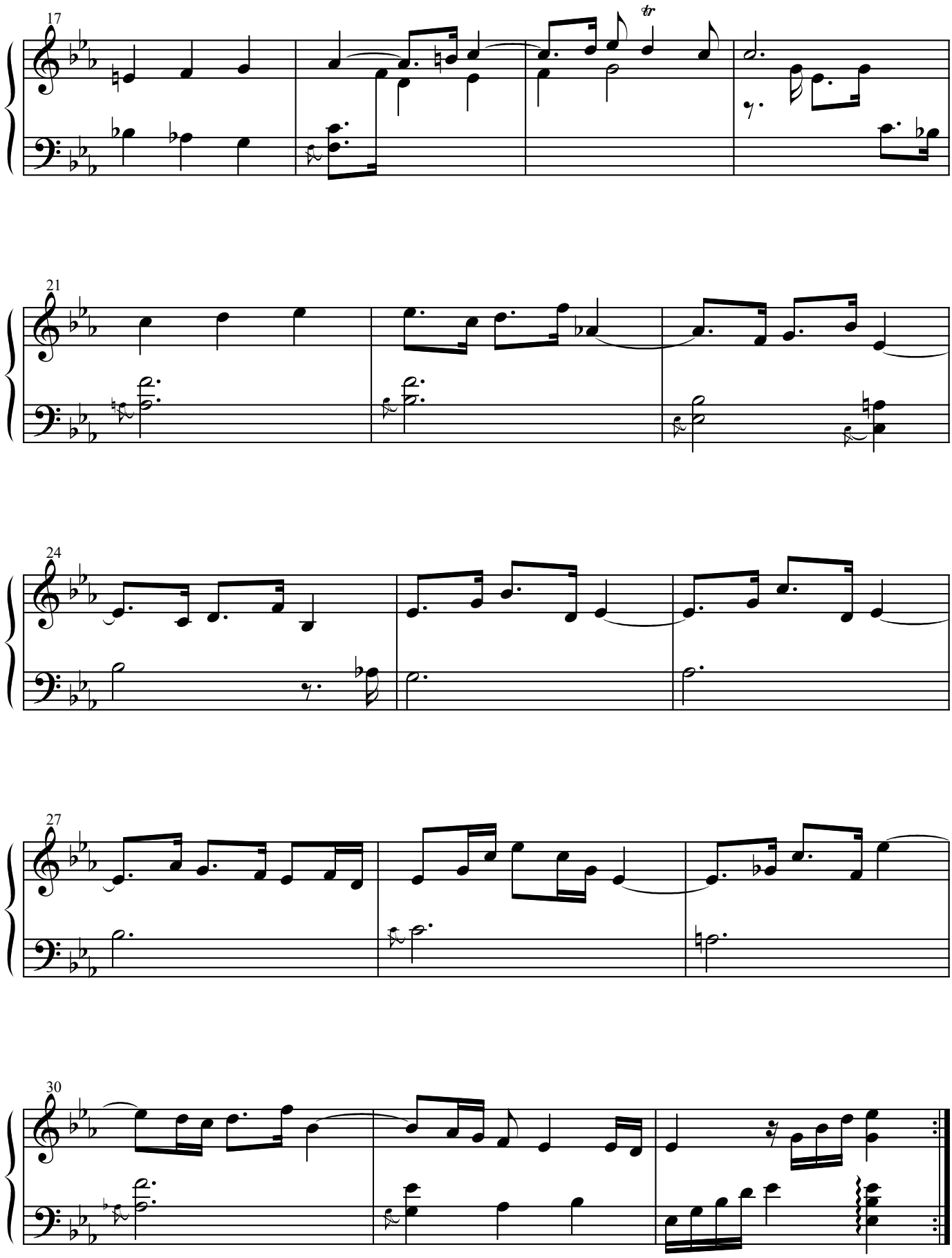
17
tr
21
24
27
30