SERENADE in D Op.8

Ludwig van Beethoven

arranged for 2 clarinets, 2 horns & 2 bassoons

by

Patrick Clements

Score

SERENADE
I

Beethoven arr. Patrick Clements

MARCIA
Allegro

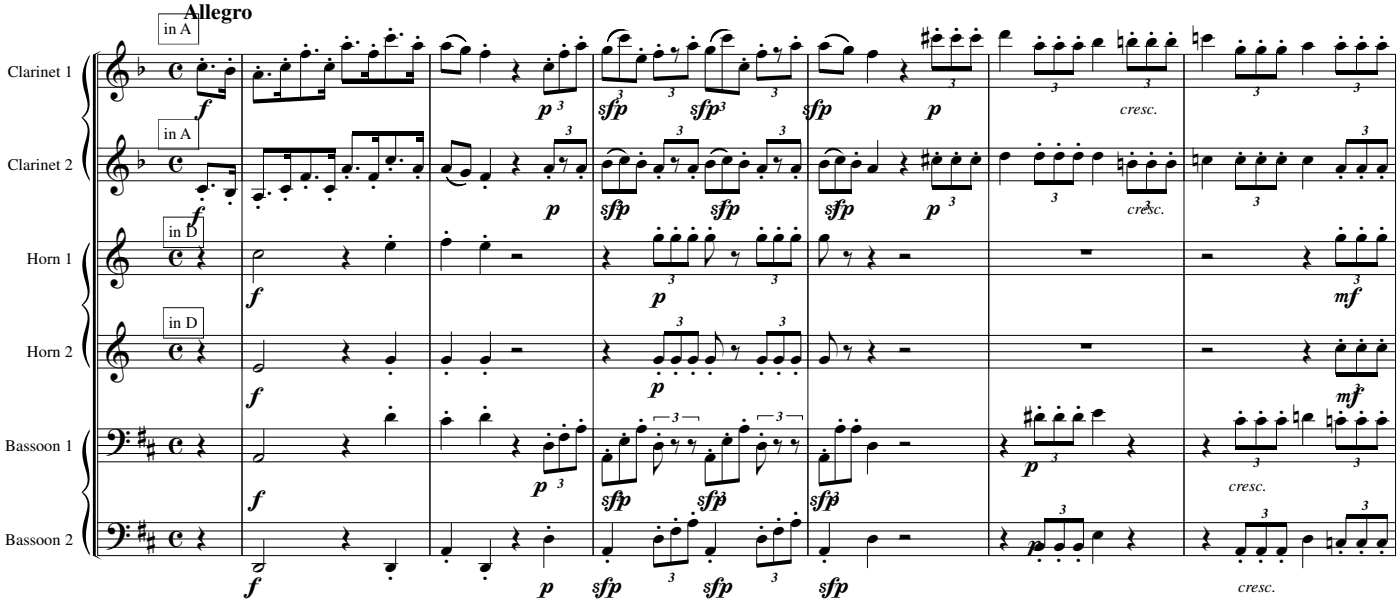

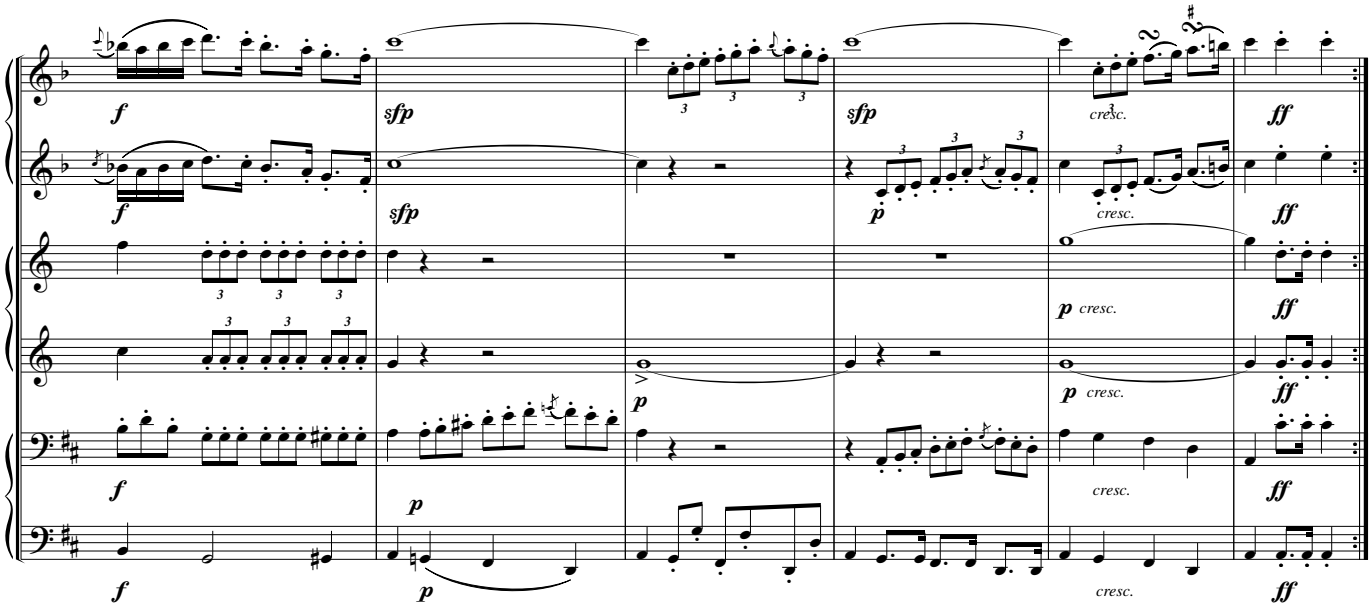

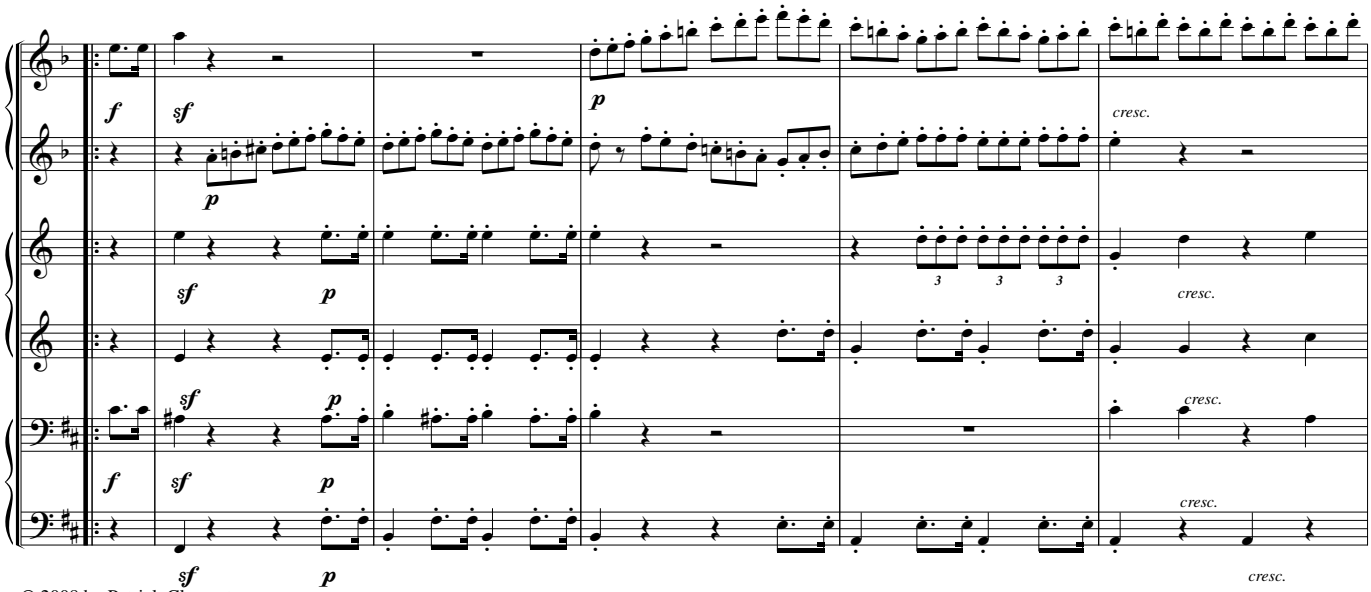

© 2008 by Patrick Clements

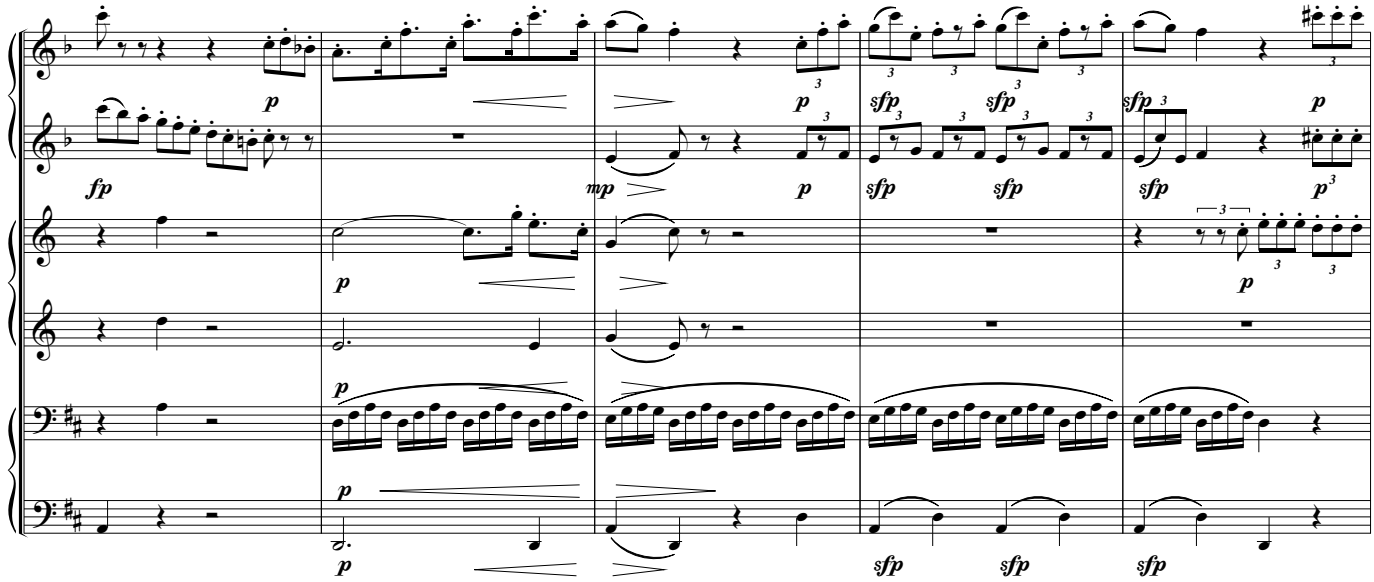
fp
p
mp
sfp
cresc.
ff
pp
mf
f

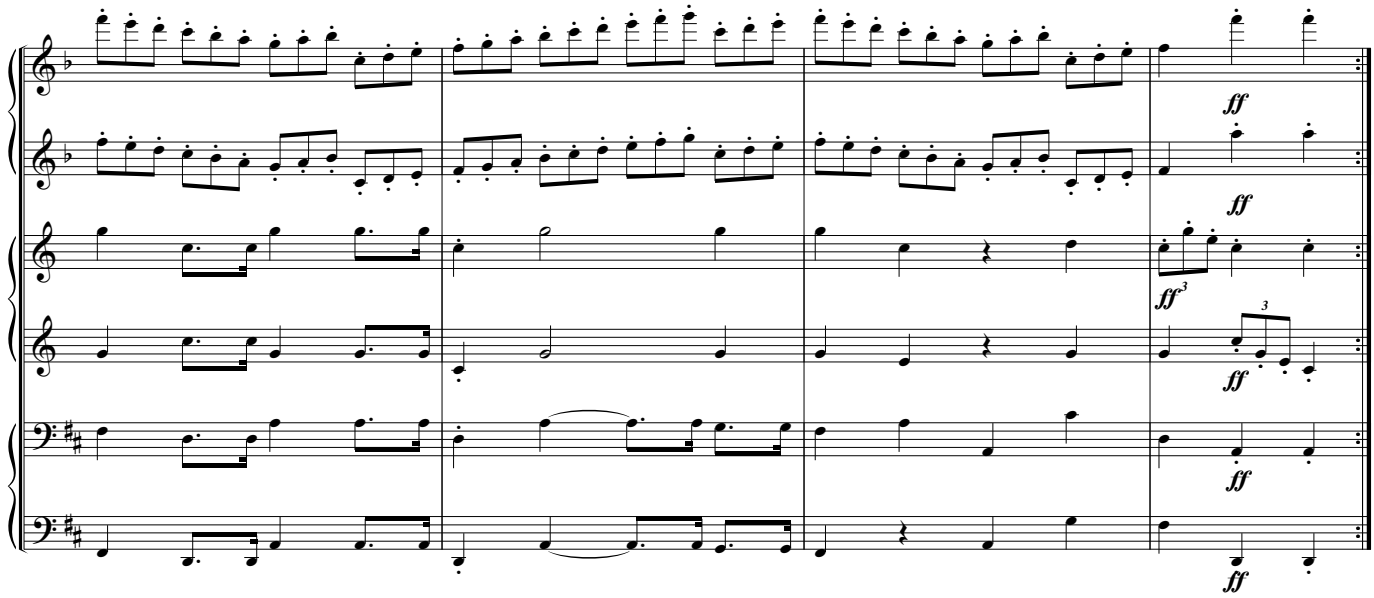

II

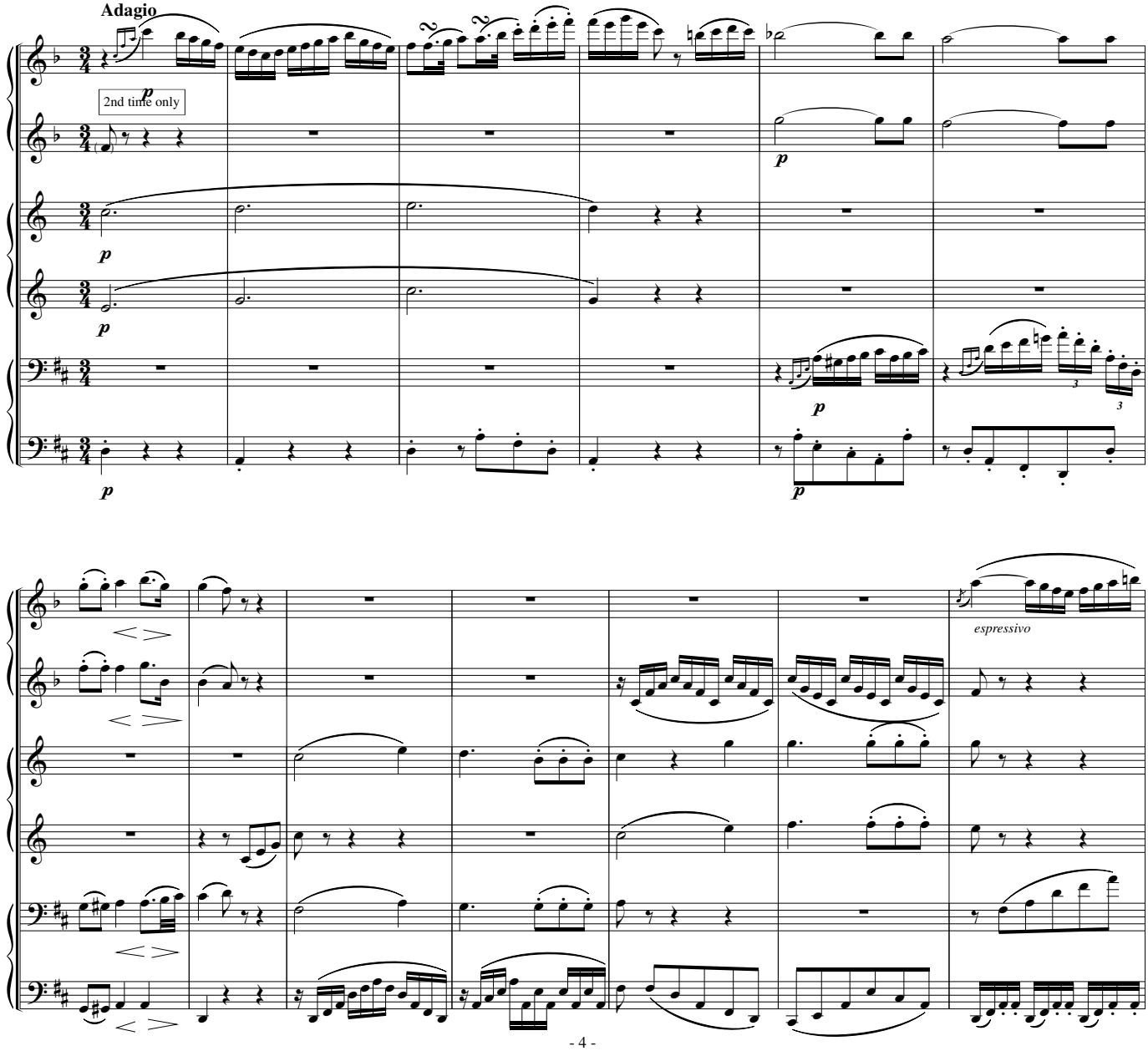

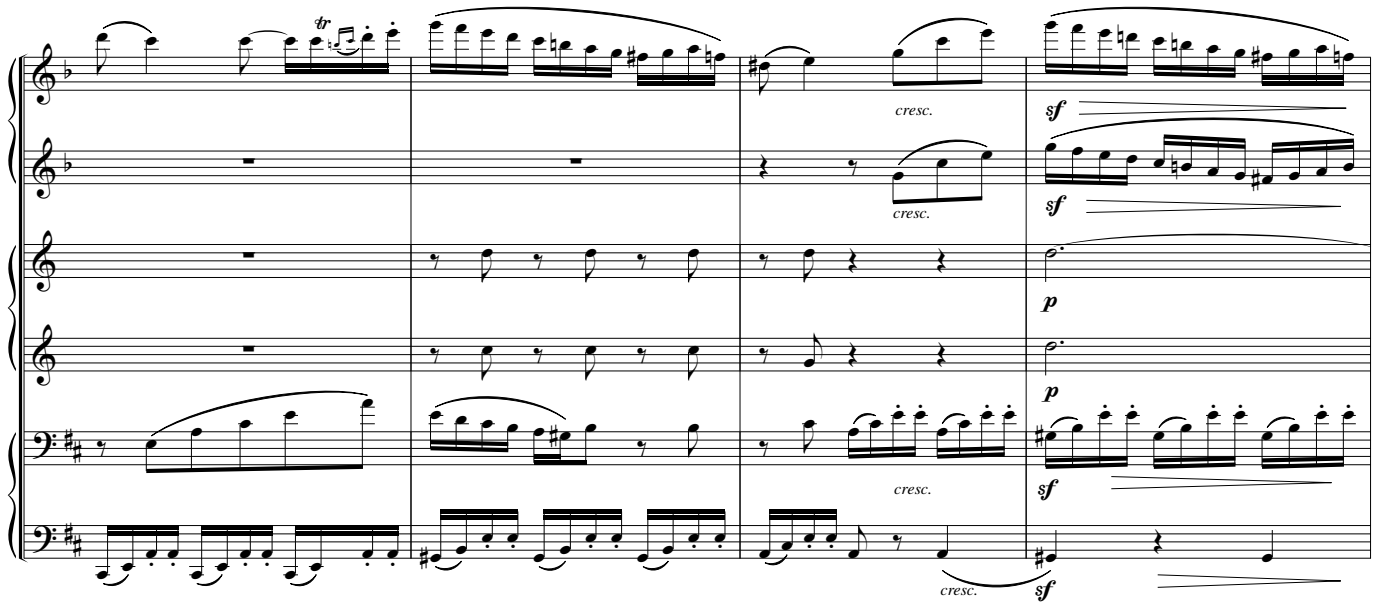
tr
cresc.
sf
p

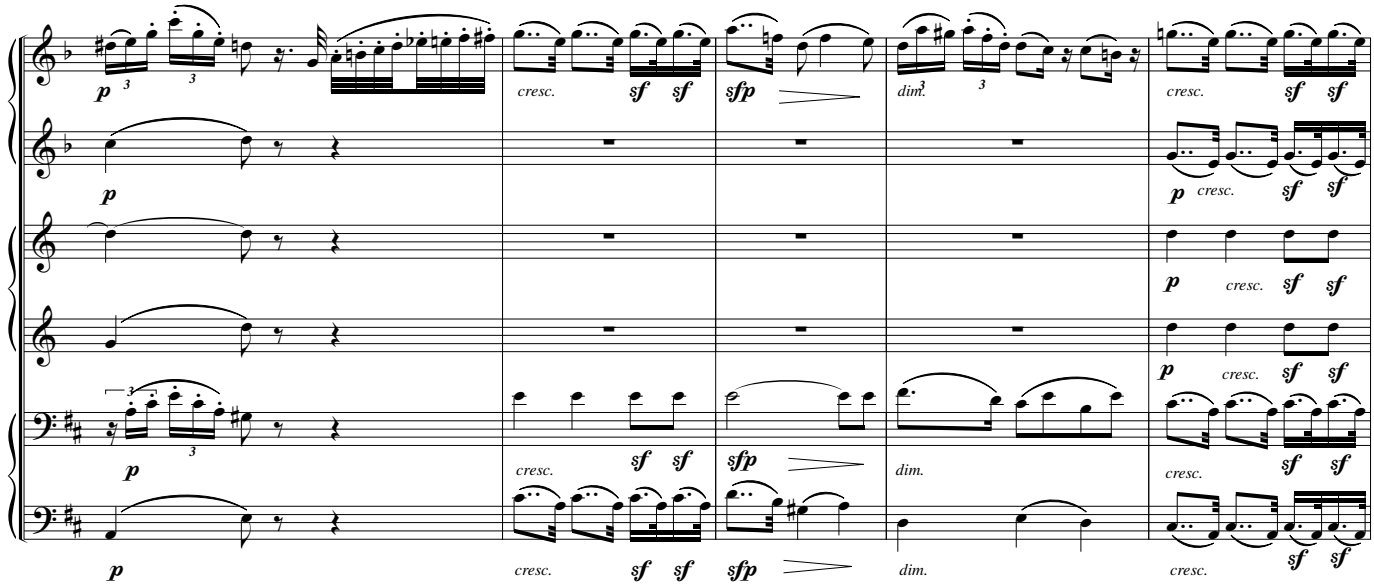
p
cresc.
sf
sfp
dim.

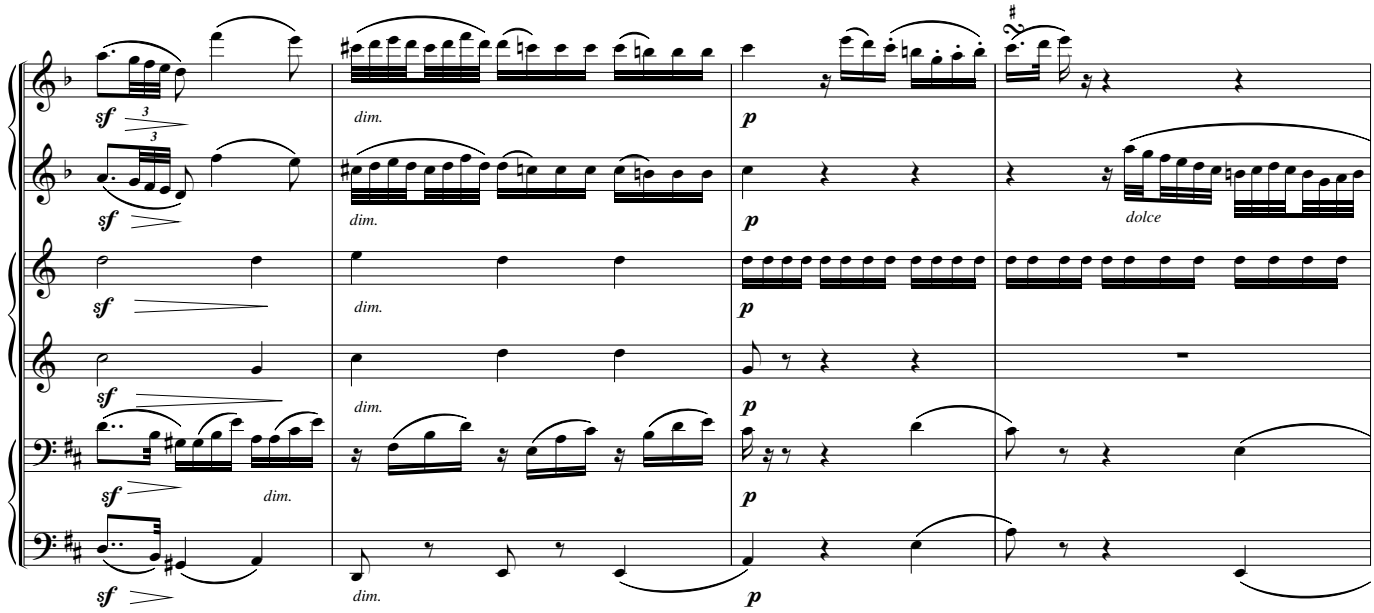
sf
dim.
p
dolce

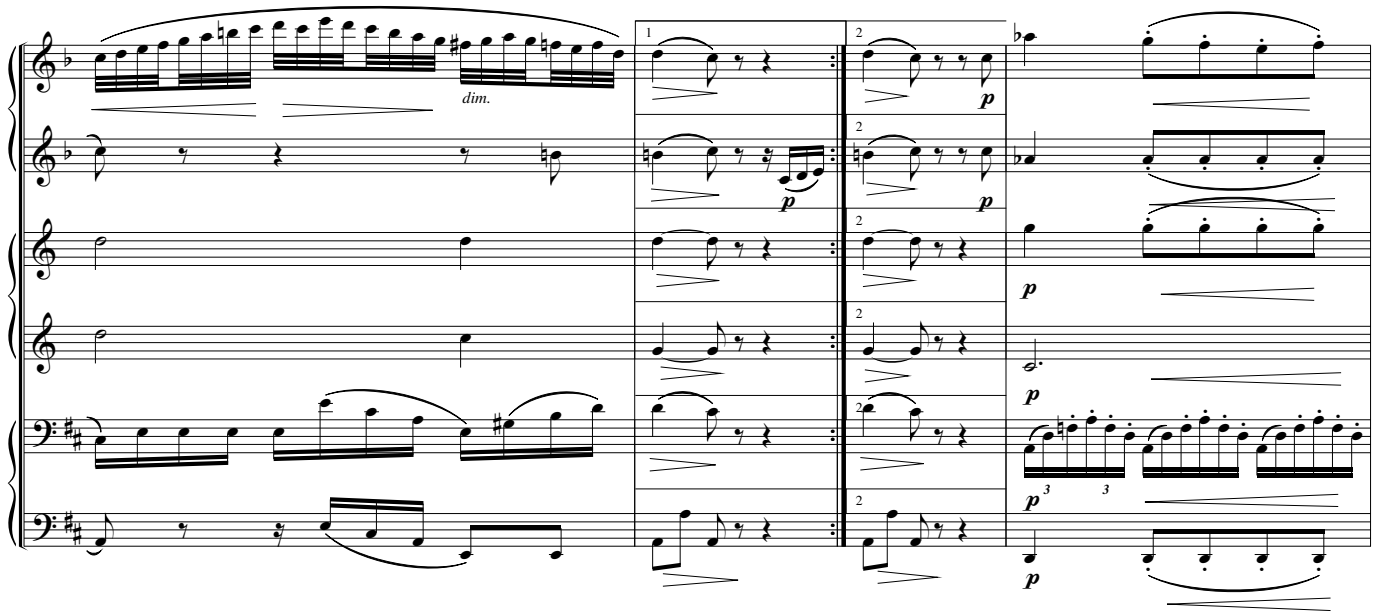
dim.
p
p
p
p
p
p

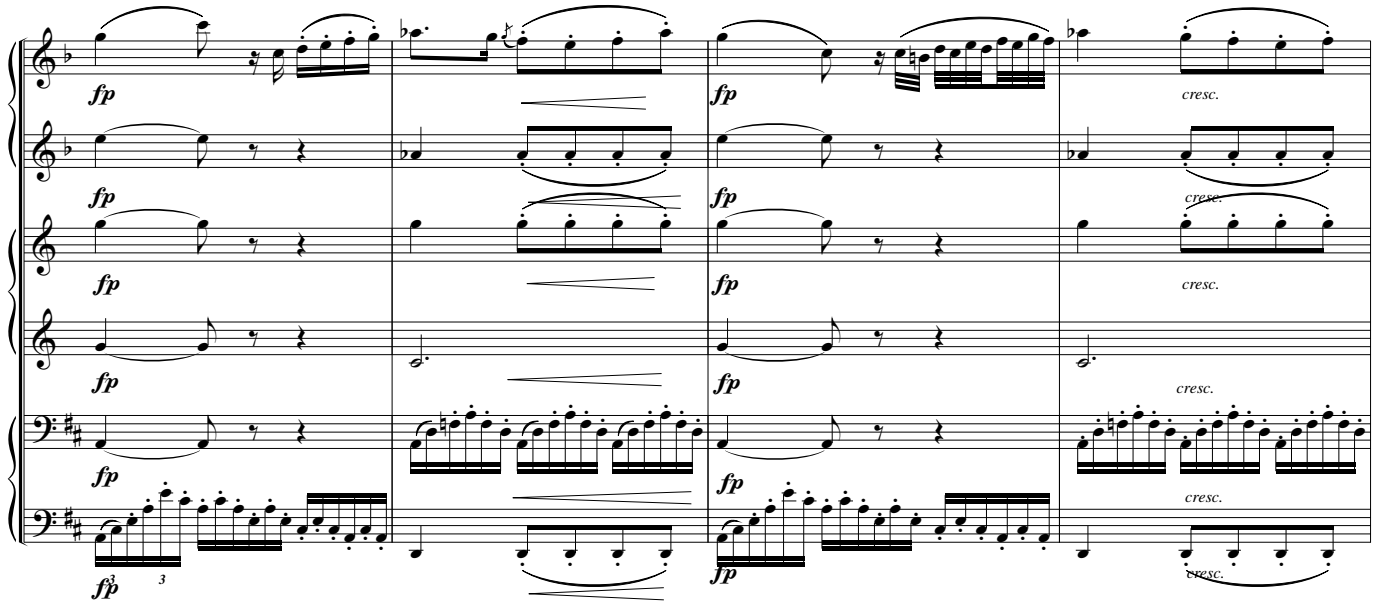
fp
fp
fp
fp
fp
fp
fp
fp
fp
fp
cresc.
cresc.
cresc.
cresc.
cresc.

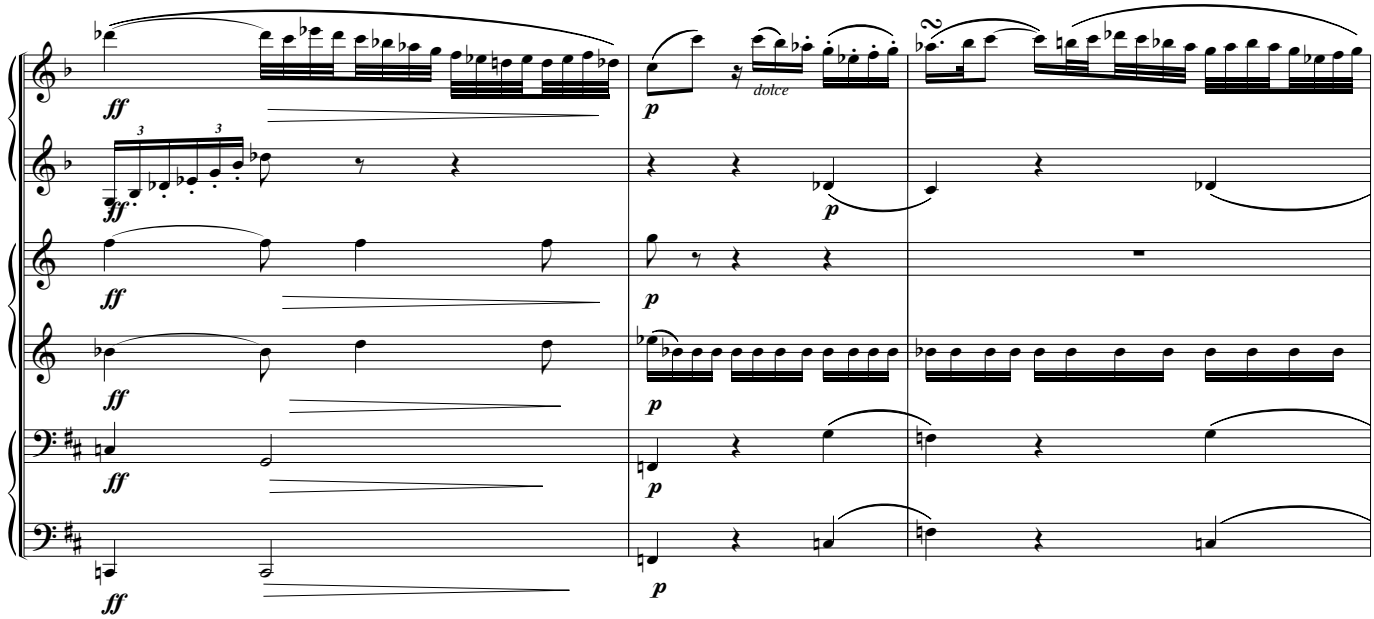
ff
ff
ff
ff
ff
p
dolce
p
p
p
p

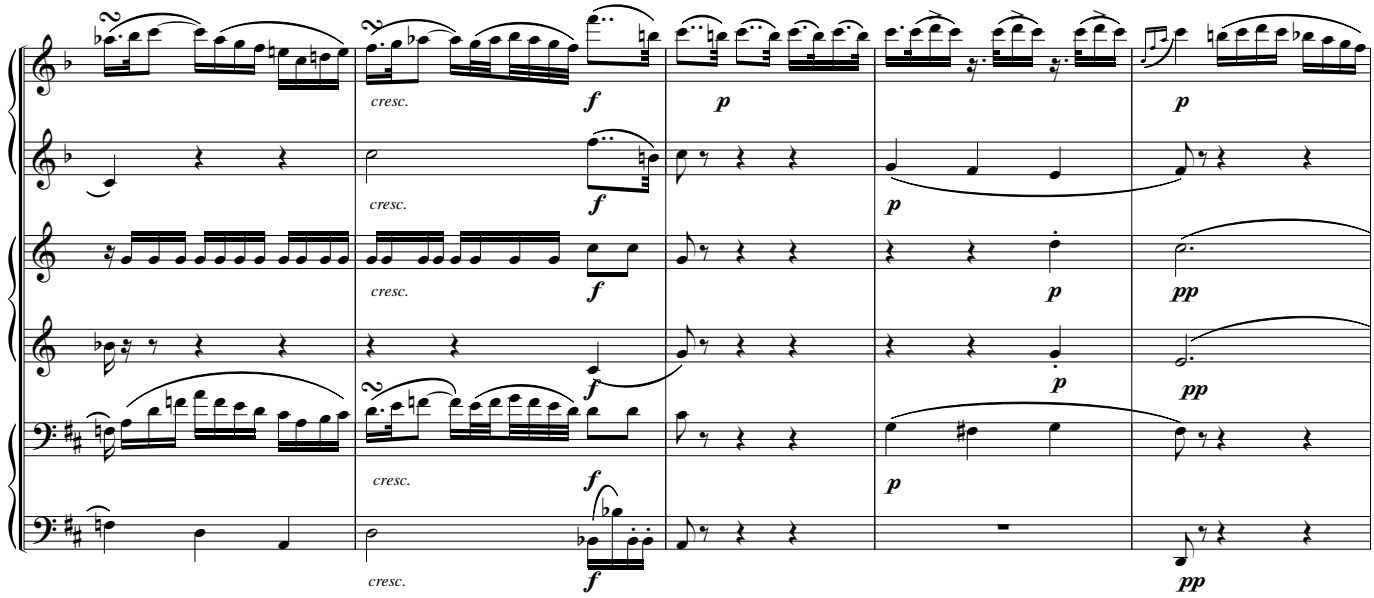
cresc.
f
p
pp

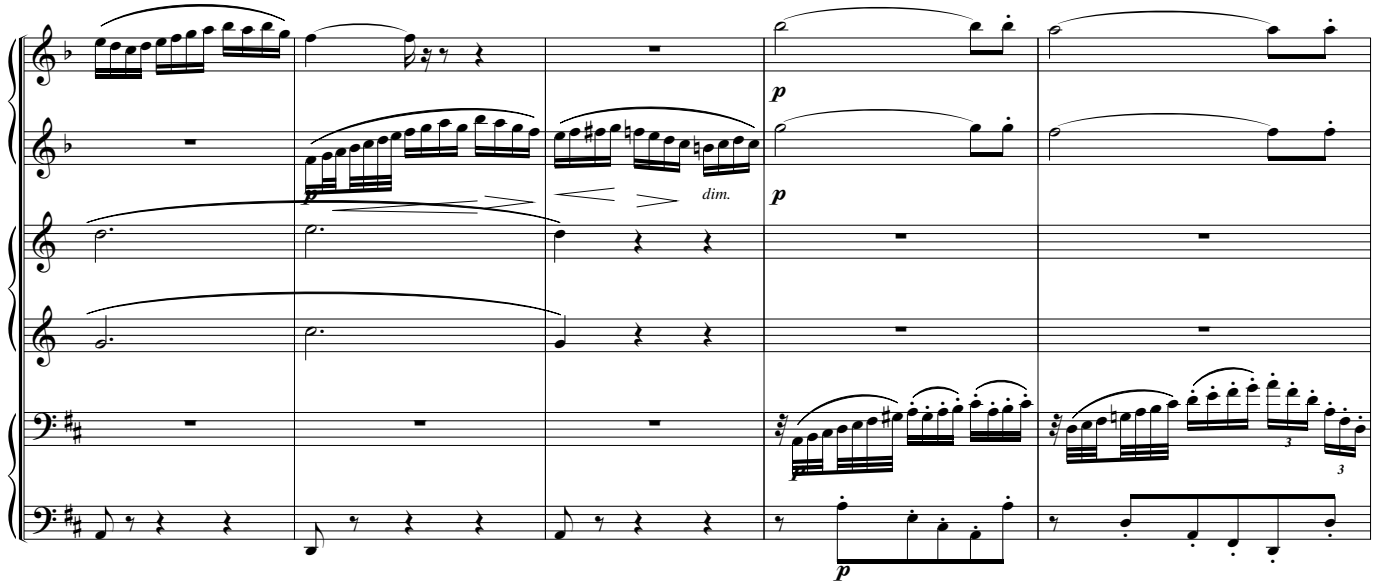
dim.
p

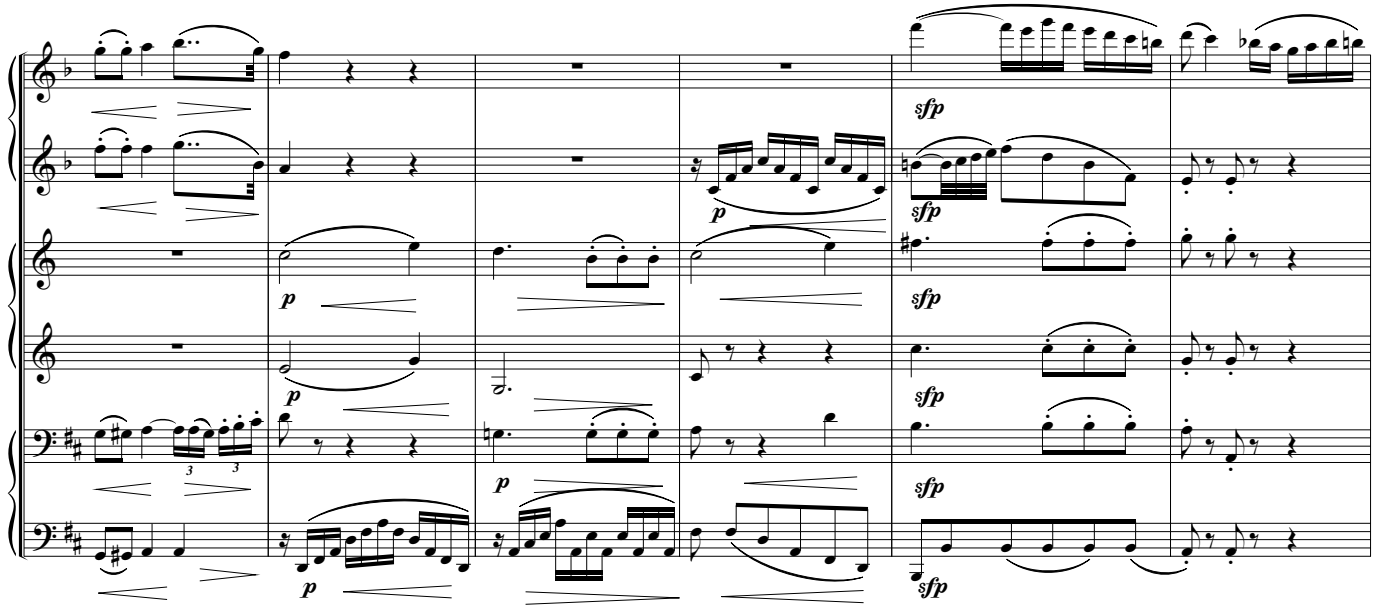
sfp
p

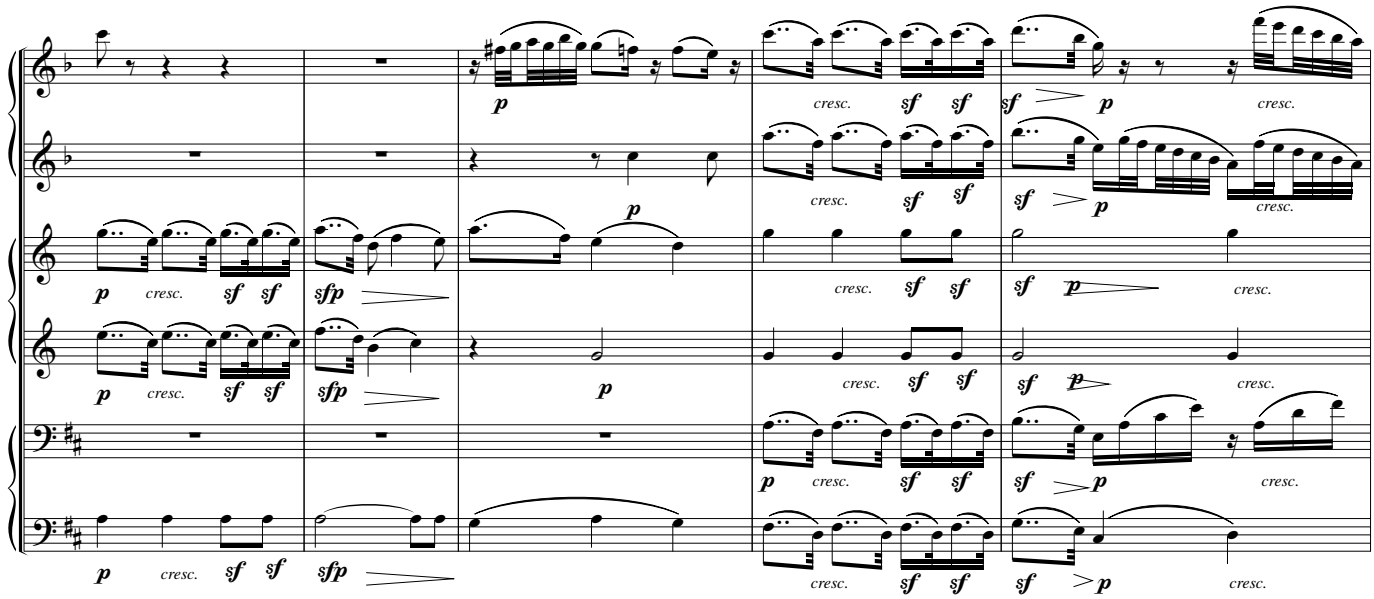
p
cresc.
sf
sfp
dim.
dolce
3

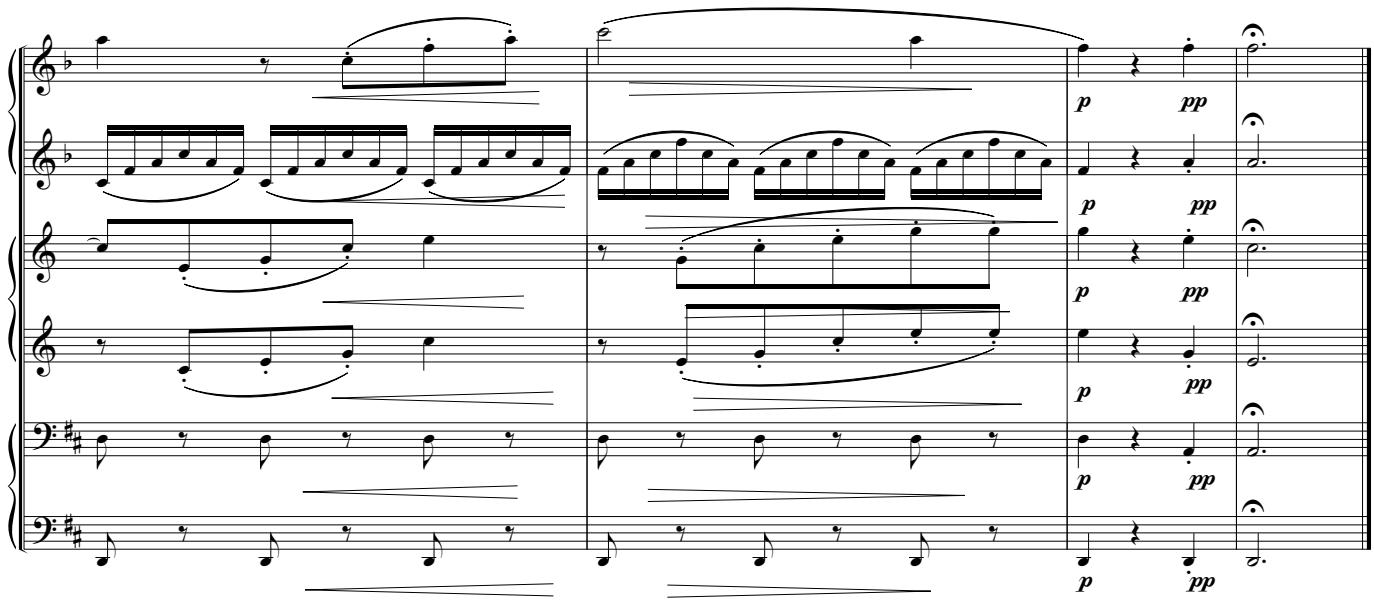

III

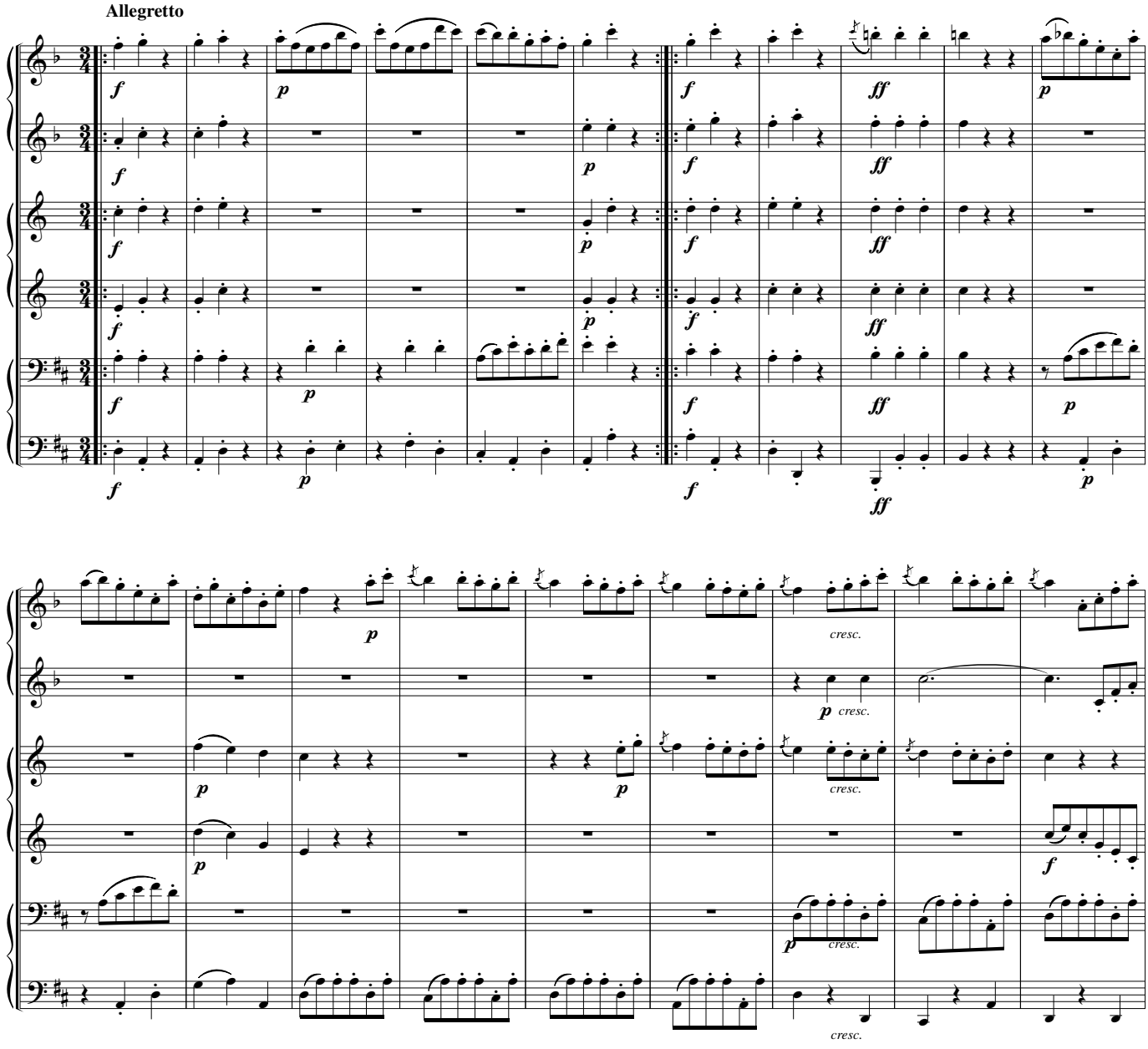

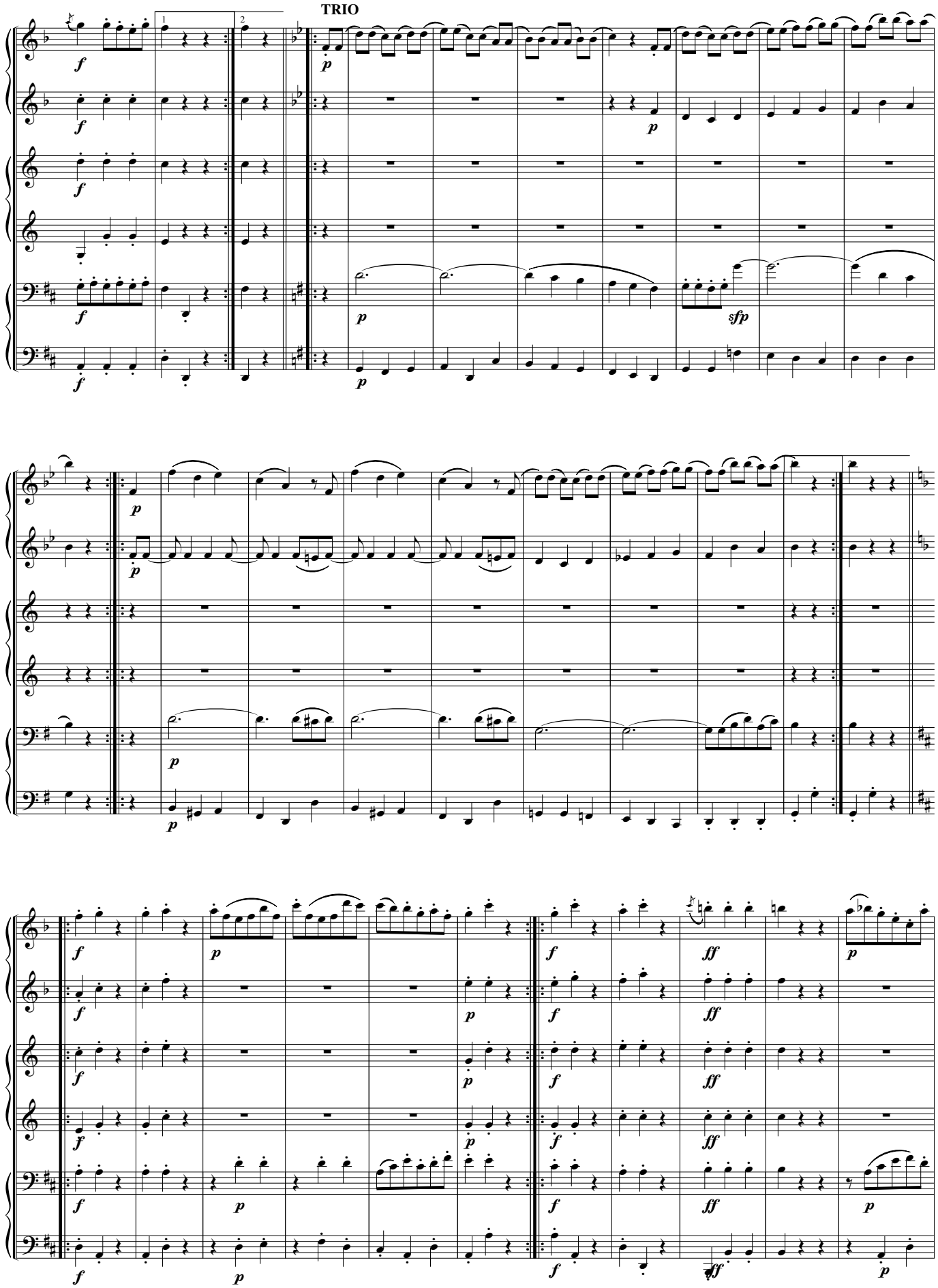
TRIO

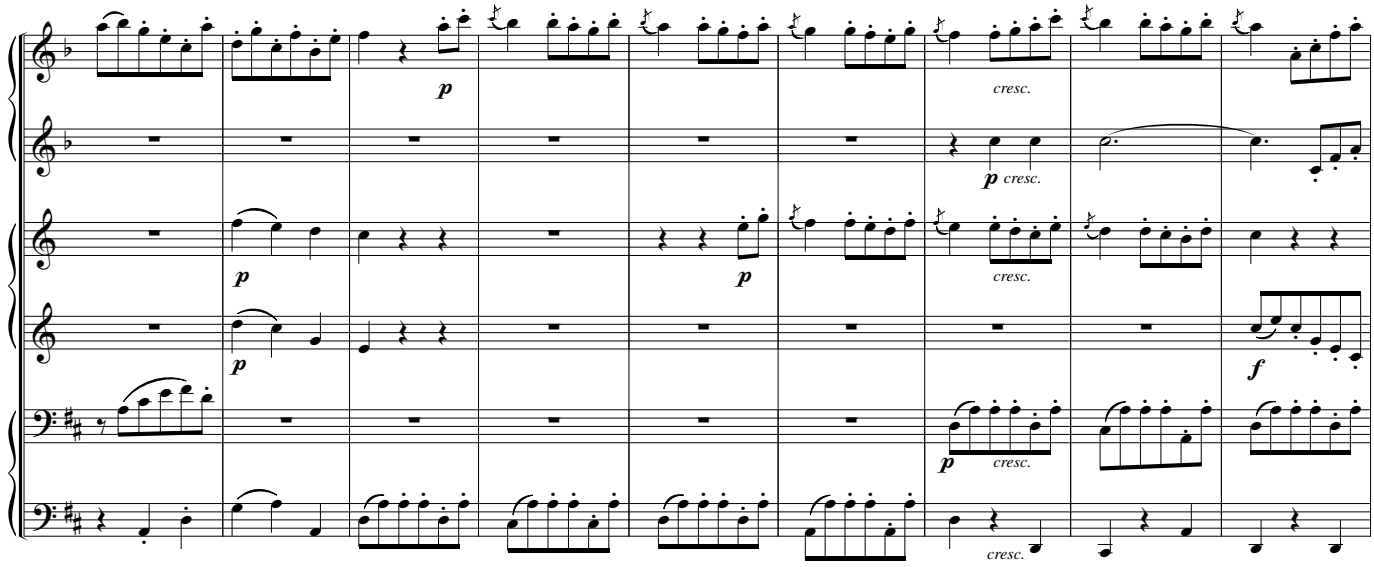
p
cresc.
p
cresc.
p
p
cresc.
p
cresc.
f
cresc.

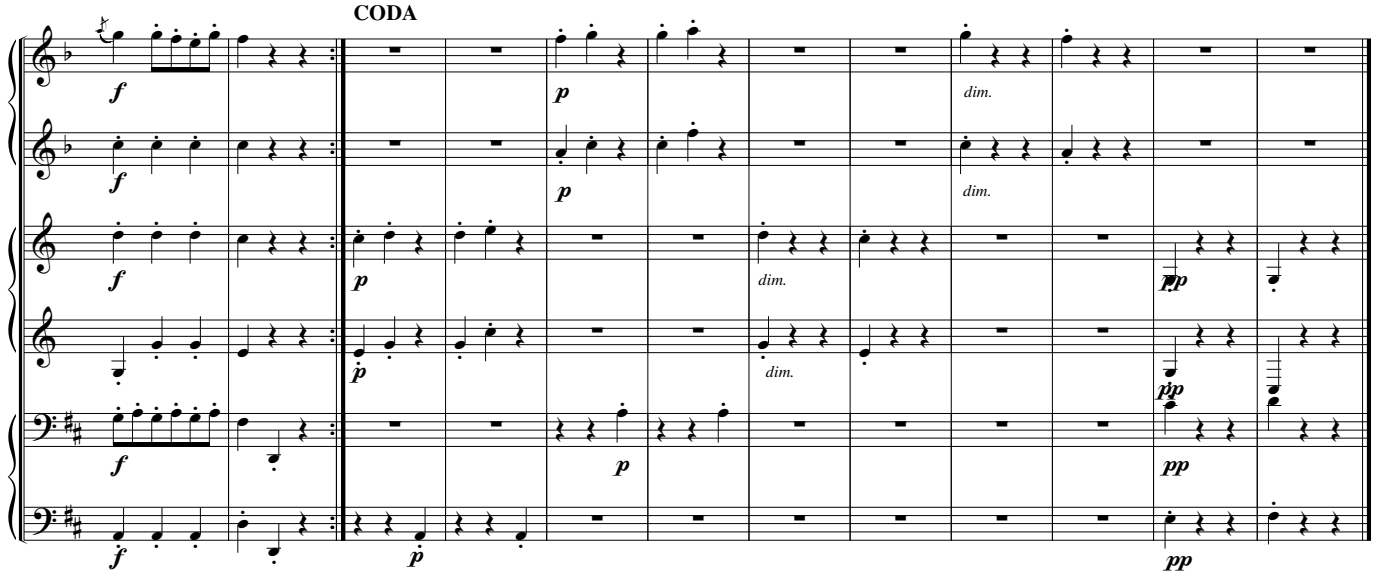
CODA
f
p
dim.
f
p
dim.
f
p
dim.
pp
f
p
dim.
pp
f
p
pp
f
p
pp

IV

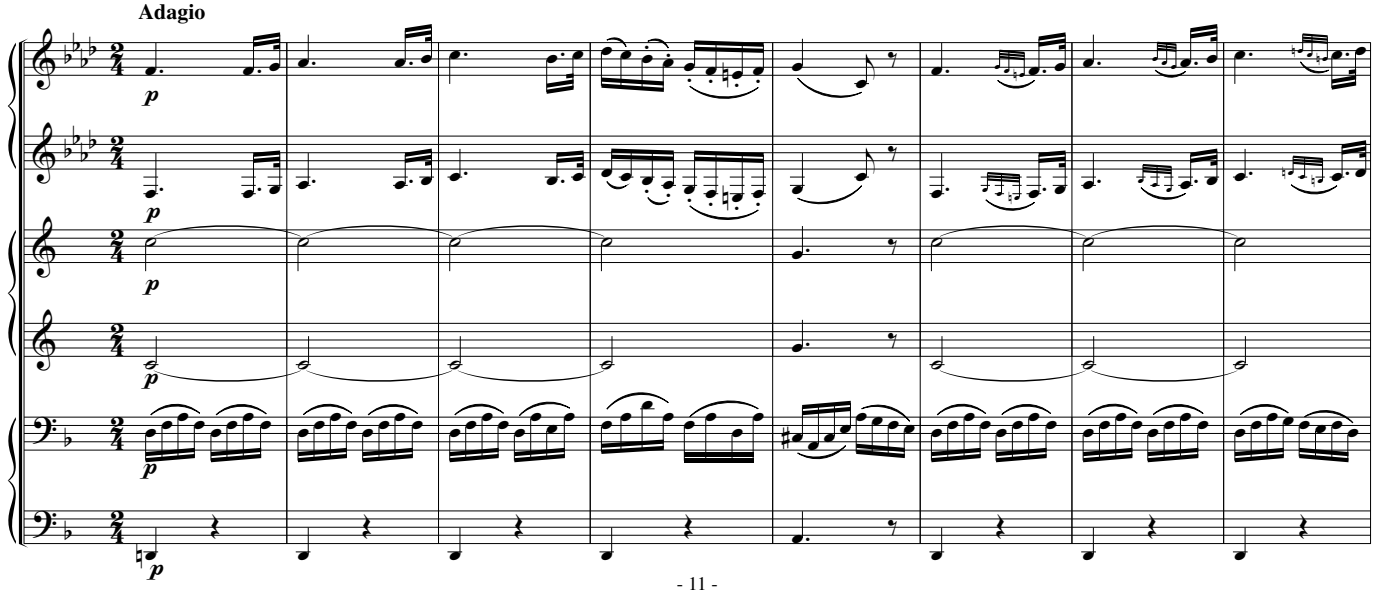
Adagio
p
p
p
p
p

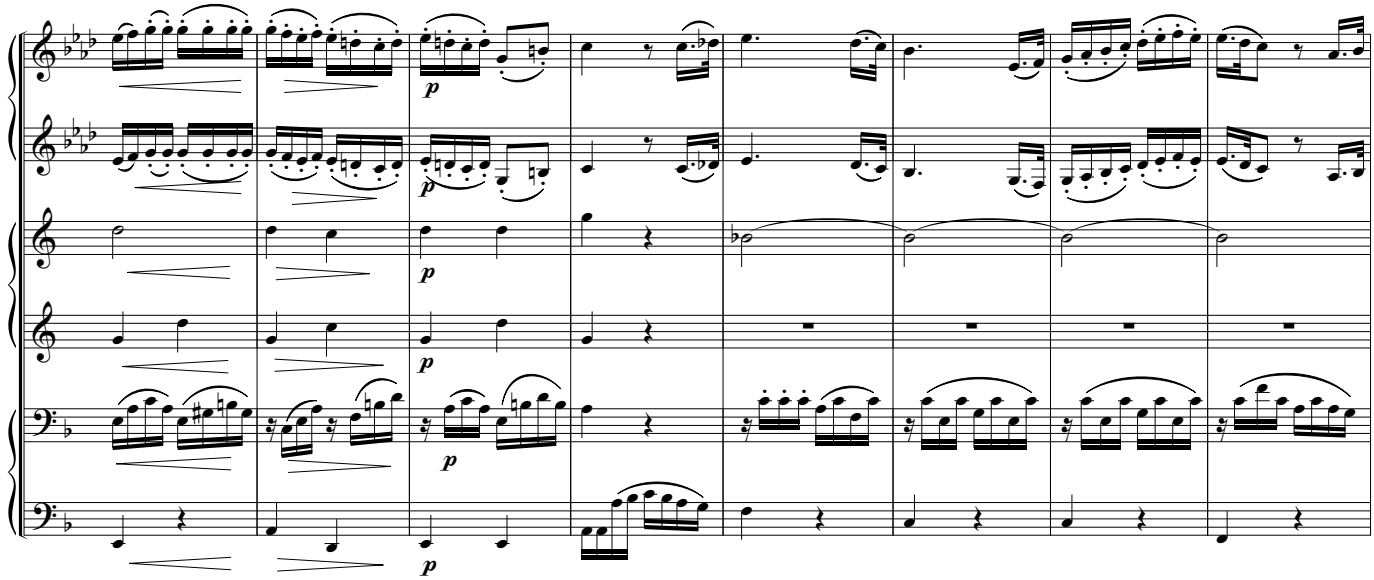

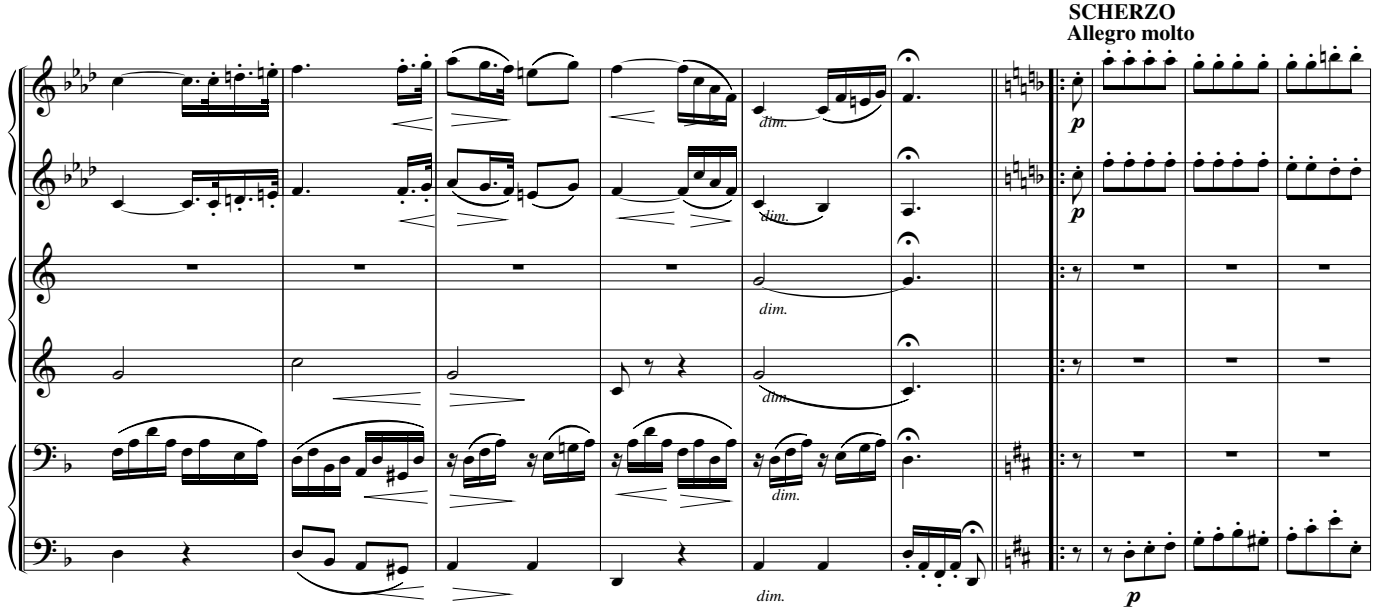
SCHERZO
Allegro molto

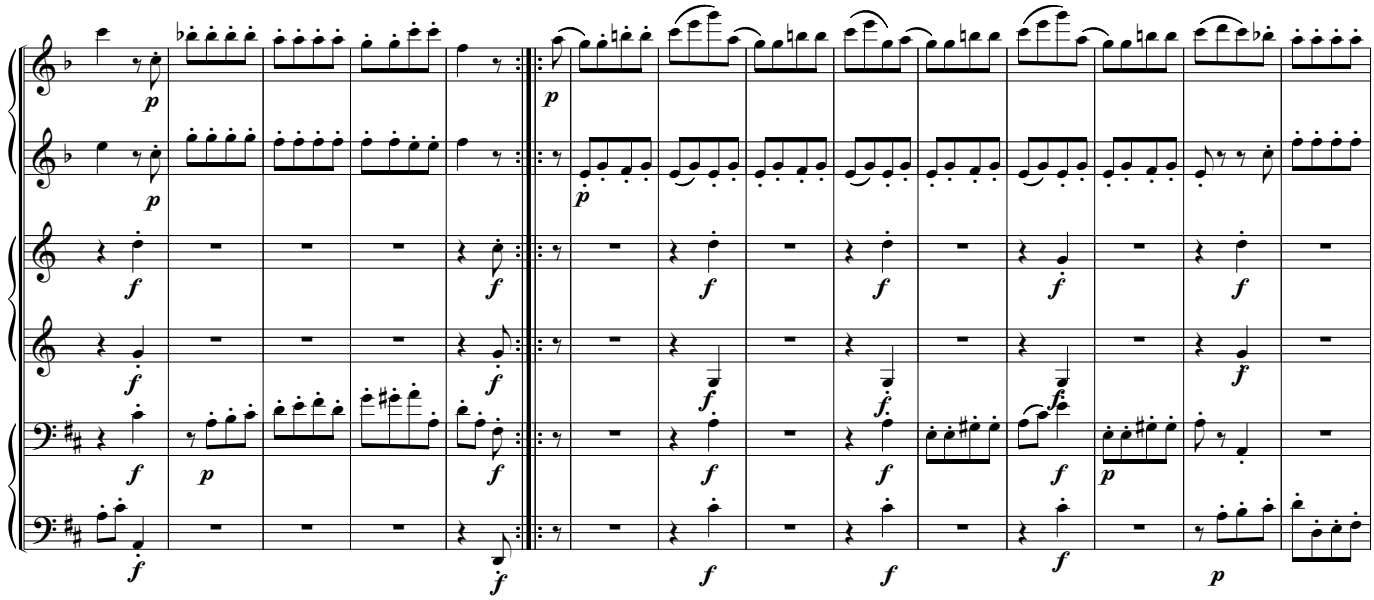

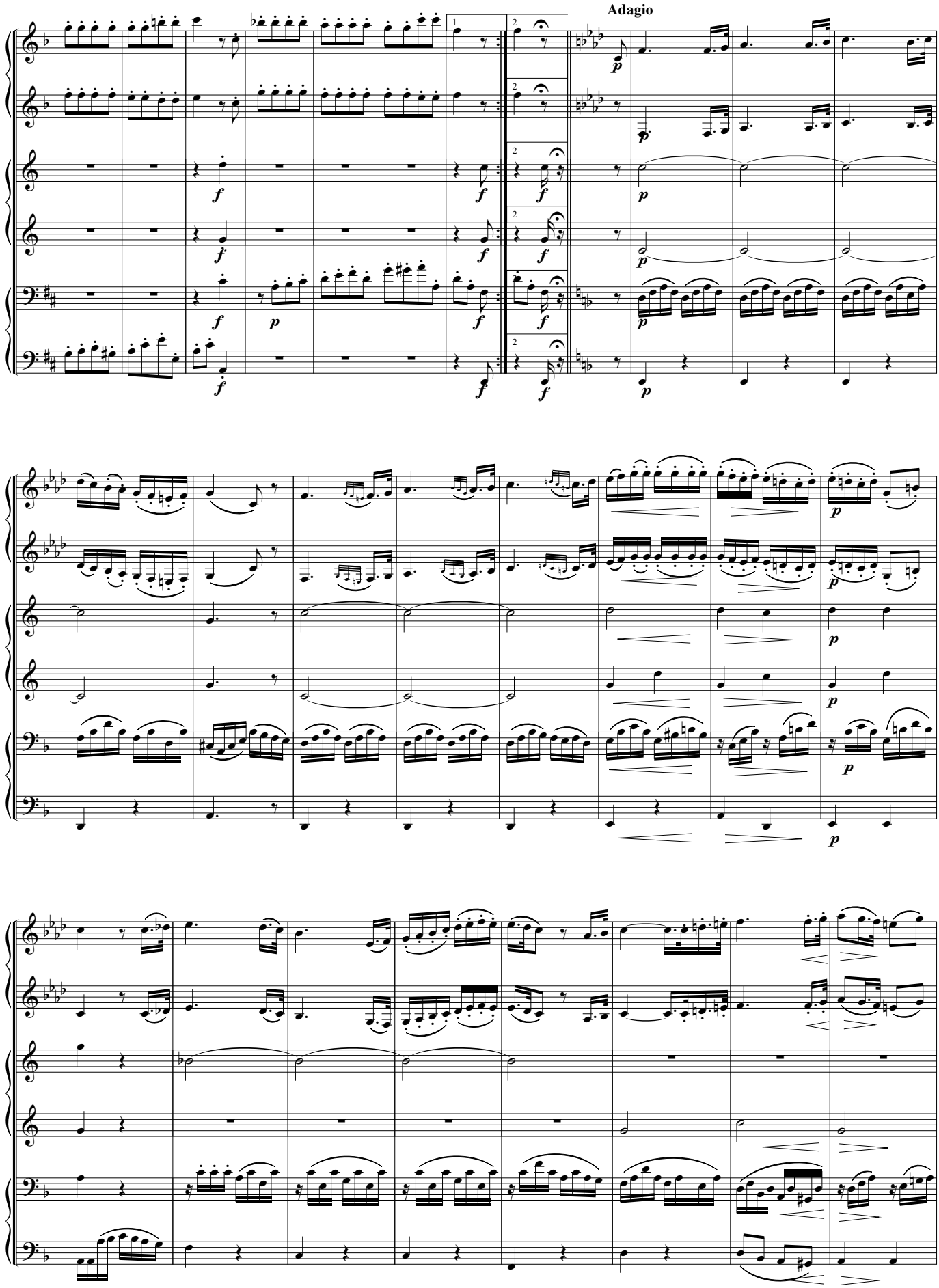
Adagio

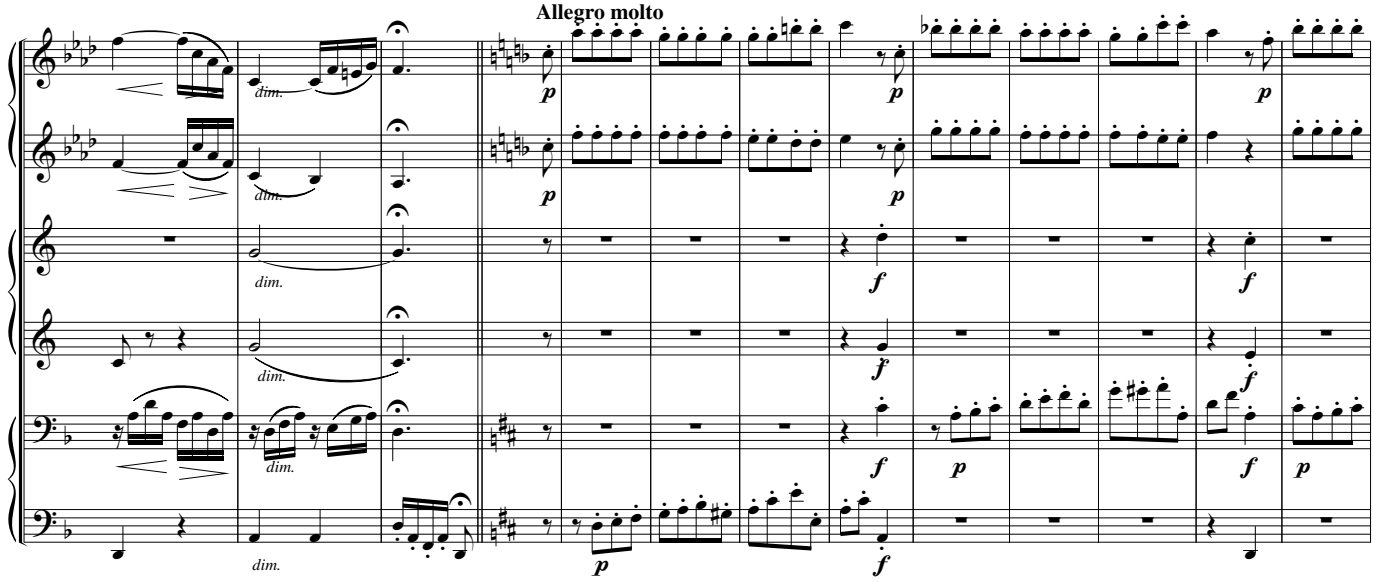
Allegro molto
dim.
p
f

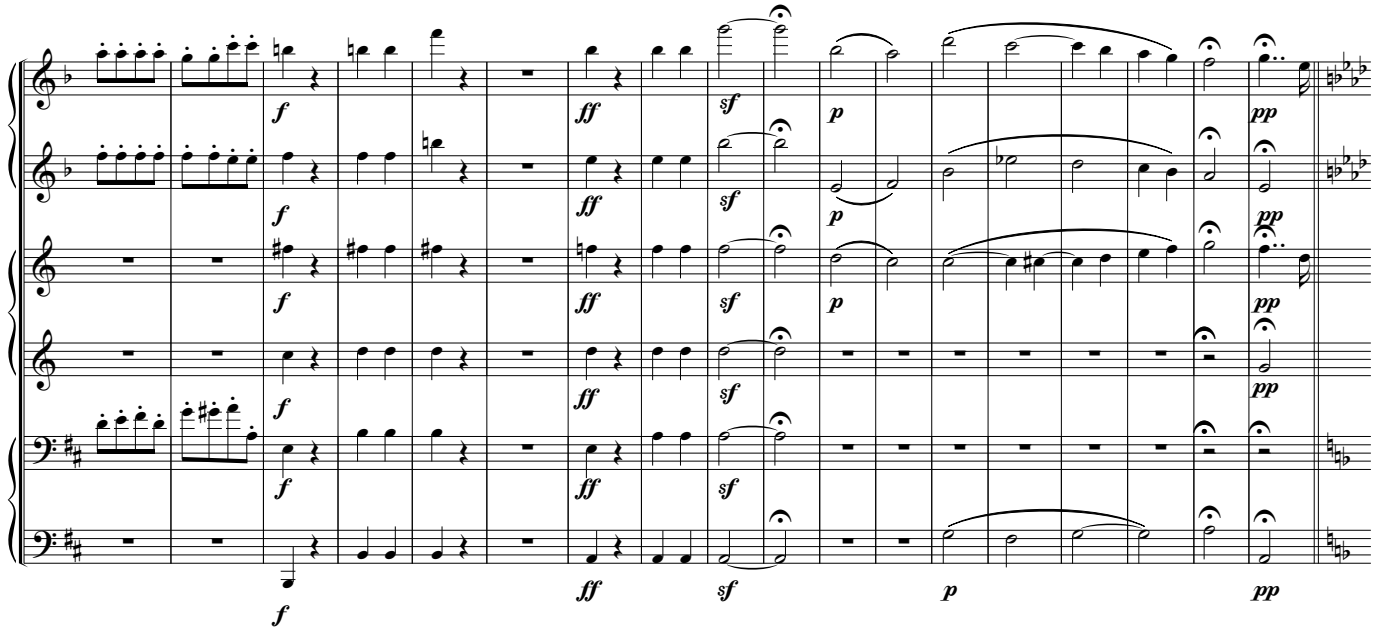
f
ff
sf
p
pp

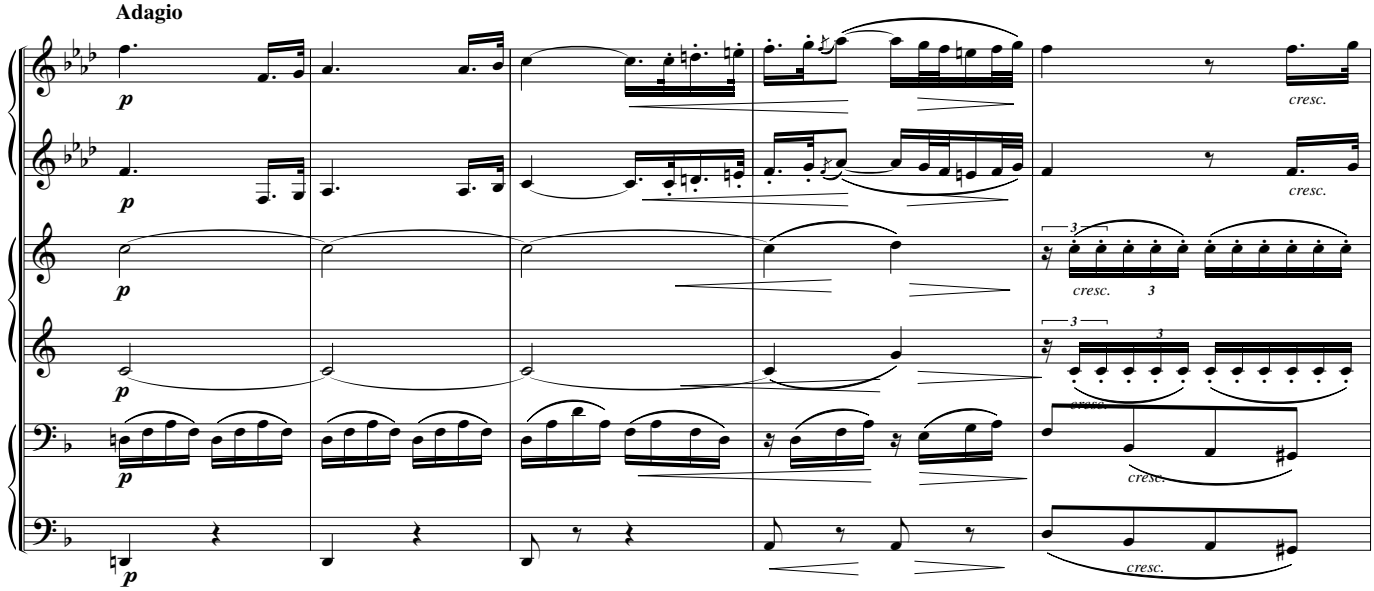
Adagio
p
cresc.
3

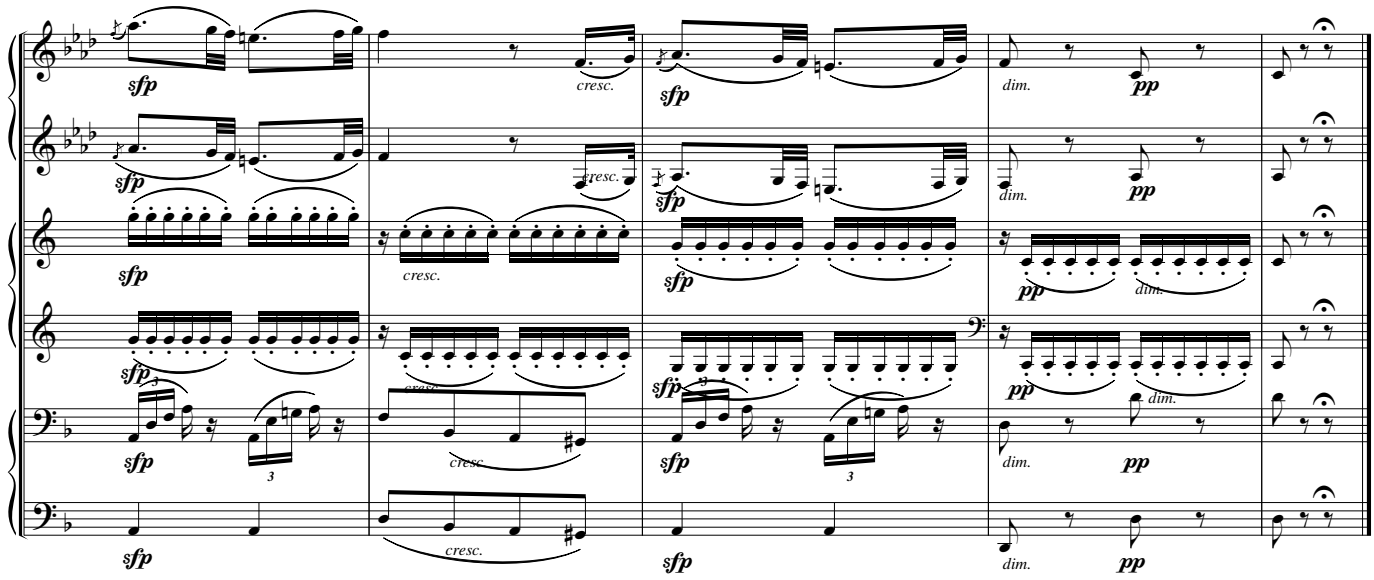

V

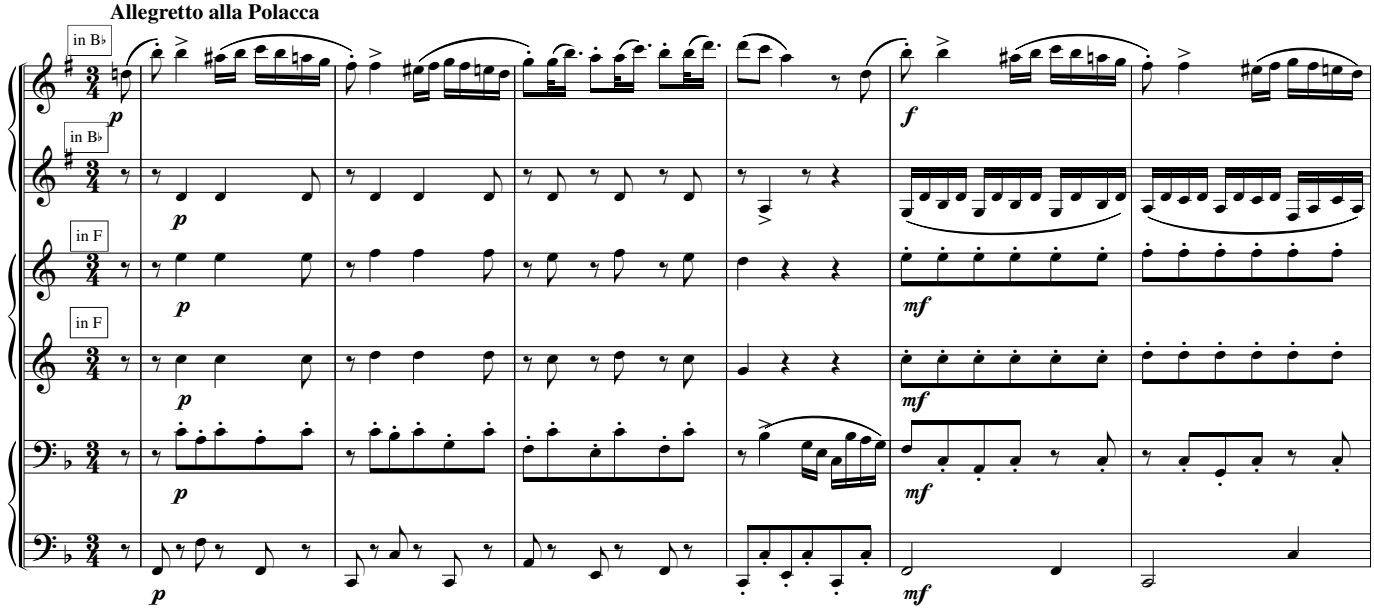

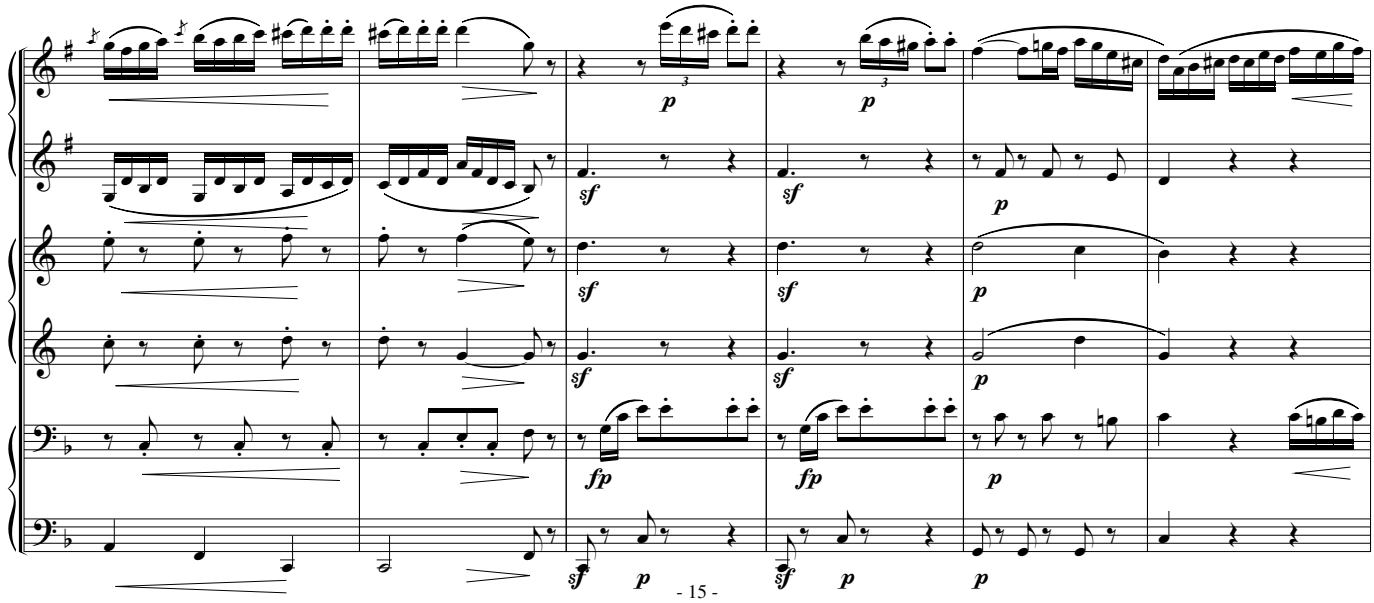

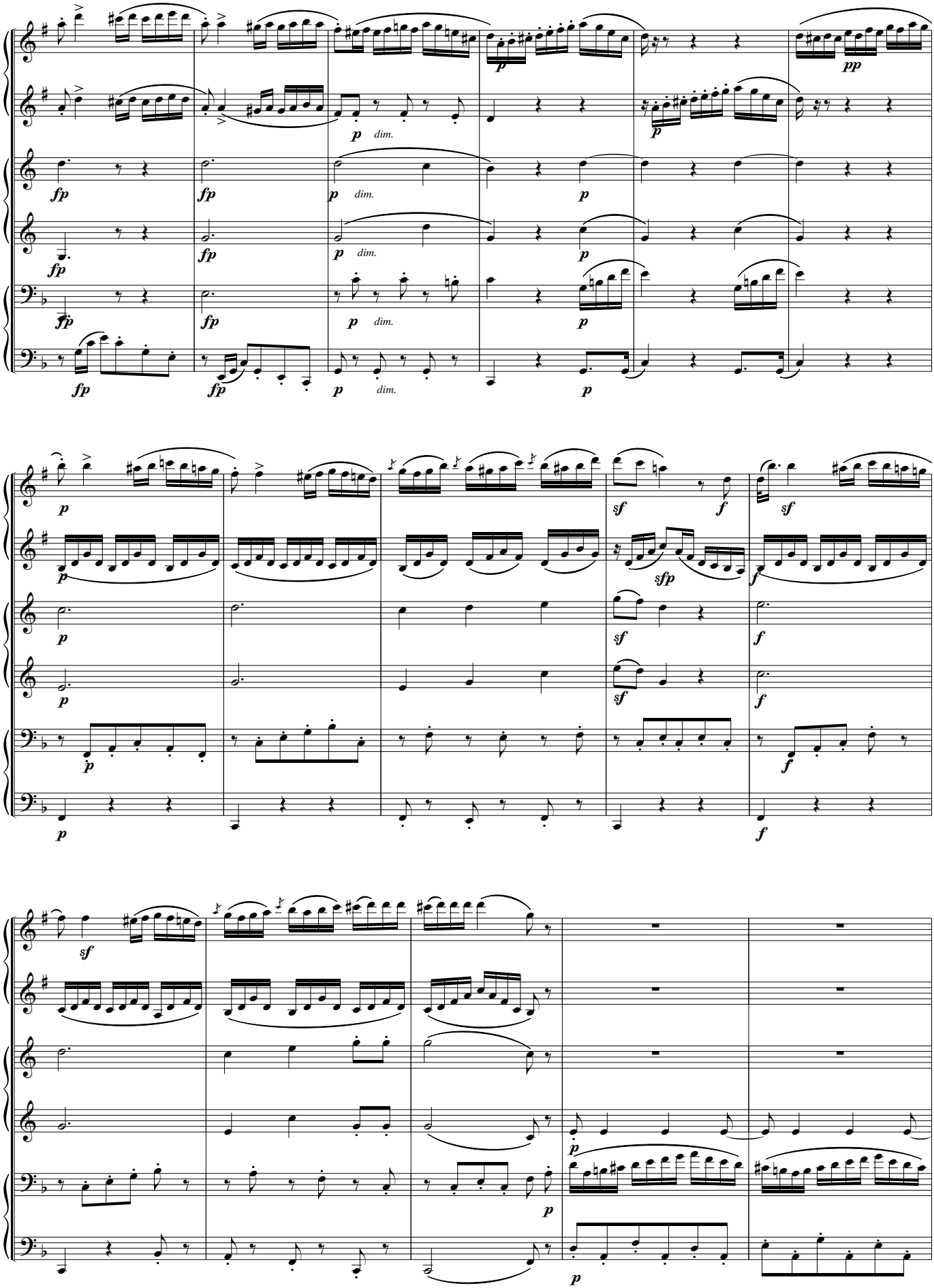
dim.
dim.
dim.
dim.
dim.

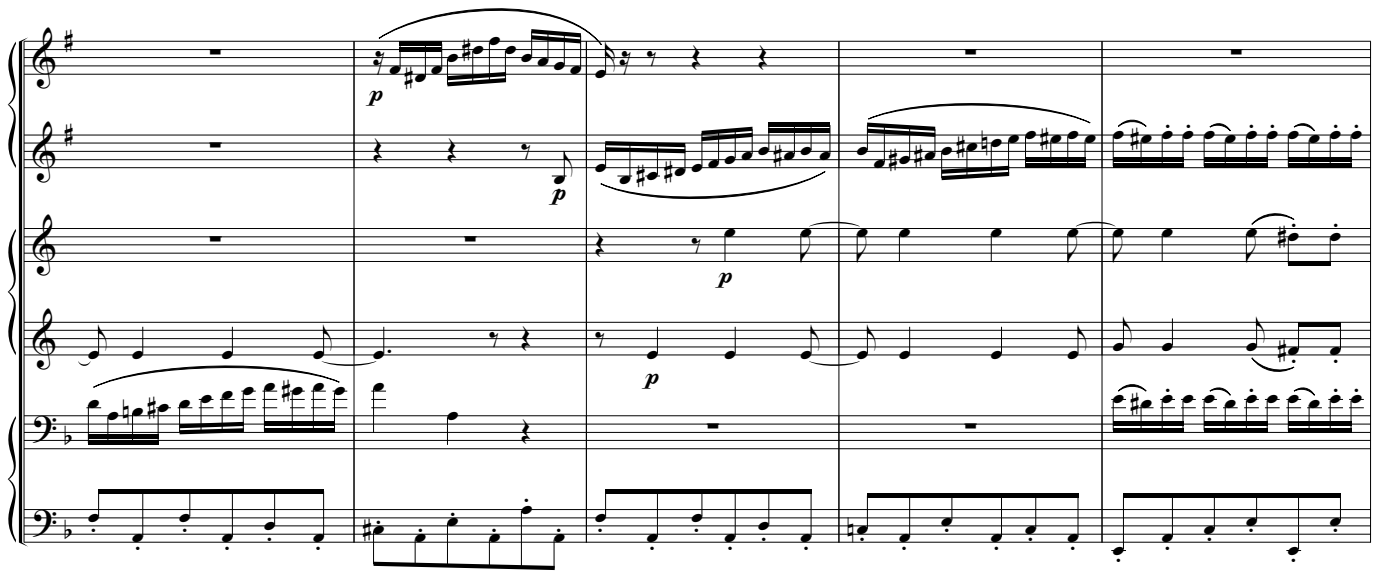
p
p
p
p

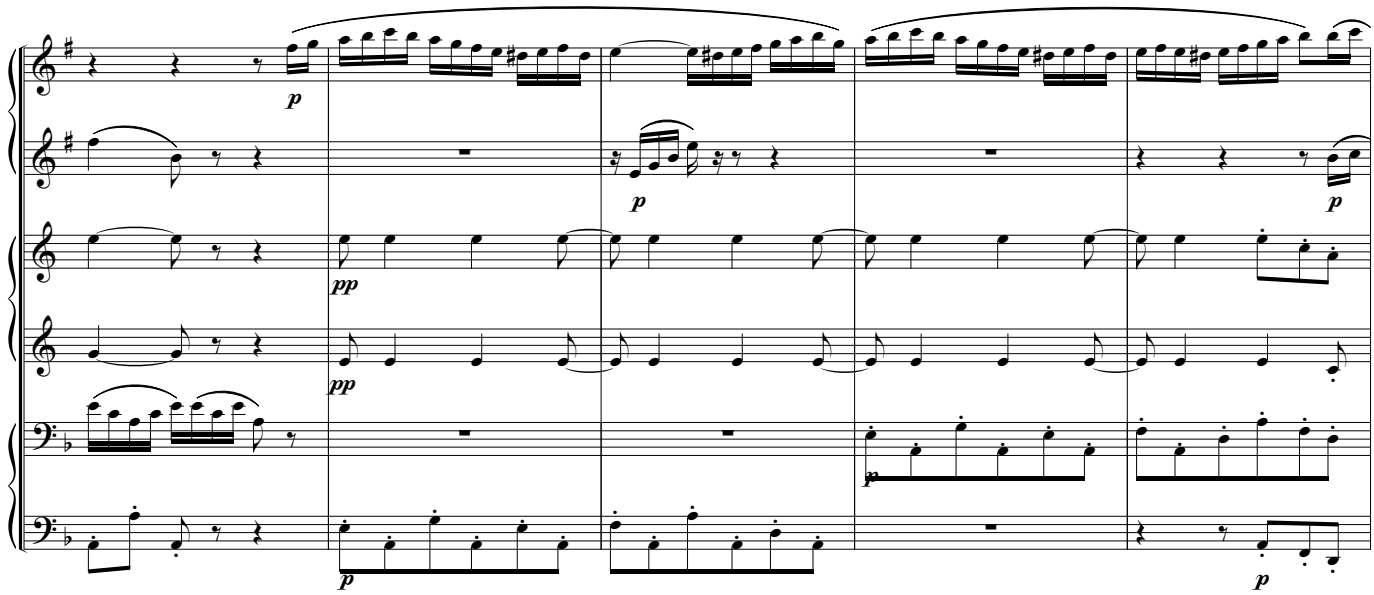
p
p
p
pp
pp
p
p
p

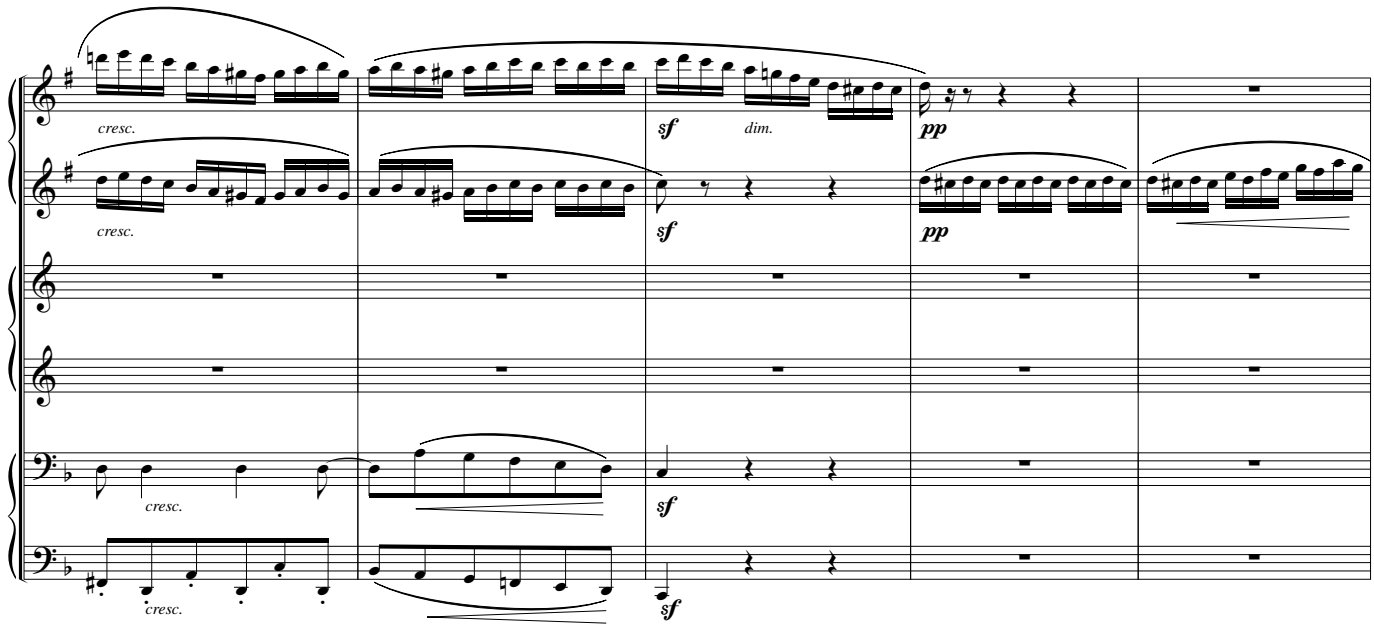
cresc.
cresc.
cresc.
cresc.
sf
dim.
sf
pp
pp
sf
sf

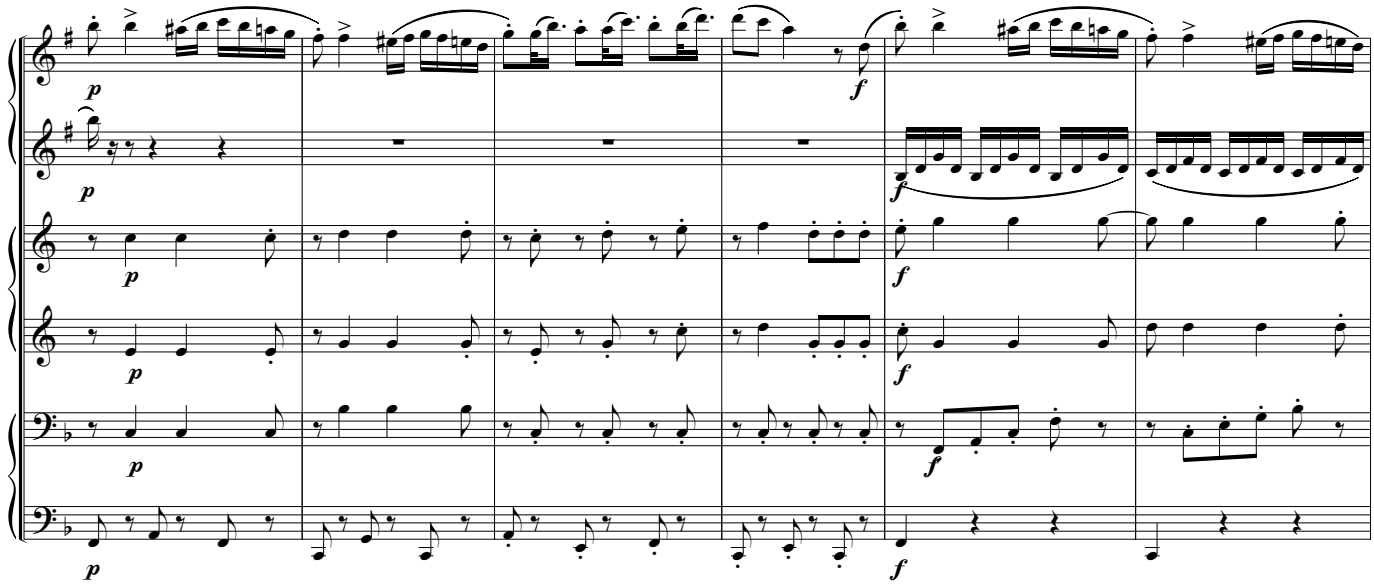
p
f

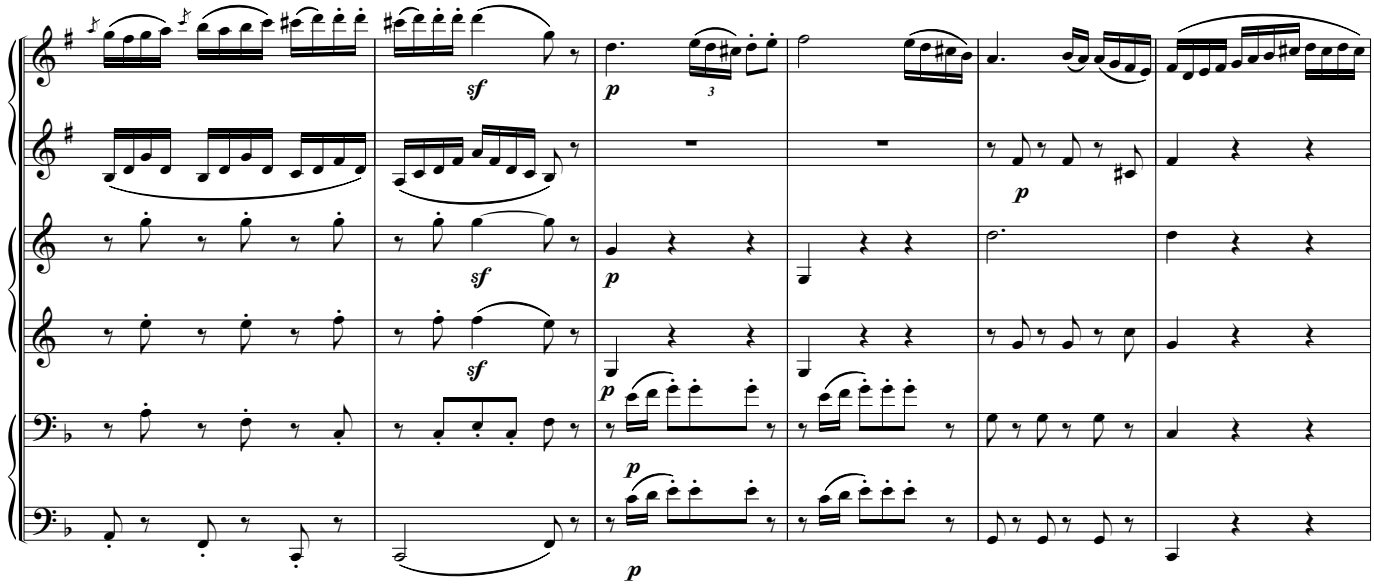
sf
p

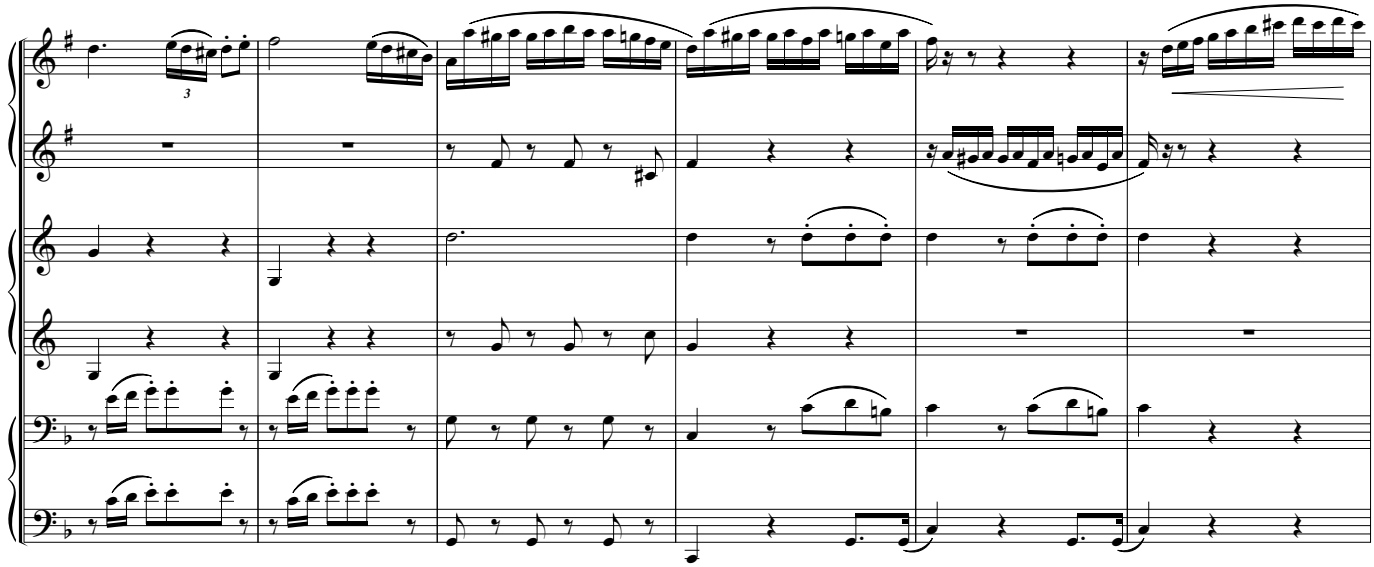

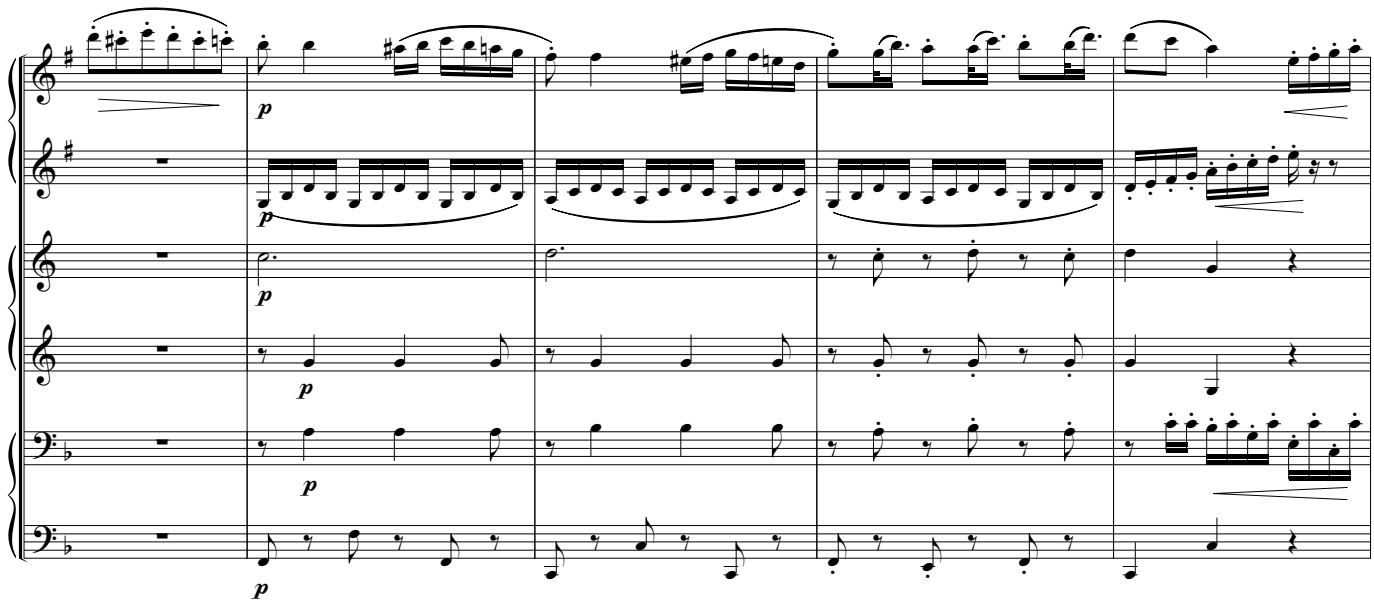
p
p
p
p
p

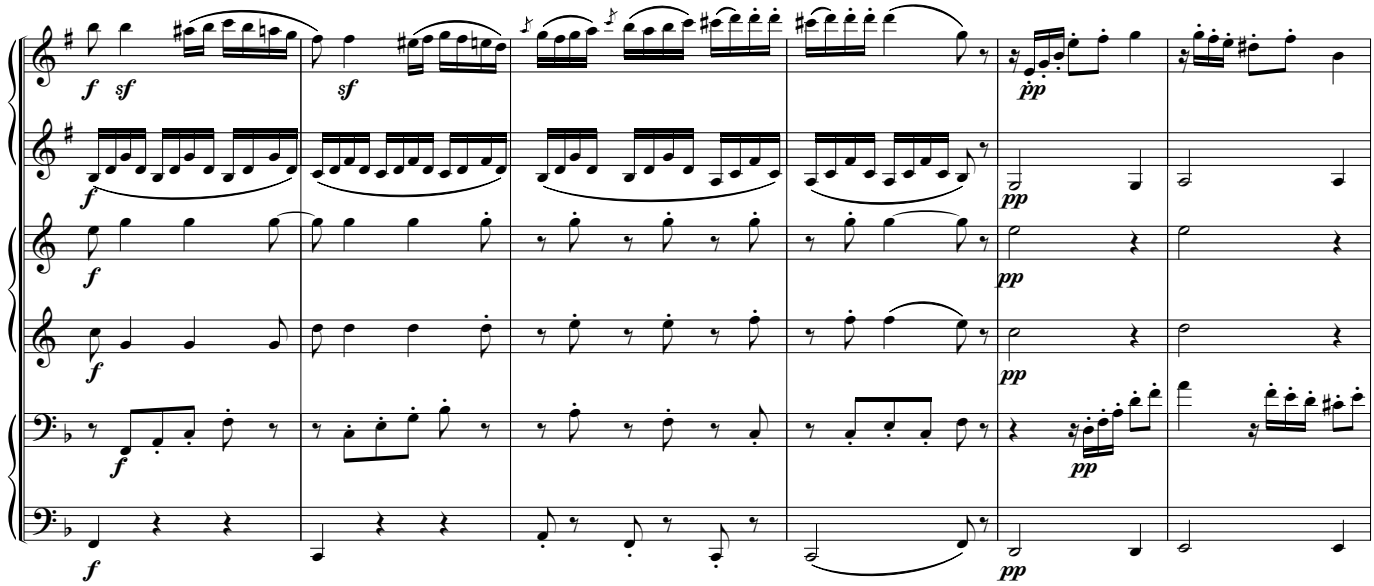
f
sf
sf
f
f
f
f
pp
pp
pp
pp
pp

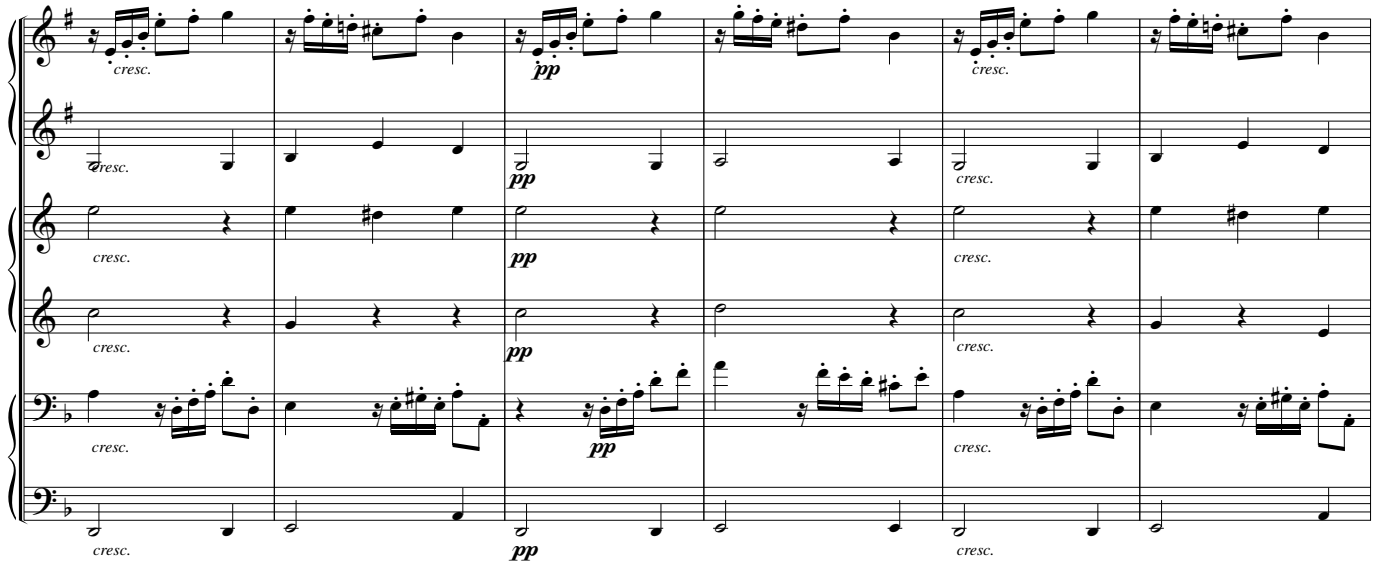
cresc.
cresc.
pp
pp
cresc.
cresc.
cresc.
pp
cresc.
cresc.
pp
cresc.
cresc.
pp
cresc.

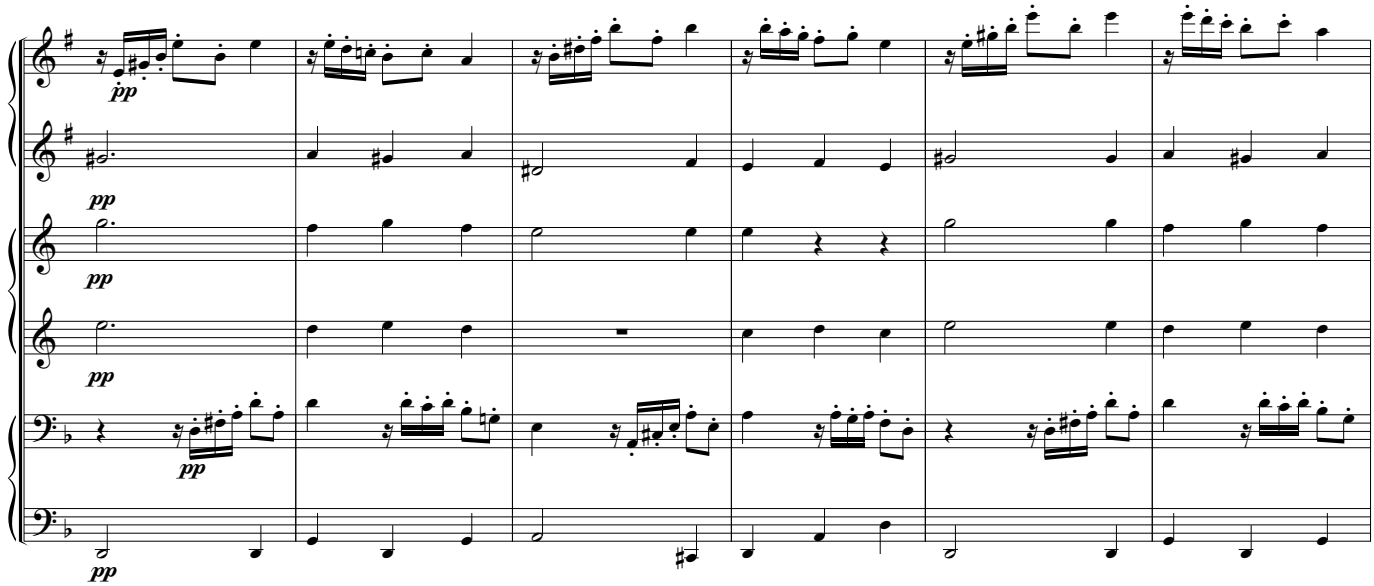
pp
pp
pp
pp
pp

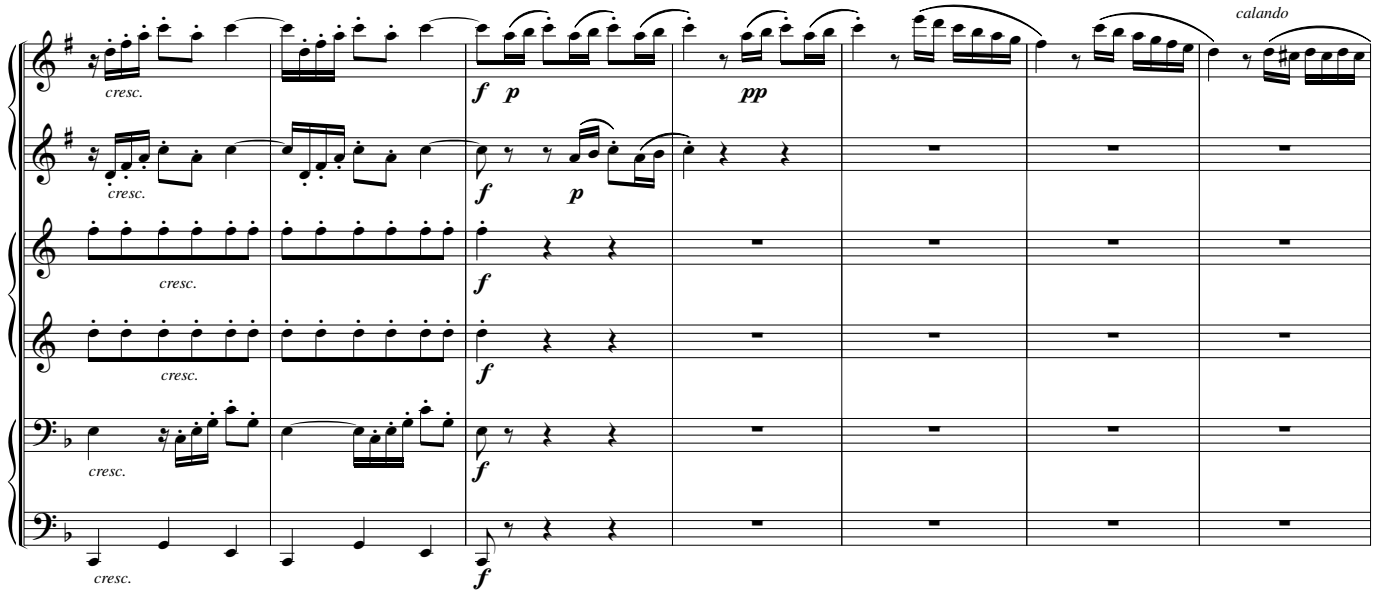
cresc.
cresc.
cresc.
cresc.
cresc.
f p
pp
f
p
f
f
f
calando

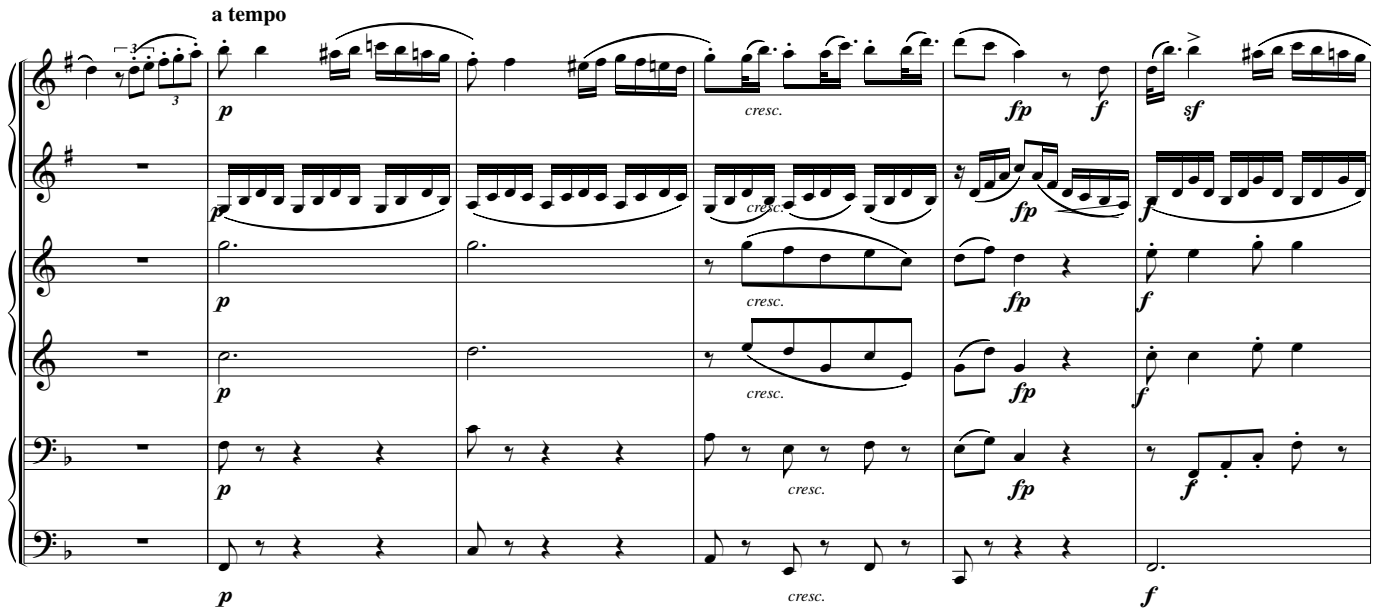
a tempo
p
cresc.
fp
f
sf
p
cresc.
fp
f
p
cresc.
fp
f
p
cresc.
fp
f
p
cresc.
fp
f
p
cresc.
f

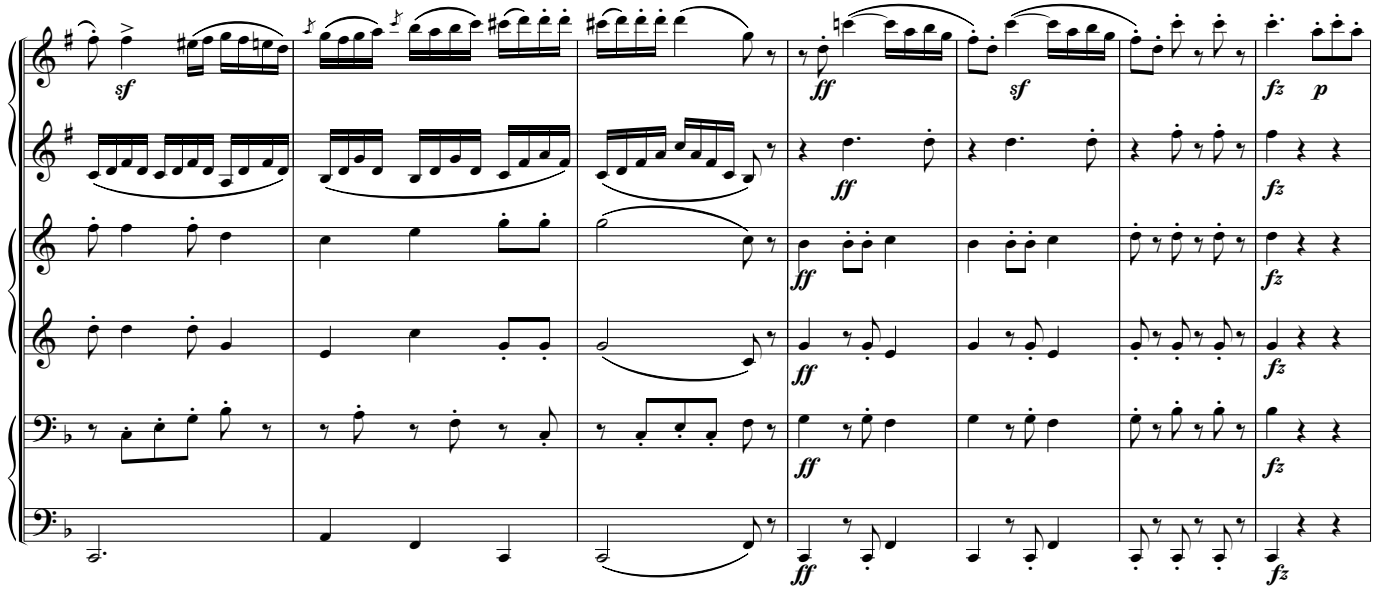

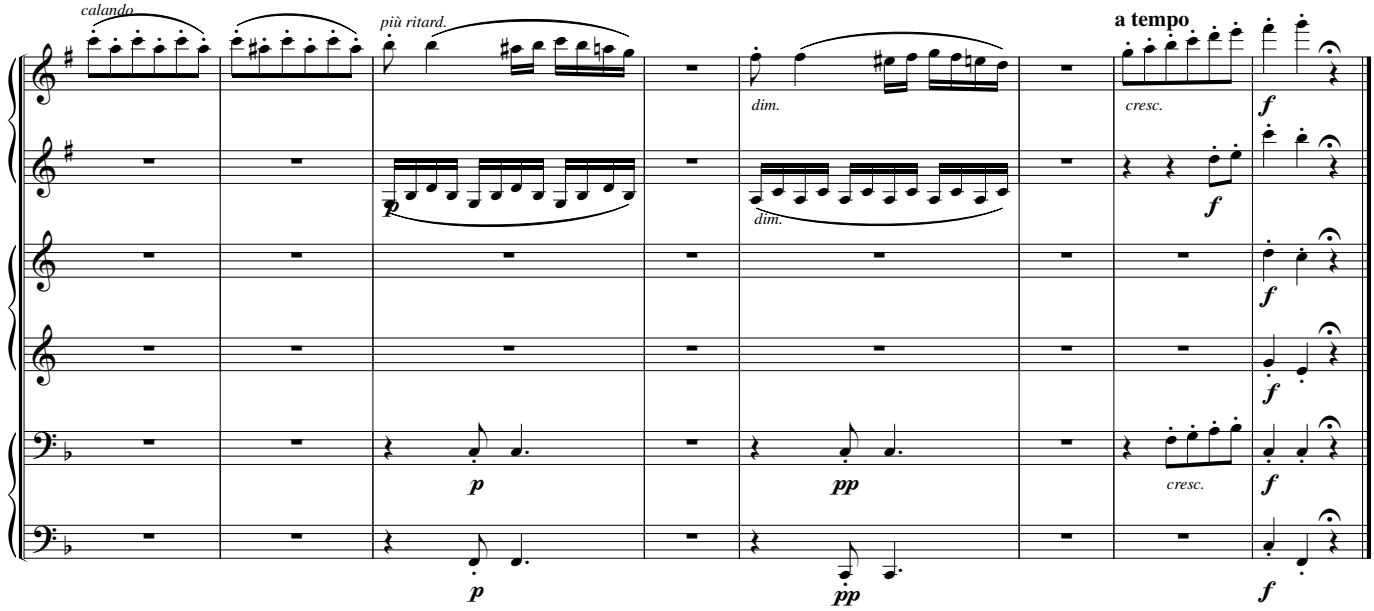

VI

Andante quasi Allegretto

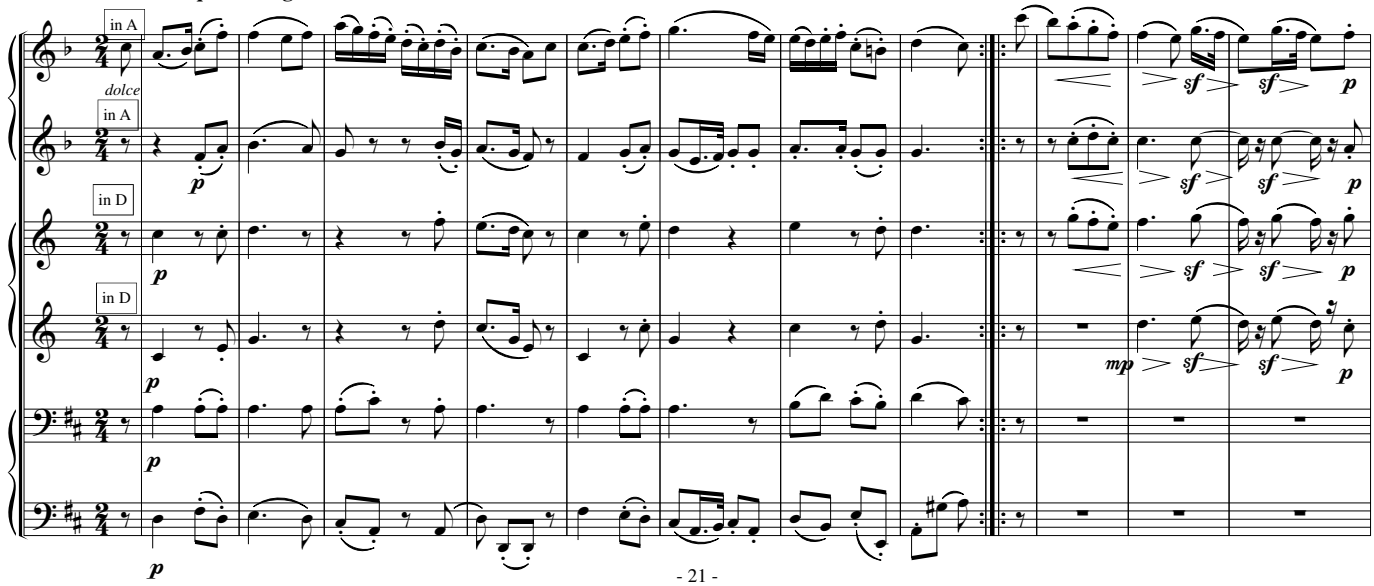

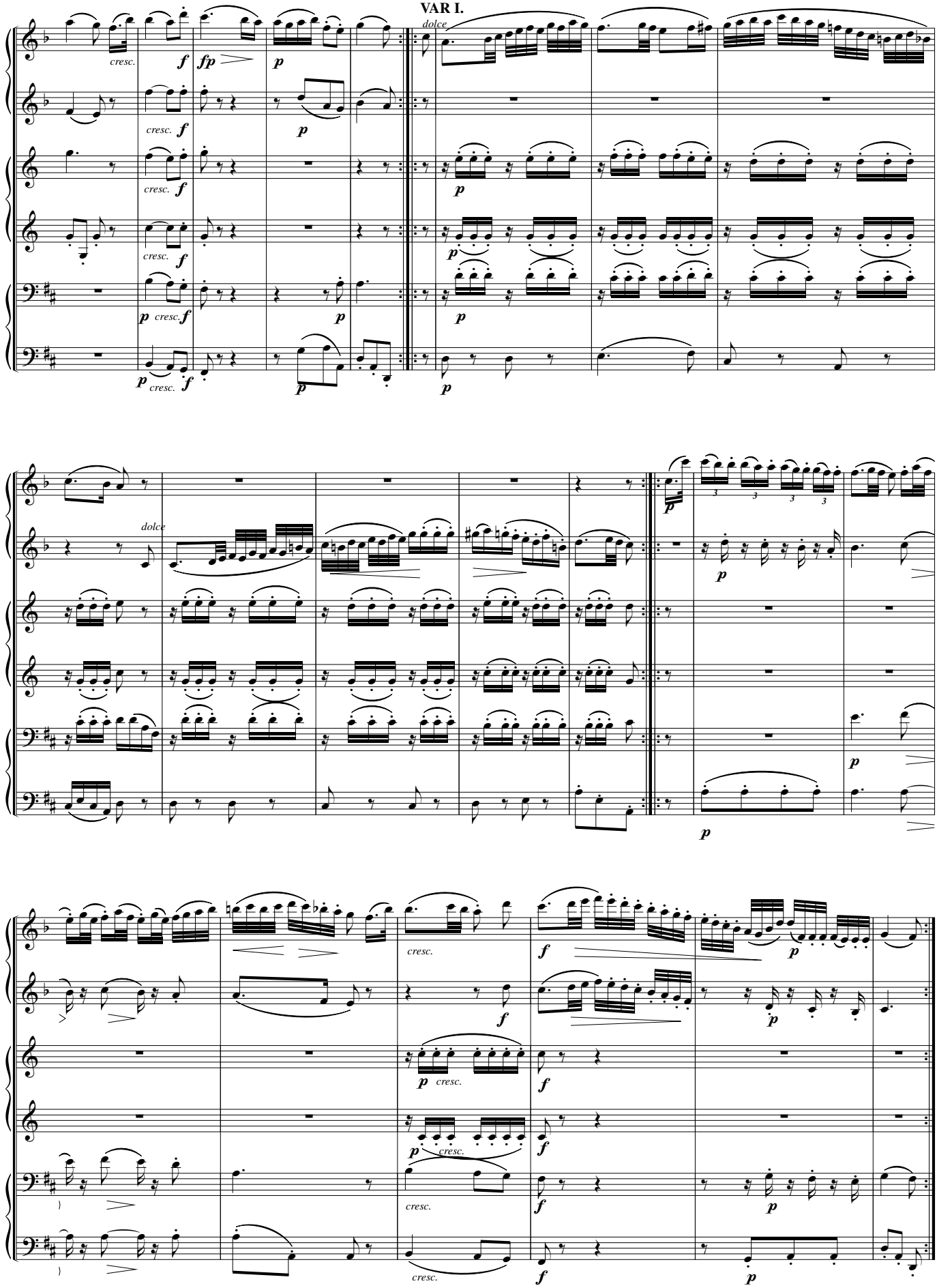
VAR I.
dolce
cresc.
dolce

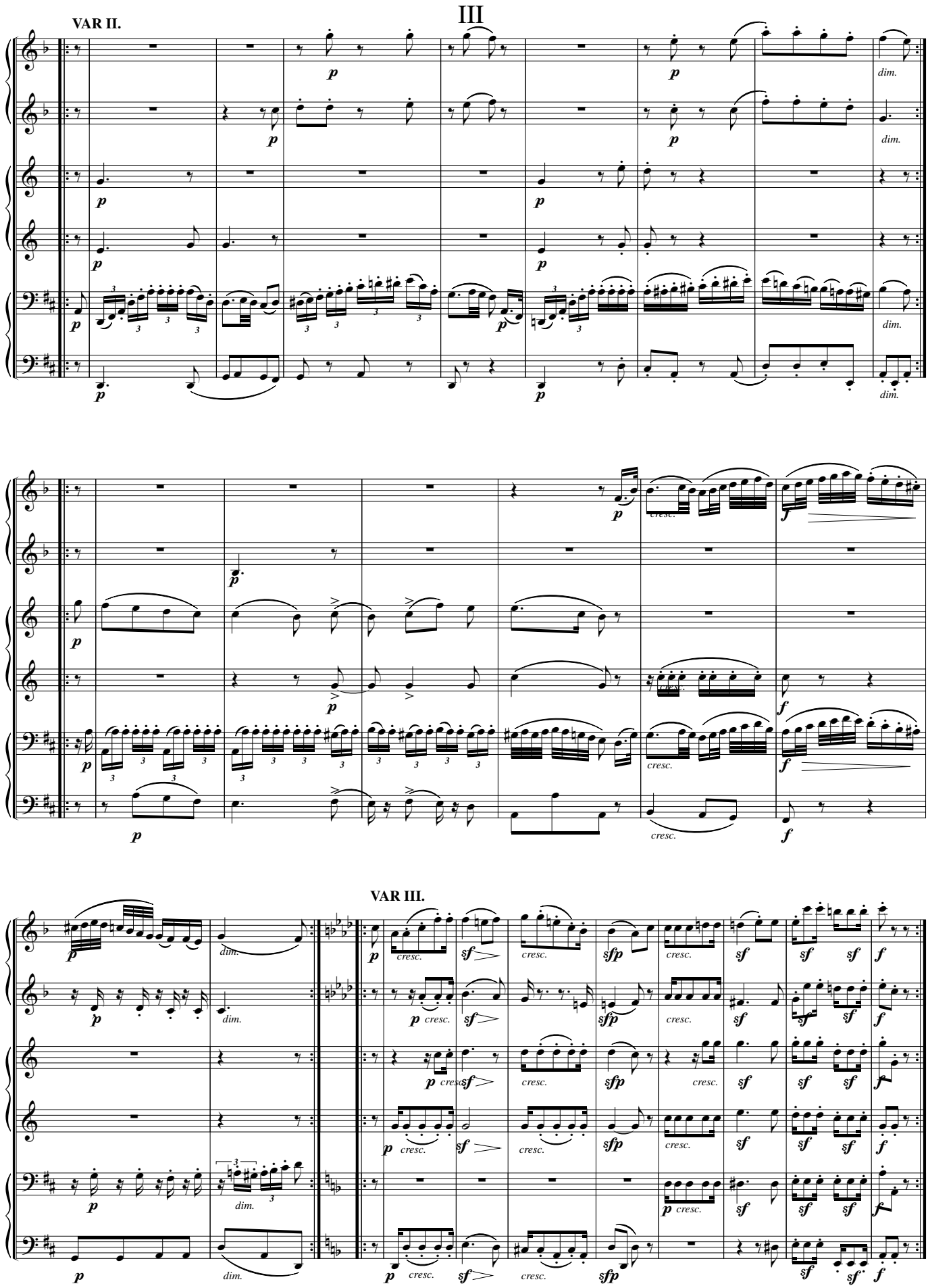
III
VAR II.
VAR III.

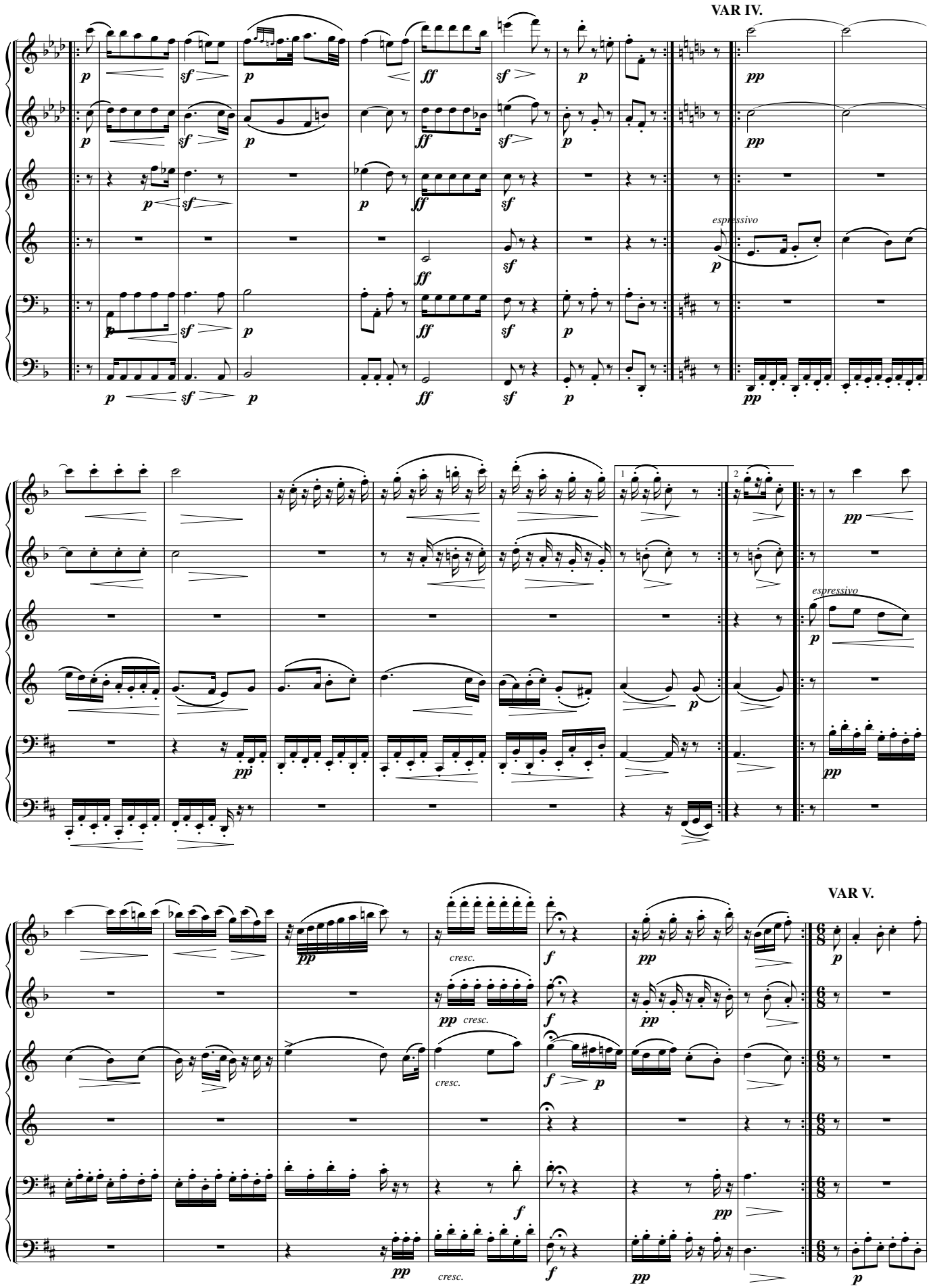
VAR IV.
espressivo
1
2
VAR V.
cresc.

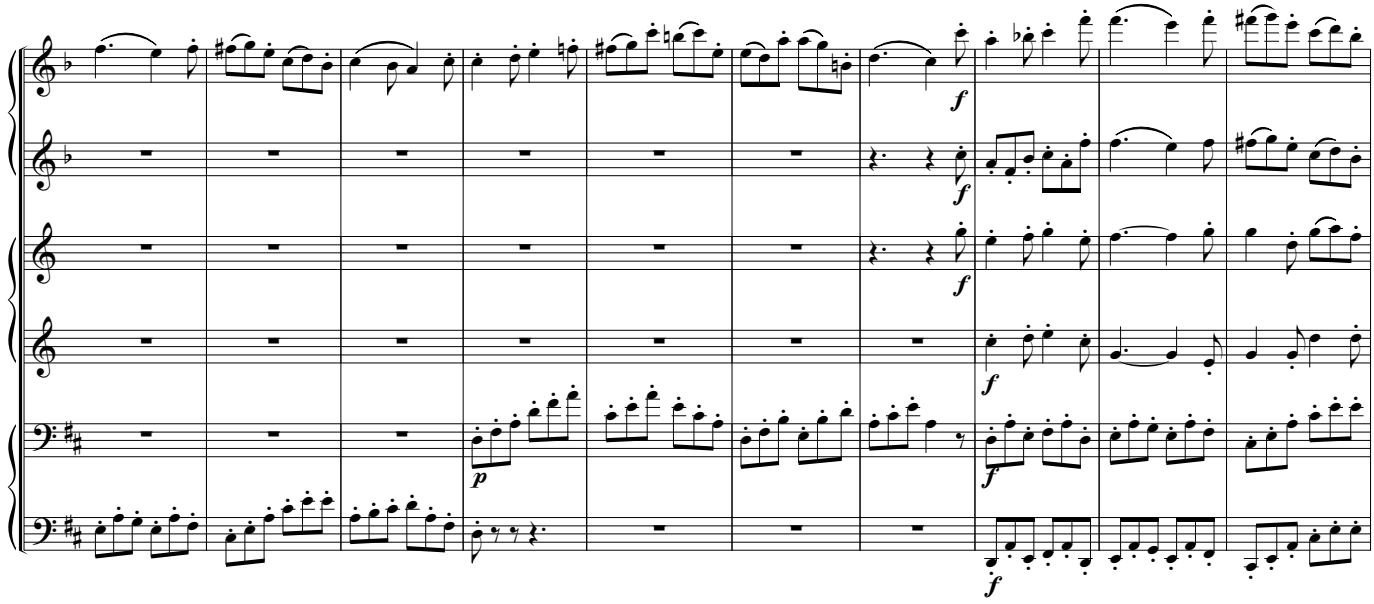
f
p
f

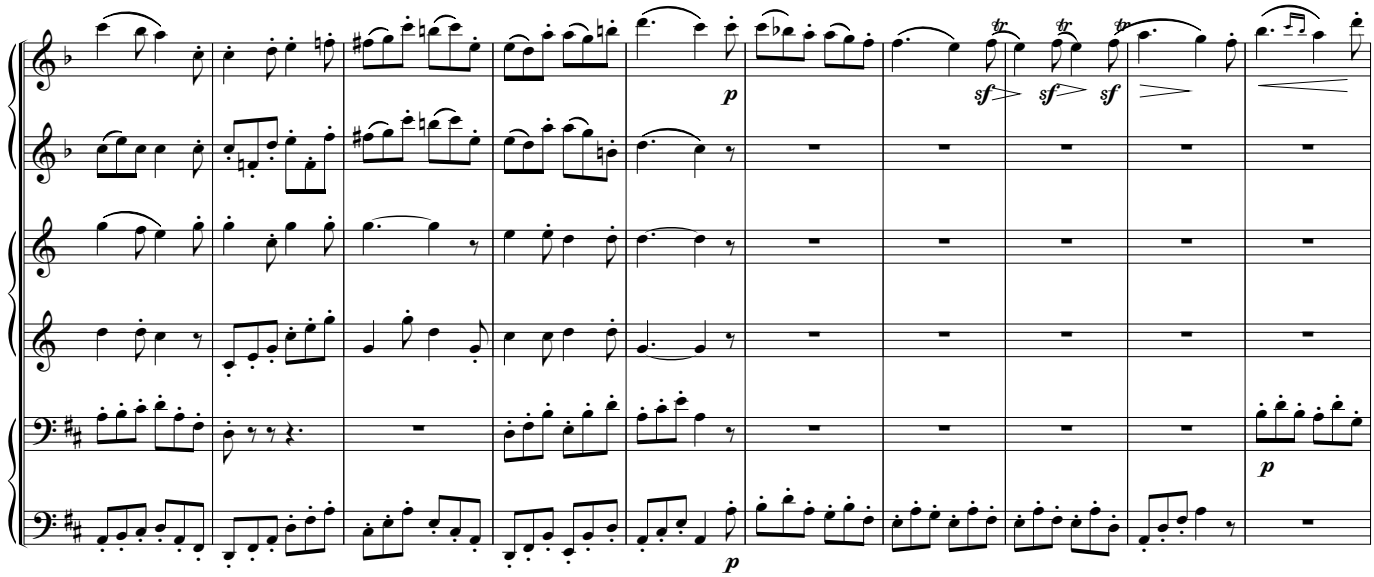
p
sf
sf
sf
p
p

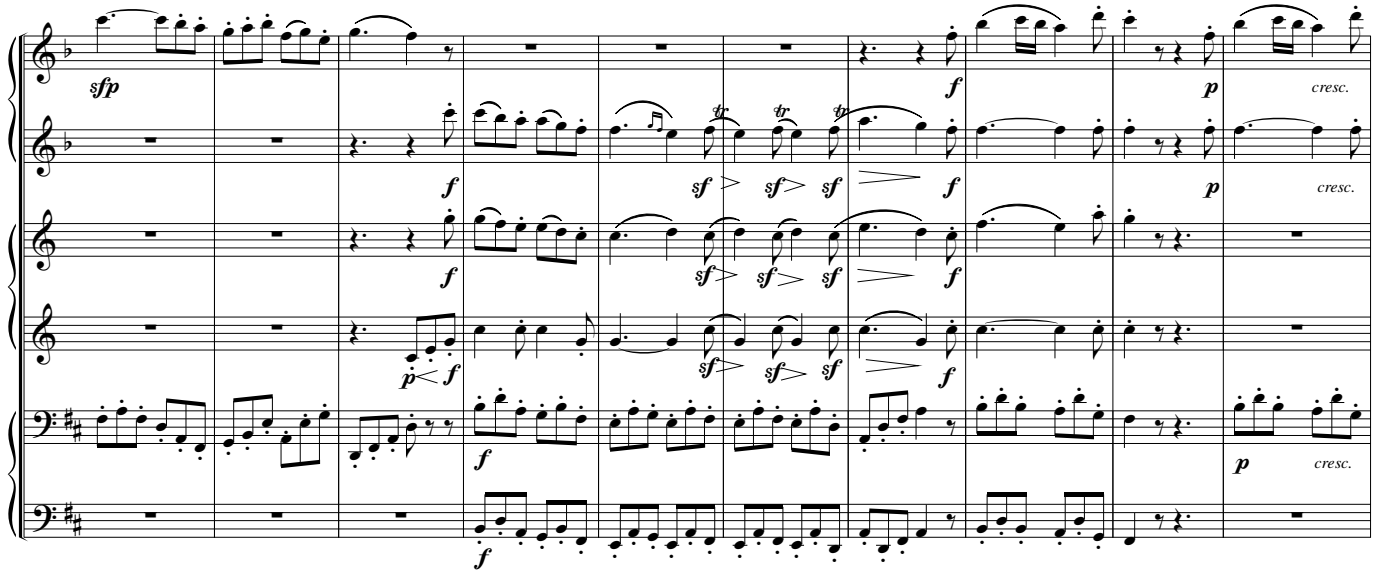
sfp
f
sf
sf
sf
f
p
cresc.
f
sf
sf
sf
f
p
cresc.
p
f
sf
sf
sf
f
f
p
cresc.

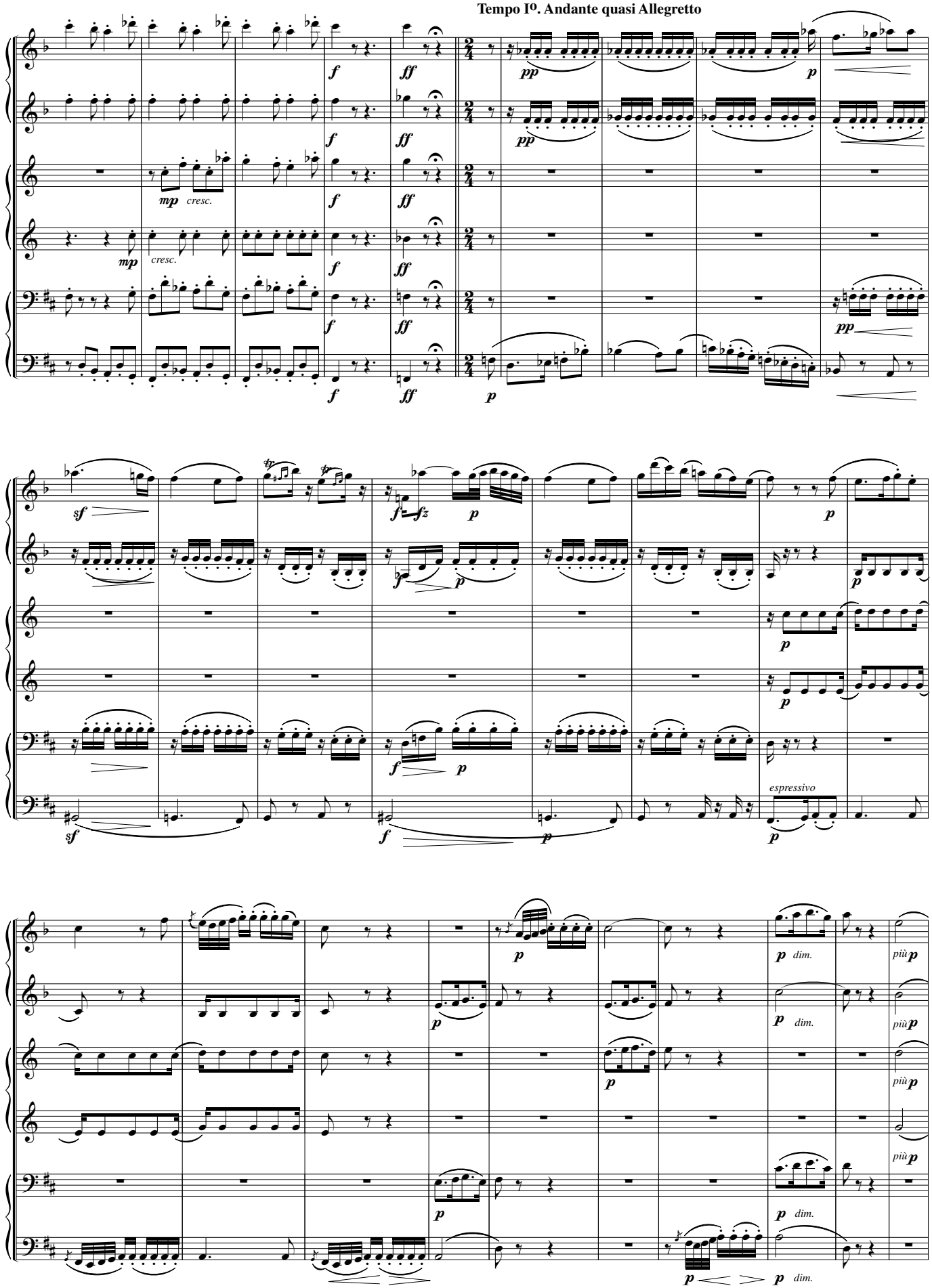
Tempo Iº. Andante quasi Allegretto
espressivo
dim.
più p

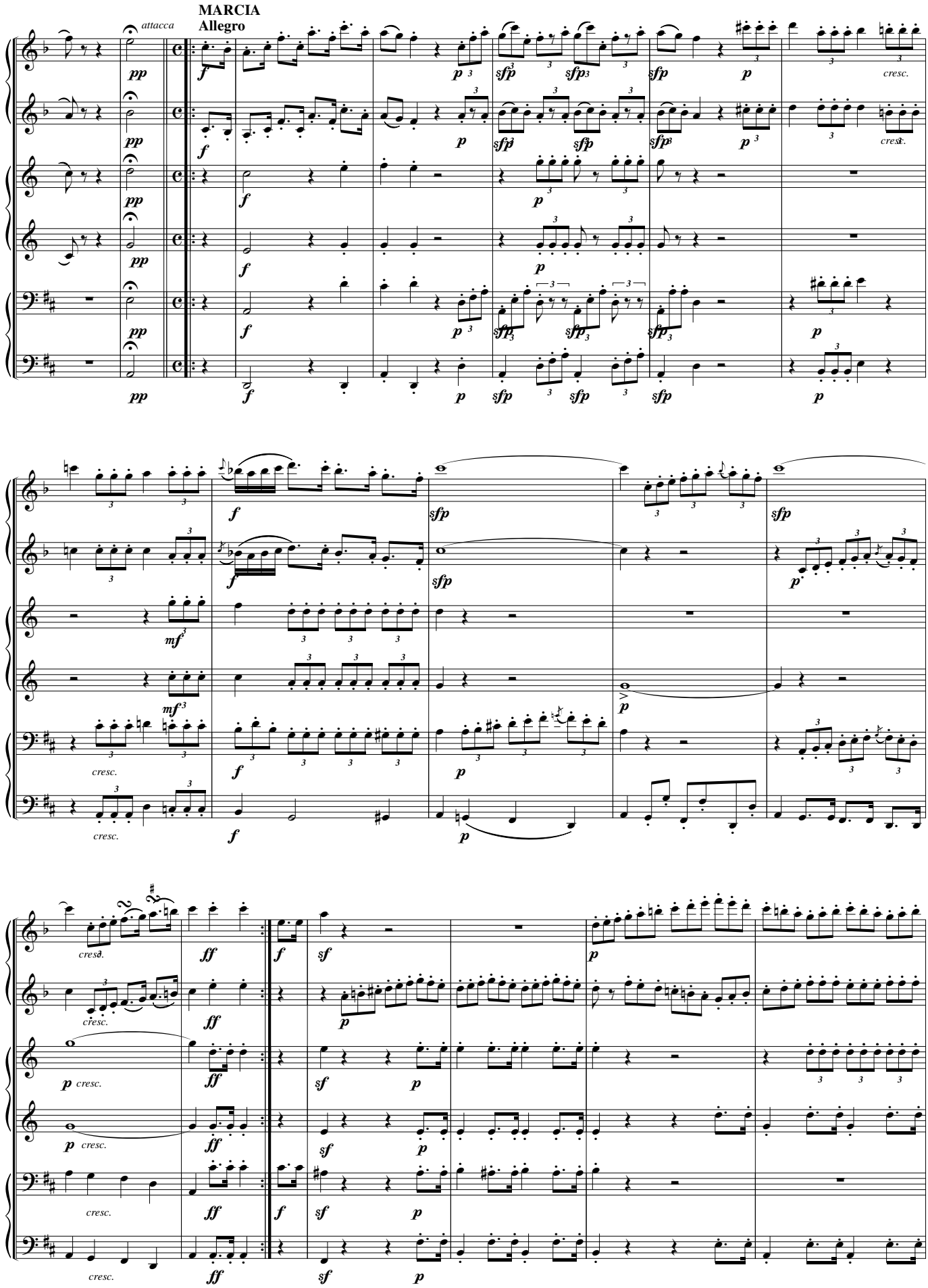
MARCIA
Allegro
attacca

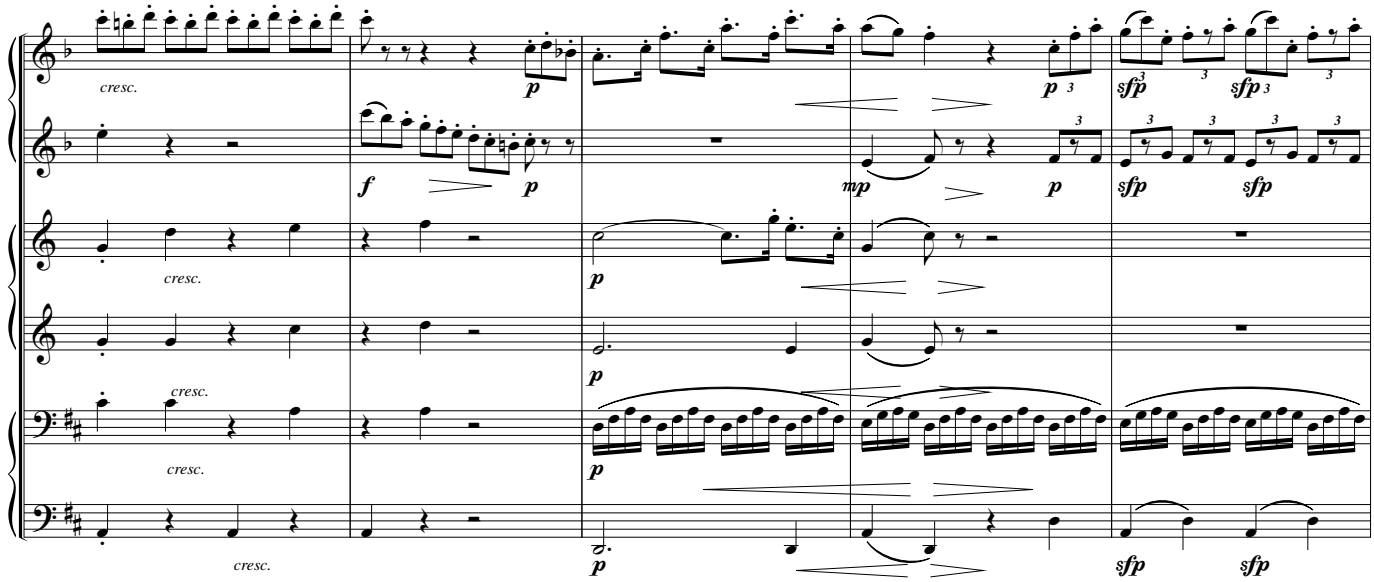
cresc.
p
f
mp
sfp

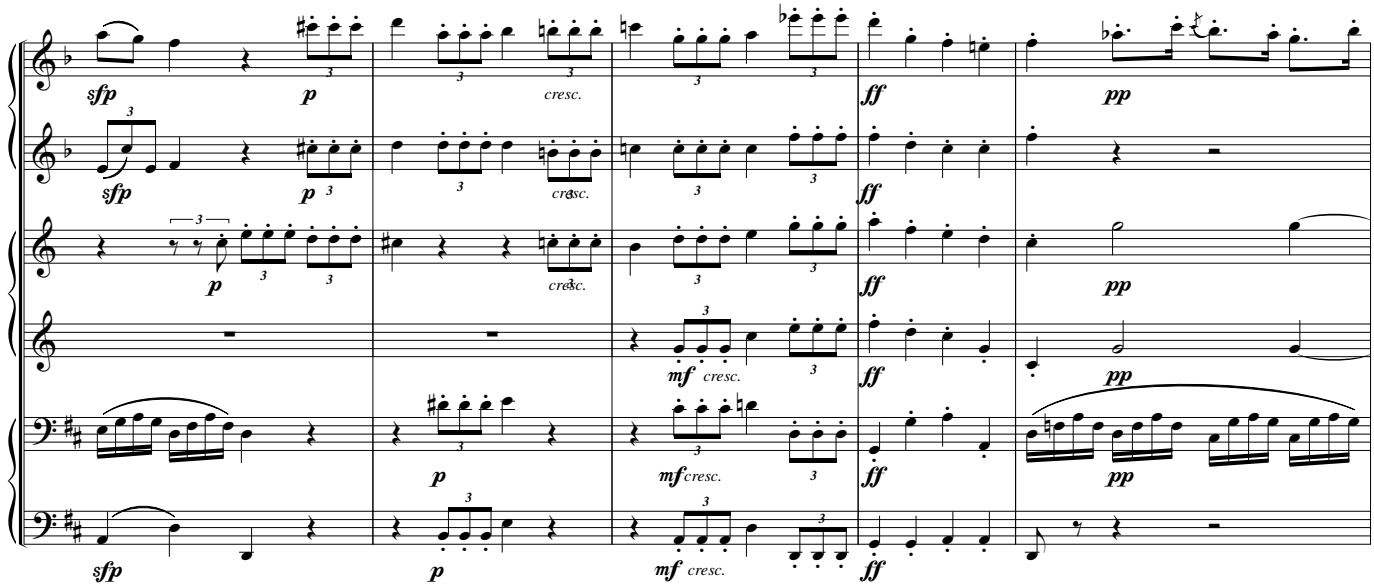
sfp
p
cresc.
ff
pp
mf
mf cresc.

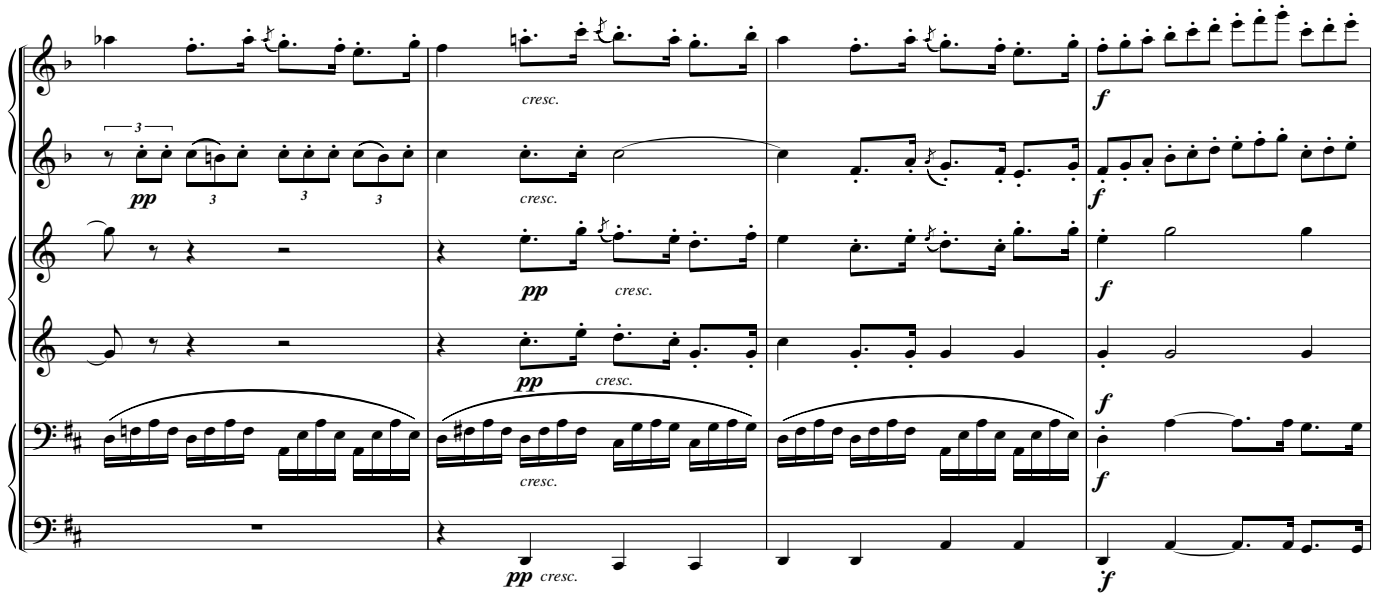
pp
cresc.
f

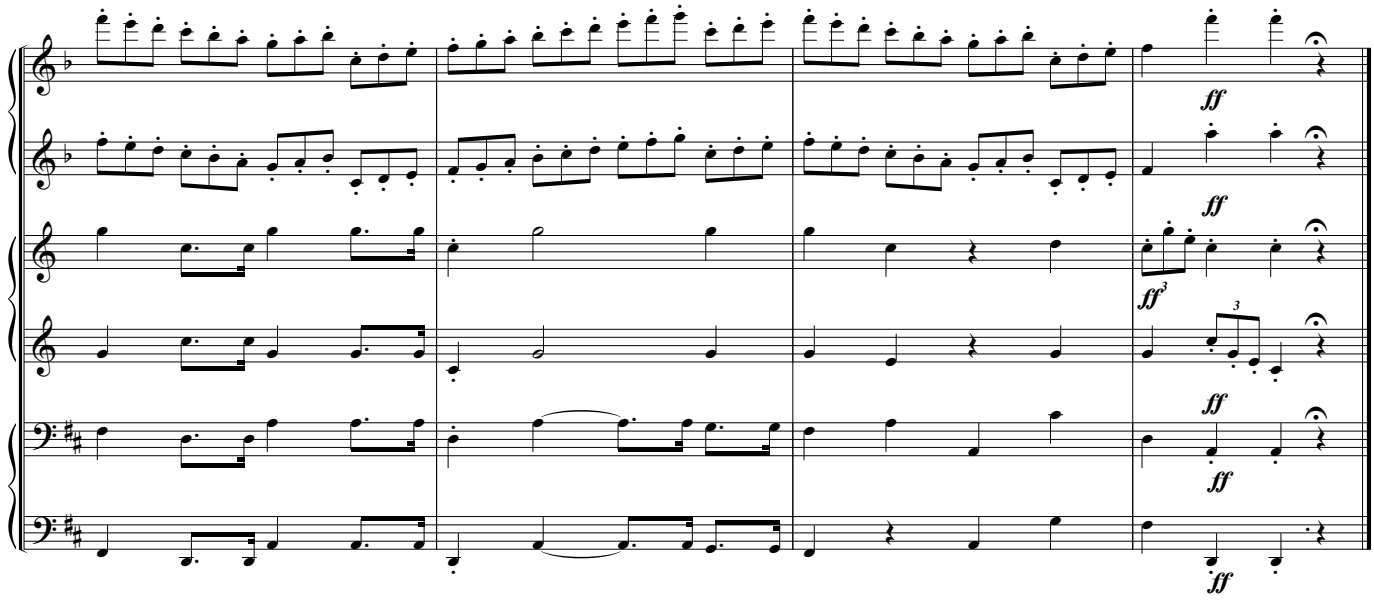
ff
ff
ff3
3
ff
ff
ff

SERENADE in D Op.8

Ludwig van Beethoven

arranged for 2 clarinets, 2 horns & 2 bassoons

by

Patrick Clements

Clarinet 1

Clarinet 1

SERENADE

I

Beethoven arr. Patrick Clements

in A

MARCIA
Allegro

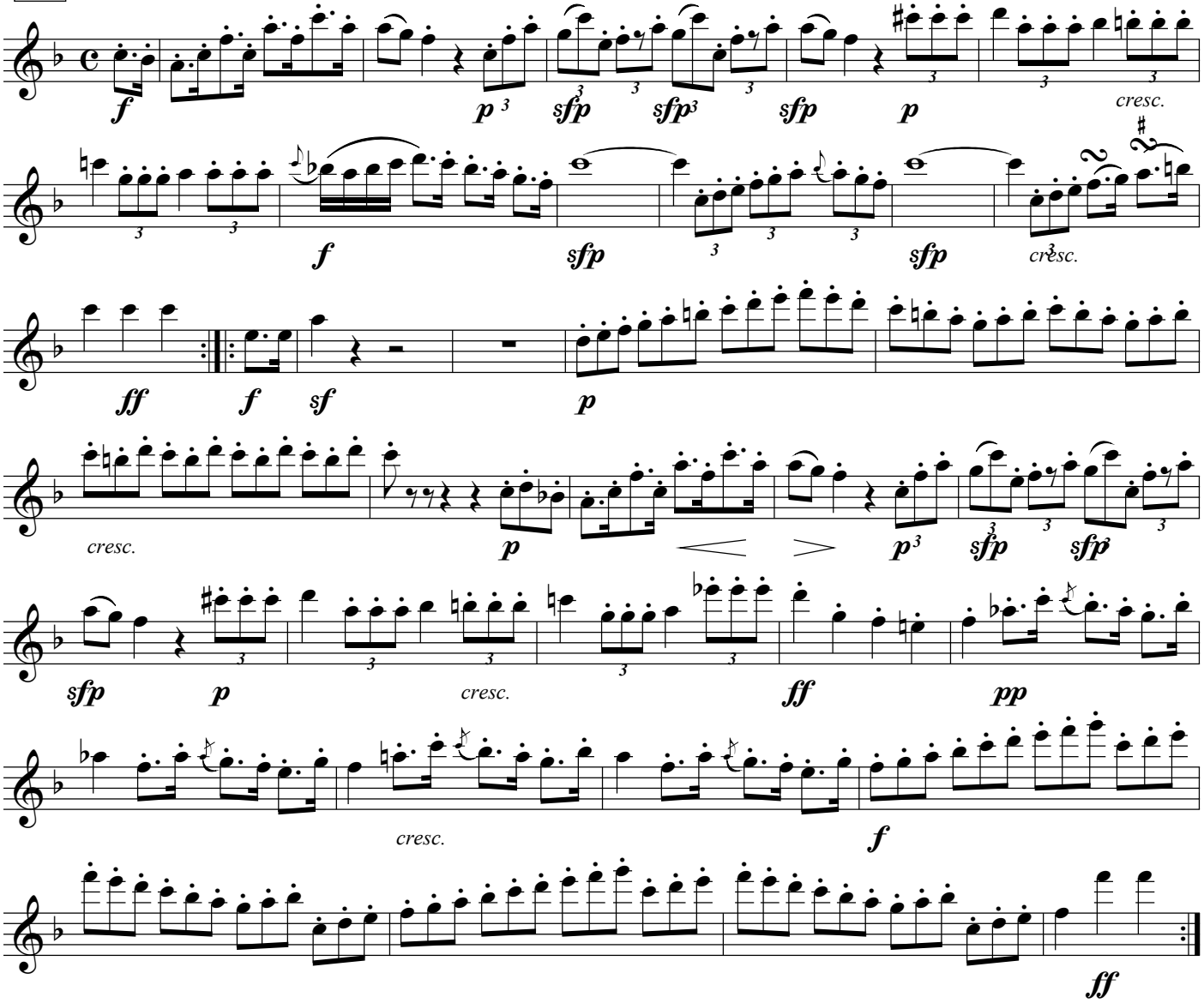

II

Adagio

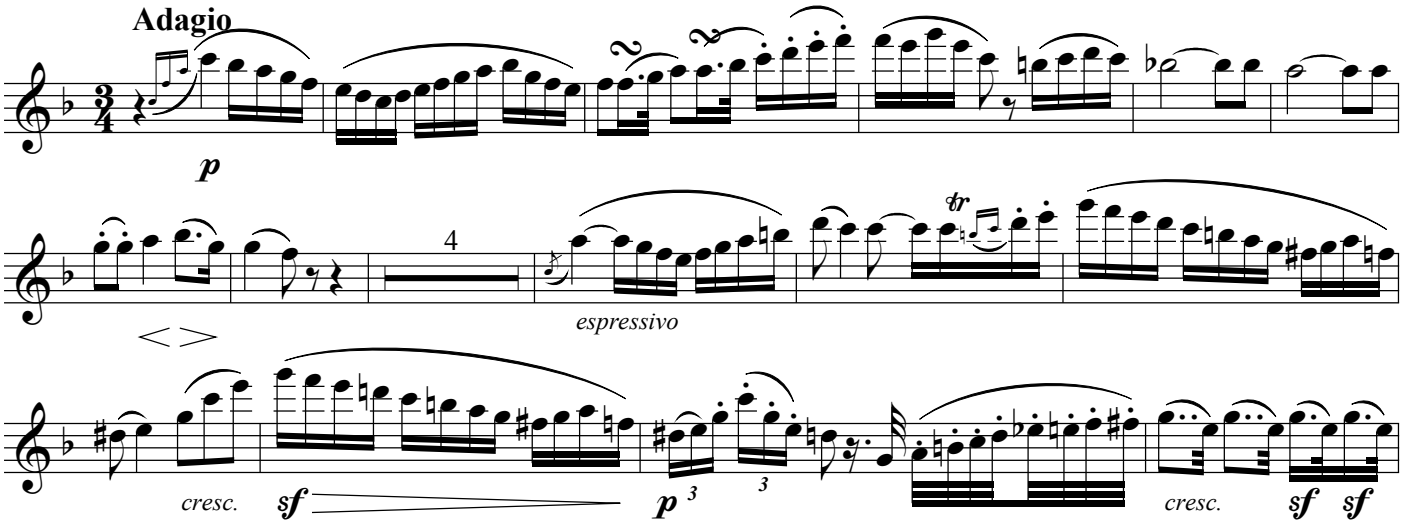

© 2008 by Patrick Clements

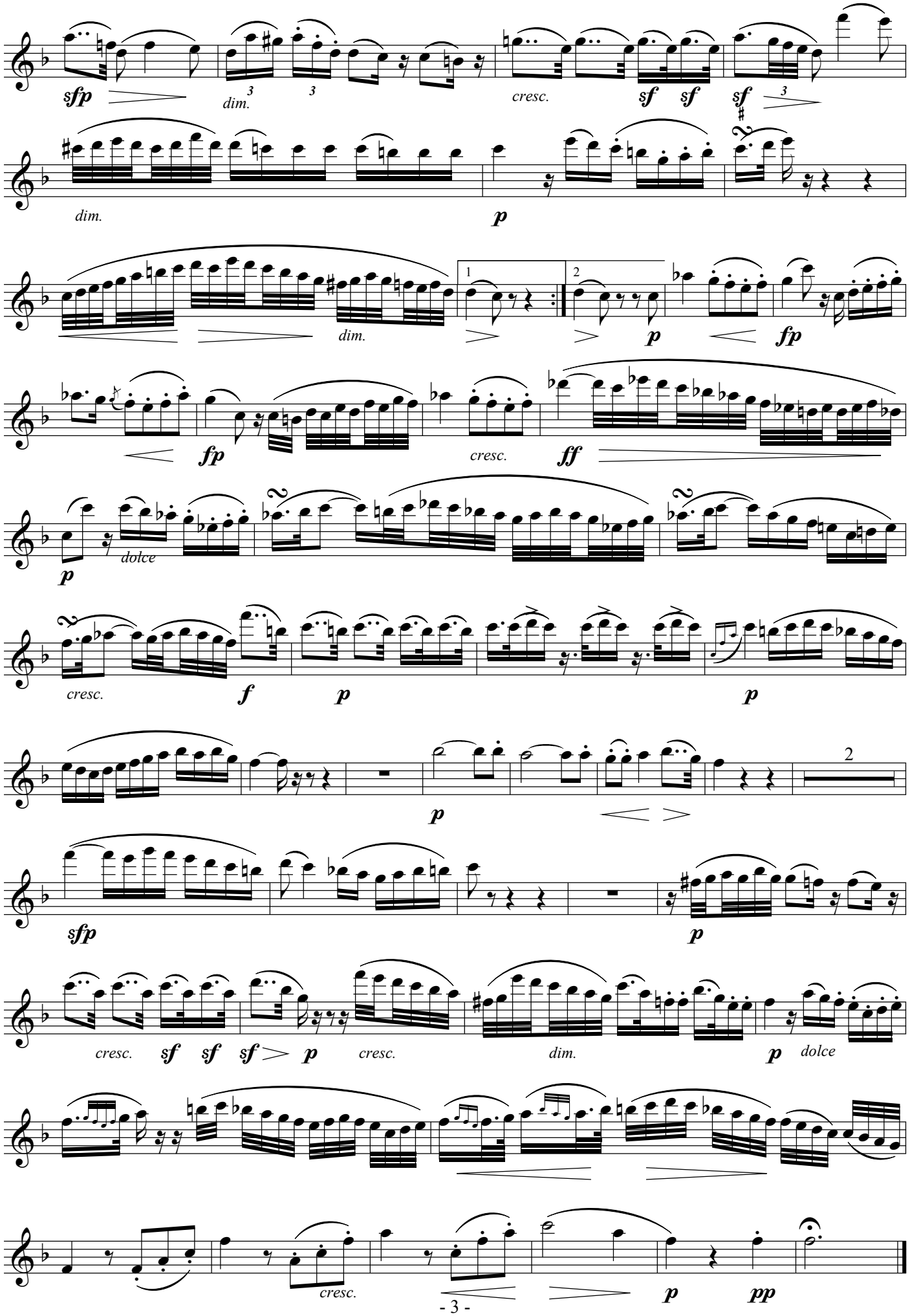
sfp
dim.
cresc.
sf sf
sf
dim.
p
1
2
p
fp
dim.
fp
cresc.
ff
p
dolce
cresc.
f
p
p
p
2
sfp
p
cresc. sf sf sf p cresc.
dim.
p dolce
cresc.
p pp

III

Allegretto

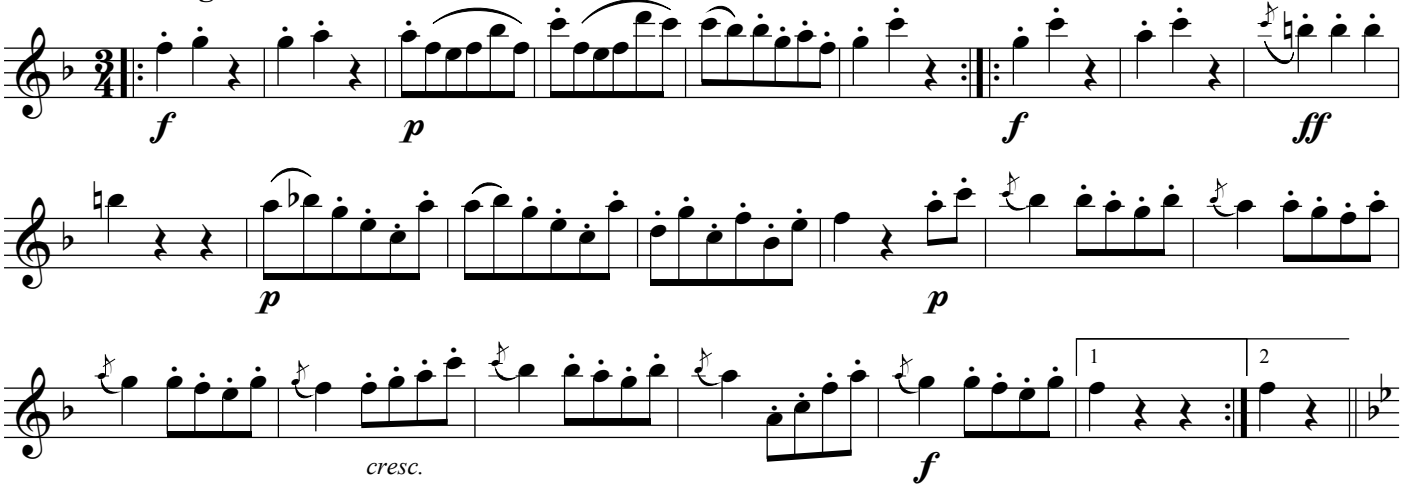

TRIO

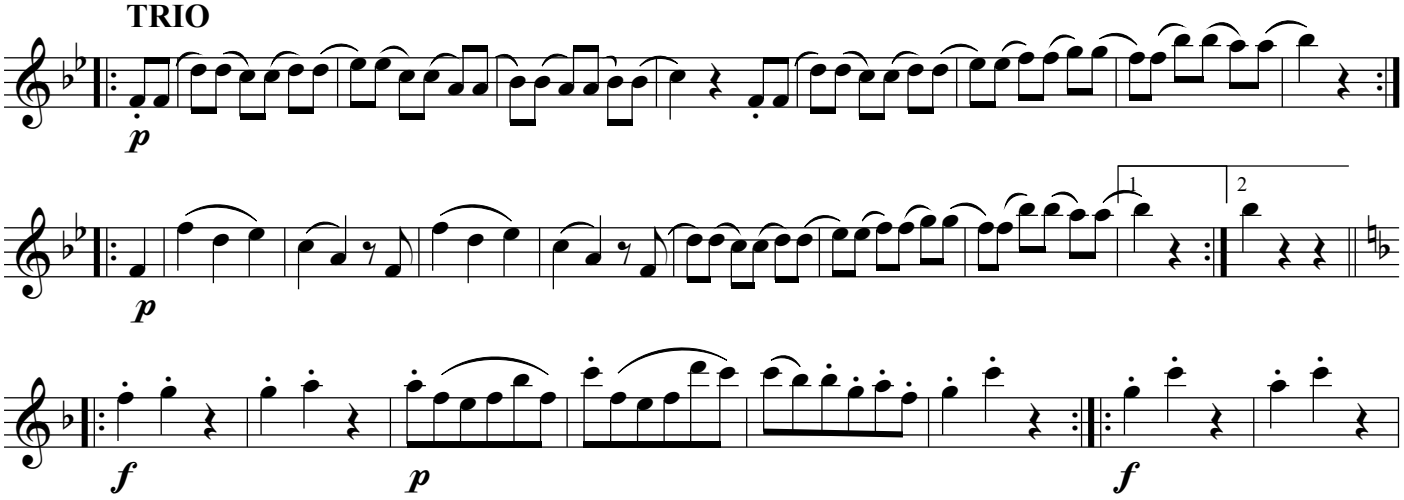

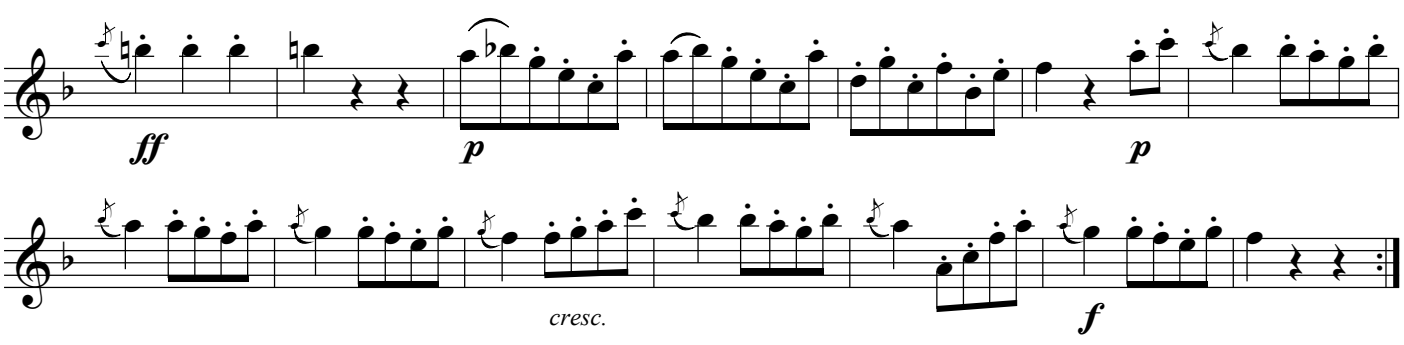

CODA

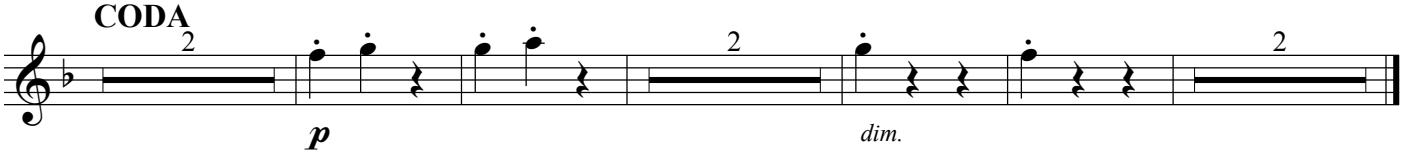

IV

Adagio

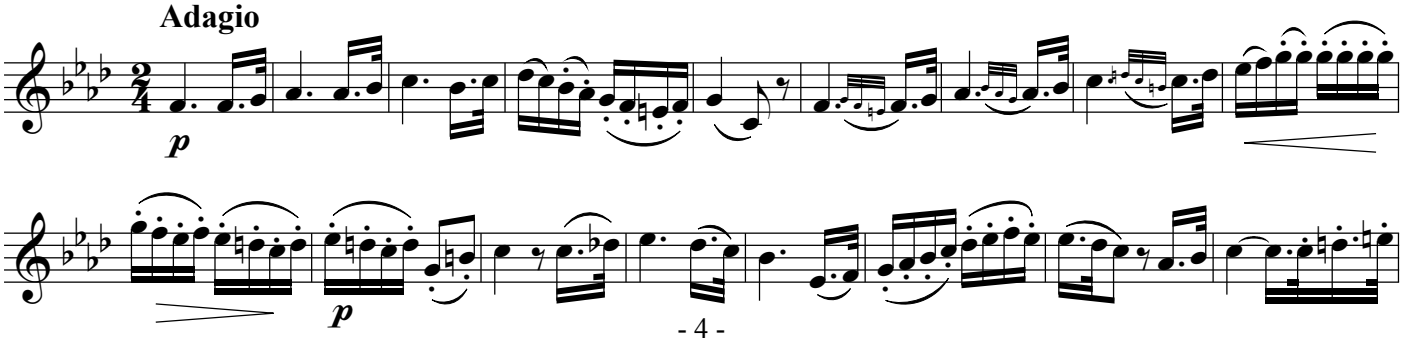

SCHERZO
Allegro molto

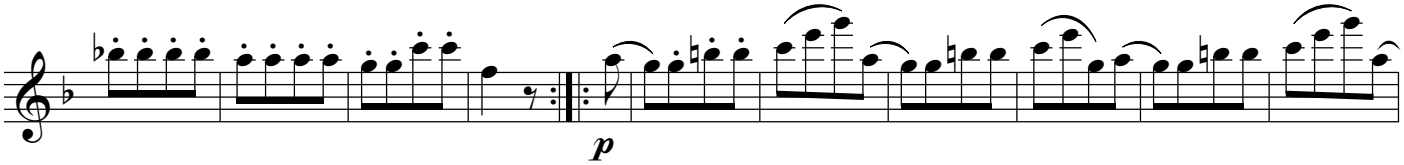

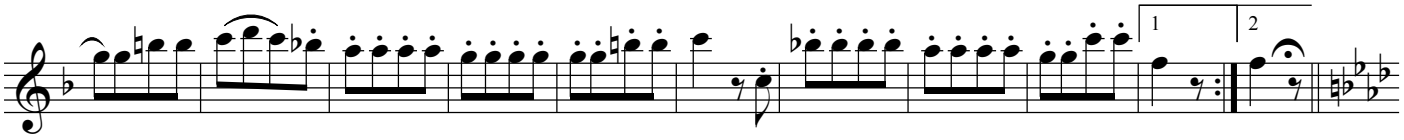

Adagio

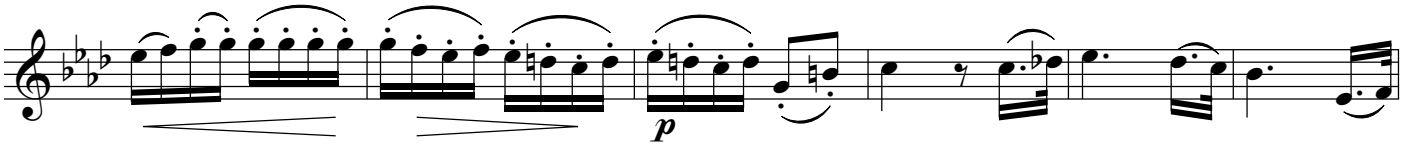

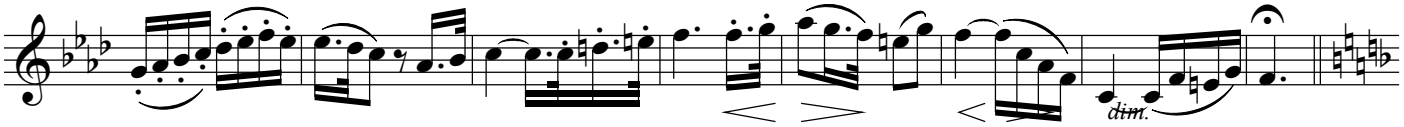

Allegro molto

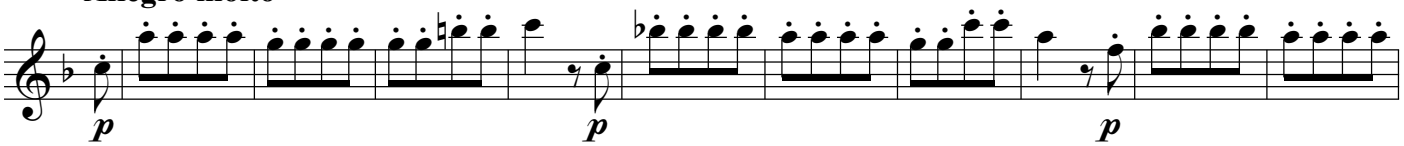

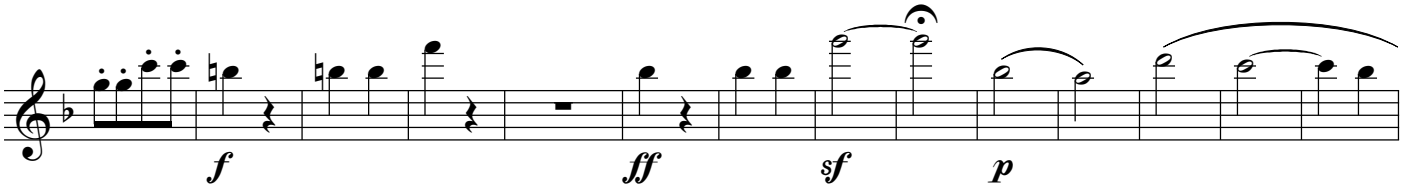

Adagio

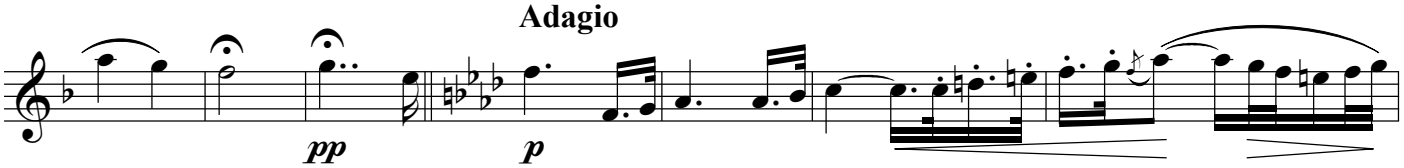

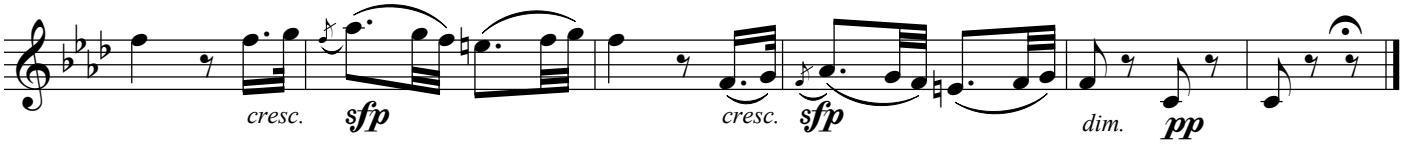

V

in B♭

Allegretto alla Polacca

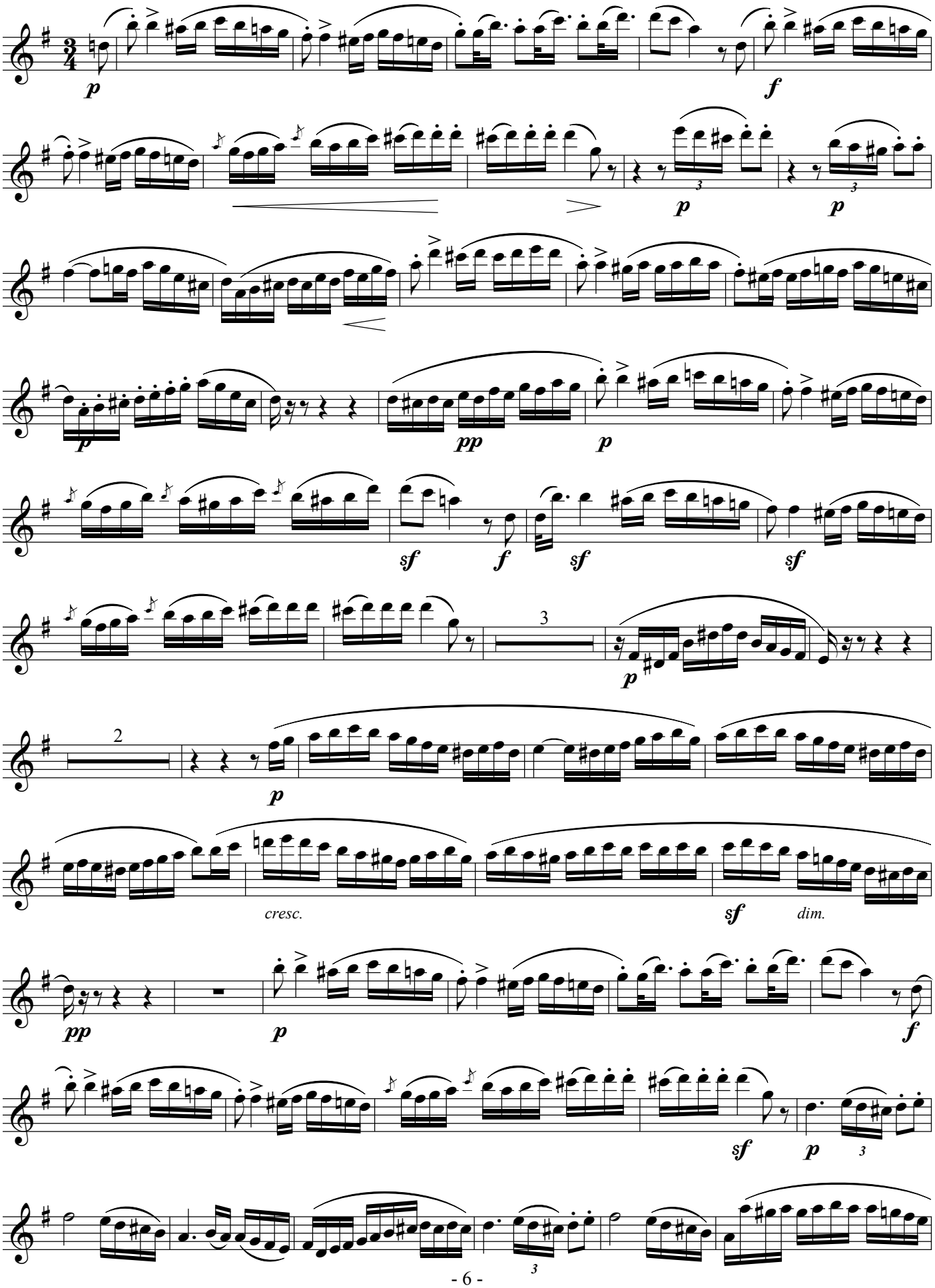

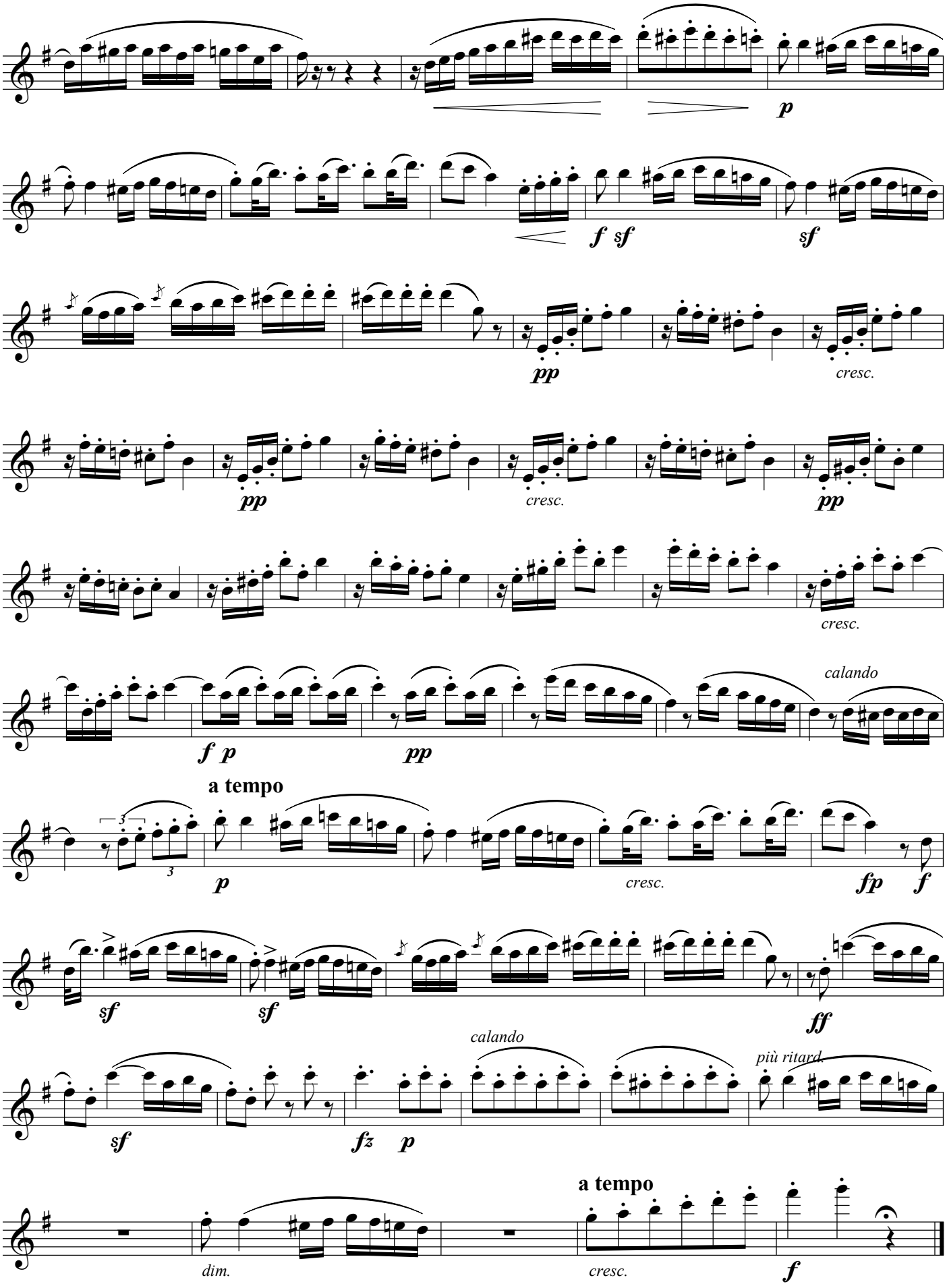
p
f sf
sf
pp
cresc.
pp
cresc.
pp
cresc.
calando
f p
pp
a tempo
p
cresc.
fp
f
sf
sf
ff
calando
più ritard.
sf
fz
p
a tempo
dim.
cresc.
f

in A

Andante quasi Allegretto

VI

dolce

VAR I.

dolce

VAR II.

VAR III.

VAR IV.

VAR V.

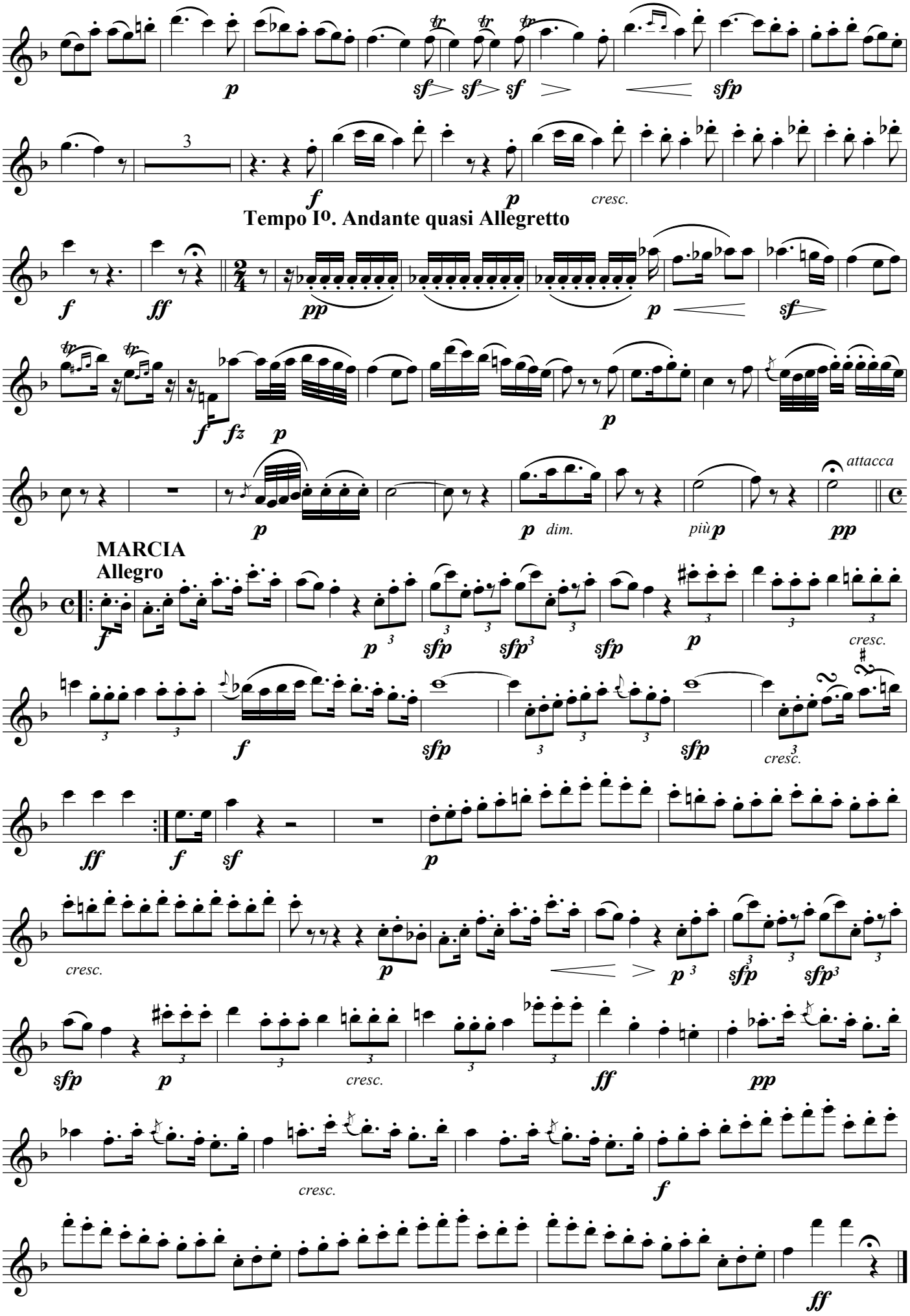
Tempo Io. Andante quasi Allegretto
MARCIA
Allegro
attacca

SERENADE in D Op.8

Ludwig van Beethoven

arranged for 2 clarinets, 2 horns & 2 bassoons

by

Patrick Clements

Clarinet 2

Clarinet 2

SERENADE

I

MARCIA
Allegro

Beethoven arr. Patrick Clements

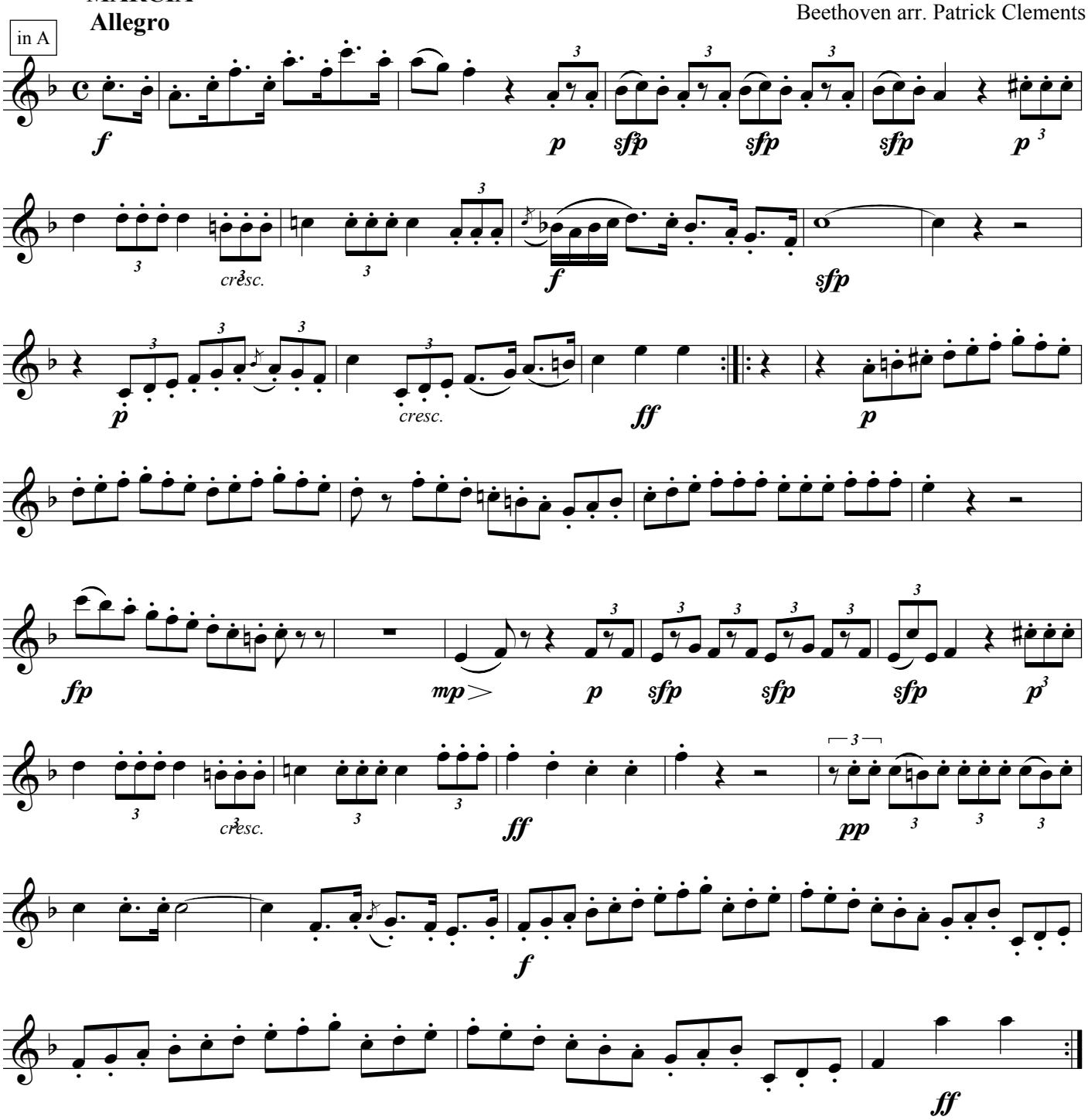

II

Adagio

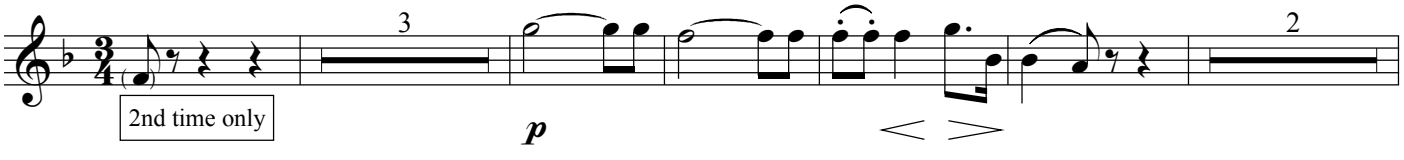

© 2008 by Patrick Clements

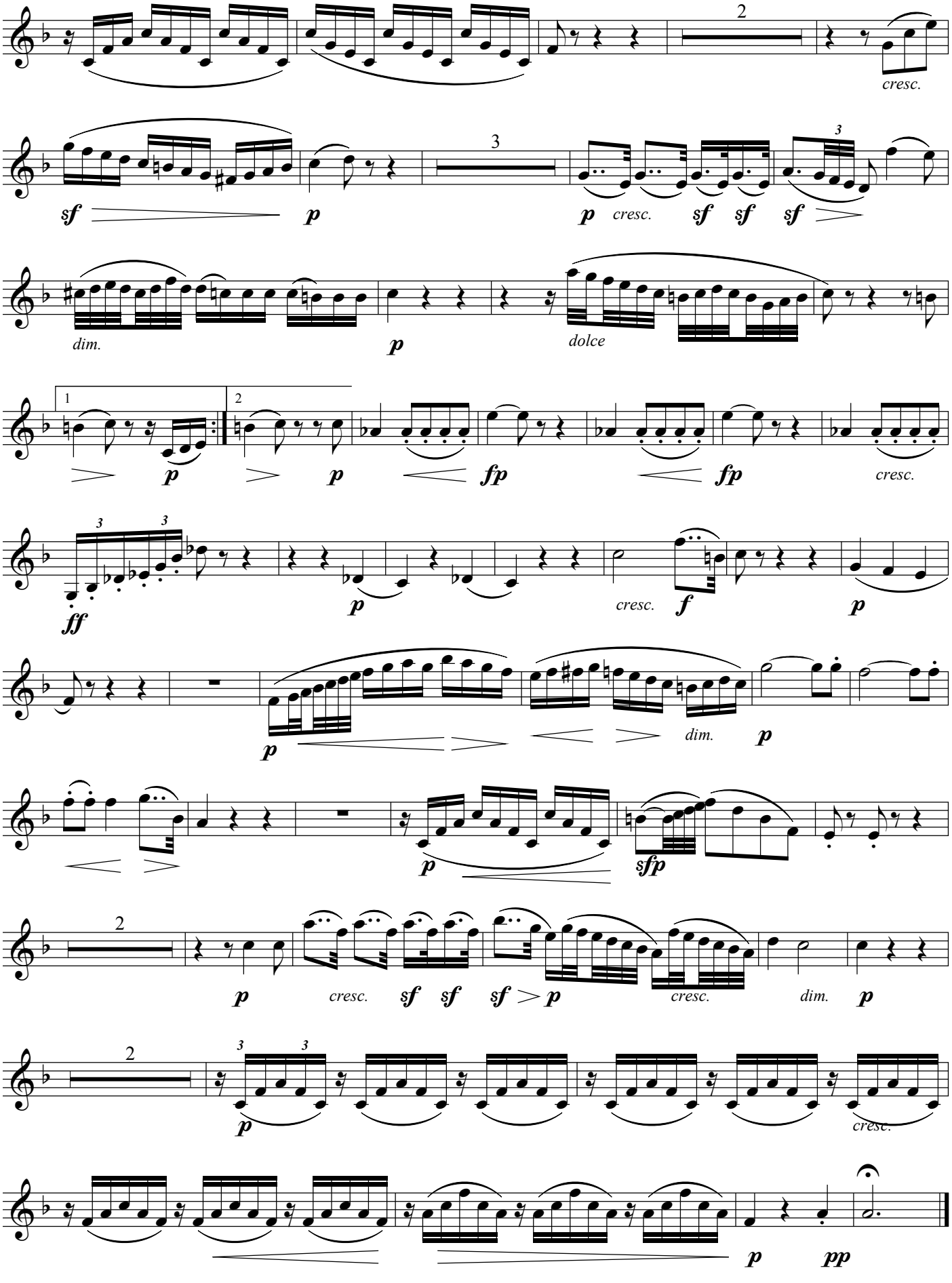
2
cresc.
3
sf
p
p cresc. sf sf sf
dim.
p
dolce
1
2
p
p
fp
fp
cresc.
3
3
ff
p
cresc. f
p
p
dim.
p
p
sfp
2
p
cresc. sf sf sf p
cresc.
dim.
p
2
3
3
p
cresc.
p
pp

III

Allegretto

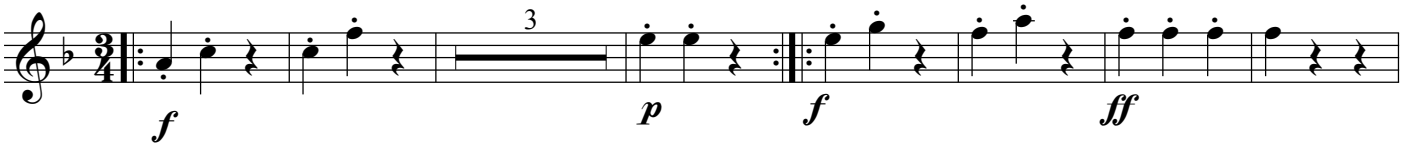

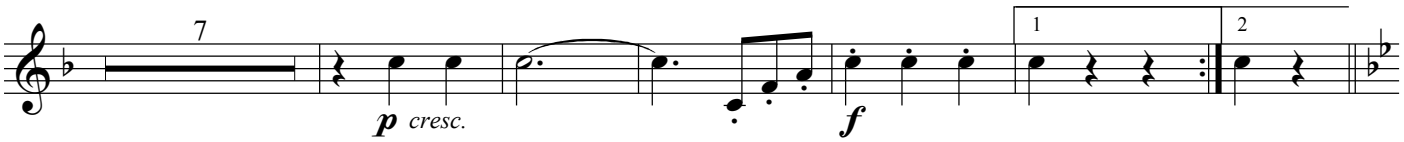

TRIO

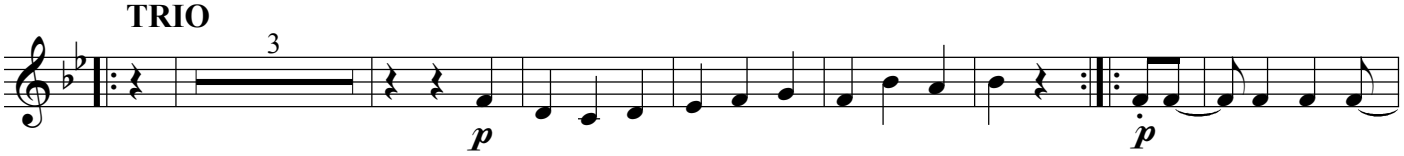

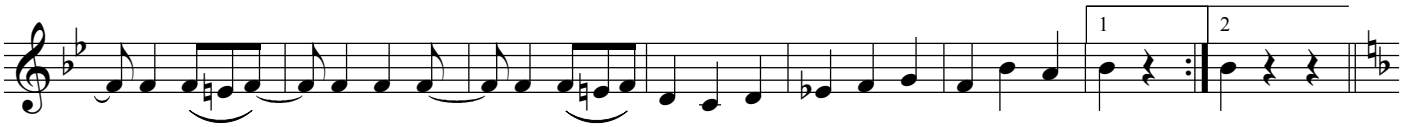

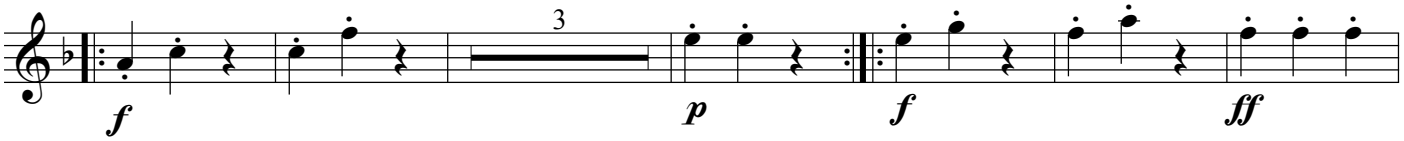

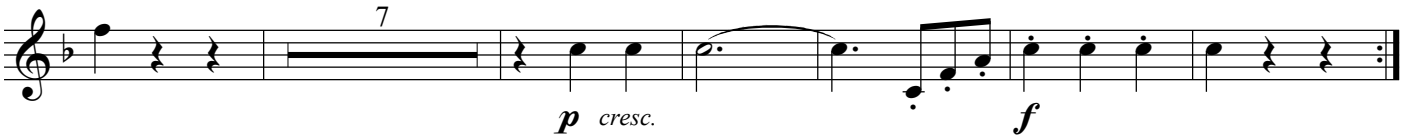

CODA

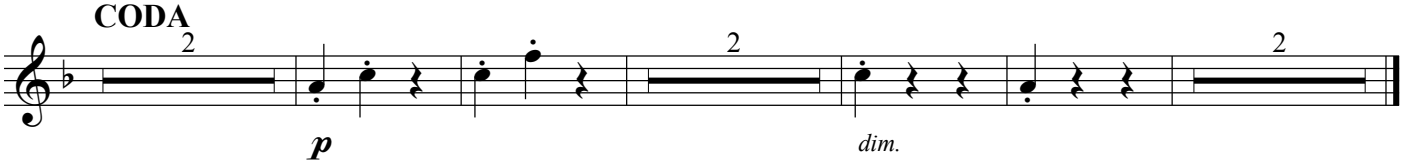

Adagio

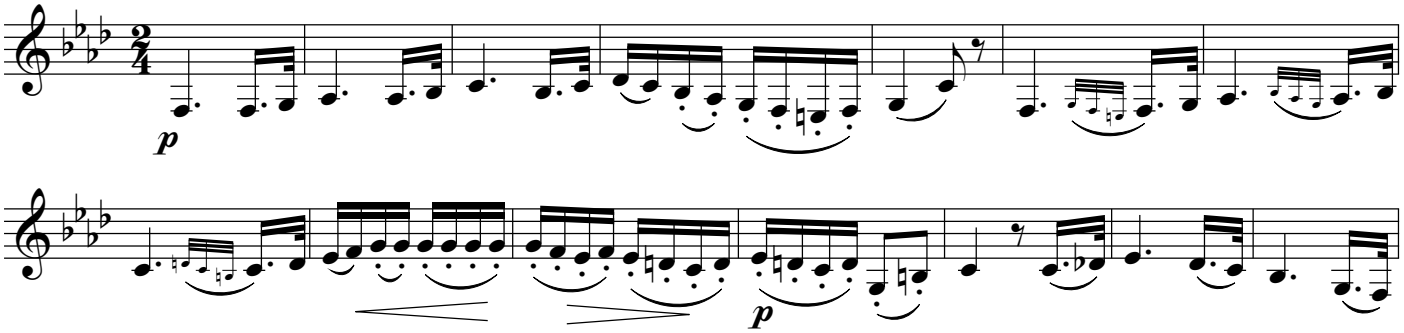

IV

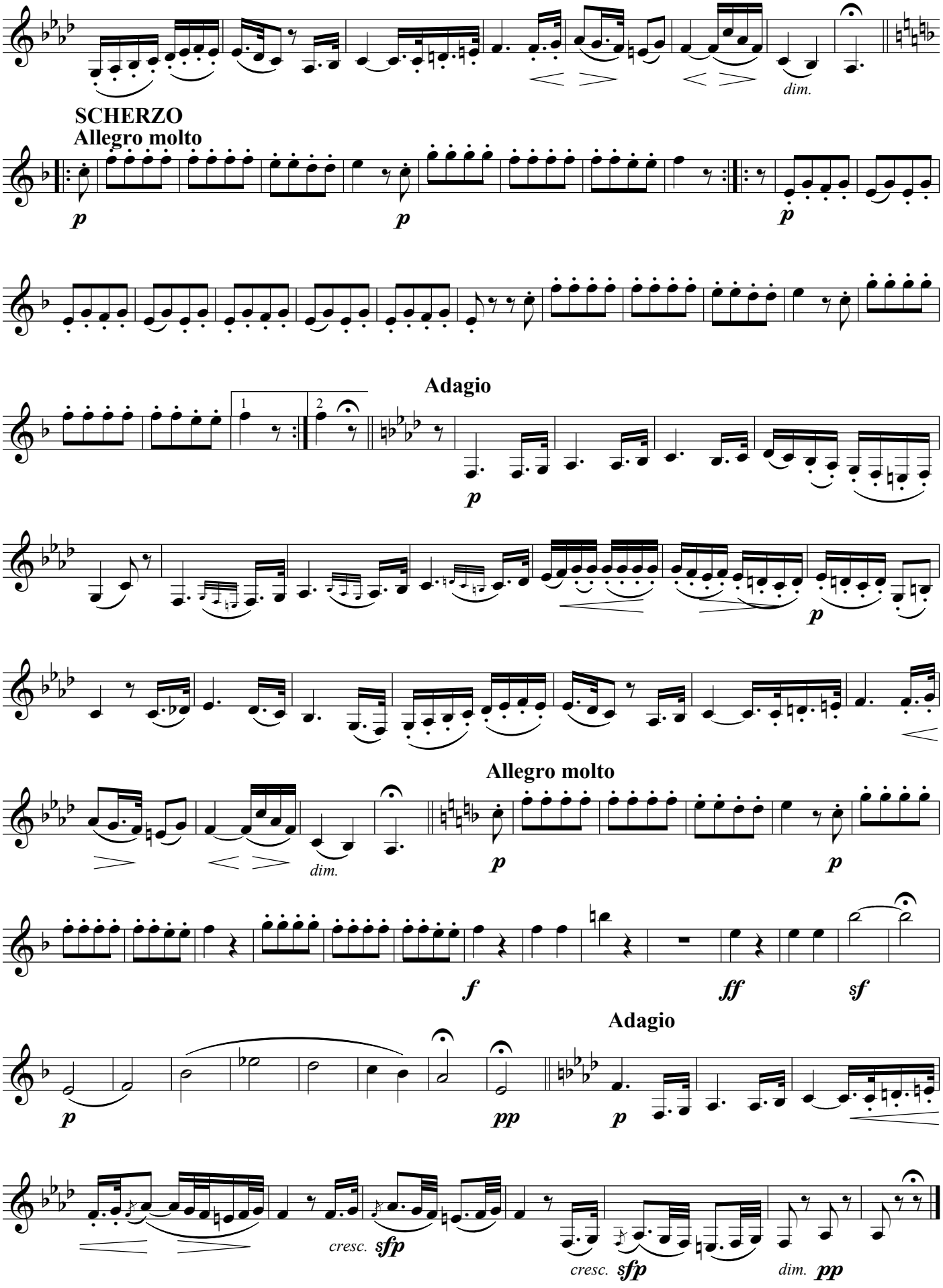
dim.
SCHERZO
Allegro molto
p
p
p
Adagio
1
2
p
p
Allegro molto
dim.
p
p
f
ff
sf
Adagio
p
pp
p
cresc. sfp
cresc. sfp
dim. pp

V

in B♭

Allegretto alla Polacca

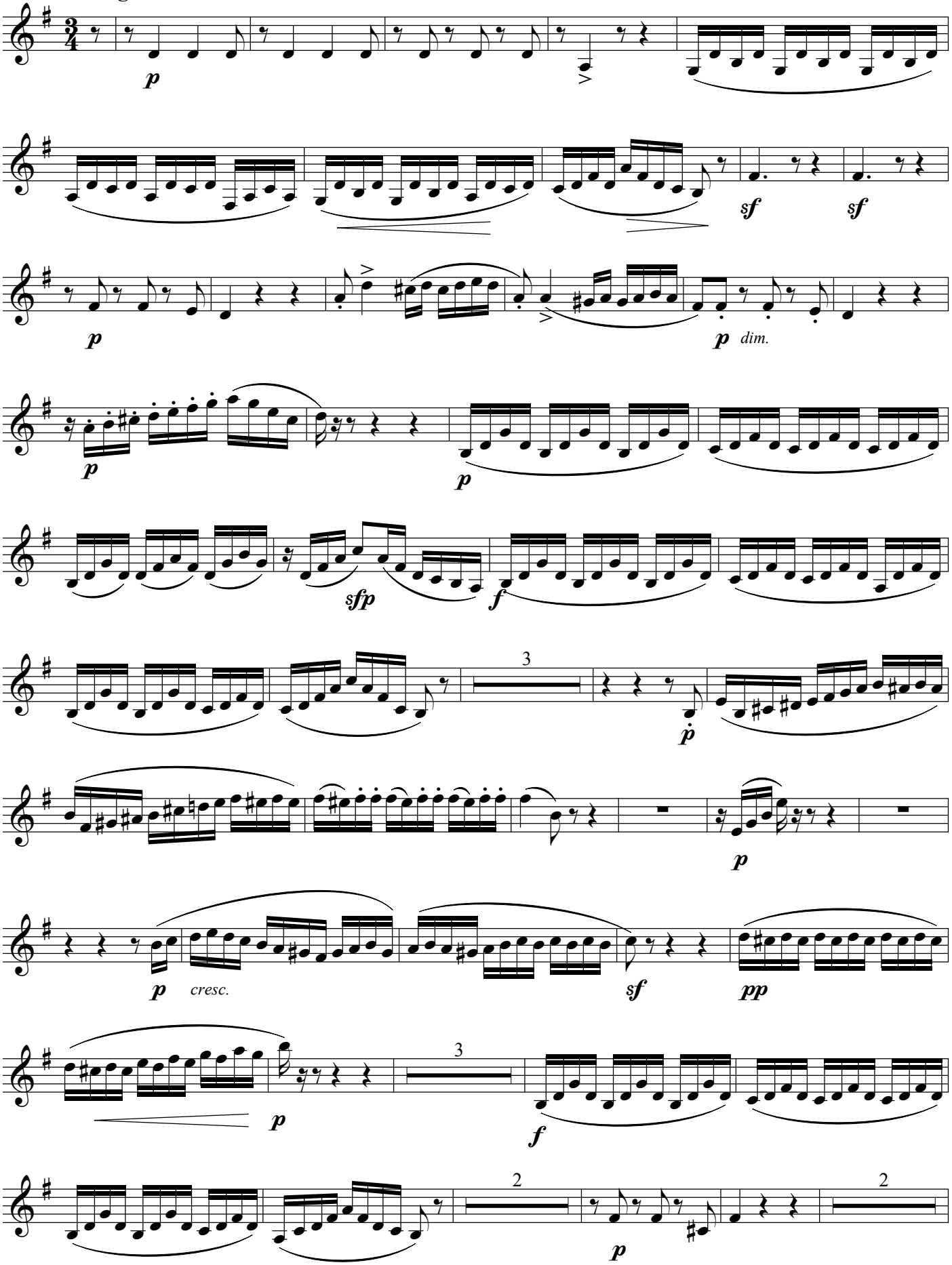

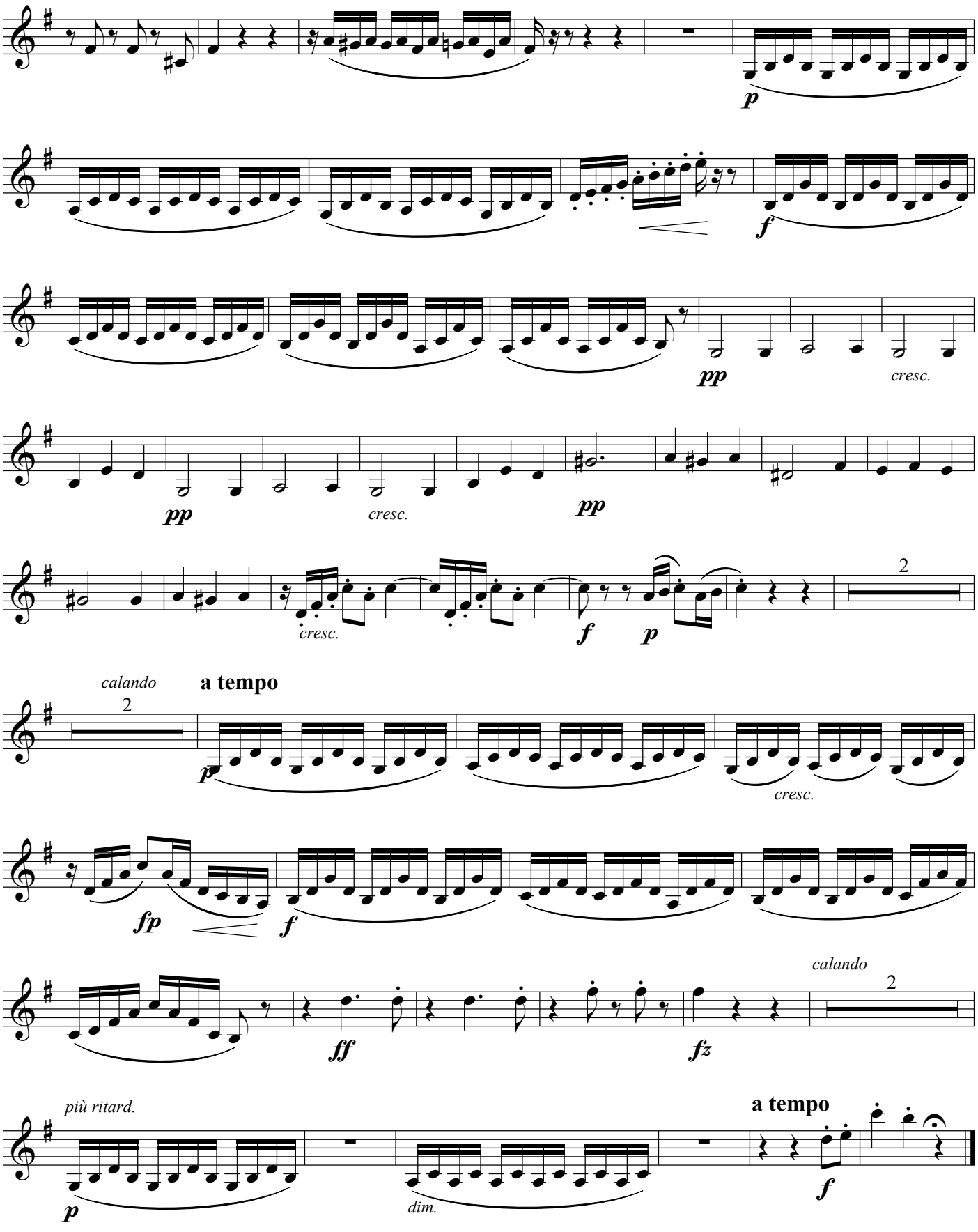
p
f
pp
cresc.
pp
cresc.
pp
cresc.
f
p
2
calando
2
a tempo
p
cresc.
fp
f
calando
2
ff
fz
più ritard.
p
dim.
a tempo
f

in A **Andante quasi Allegretto**

VI

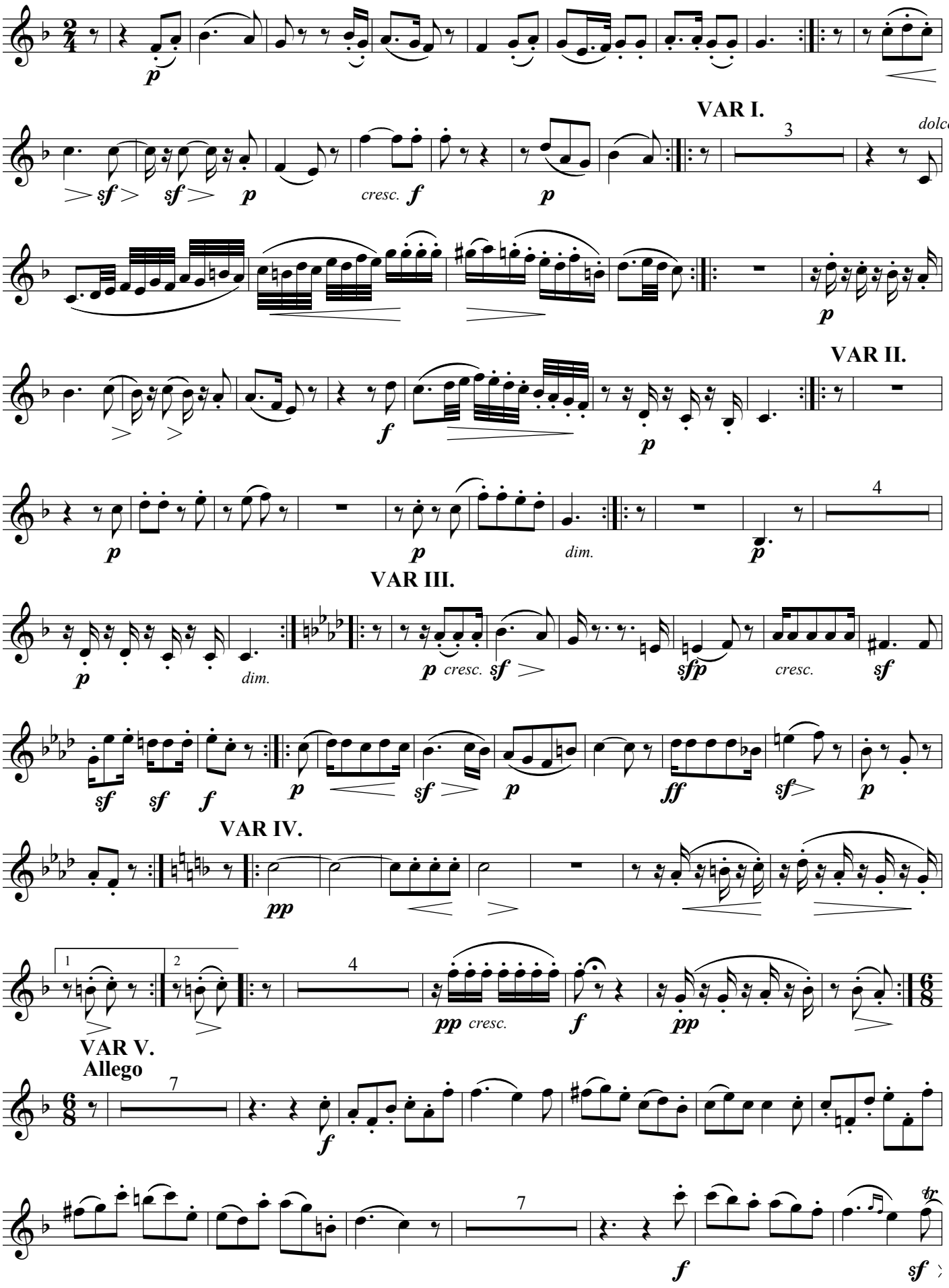

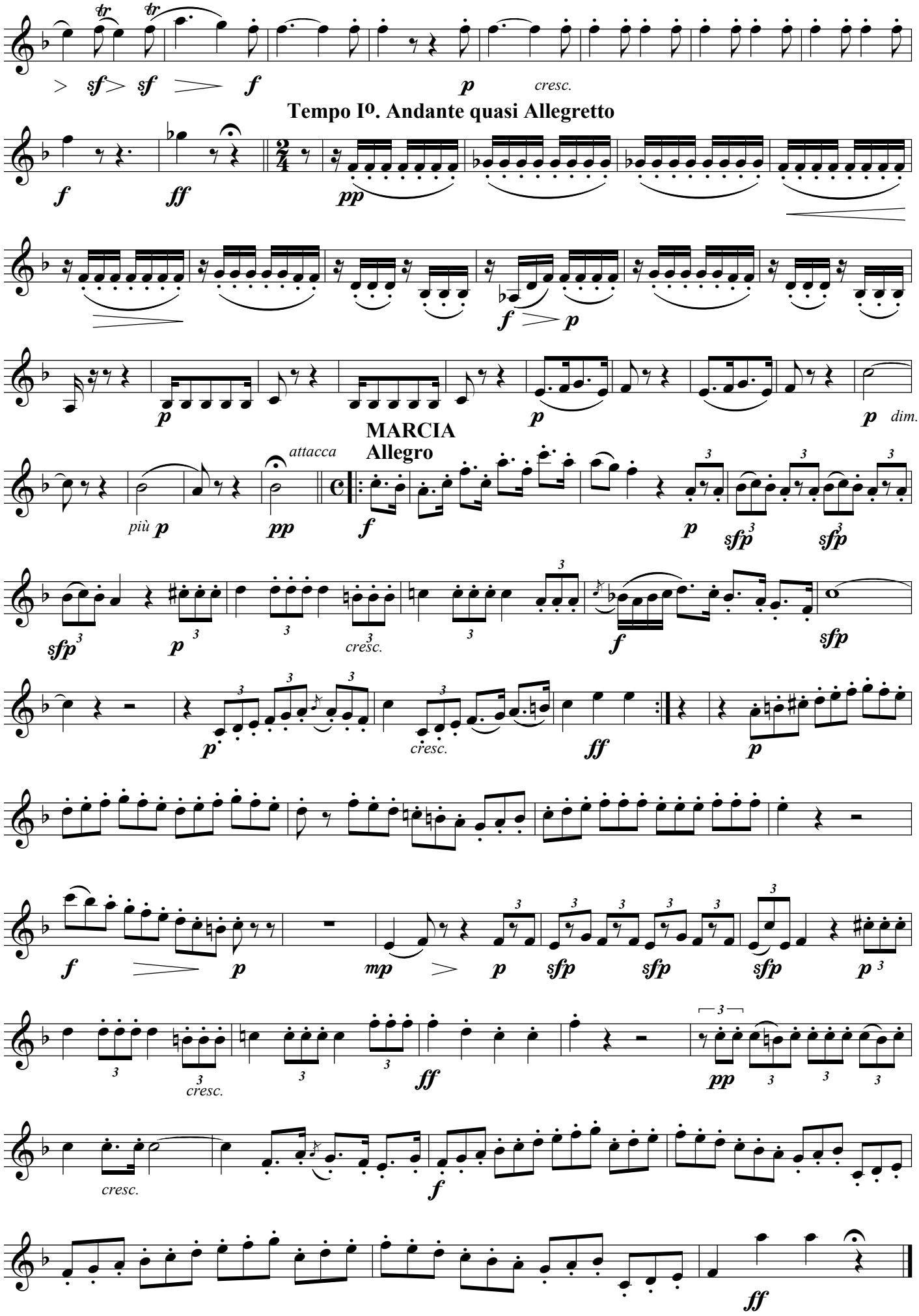
sf sf f p cresc.
Tempo Iº. Andante quasi Allegretto
f ff pp f p
MARCIA
Allegro
più p pp attacca f p sfp sfp
sfp p cresc. f sfp
p cresc. ff p
cresc. f
ff pp
ff

SERENADE in D Op.8

Ludwig van Beethoven

arranged for 2 clarinets, 2 horns & 2 bassoons

by

Patrick Clements

Horn 1

Horn 1

SERENADE

I

MARCIA
Allegro

in D

Beethoven arr. Patrick Clements

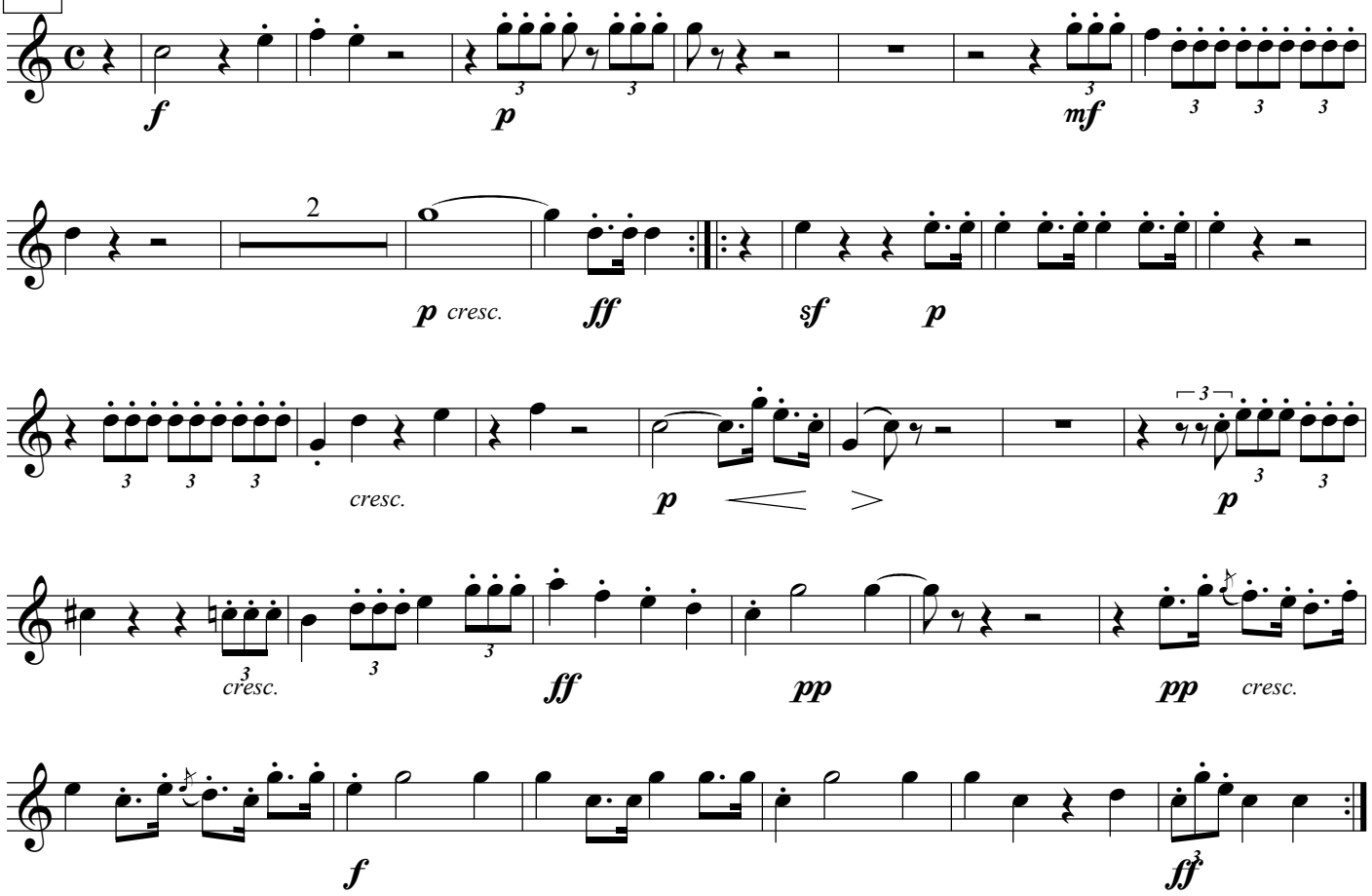

II

Adagio

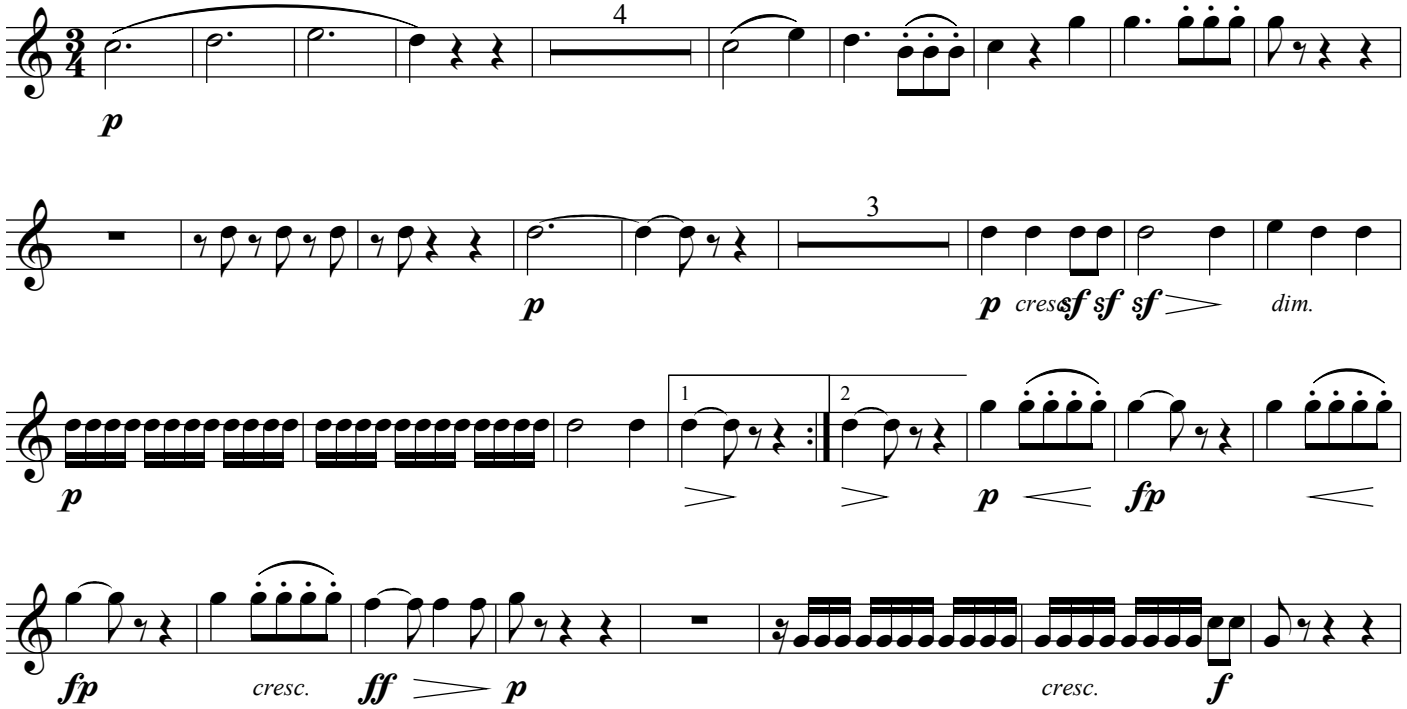

© 2008 by Patrick Clements

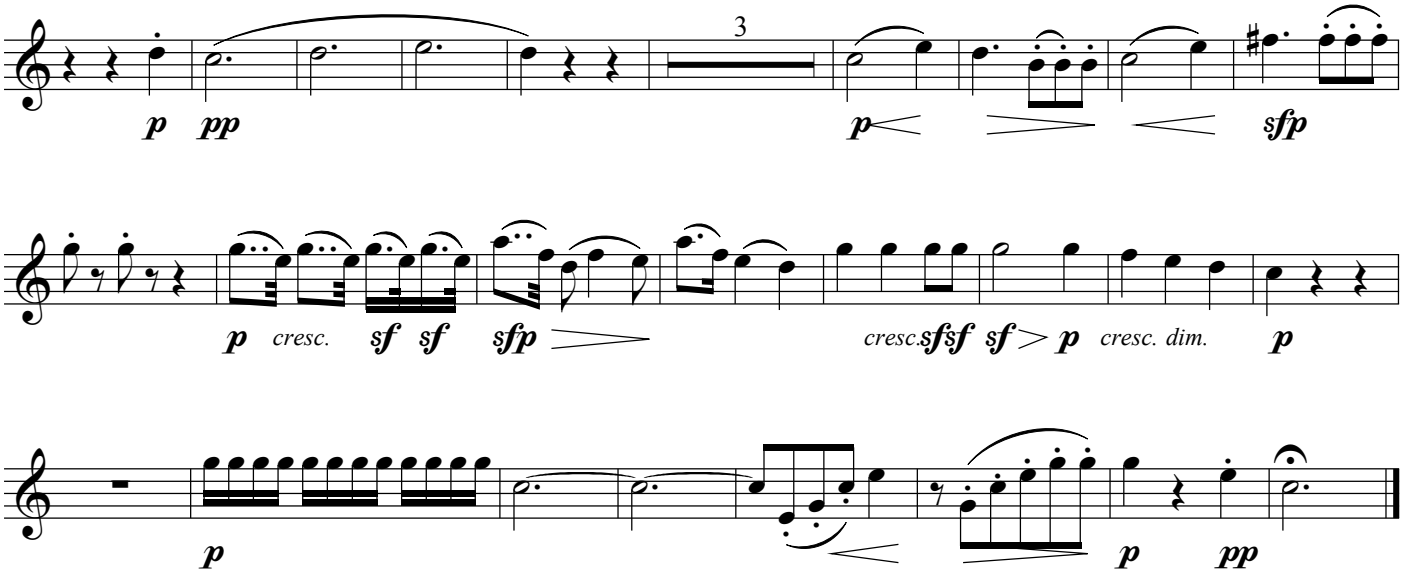

III

Allegretto

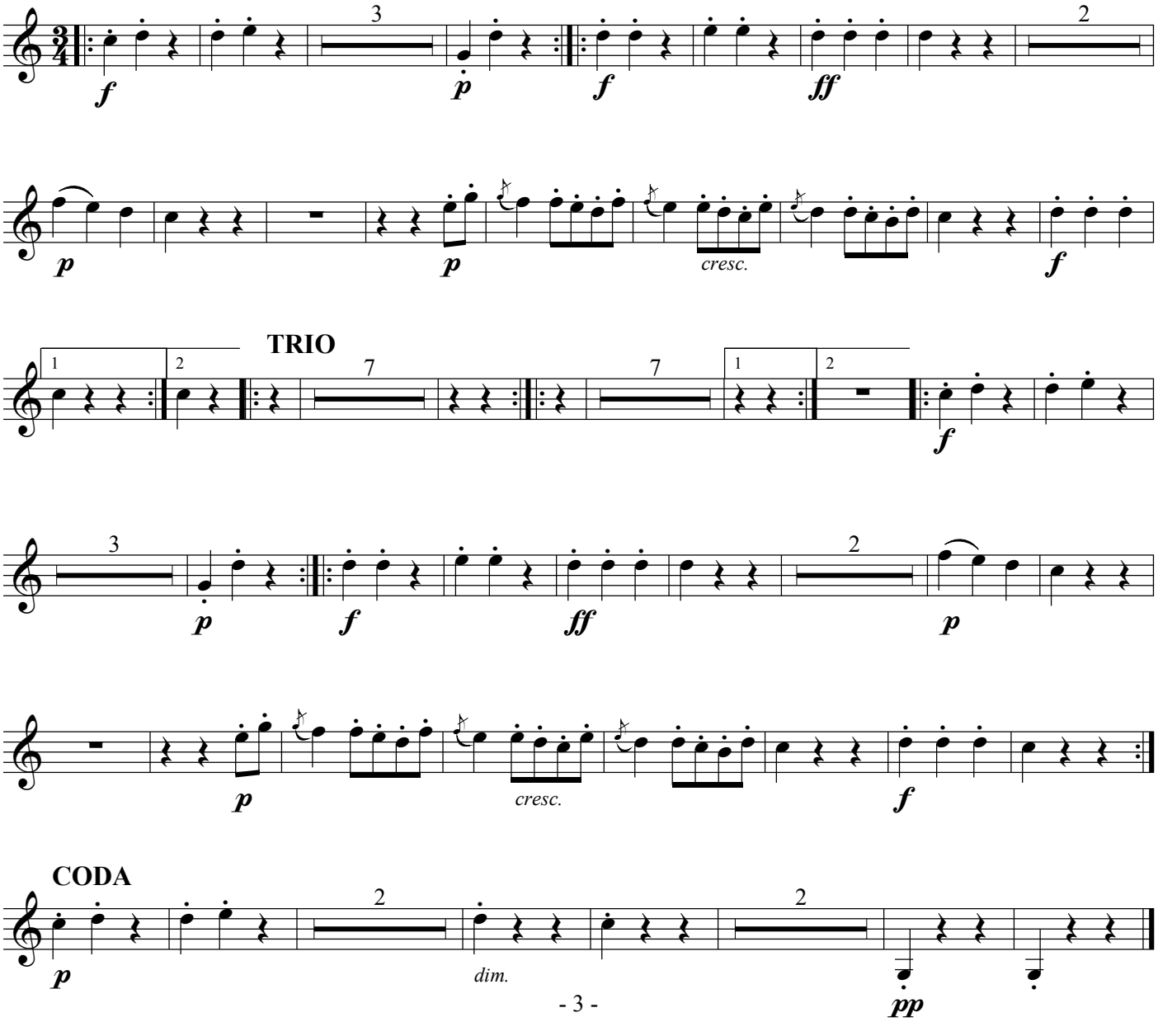

IV

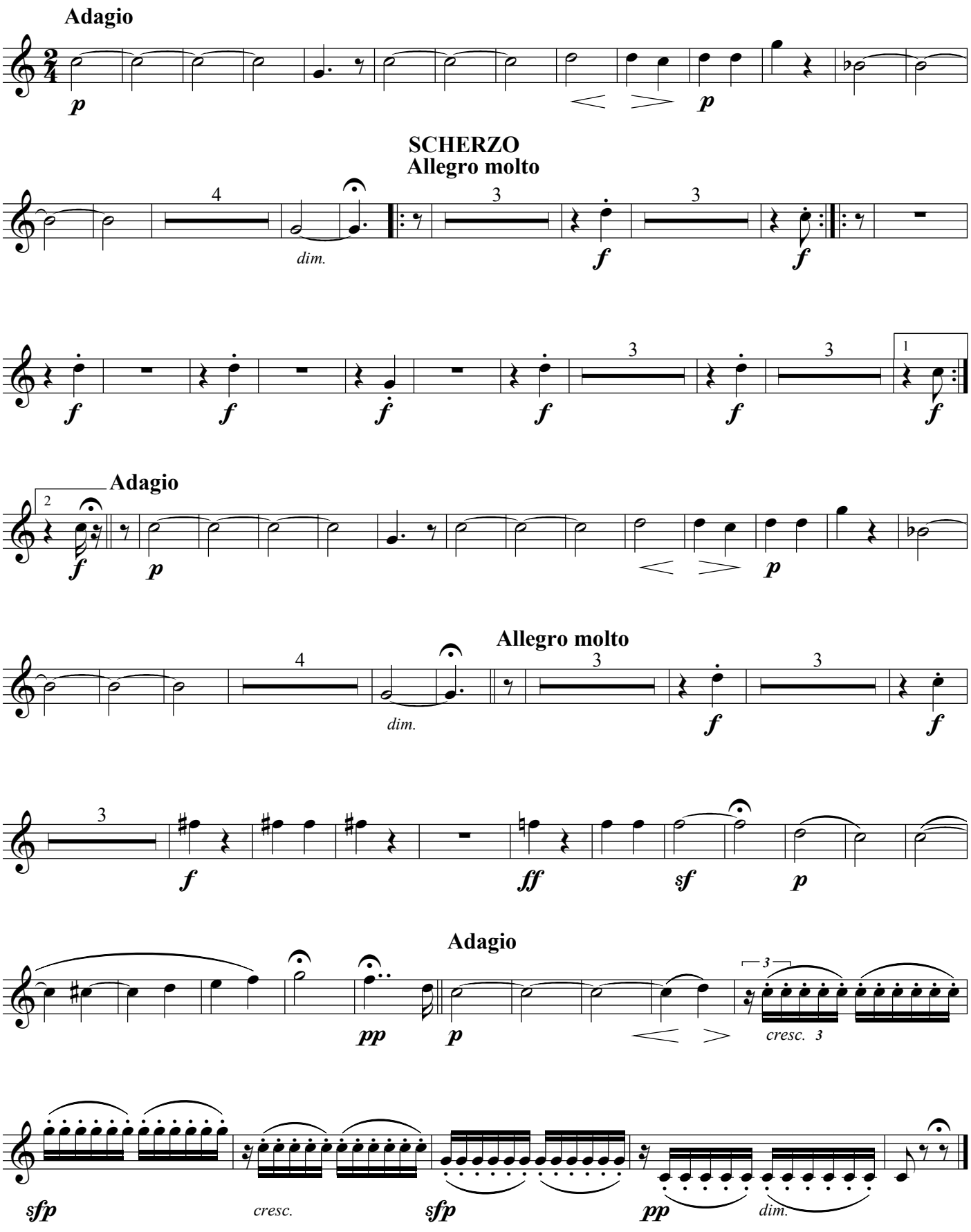
Adagio
p
SCHERZO
Allegro molto
dim.
f
Adagio
Allegro molto
ff
sf
Adagio
pp
cresc.
sfp
dim.

V

in F **Allegretto alla Polacca**

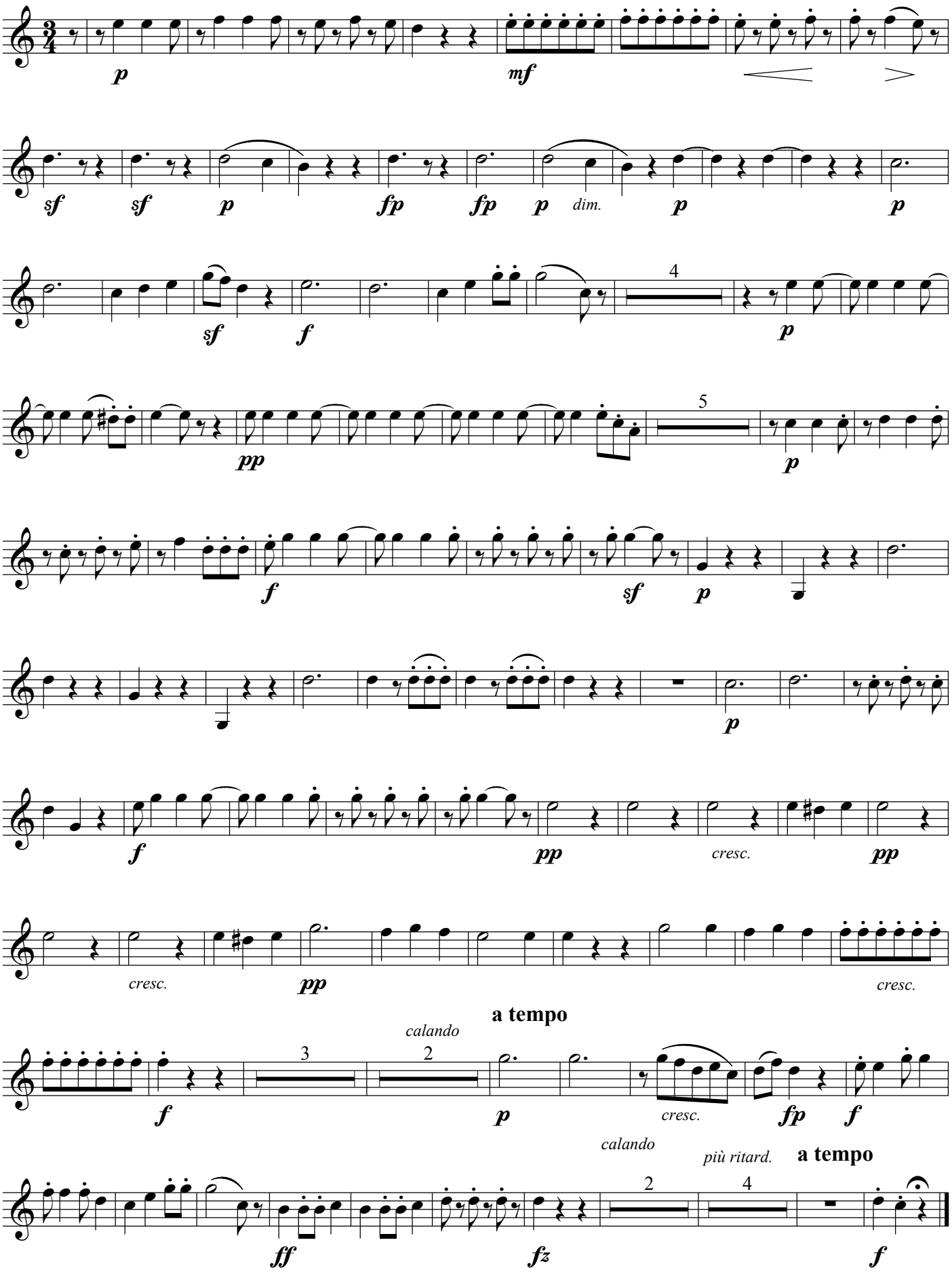

VI

in D **Andante quasi Allegretto**

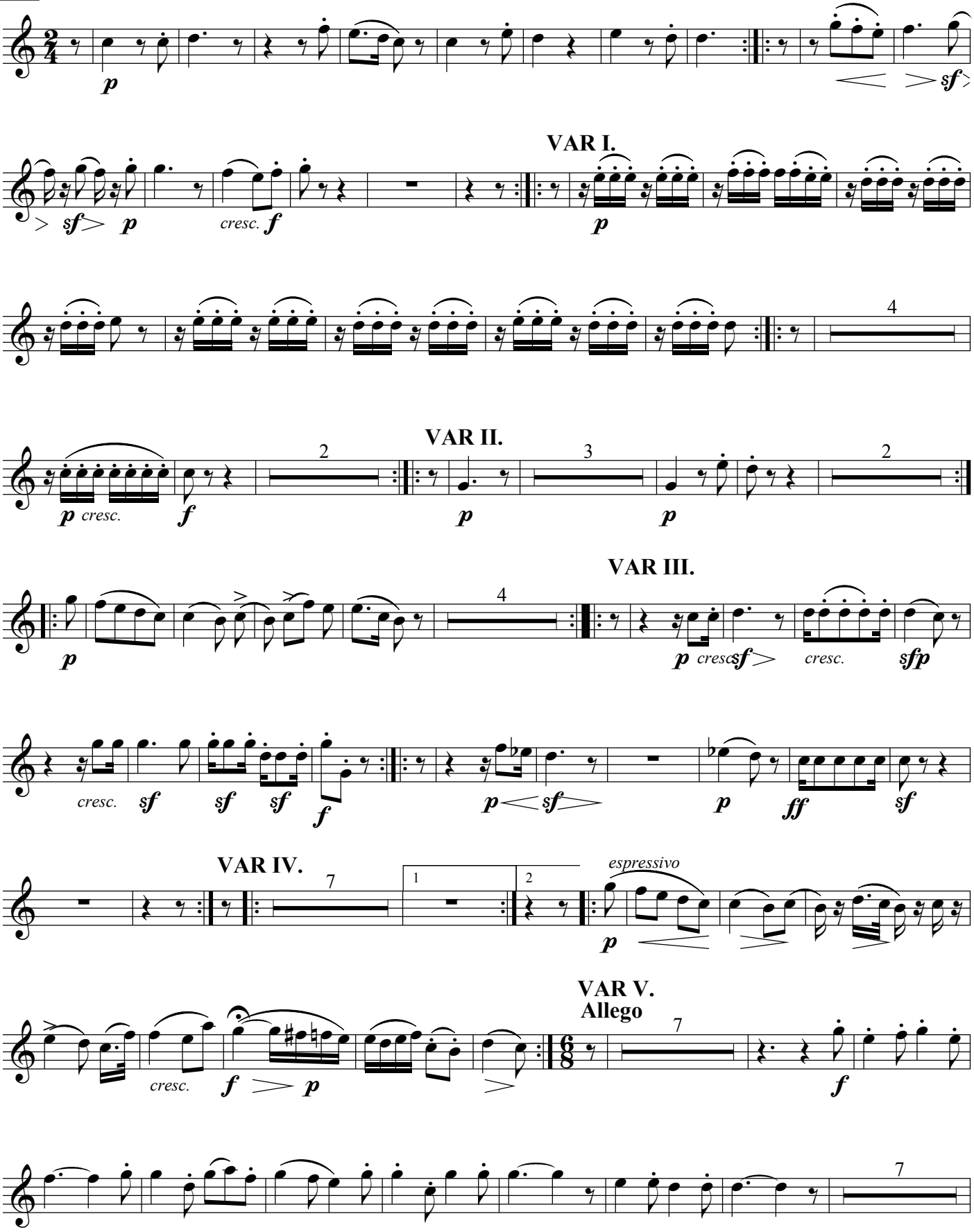

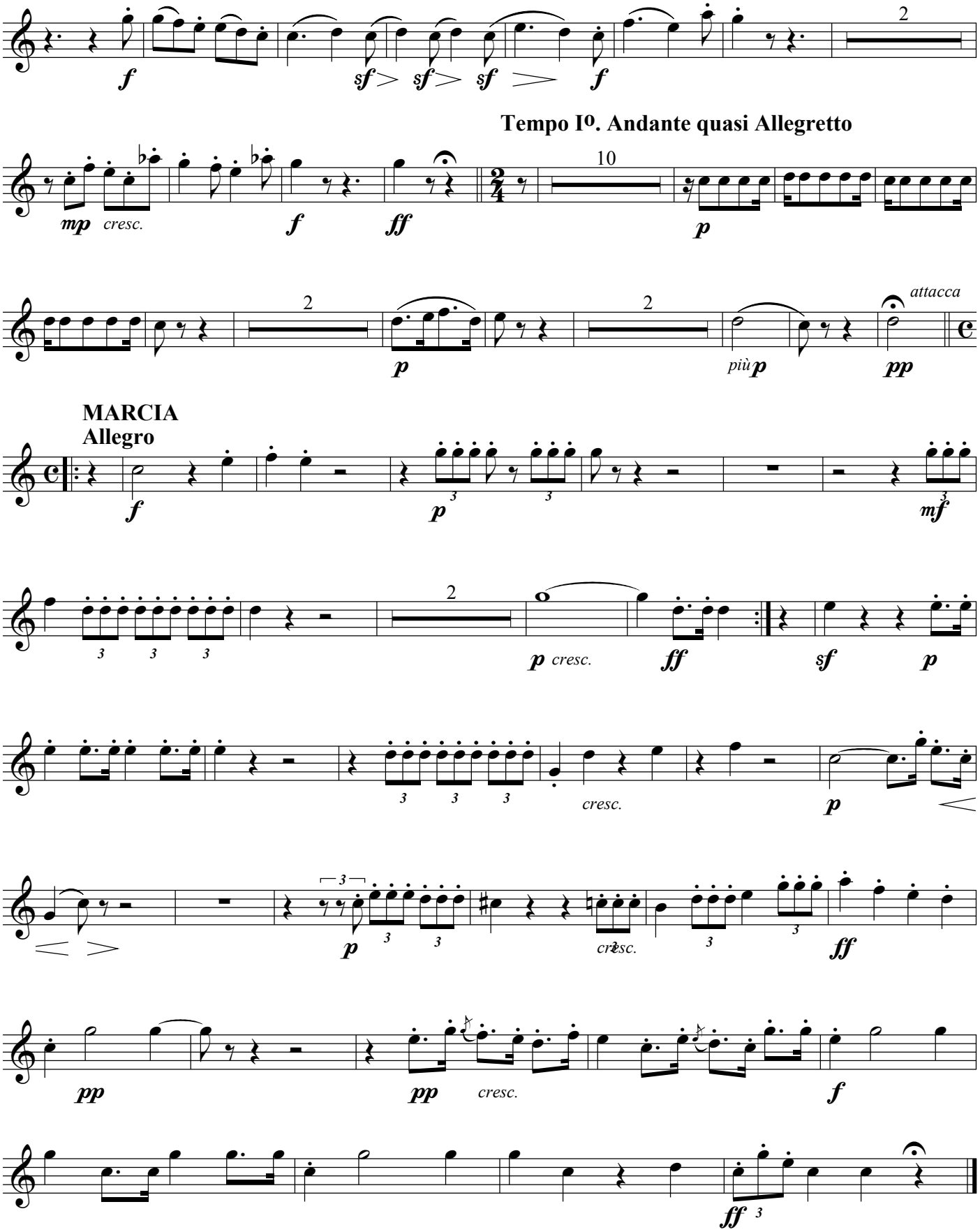
Tempo Iº. Andante quasi Allegretto
MARCIA
Allegro
attacca

SERENADE in D Op.8

Ludwig van Beethoven

arranged for 2 clarinets, 2 horns & 2 bassoons

by

Patrick Clements

Horn 2

Horn 2

SERENADE

I

Beethoven arr. Patrick Clements

in D

MARCIA

Allegro

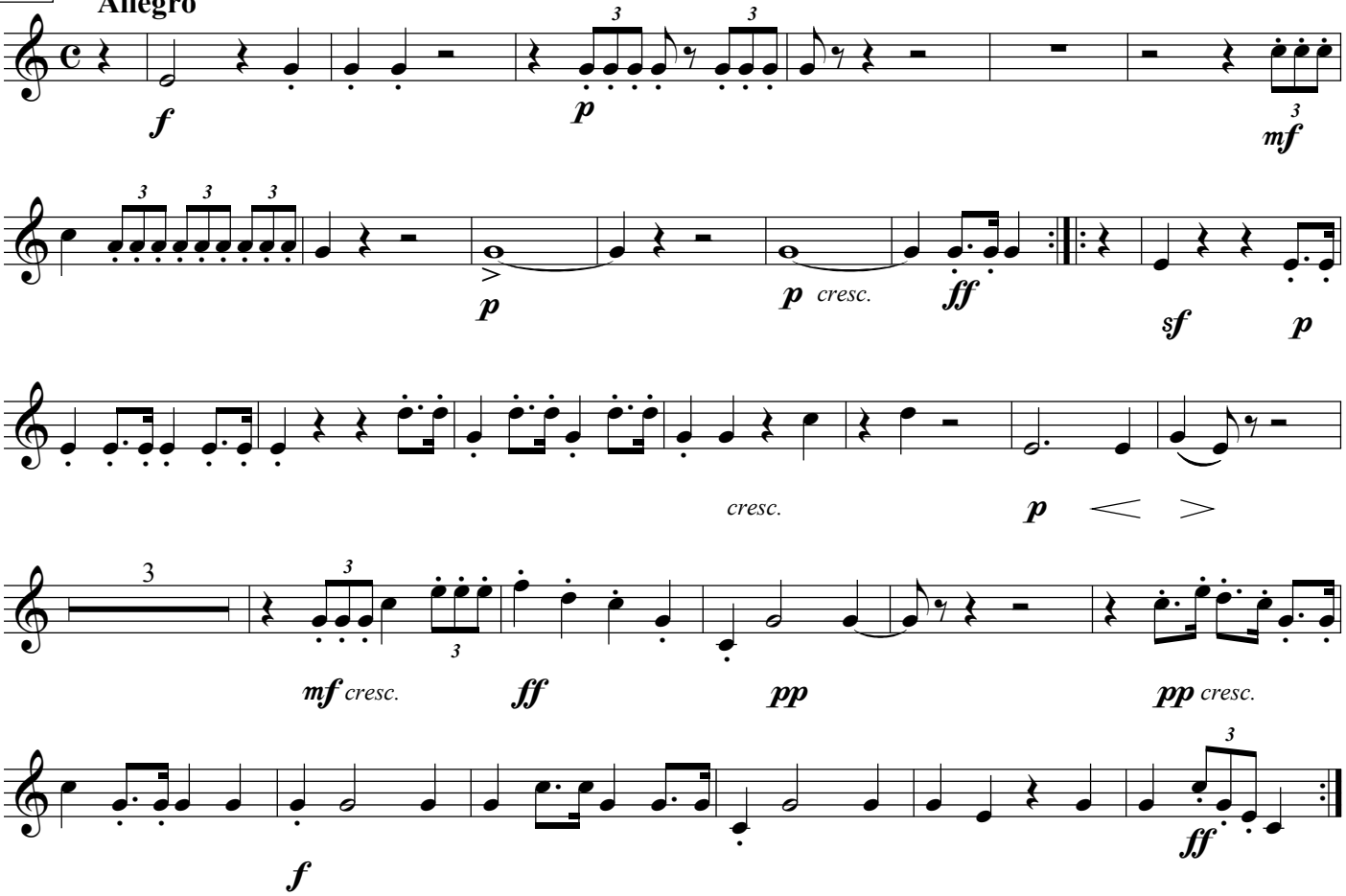

II

Adagio

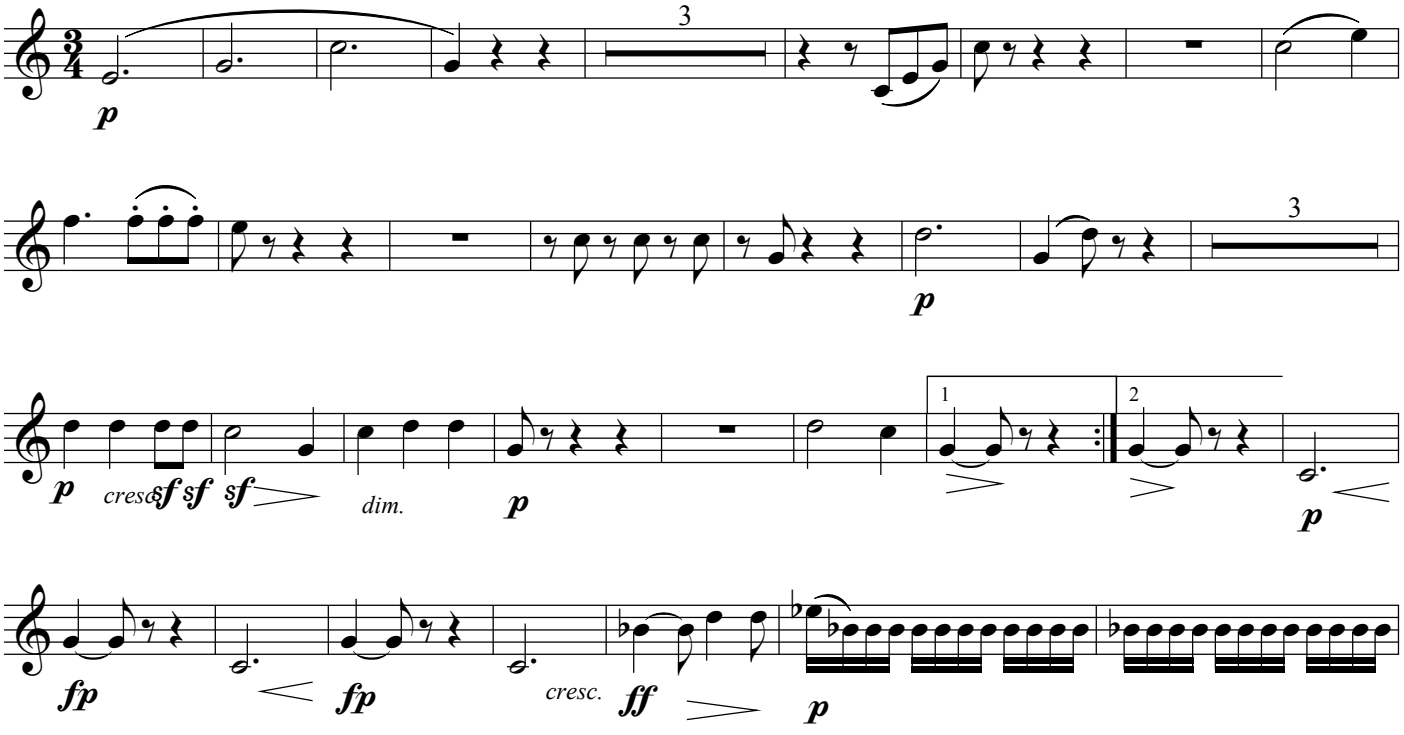

© 2008 by Patrick Clements

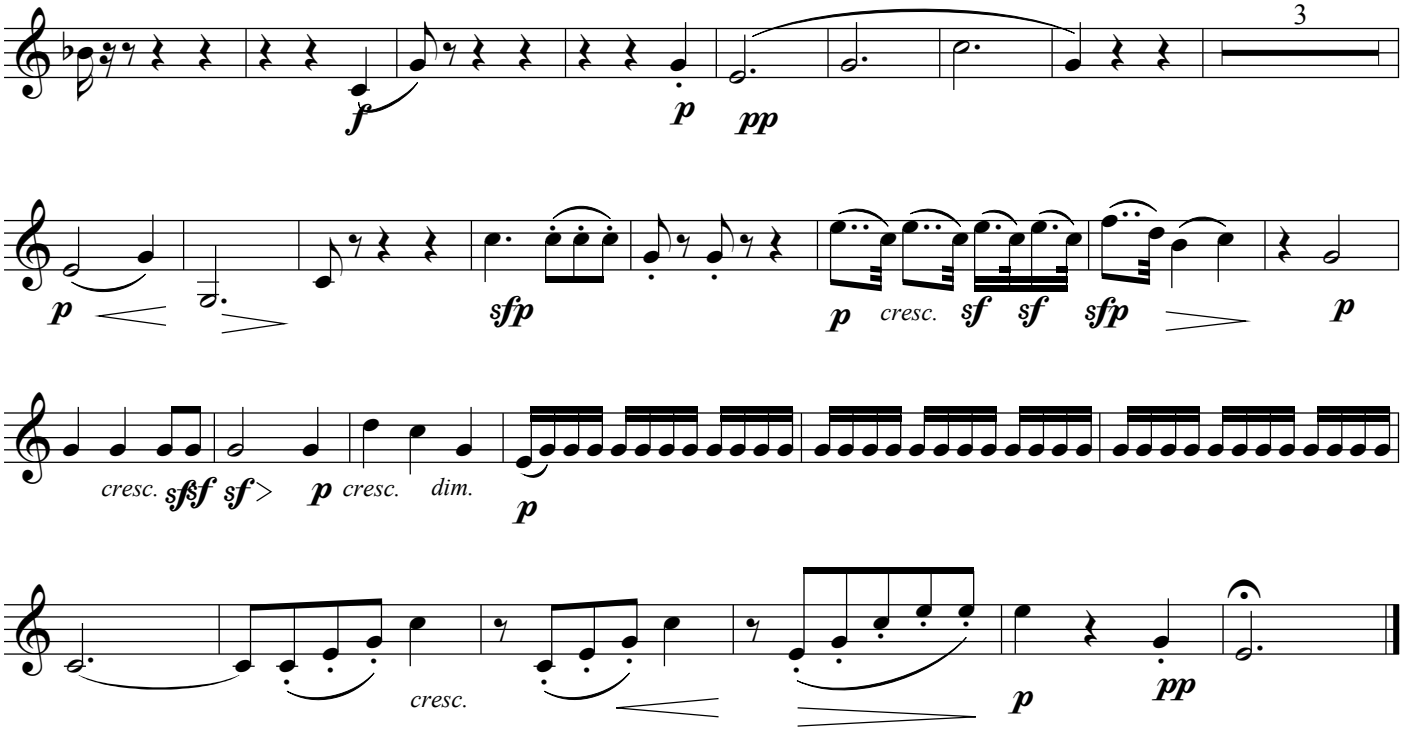

III

Allegretto

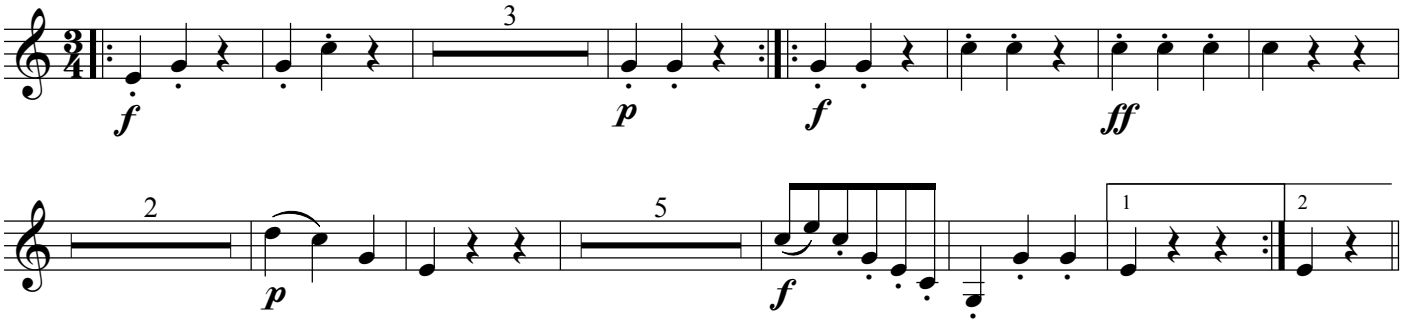

TRIO

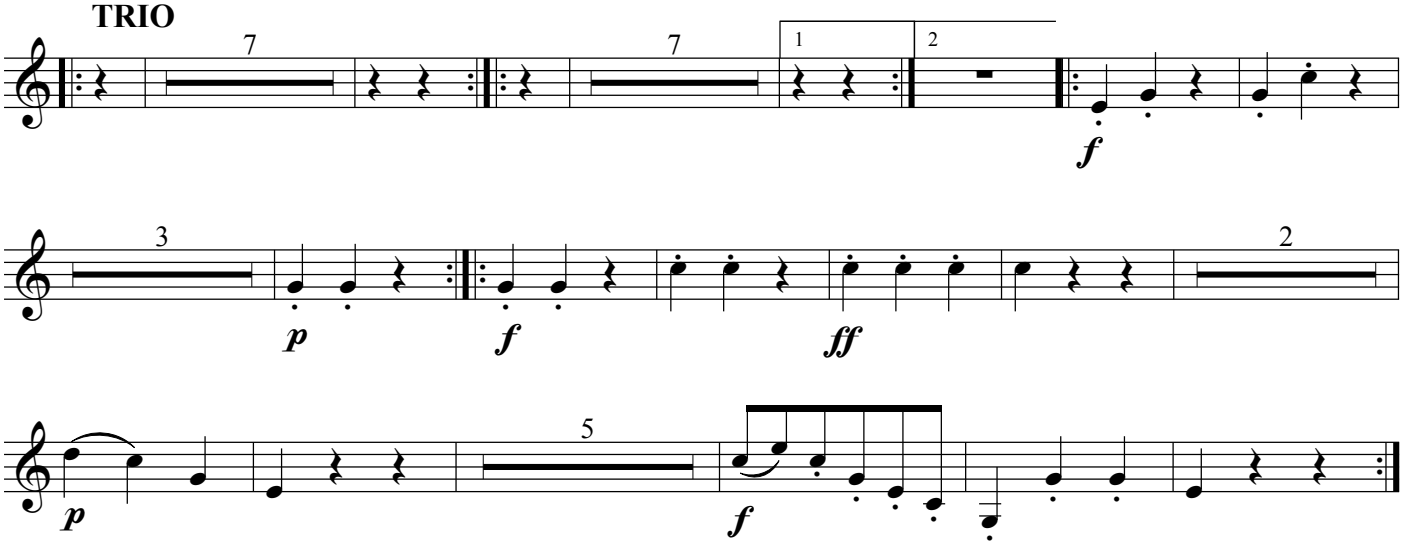

CODA

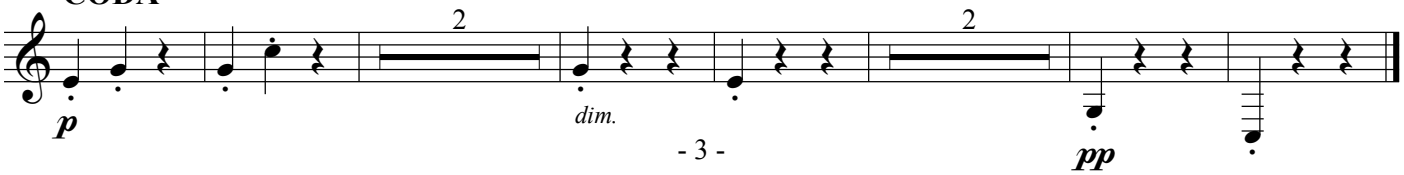

IV

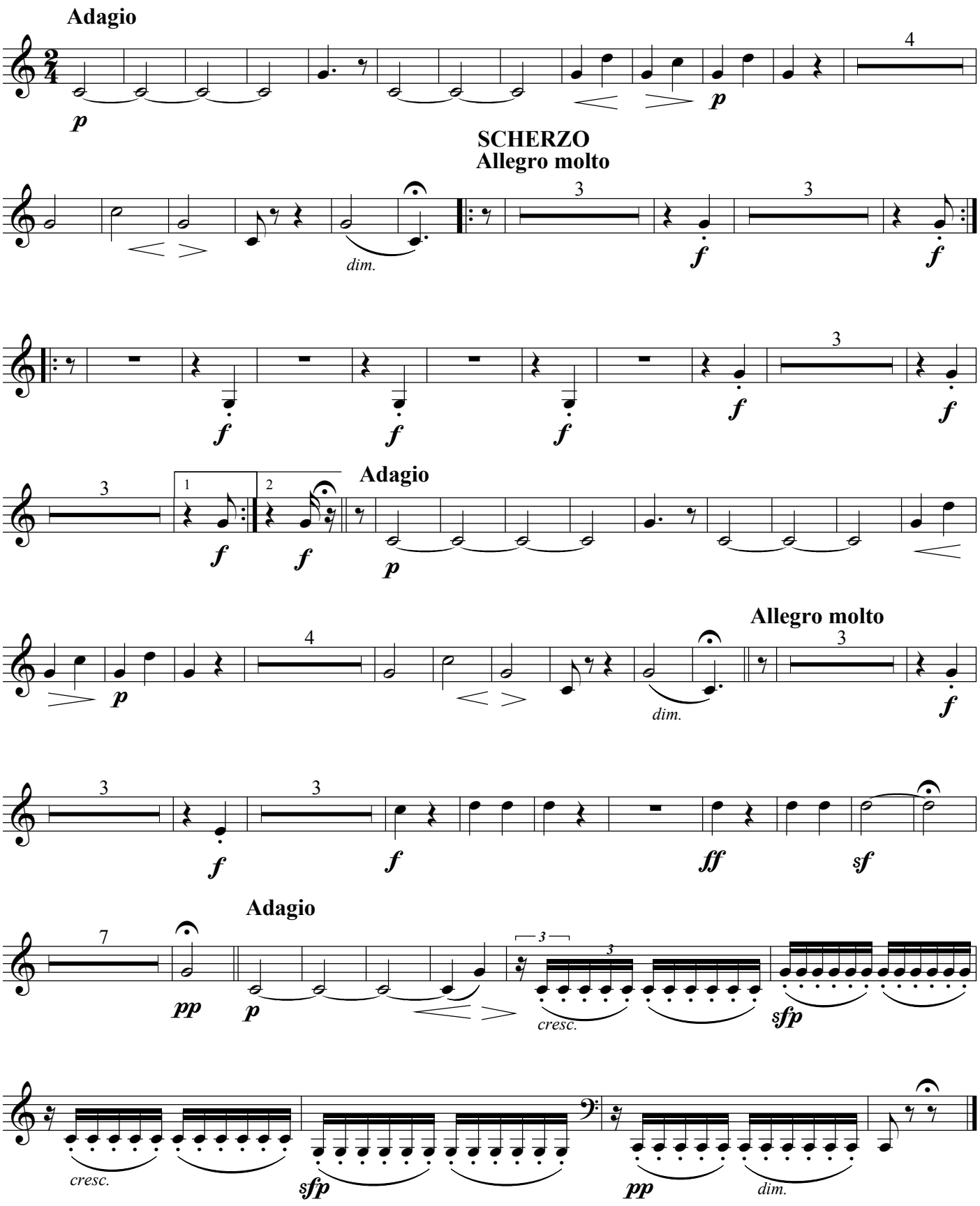
Adagio
p
4
p
SCHERZO
Allegro molto
dim.
3
f
3
f
f
f
f
3
f
f
3
1
2
f
f
Adagio
p
Allegro molto
4
p
dim.
3
f
3
3
f
f
ff
sf
Adagio
7
pp
p
3
3
cresc.
sfp
cresc.
sfp
pp
dim.

V

in F

Allegretto alla Polacca

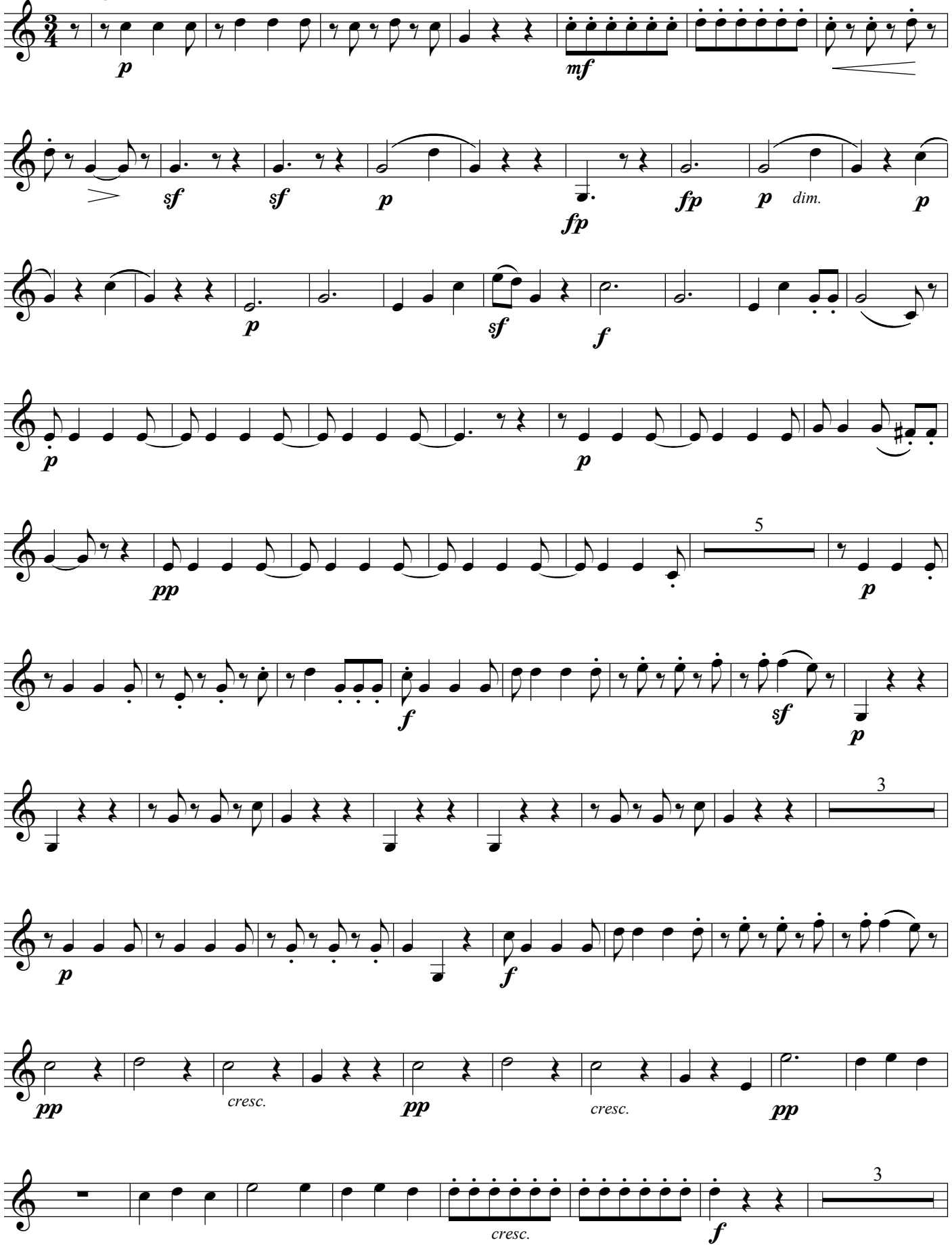

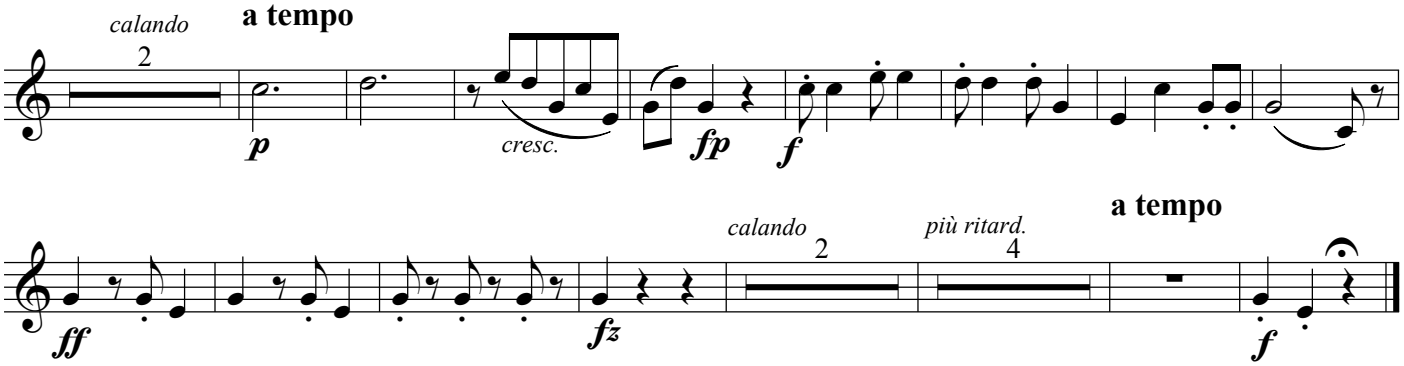

VI

in D

Andante quasi Allegretto

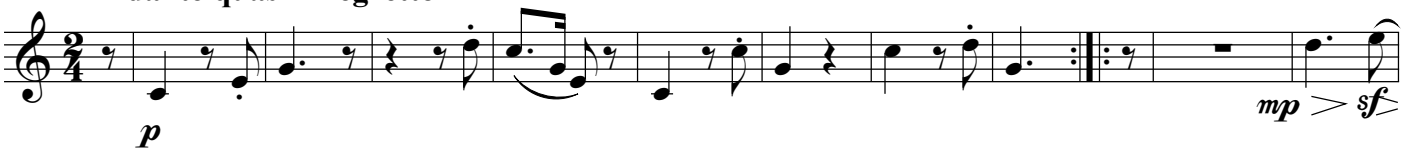

VAR I.

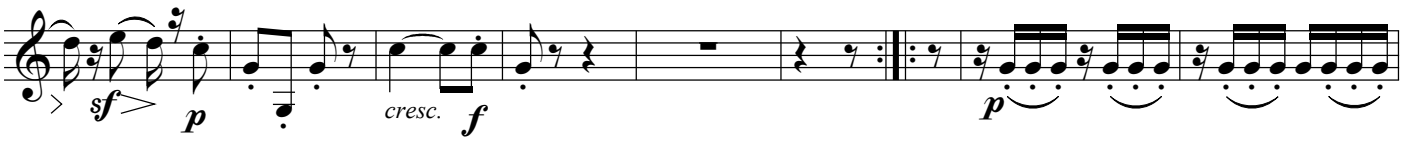

VAR II.

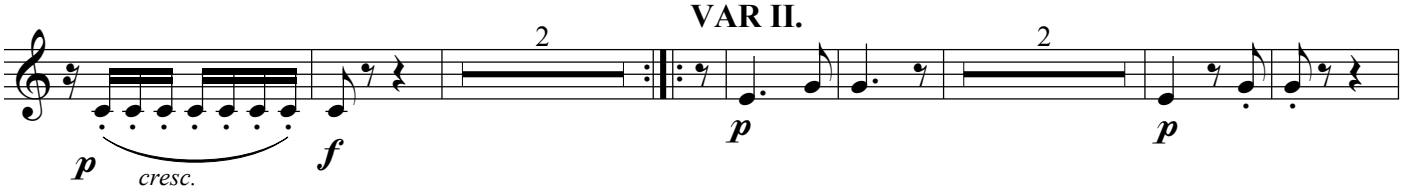

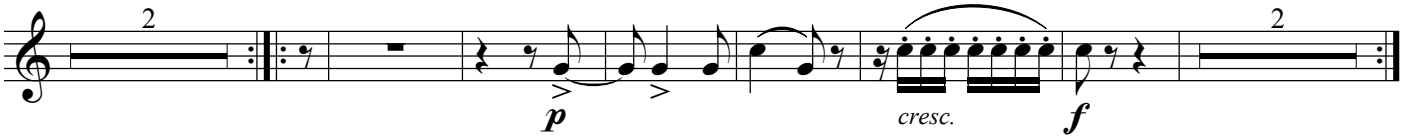

VAR III.

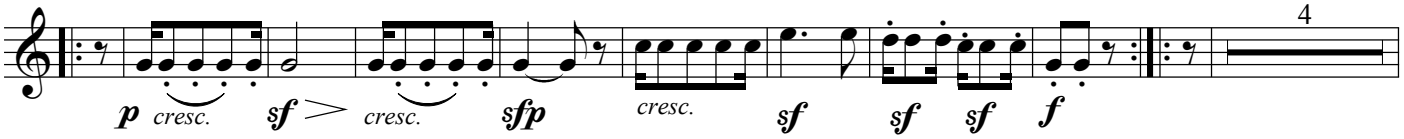

VAR IV.

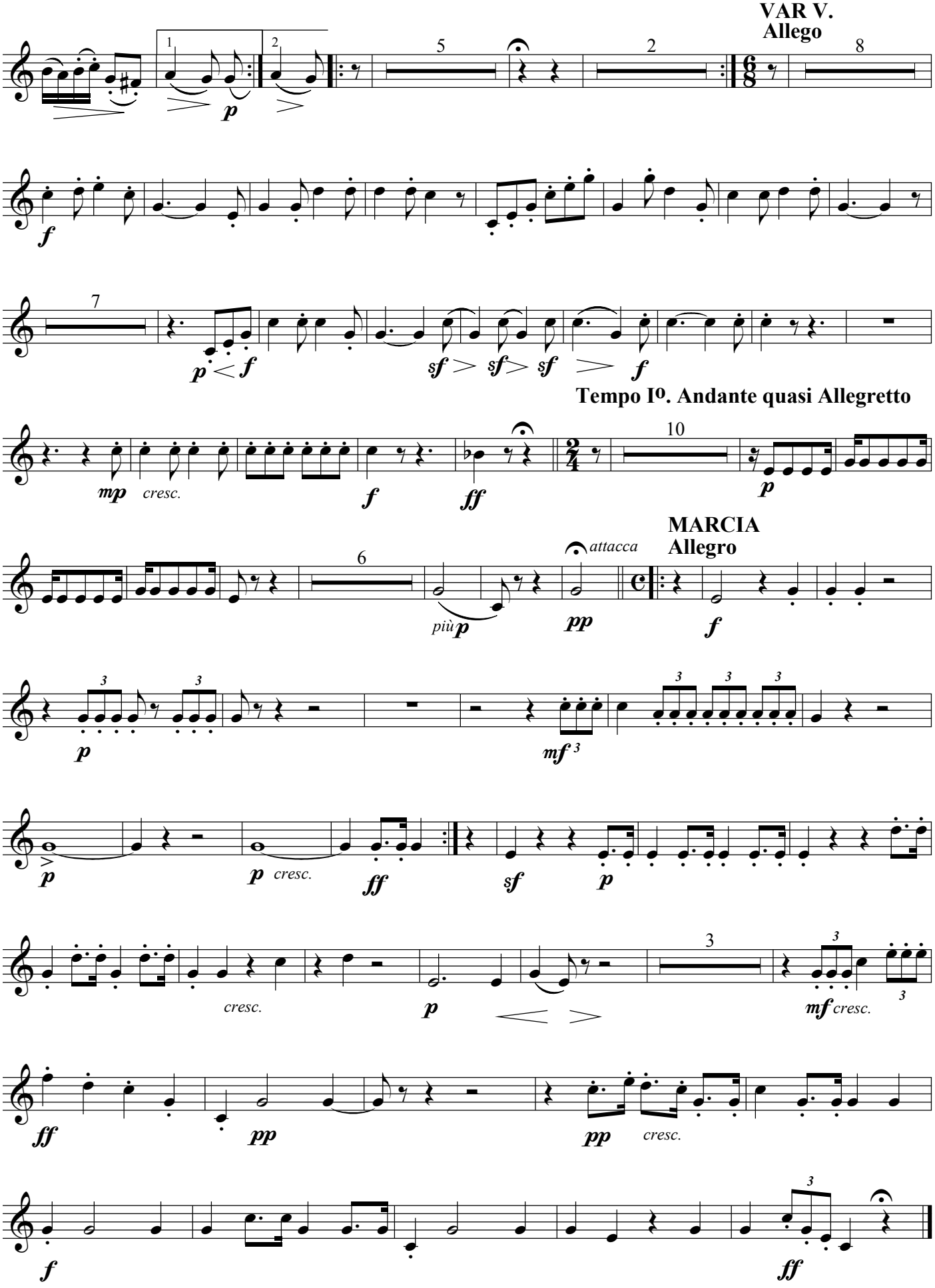
VAR V.
Allego
Tempo Iº. Andante quasi Allegretto
MARCIA
Allegro
attacca
più
cresc.

SERENADE in D Op.8

Ludwig van Beethoven

arranged for 2 clarinets, 2 horns & 2 bassoons

by

Patrick Clements

Bassoon 1

Bassoon 1

SERENADE

I

MARCIA

Beethoven arr. Patrick Clements

Allegro

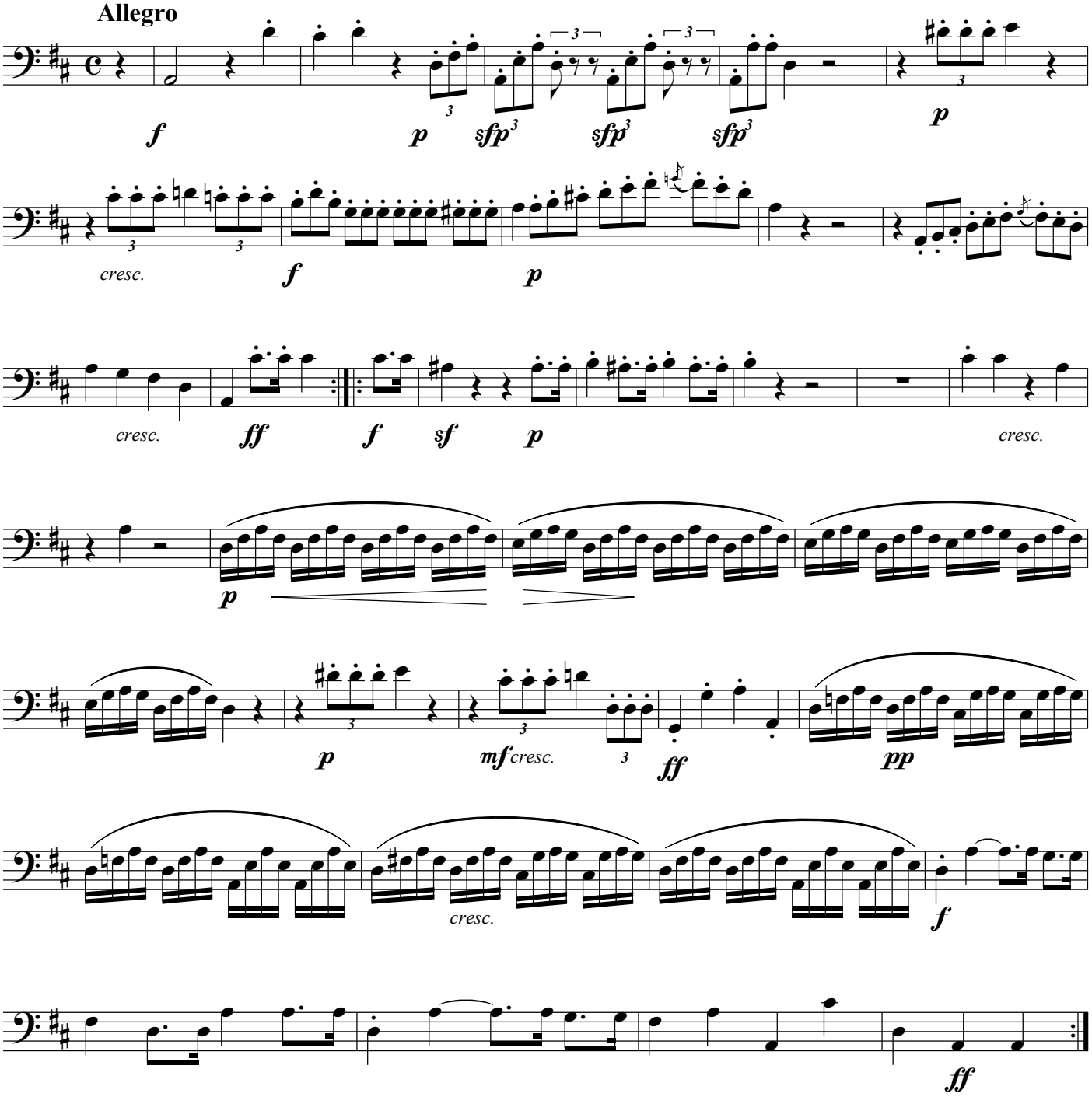

II

Adagio

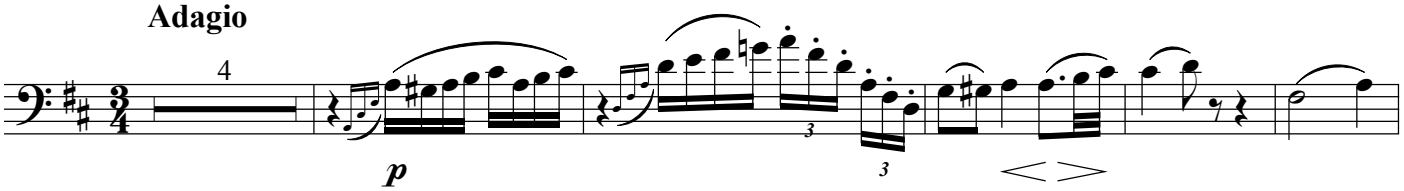

© 2008 by Patrick Clements

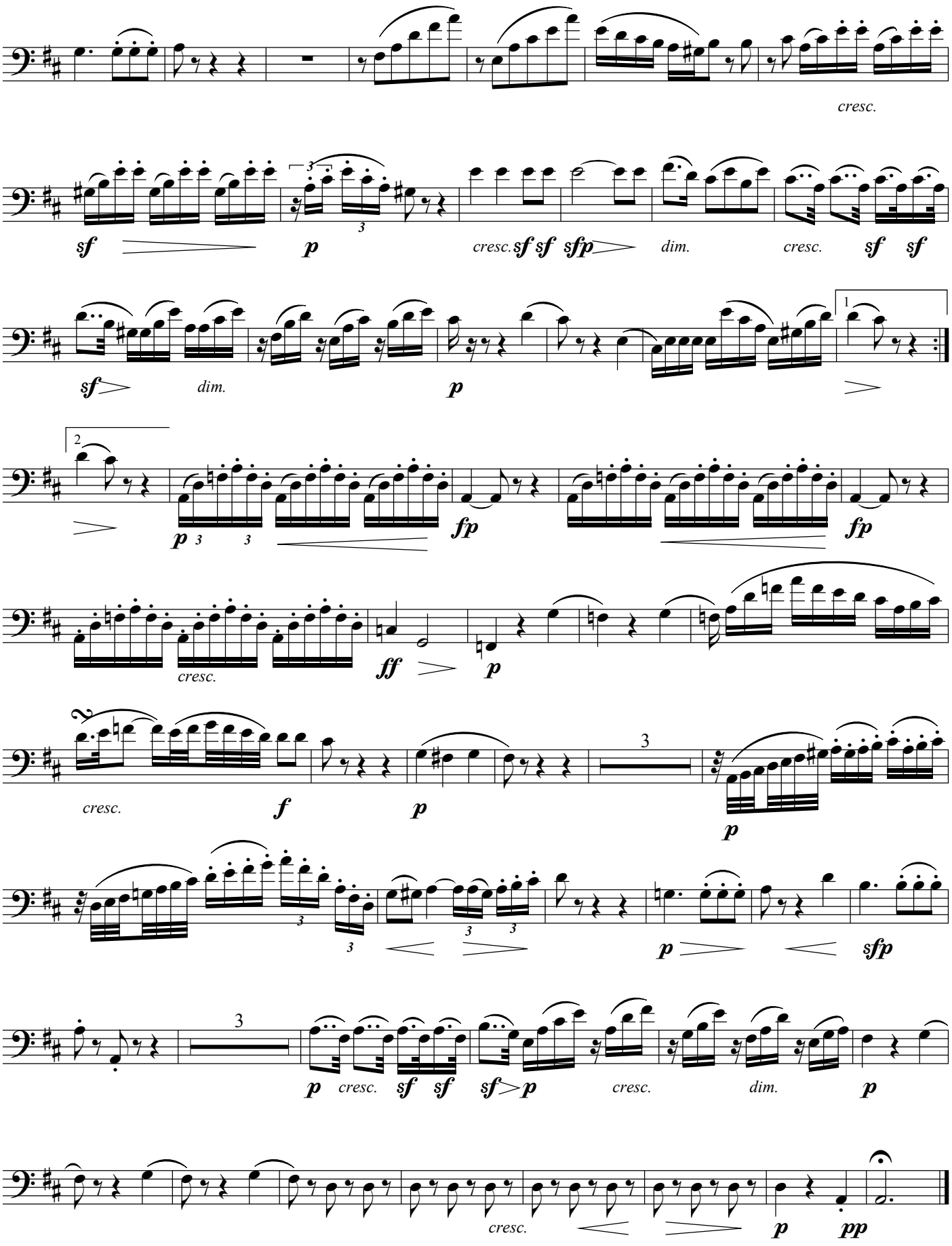
cresc.
sf
p
cresc. sf sf sfp
dim.
cresc.
sf sf
sf
dim.
p
1
2
p
fp
fp
cresc.
ff
p
cresc.
f
p
3
p
p
cresc.
sf sf
sf p
cresc.
dim.
p
cresc.
p
pp

III

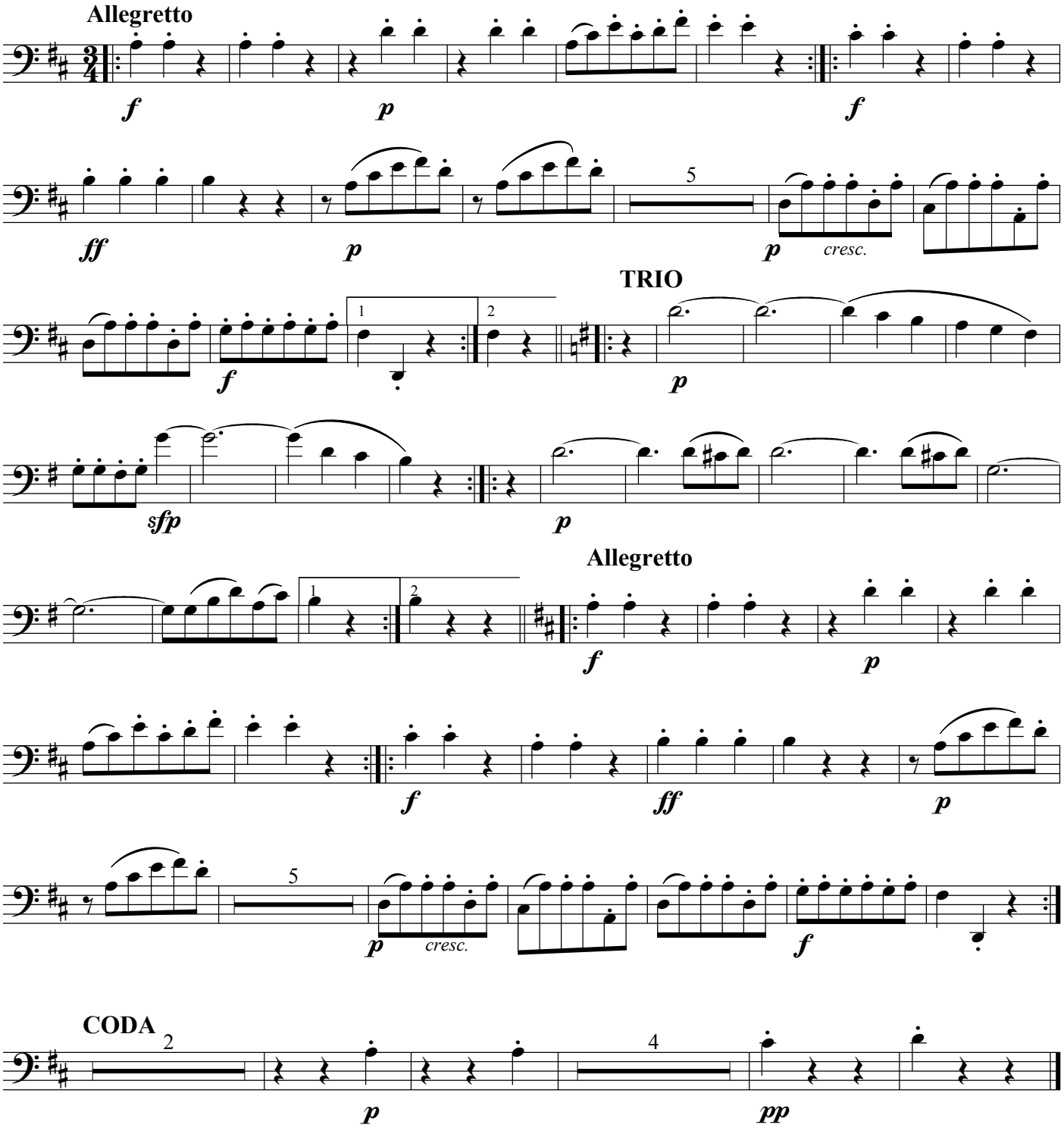
Allegretto
f
p
f
ff
p
5
p
cresc.
TRIO
1
2
f
p
sfp
p
Allegretto
1
2
f
p
f
ff
p
5
p
cresc.
f
CODA
2
p
4
pp

IV

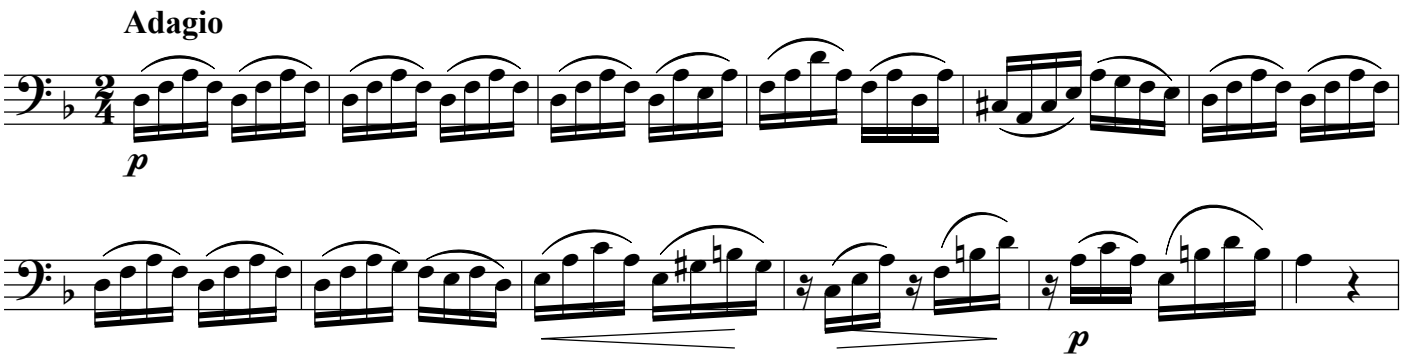
Adagio
p
p

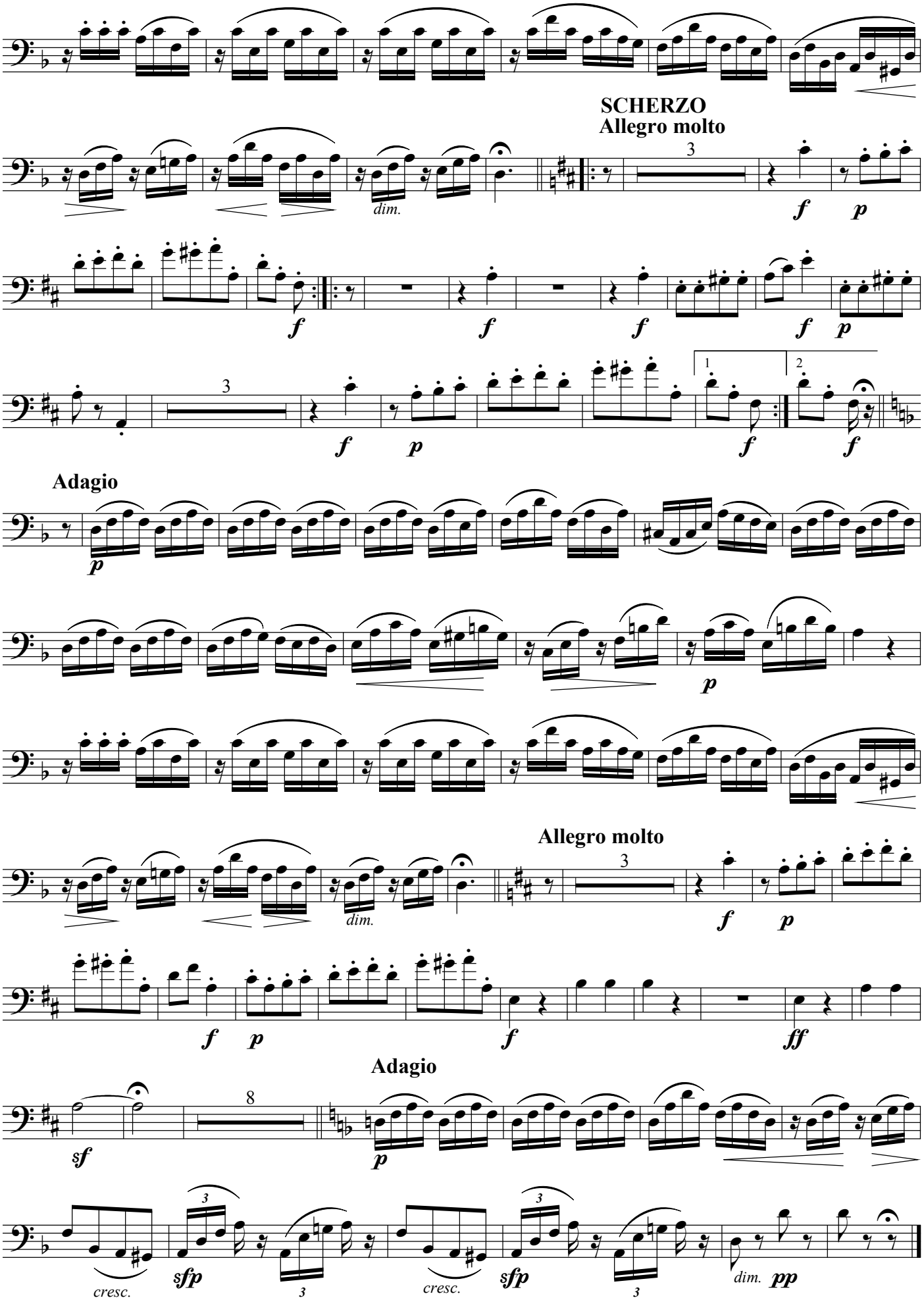
SCHERZO
Allegro molto
dim.
Adagio
Allegro molto
dim.
Adagio
cresc.
cresc.
dim.

V

Allegretto alla Polacca

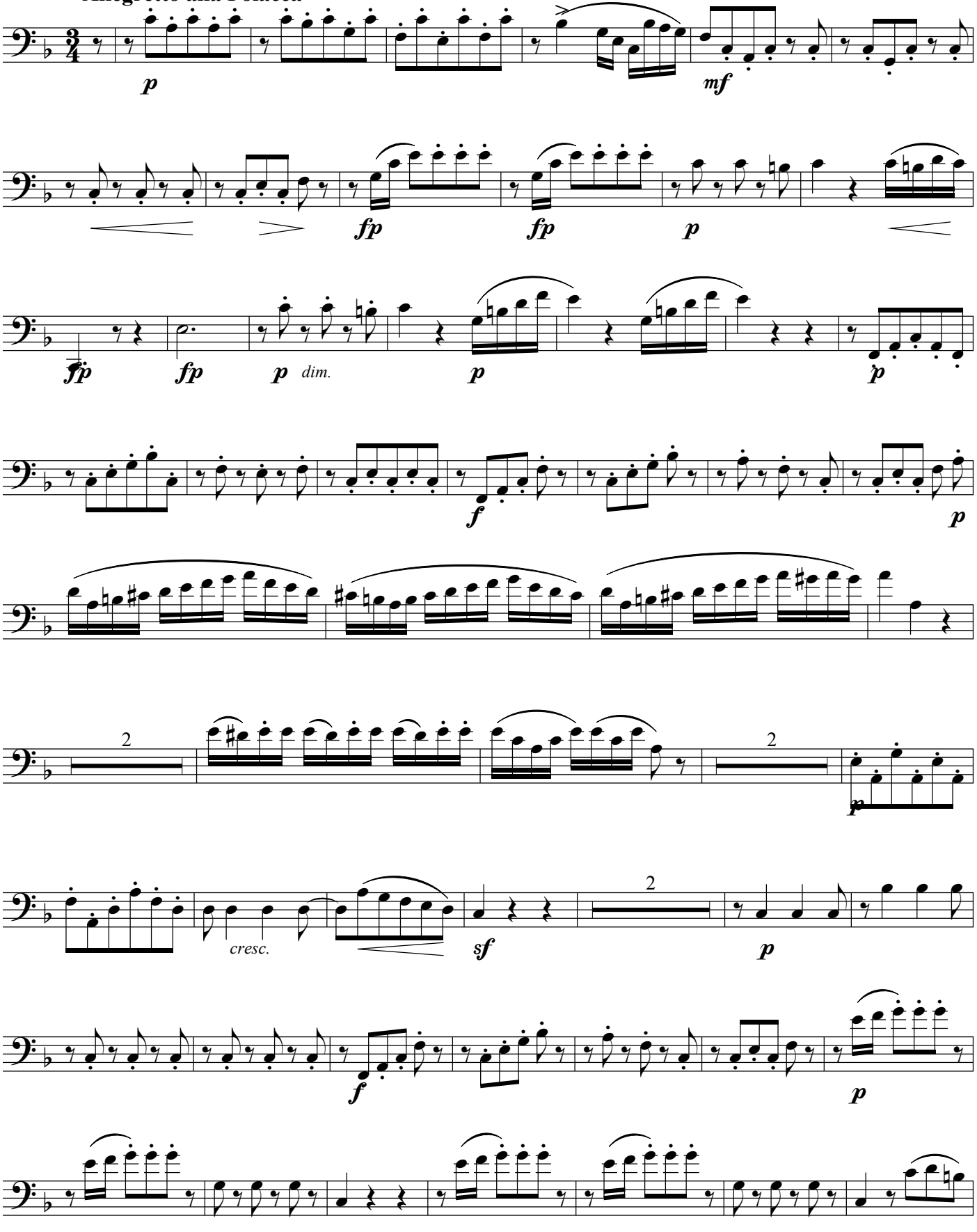

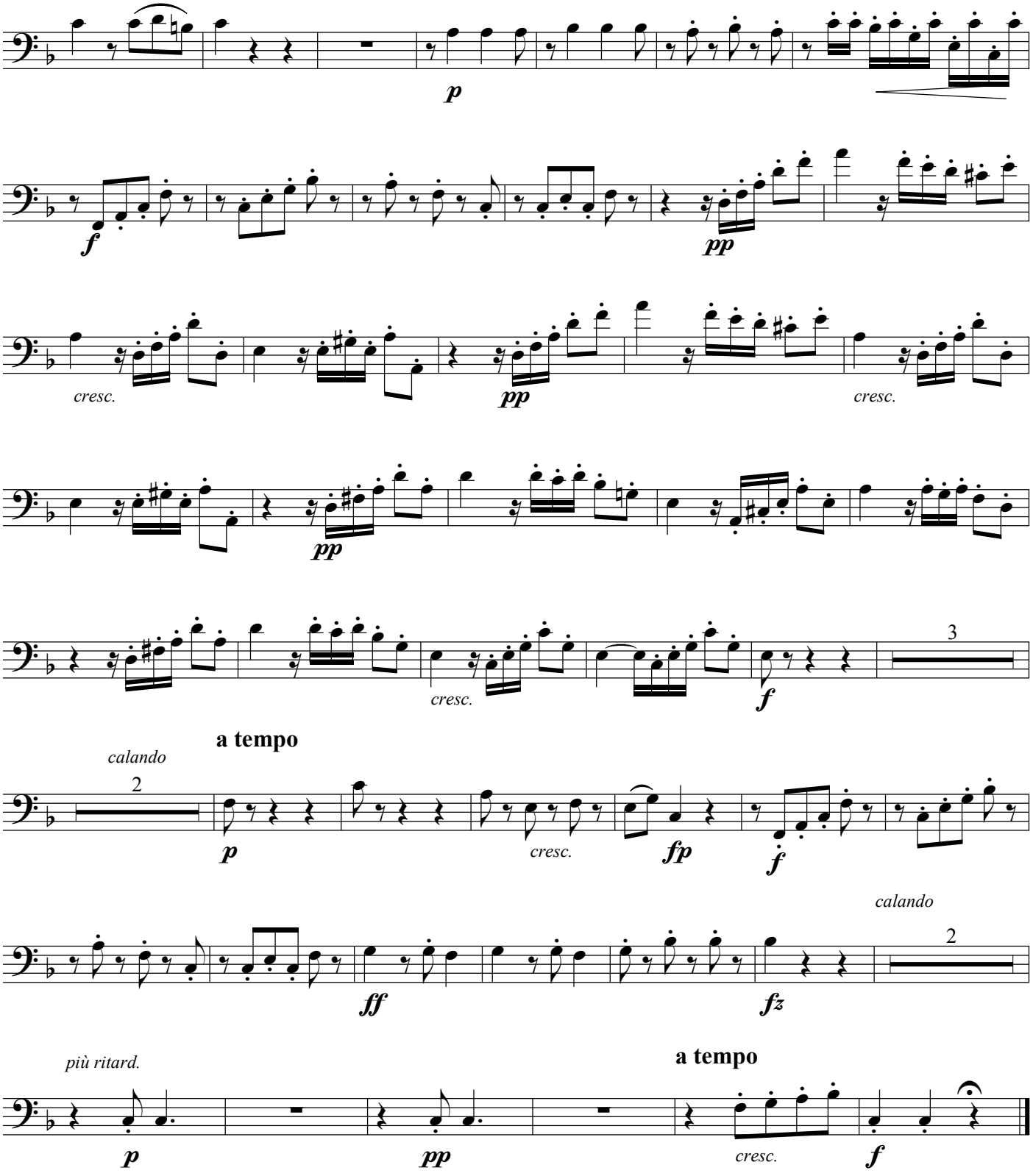
p
f
pp
cresc.
pp
cresc.
pp
cresc.
f
3
a tempo
calando
2
p
cresc.
fp
f
calando
2
ff
fz
più ritard.
a tempo
p
pp
cresc.
f

VI

Andante quasi Allegretto

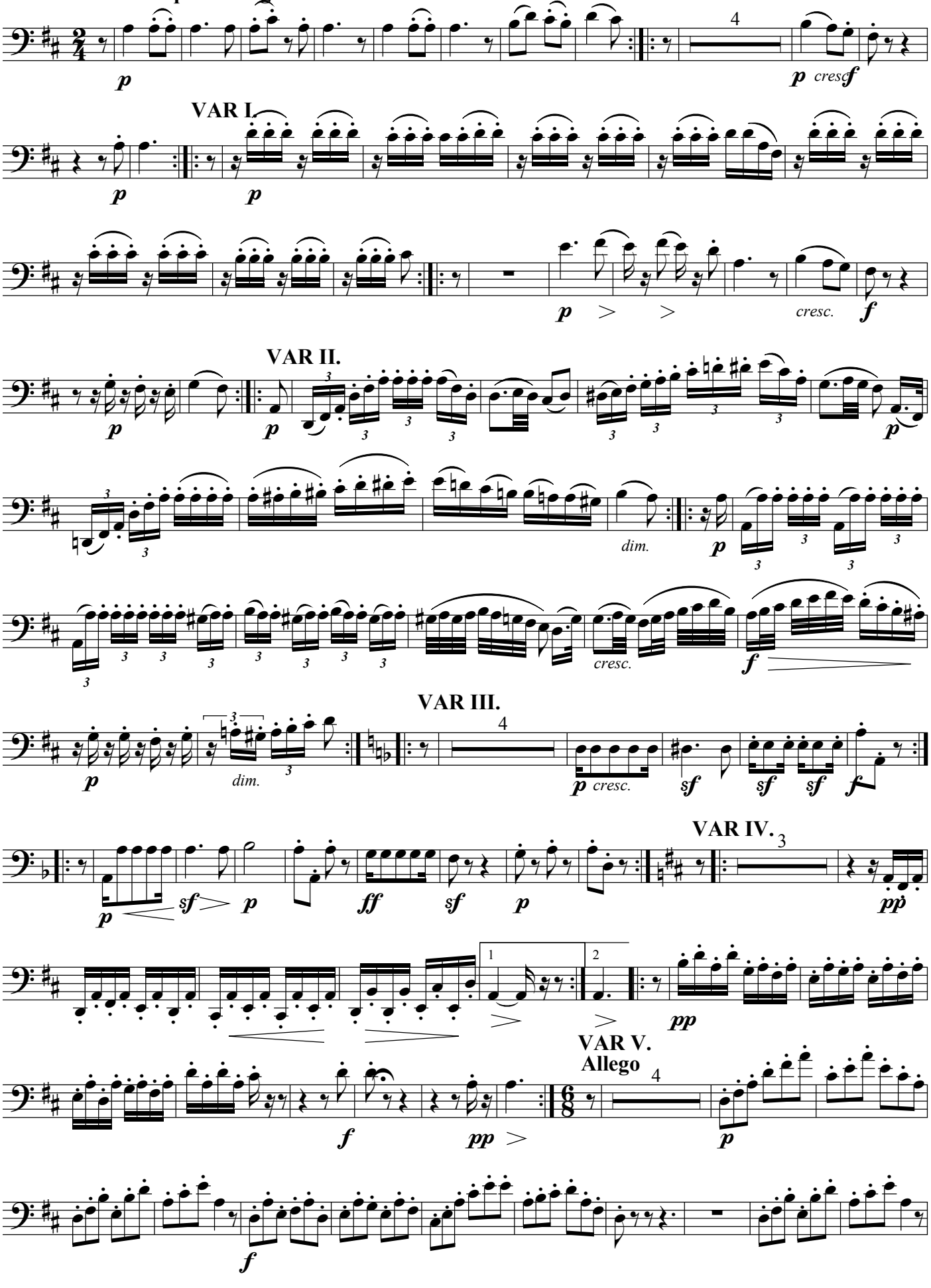

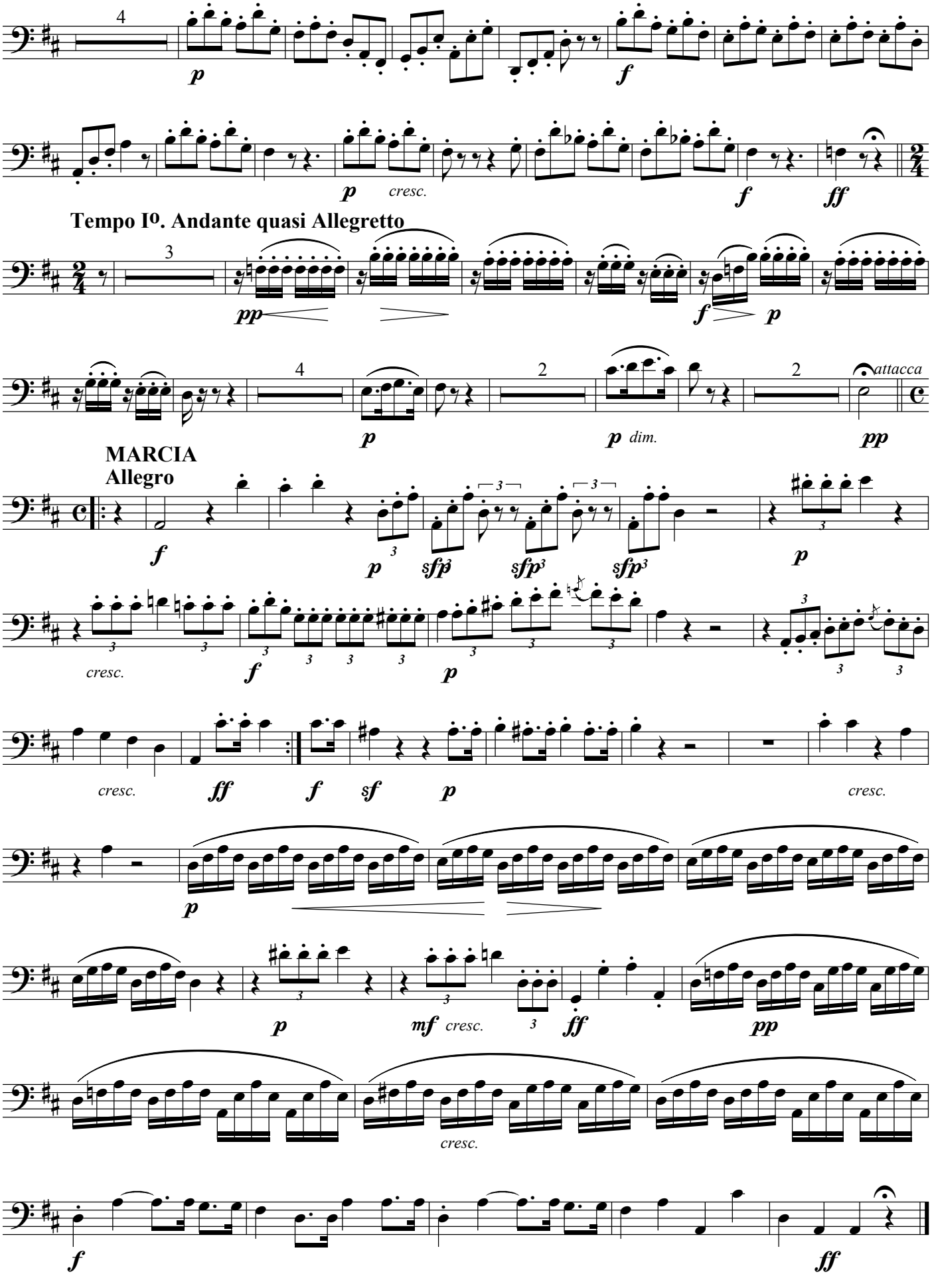
4
p
f
p
cresc.
f
ff
Tempo Iº. Andante quasi Allegretto
3
pp
f
p
4
2
2
attacca
p
p dim.
pp
MARCIA
Allegro
f
p
sfp
sfp
sfp
p
cresc.
f
p
cresc.
ff
f
sf
p
cresc.
p
p
mf cresc.
ff
pp
cresc.
f
ff

SERENADE in D Op.8

Ludwig van Beethoven

arranged for 2 clarinets, 2 horns & 2 bassoons

by

Patrick Clements

Bassoon 2

Bassoon 2

SERENADE

I

MARCIA
Allegro

Beethoven arr. Patrick Clements

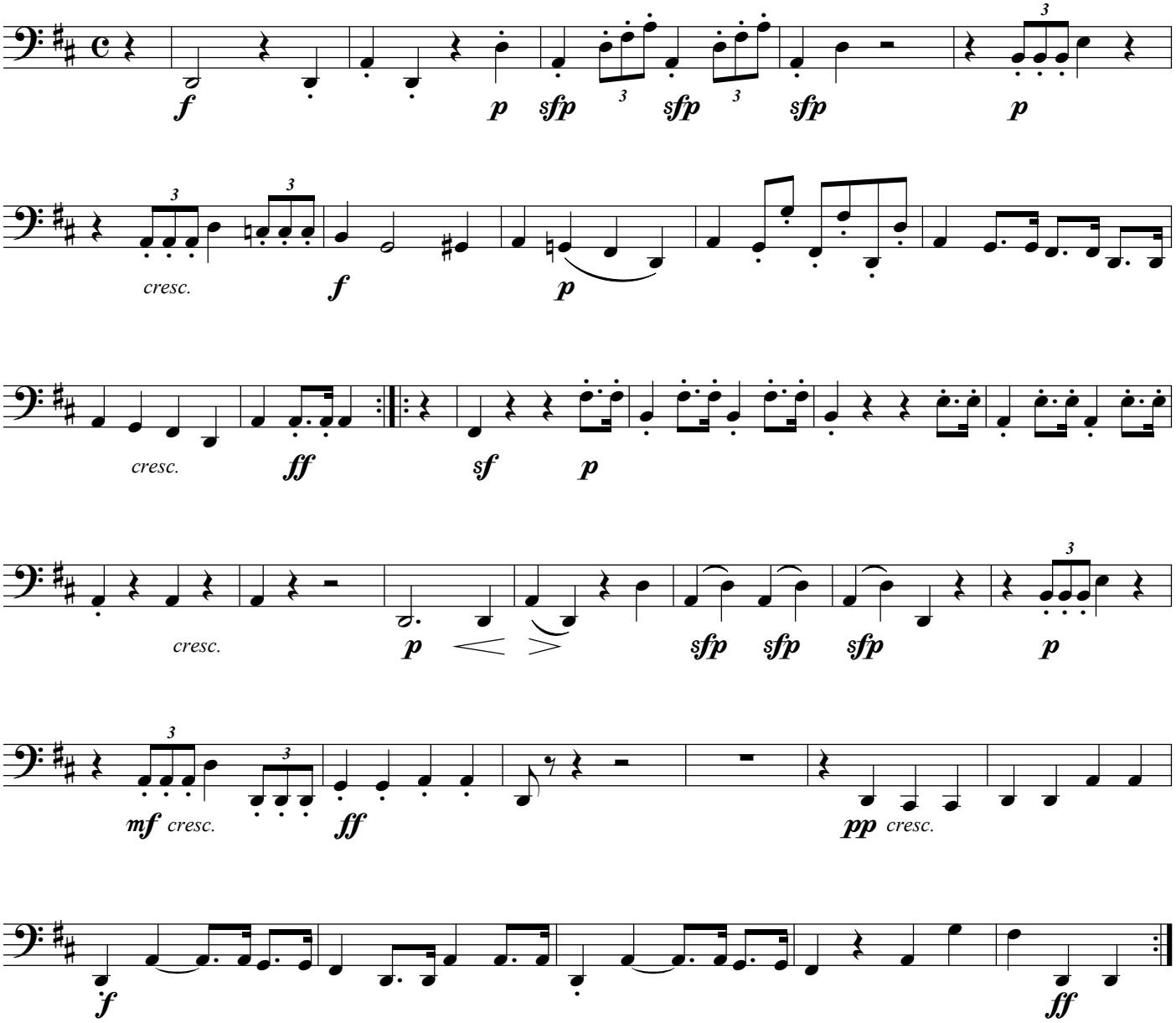

II

Adagio

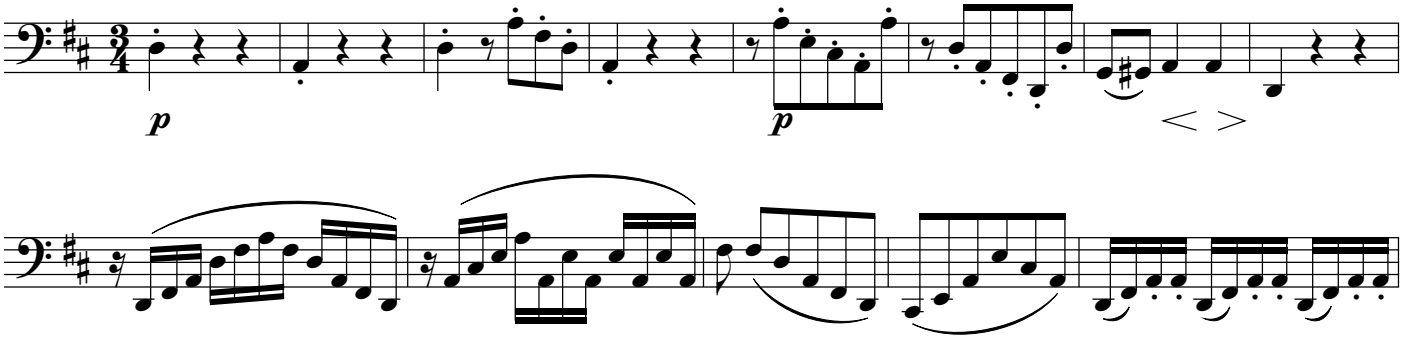

© 2008 by Patrick Clements

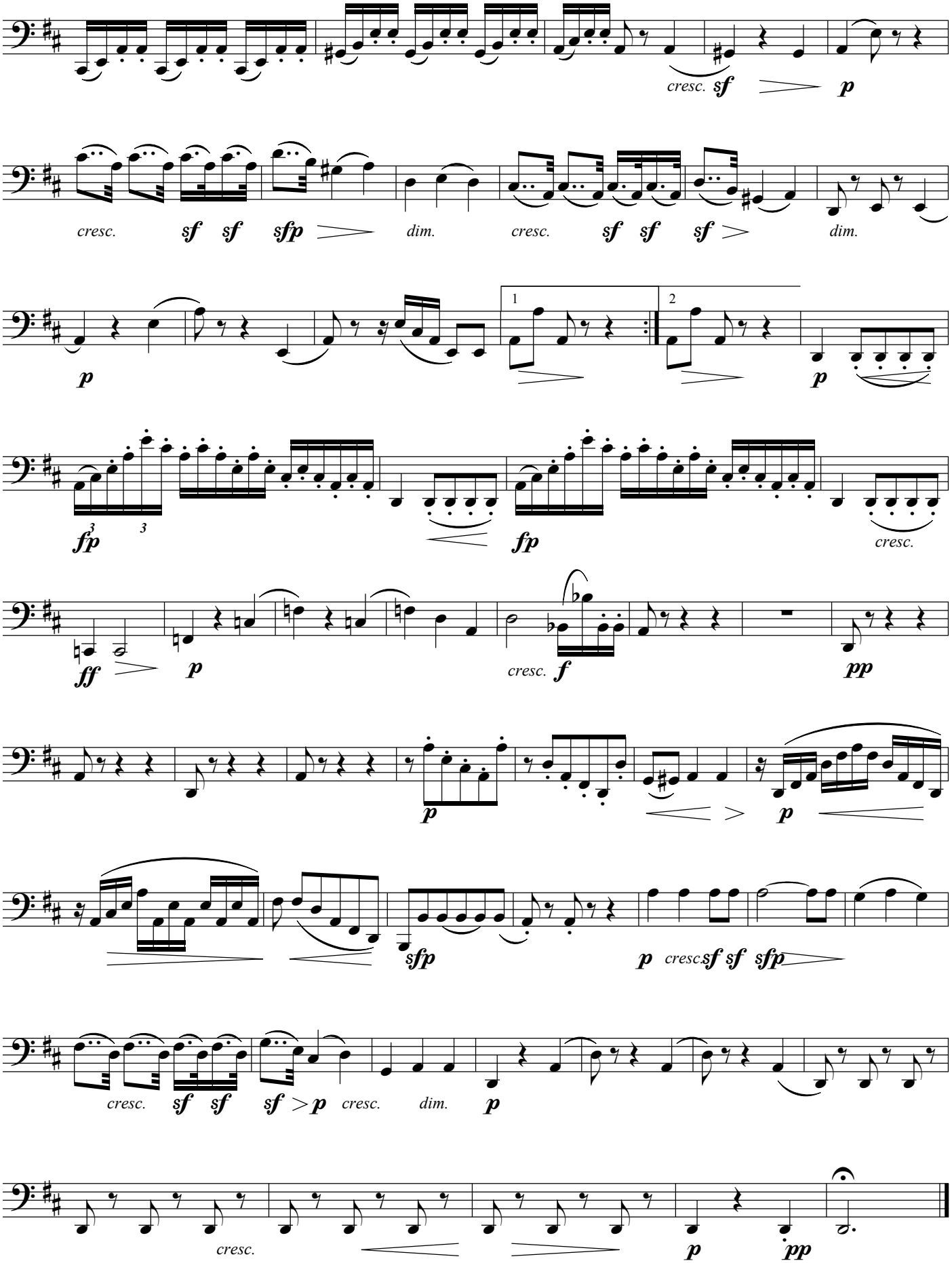
cresc. sf p
cresc. sf sf sfp dim. cresc. sf sf sf dim.
p
1
2
p
fp fp cresc.
ff p cresc. f pp
p
p
sfp p cresc. sf sf sfp
cresc. sf sf sf > p cresc. dim. p
cresc.
p pp

III

Allegretto

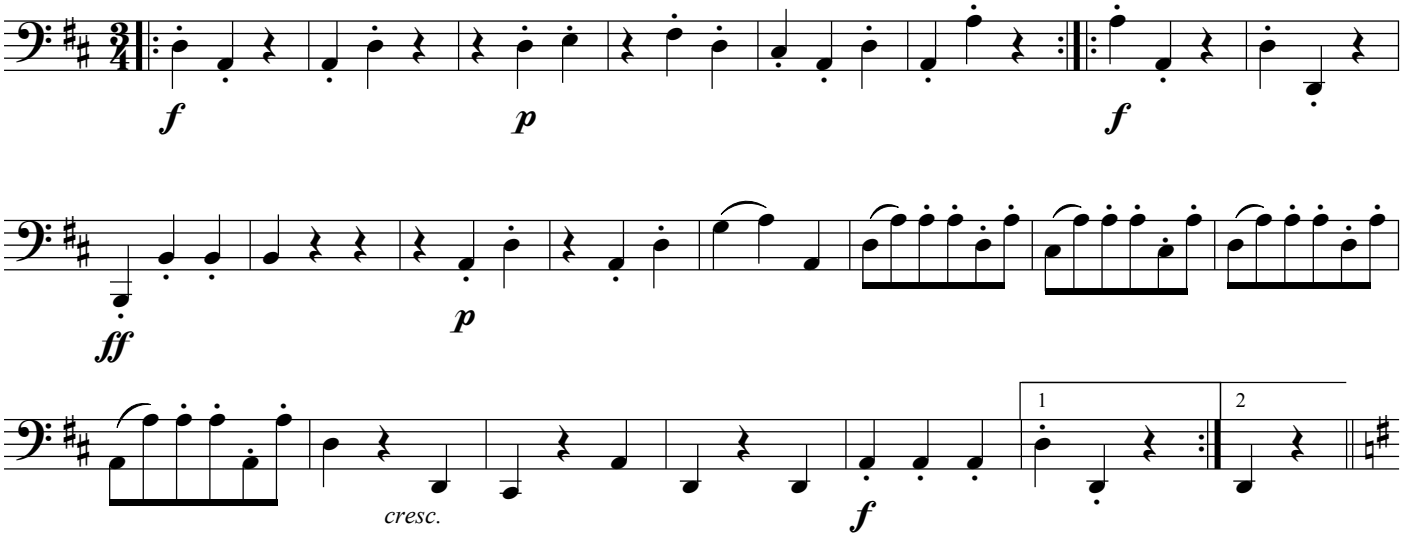

TRIO

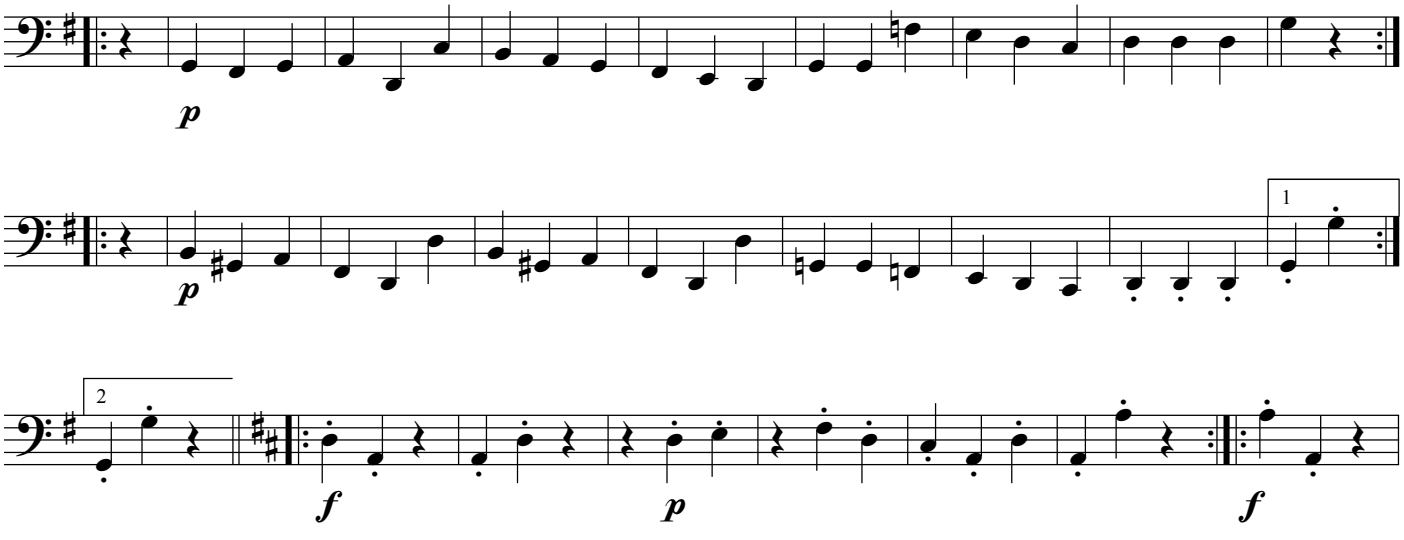

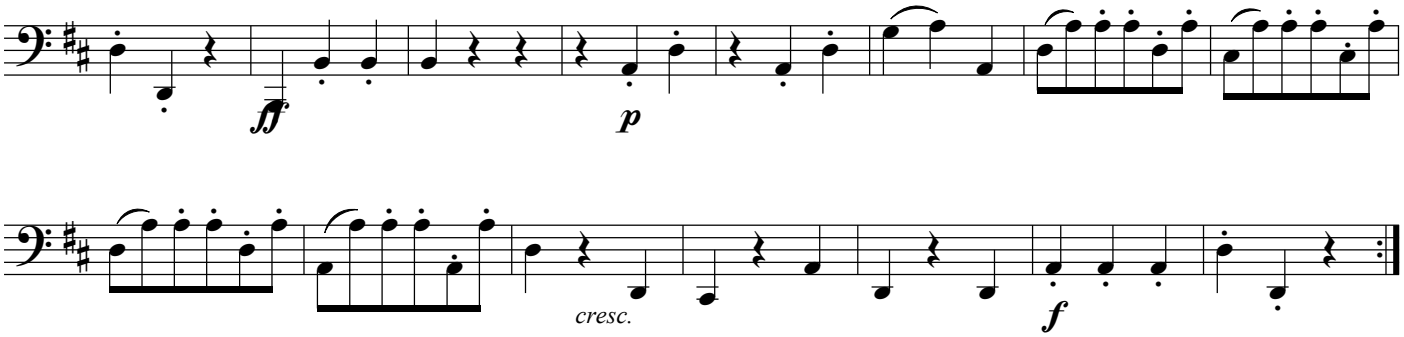

CODA

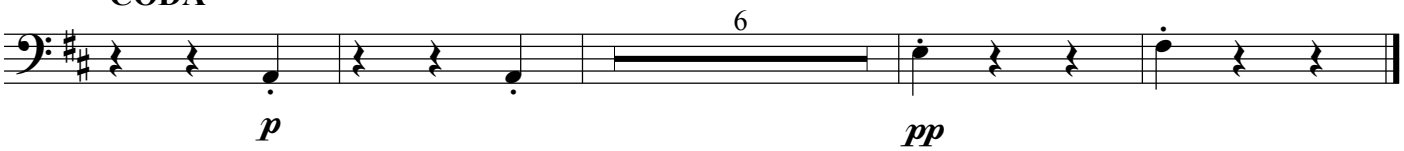

IV

Adagio

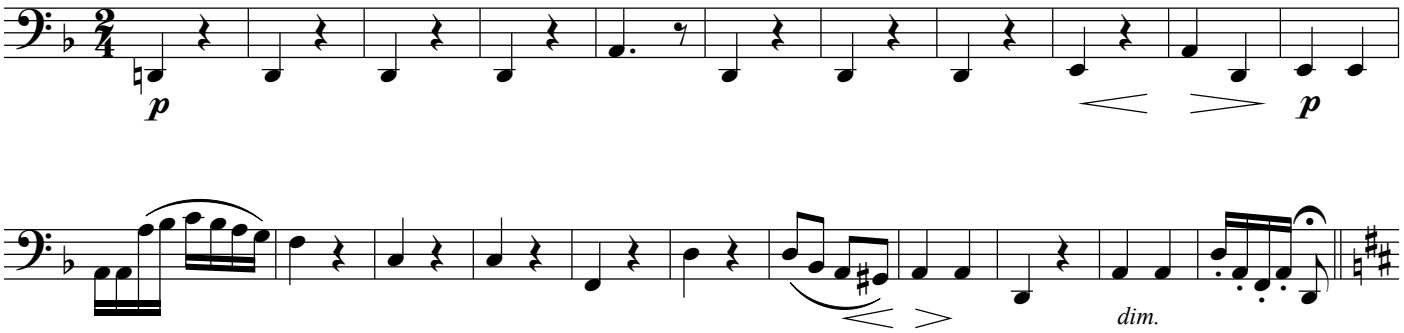

SCHERZO
Allegro molto

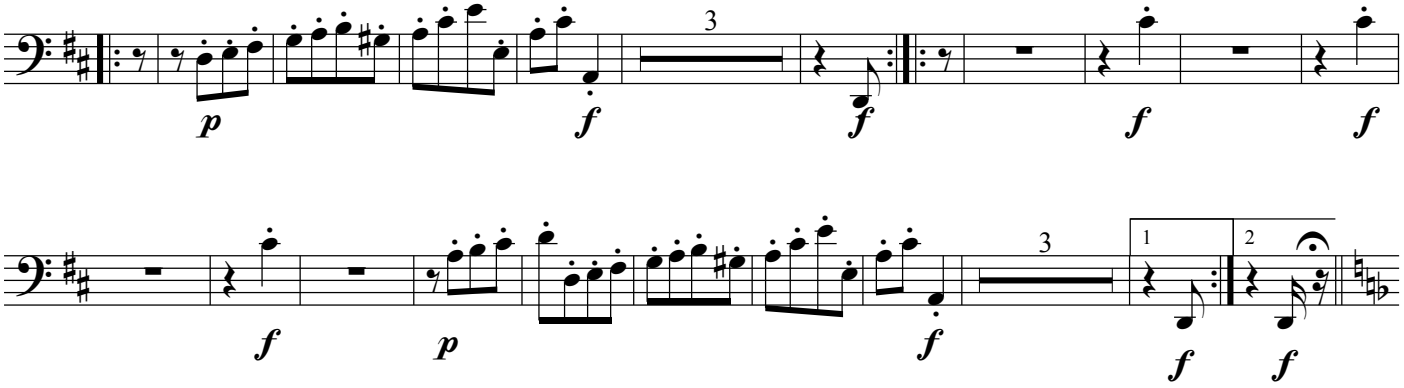

Adagio

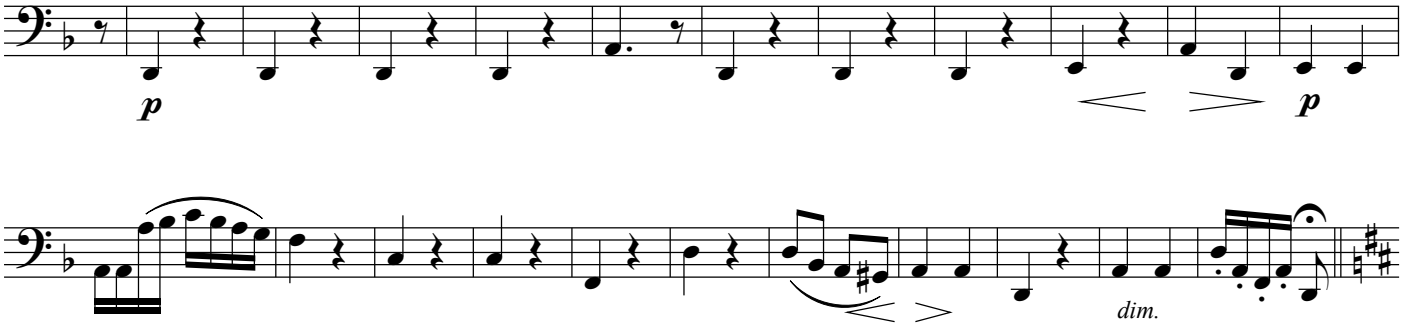

Allegro molto

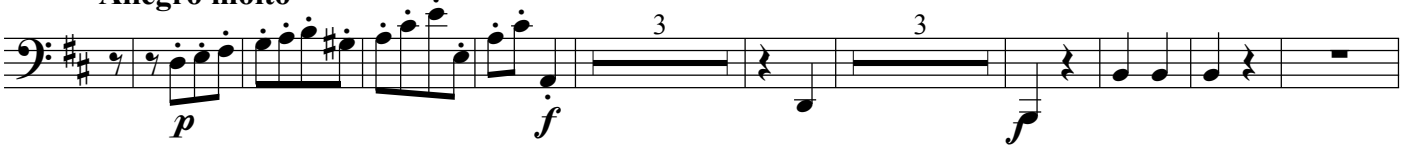

Adagio

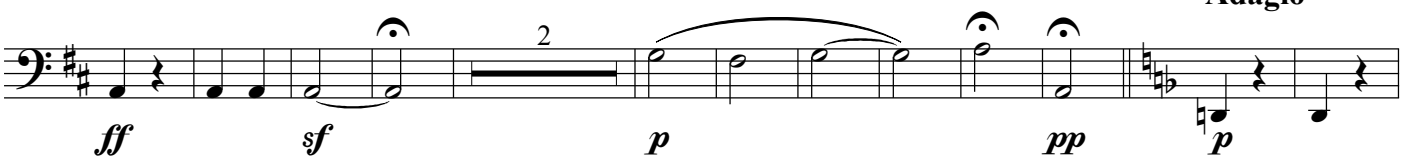

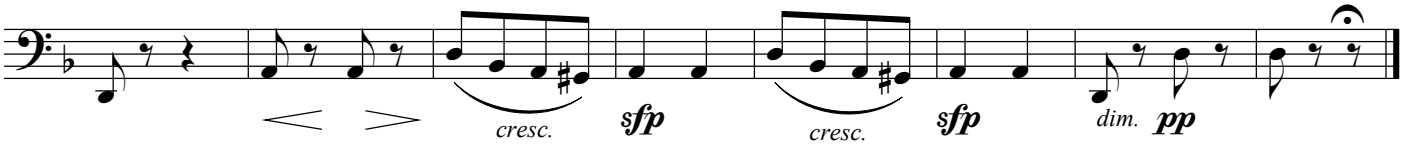

Allegretto alla Polacca

V

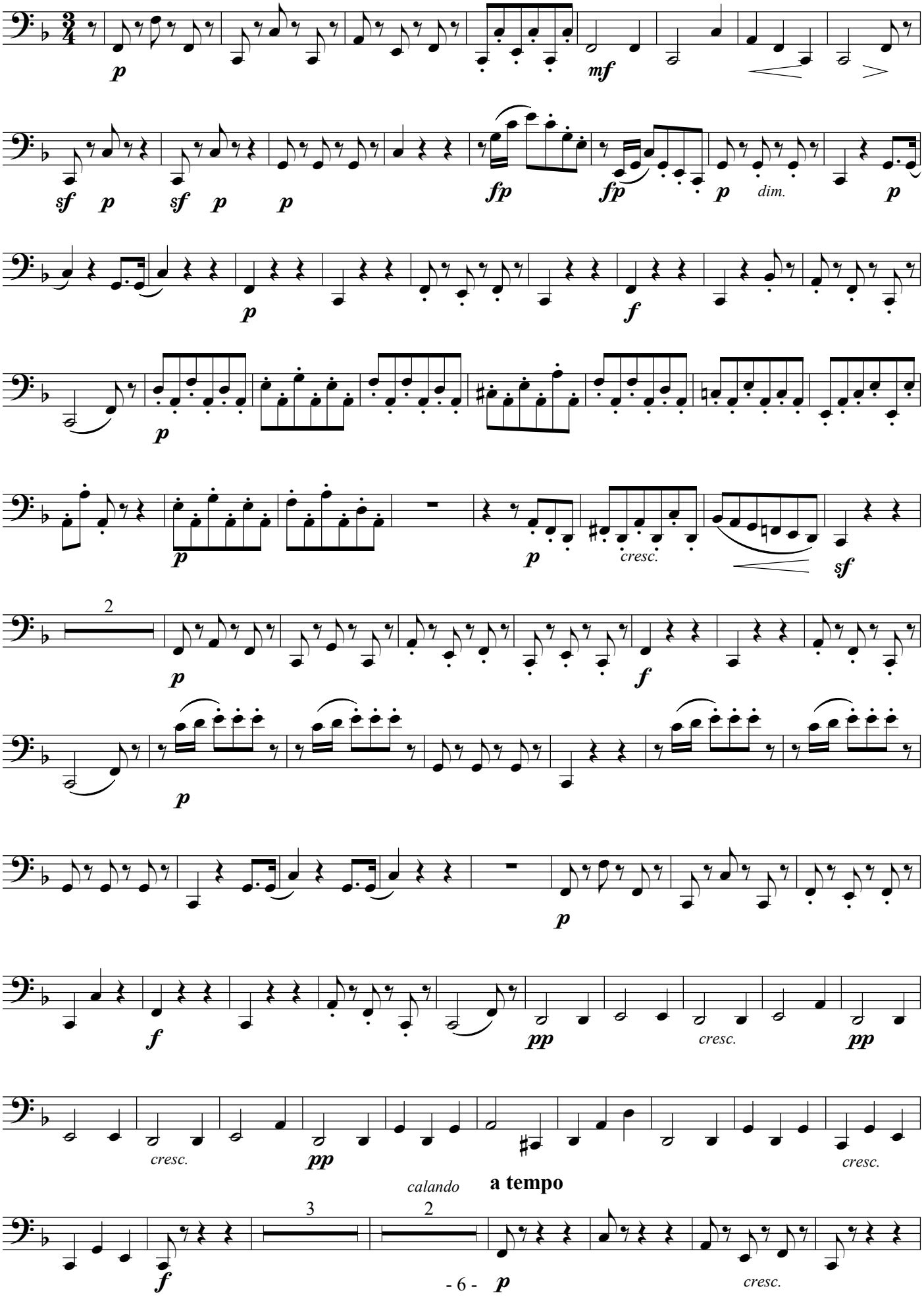

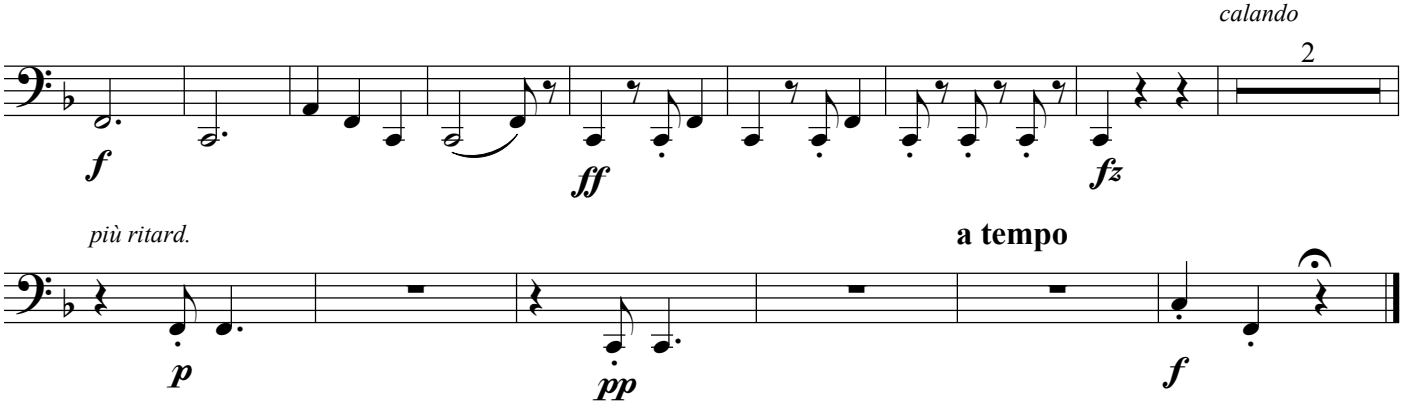

VI

Andante quasi Allegretto

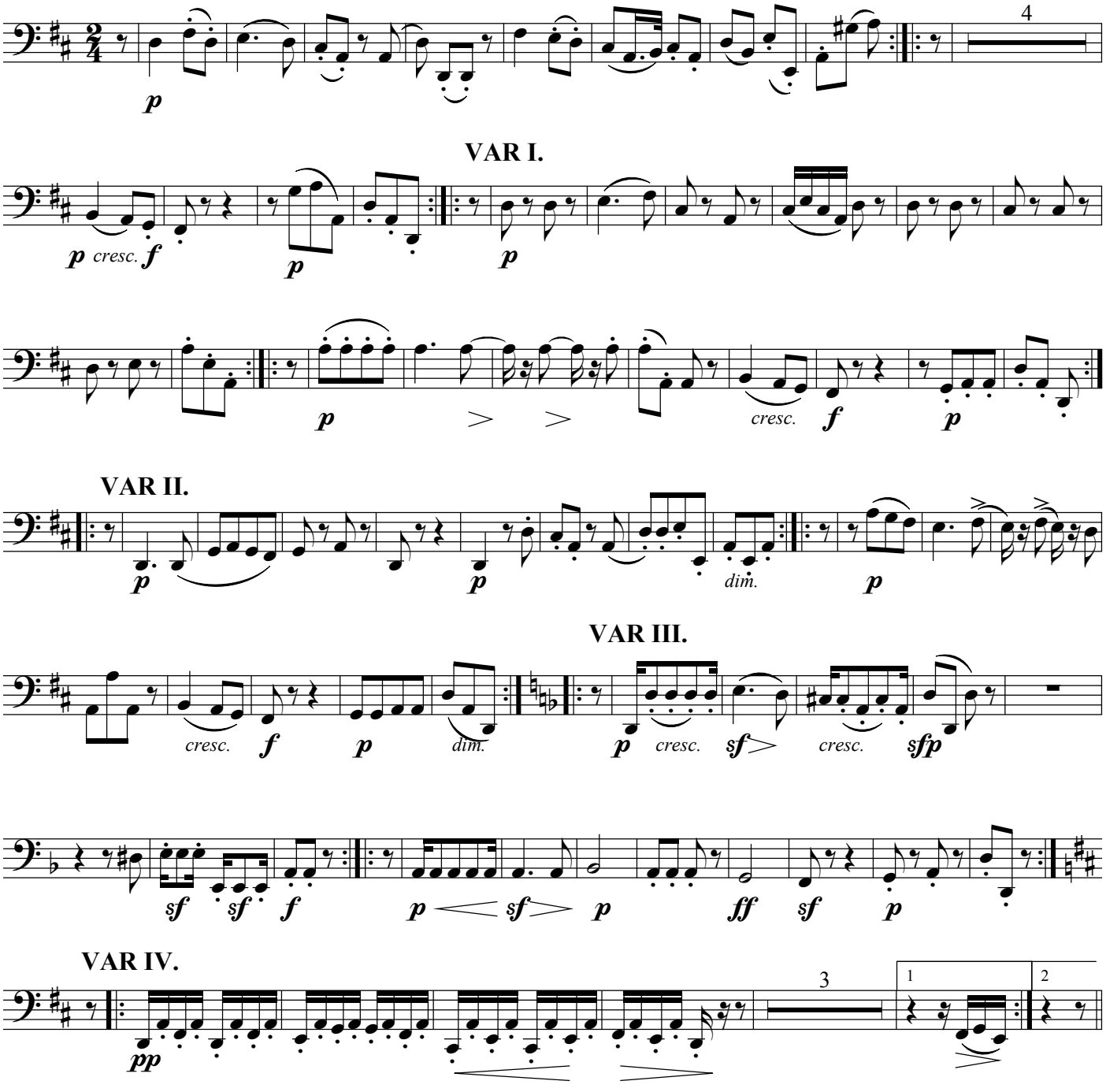

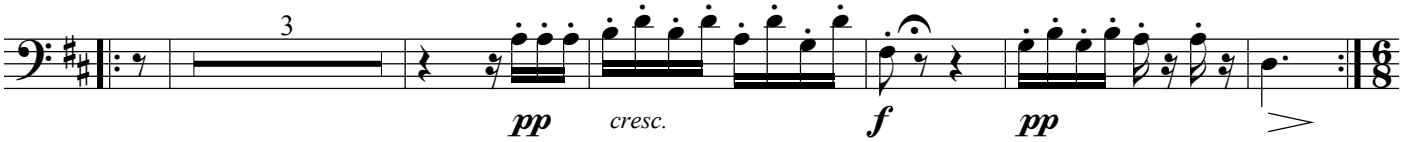

VAR V.
Allego

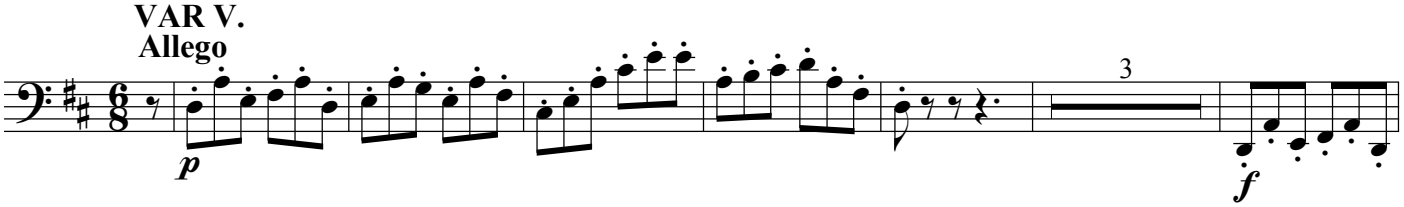

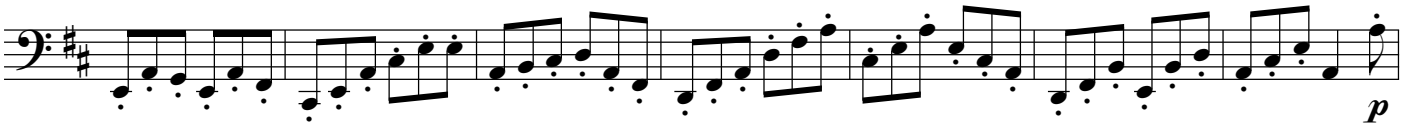

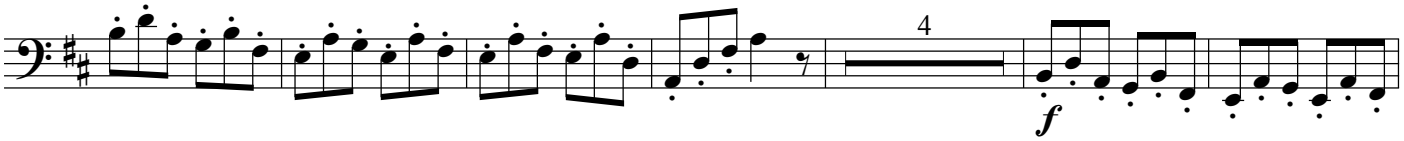

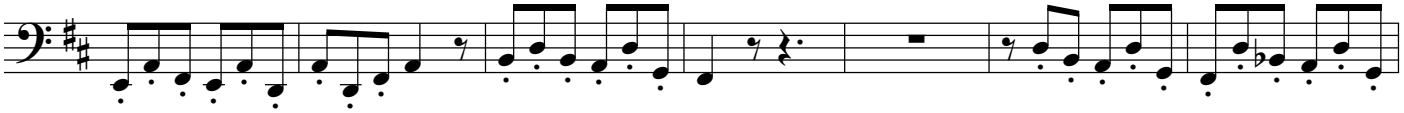

Tempo Iº. Andante quasi Allegretto

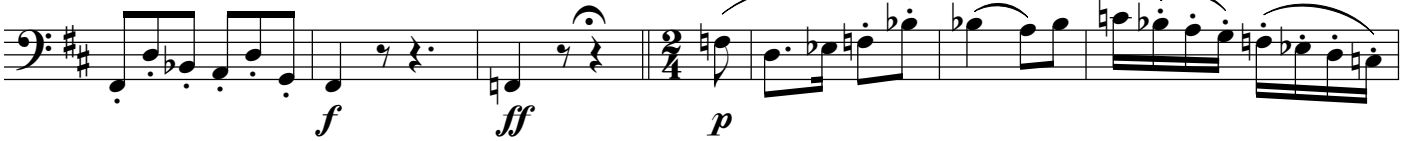

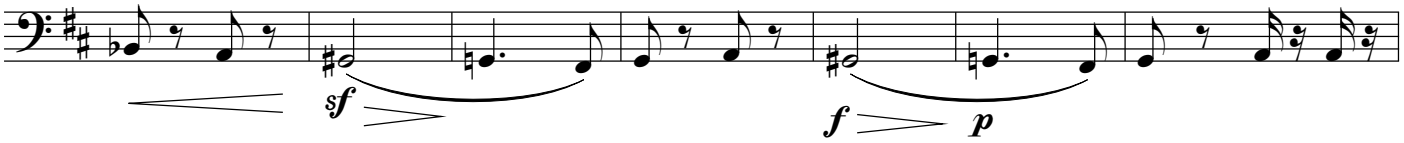

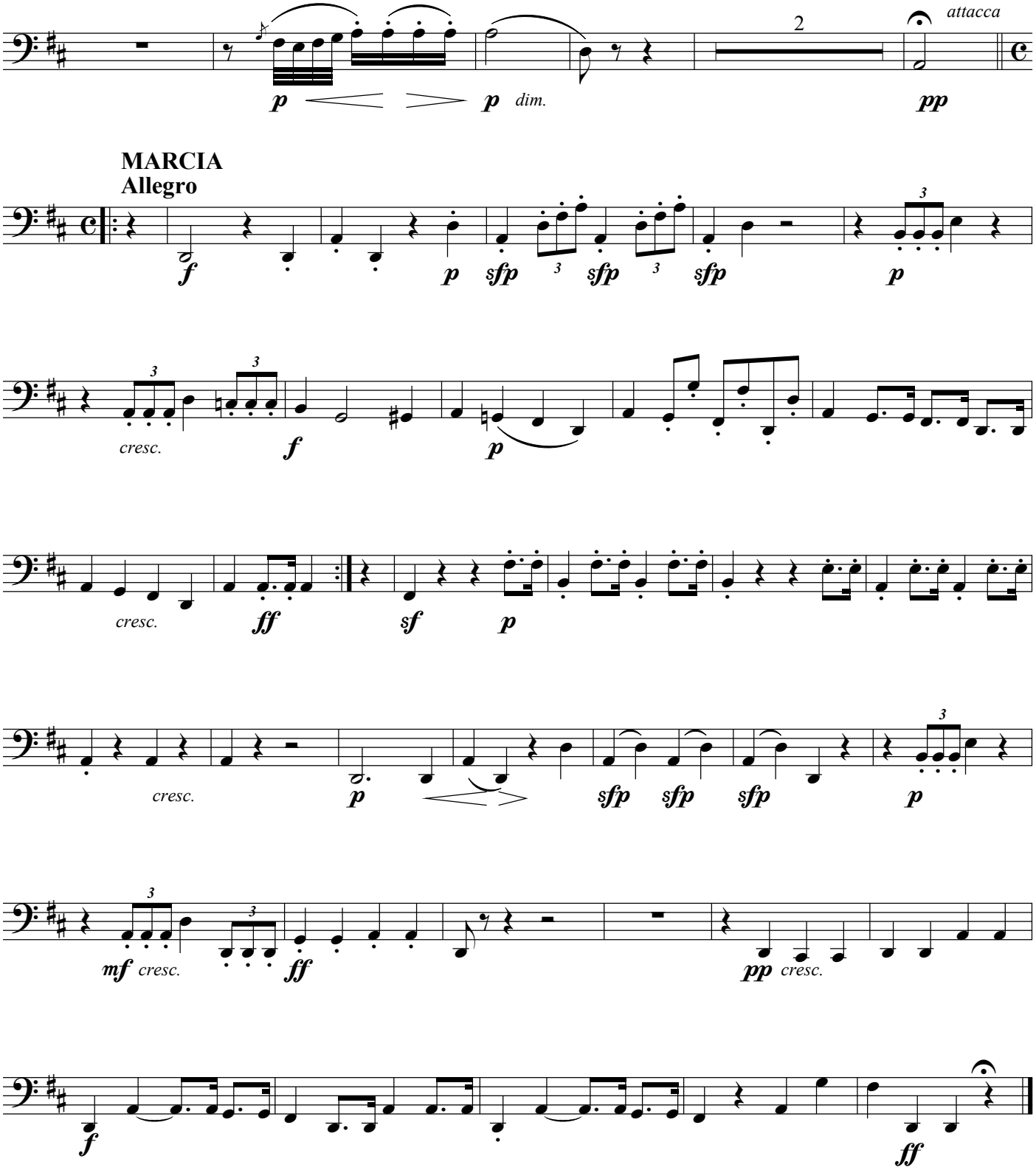
2
attacca
p
p dim.
pp
MARCIA
Allegro
f
p
sfp
sfp
sfp
p
cresc.
f
p
cresc.
ff
sf
p
cresc.
p
sfp
sfp
sfp
p
mf cresc.
ff
pp cresc.
f
ff