Tenor Trombone 2

Heterophonic Fanfare

John-Luke Mark Matthews

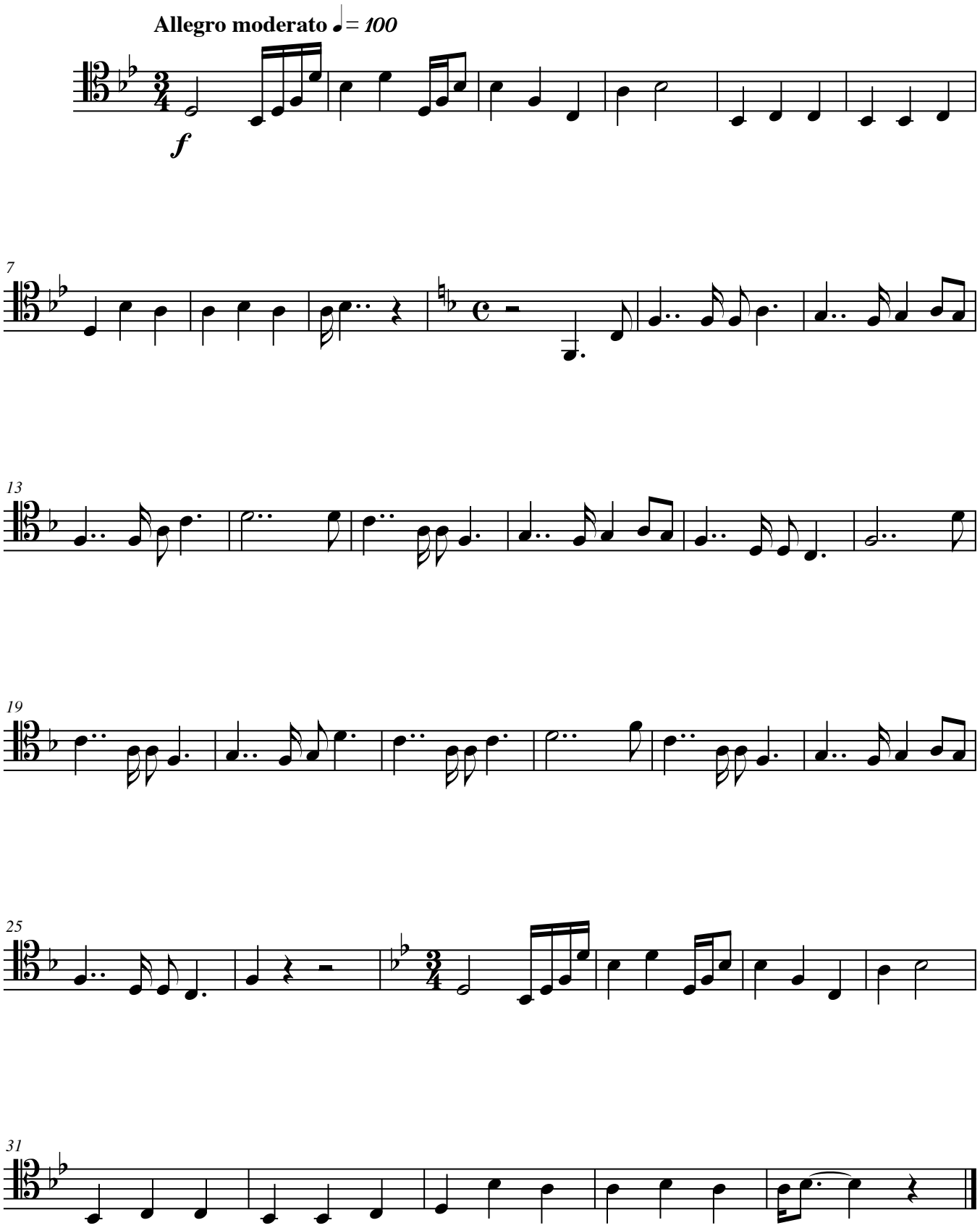

© 2006 John-Luke Mark Matthews