

g. 443. 5  
6 1

A Slow Movement,

and a favorite

RUSSIAN AIR,

Arranged as a Rondo,

for the

Piano Forte.

with or without the Additional Keys

by  
S. H. Butler.

Price 1. 5/6

LONDON  
Printed by Goulding & Co. 45 Pall Mall, & 76 St. James's Street.

Plaintive

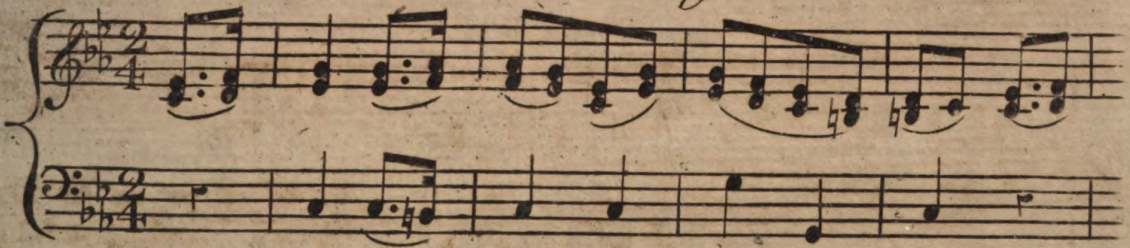

RUSSIAN  
AIR

8va  
p  
Vivace

loco  
f

sf

sf p

sf sf ff

8va  
p

205

