Hofmann.
Lytaniae in B.

Leopold
Hofmann

Lytaniae de la Madona in B
(A-Ed G 112)

S, A, T, B (solo), S, A, T, B (Coro), 2 clno, timp, 2 vl, 2 vla, b, org

Full Score

Wolfgang Esser-Skala, 2020

© 2020 by Wolfgang Esser-Skala. This edition is licensed under the Creative Commons Attribution-NonCommercial-ShareAlike 4.0 International License. To view a copy of this license, visit http://creativecommons.org/licenses/by-nc-sa/4.0/.

Music engraving by LilyPond 2.18.0 (http://www.lilypond.org).
Front matter typeset with Source Sans Pro and Fredericka the Great.

First version, June 2020

Critical Report.

This edition bases upon a bases upon a copy in the Dommusikarchiv Eisenstadt. The digital version of the manuscript is available at http://dommusikarchiv.martinus.at/site/werkverzeichnis/gallery/293.html (siglum G 112).

In general, this edition closely follows the manuscript. Any changes that were introduced by the editor are indicated by italic type (lyrics, dynamics and directions), parentheses (expressive marks) or dashes (slurs and ties). Accidentals are used according to modern conventions. Asterisks denote changes that are clarified in the detailed remarks below.[1]

Mov.	*Bar*	*Staff*	*Note*
1	4	vl 2	1st eighth in Ms: d″8
4	14	S	4th quarter in Ms: des″8–c″8
	16	vl 1	6th sixteenth in Ms: g′16
6	–	vl	vl 2 as shown has been later inserted into the vl 2 part of the Ms. The original voice was mostly identical to vl 1, except for bars 9 (2nd quarter), 20 (2nd quarter), 27 (last quarter), and 37 (last note) to 39 (last note), where it was equal to the shown voice.
	9	vl 1	3rd quarter in Ms: es′4

[1] Abbreviations: A, alto; B, basso; b, basses; clno, clarion; Ms, manuscript; org, organ; r, rest; S, soprano; T, tenor; timp, timpani; vl, violin; vla, viola.

Mov.	*Bar*	*Staff*	*Note*
	20	vl 1	3rd quarter in Ms: c′4
	28	vl 1	1st quarter in Ms: f′4
	38	S, A	grace note missing in Ms
7	1f	T	last eight of bar 1: d′8; first half of bar 2: d′8.–c′16–c′4
	12	S	grace note missing in Ms

This edition has been compiled and checked with utmost diligence. Nevertheless, errors and mistakes cannot be totally excluded. Please report any errors and mistakes to wolfgang@esser-skala.at or create an issue or pull request on the edition's GitHub page https://github.com/skafdasschaf/hofmann-lytaniae-in-B. Your help will be greatly appreciated.

Salzburg, June 2020
Wolfgang Esser-Skala

Contents.

1	Kyrie	1
2	Sancta Maria	15
3	Vas spirituale	39
4	Salus infirmorum	56
5	Regina Angelorum	60
6	Agnus Dei	73
7	Sub tuum praesidium	91

1 KYRIE

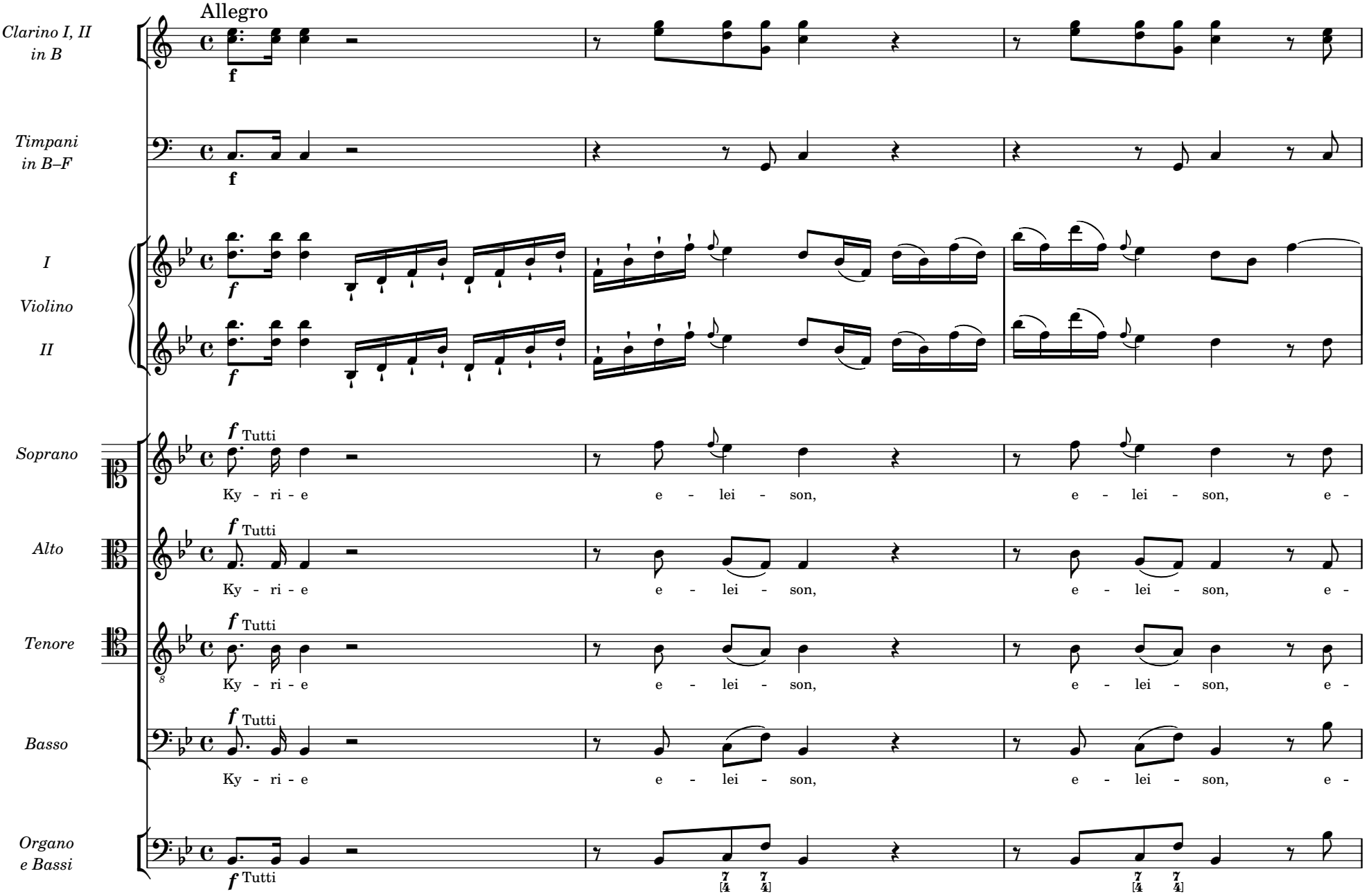
Allegro
Clarino I, II in B
Timpani in B–F
I
Violino
II
Soprano
Alto
Tenore
Basso
Organo e Bassi
f
Tutti
Ky - ri - e
e - lei - son,
e -

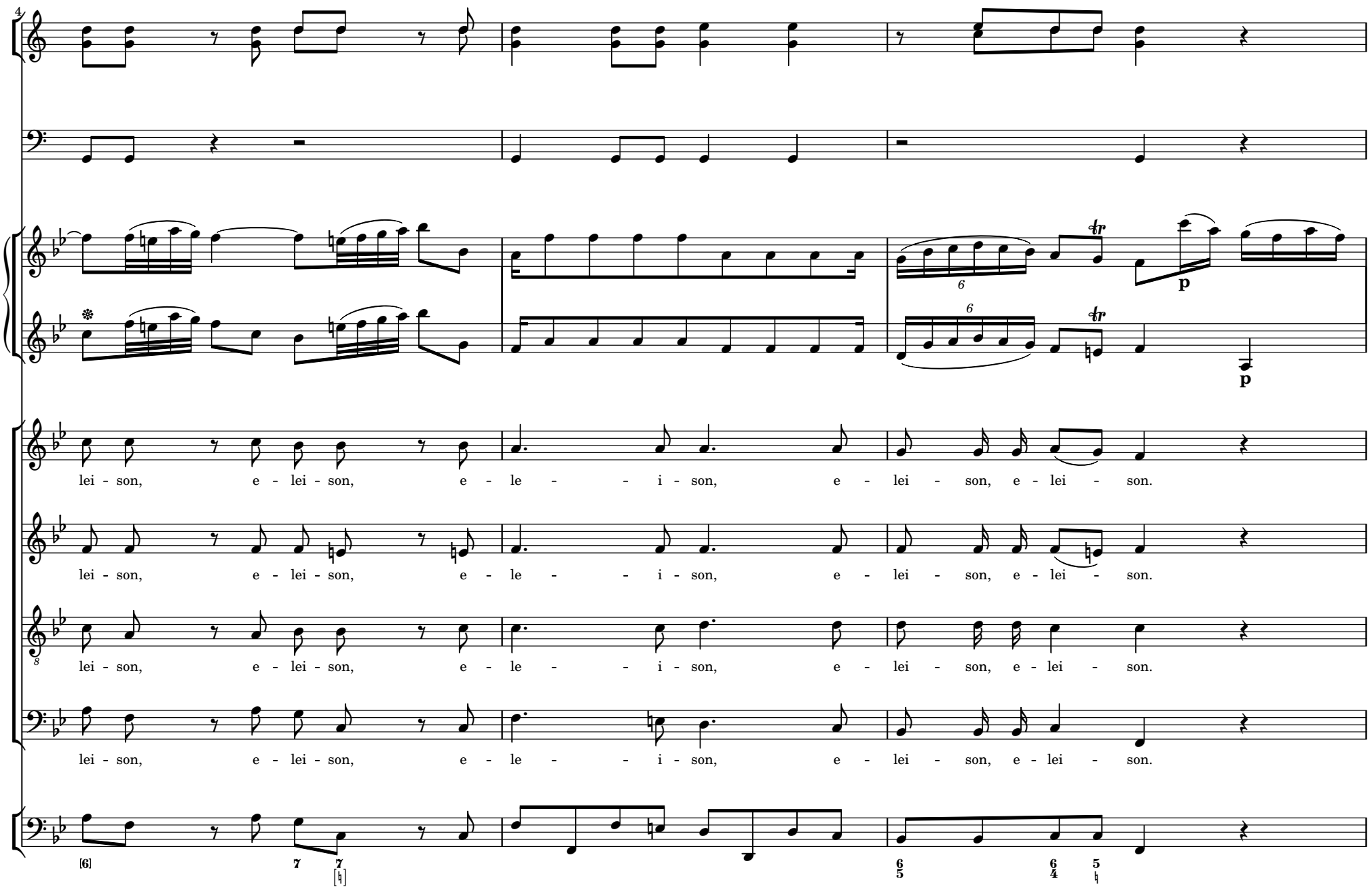
4
lei - son, e - lei - son, e - le - - i - son, e - lei - son, e - lei - son.
lei - son, e - lei - son, e - le - - i - son, e - lei - son, e - lei - son.
lei - son, e - lei - son, e - le - - i - son, e - lei - son, e - lei - son.
lei - son, e - lei - son, e - le - - i - son, e - lei - son, e - lei - son.
[6]
7
7
[♮]
6
5
6
4
5
♮

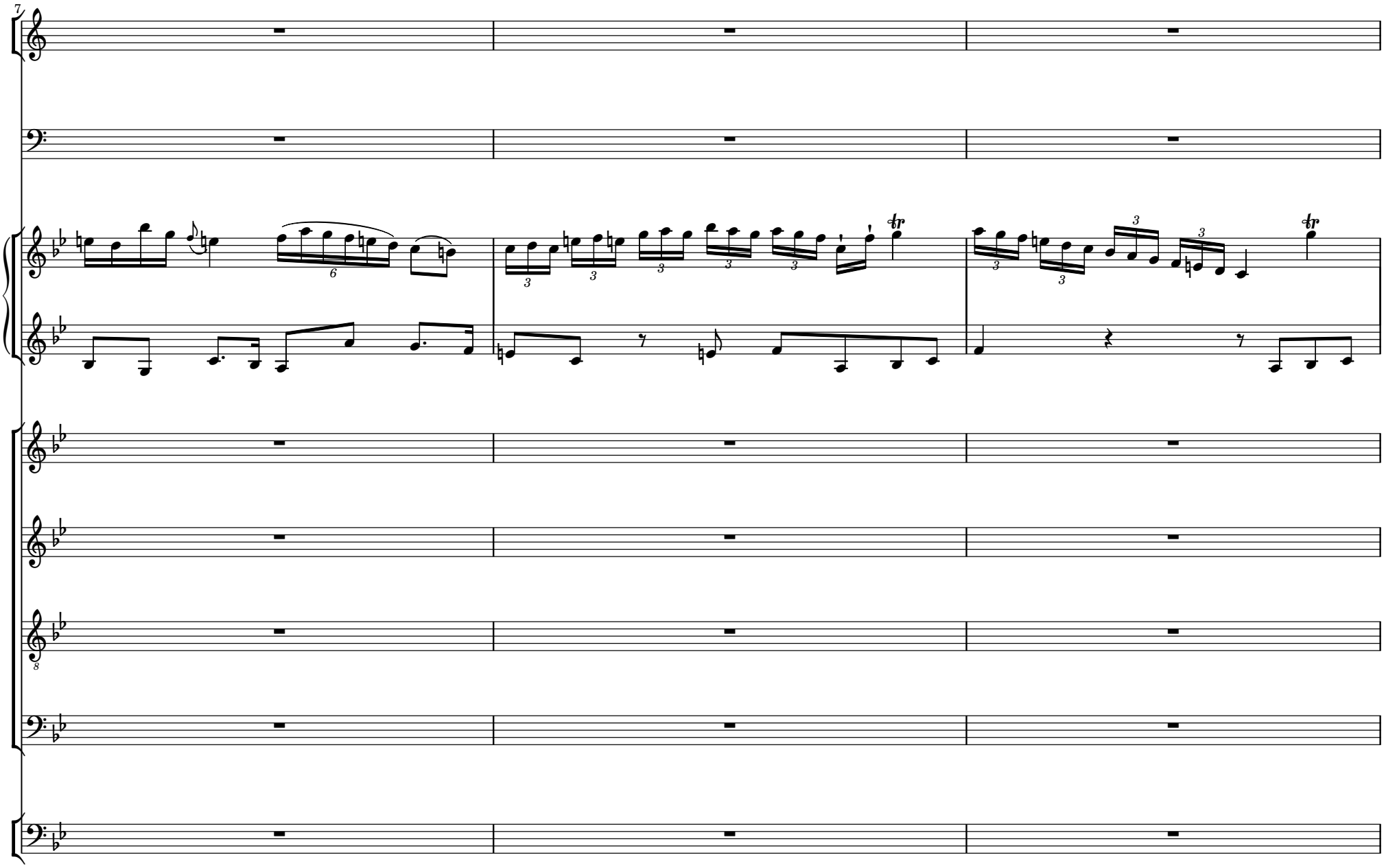
7
8

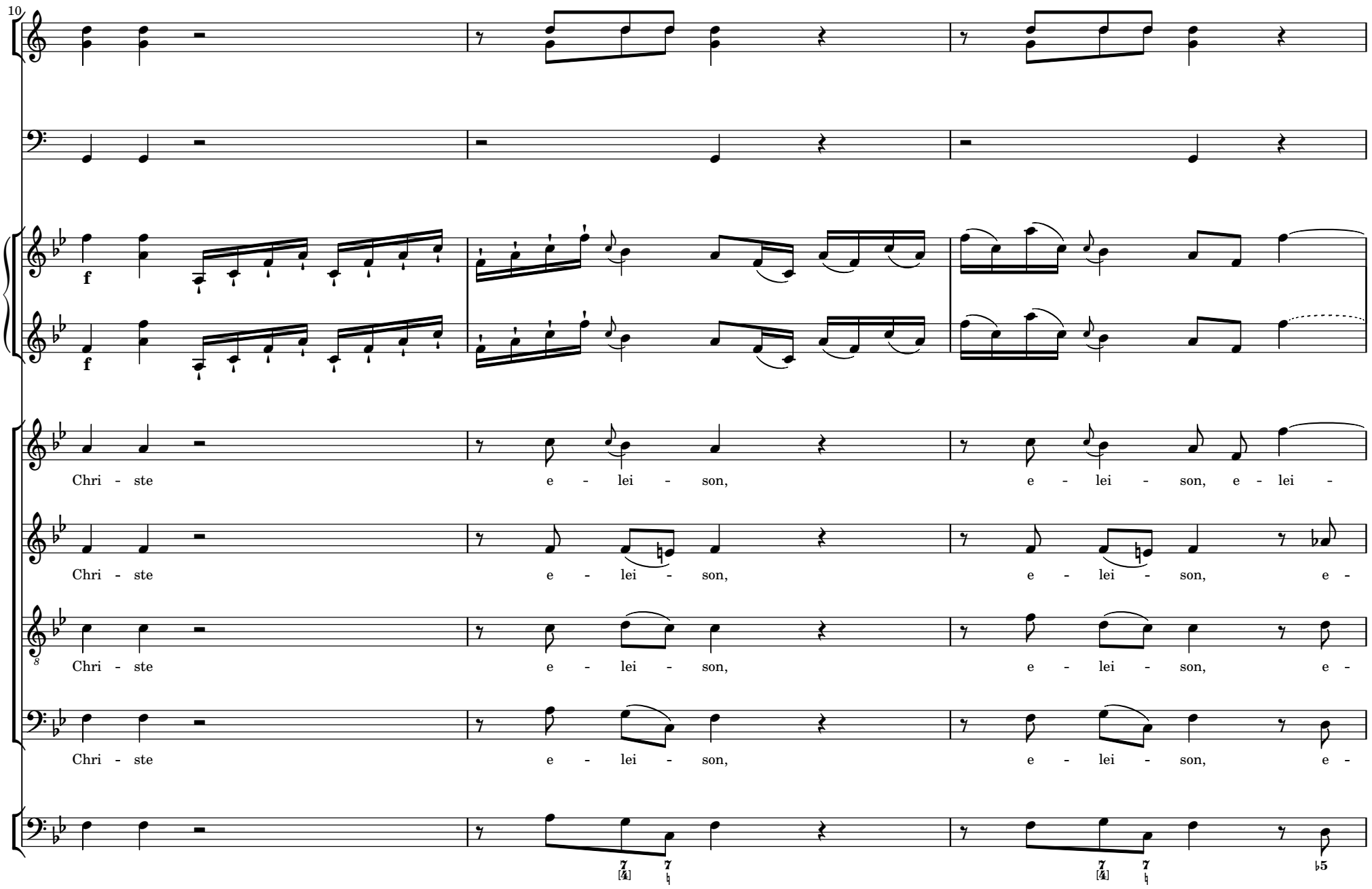
10
f
f
Chri - ste e - lei - son, e - lei - son, e - lei -
Chri - ste e - lei - son, e - lei - son, e -
Chri - ste e - lei - son, e - lei - son, e -
Chri - ste e - lei - son, e - lei - son, e -

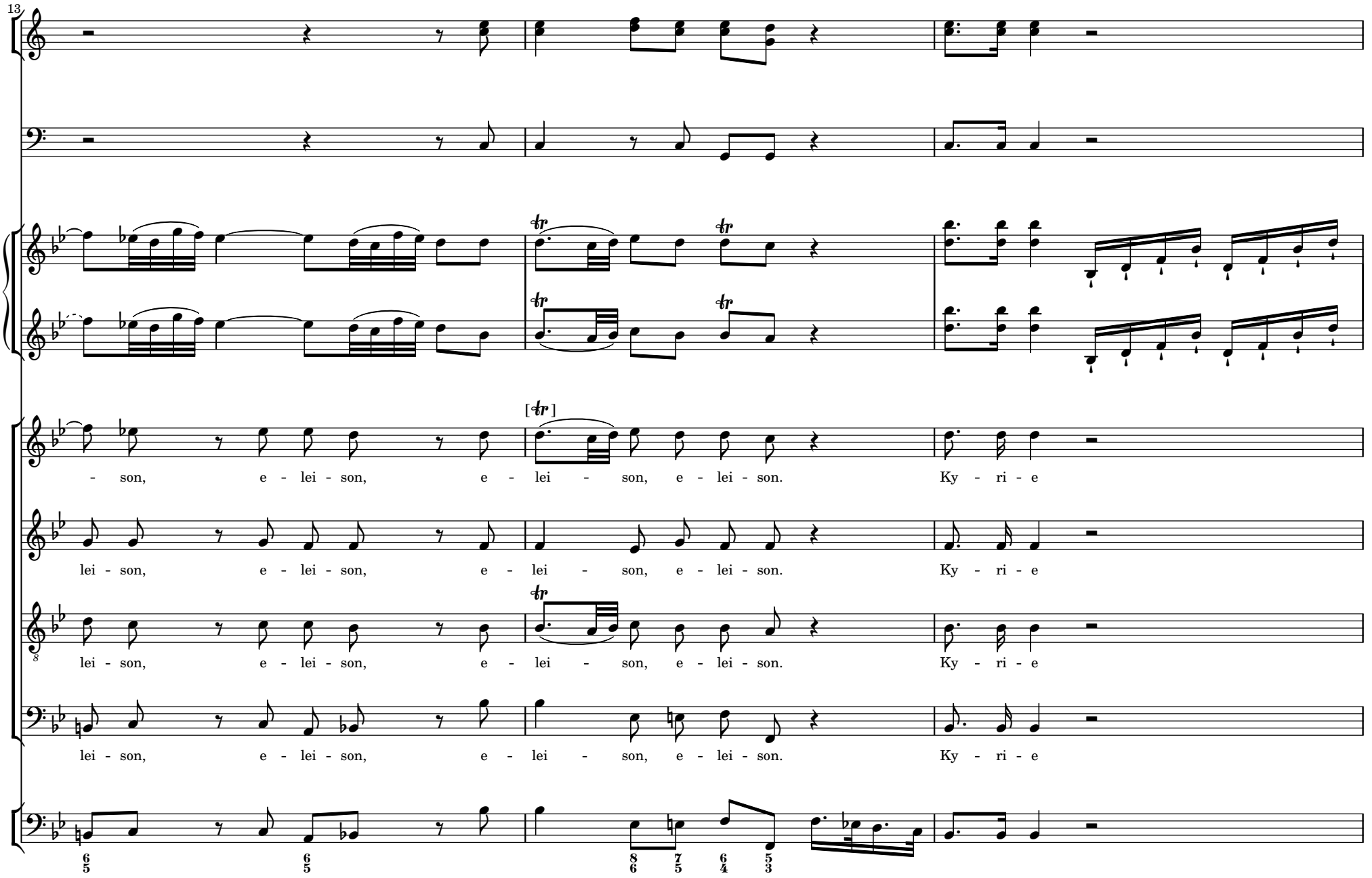
13
- son, e - lei - son, e - lei - son, e - lei - son. Ky - ri - e
lei - son, e - lei - son, e - lei - son, e - lei - son. Ky - ri - e
lei - son, e - lei - son, e - lei - son, e - lei - son. Ky - ri - e
lei - son, e - lei - son, e - lei - son, e - lei - son. Ky - ri - e

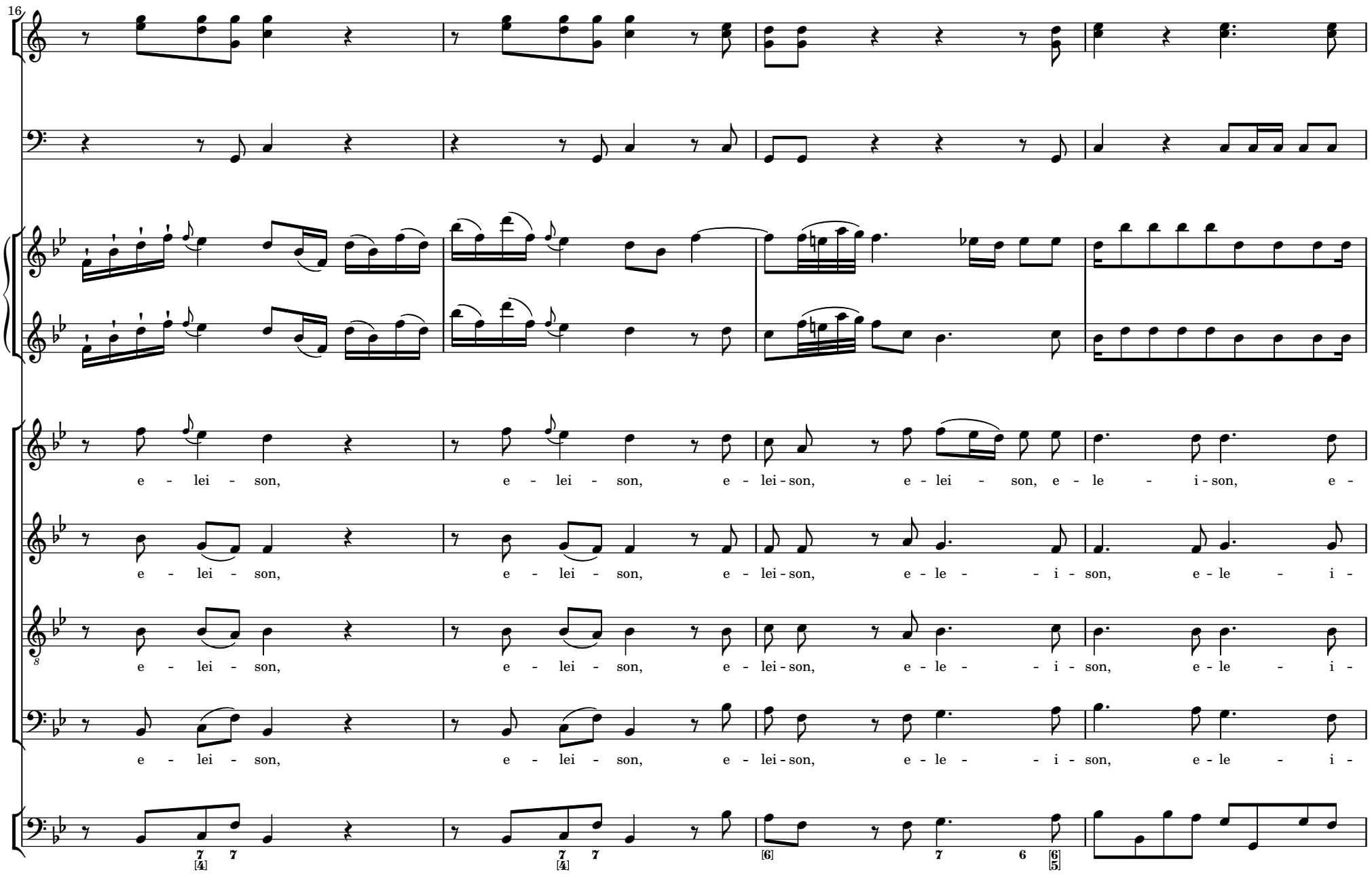
16
e - lei - son, e - lei - son, e - lei - son, e - lei - son, e - le - i - son, e -
e - lei - son, e - lei - son, e - lei - son, e - le - i - son, e - le - i -
e - lei - son, e - lei - son, e - lei - son, e - le - i - son, e - le - i -
e - lei - son, e - lei - son, e - lei - son, e - le - i - son, e - le - i -

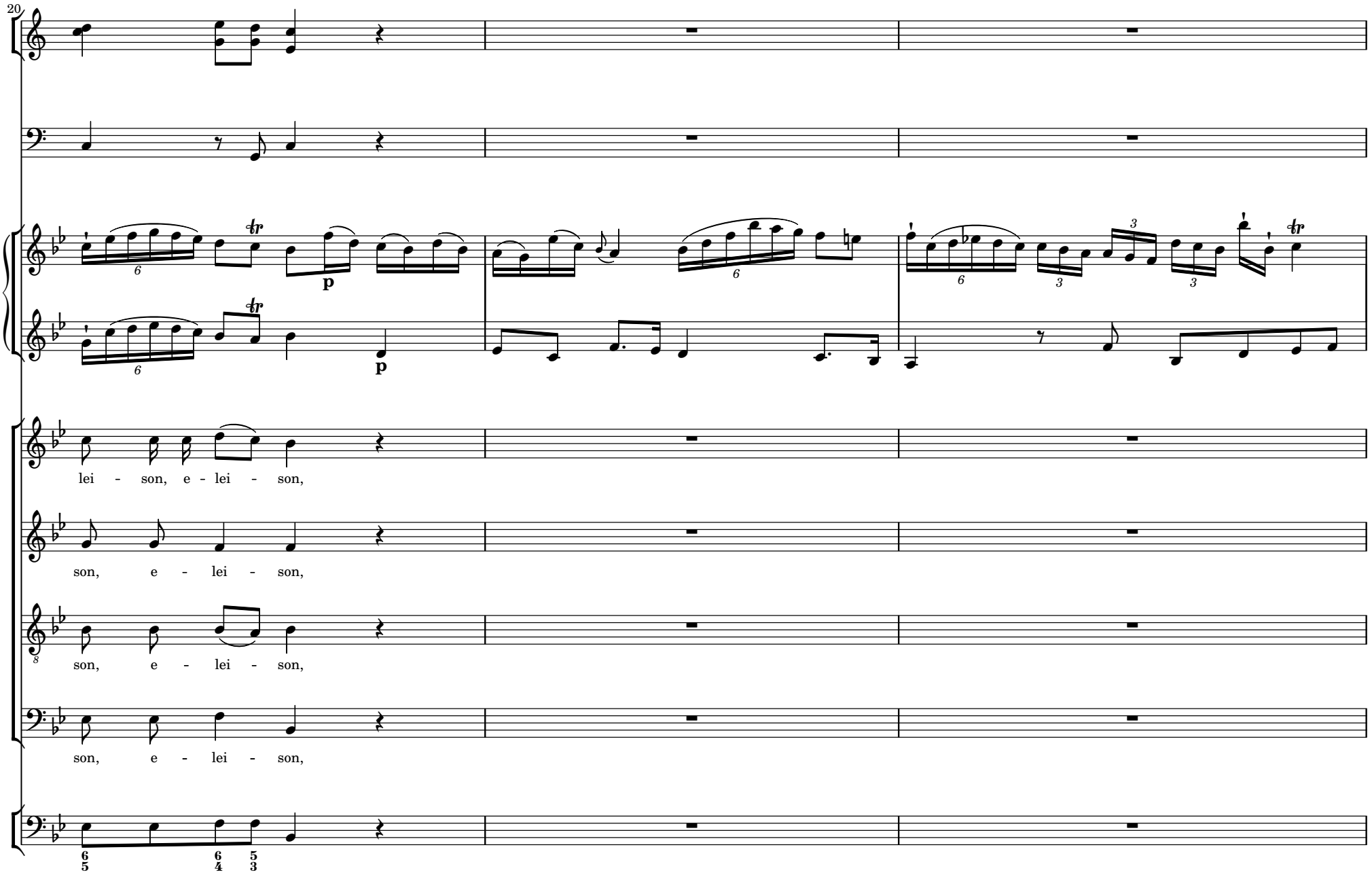
20
p
p
lei - son, e - lei - son,
son, e - lei - son,
son, e - lei - son,
son, e - lei - son,

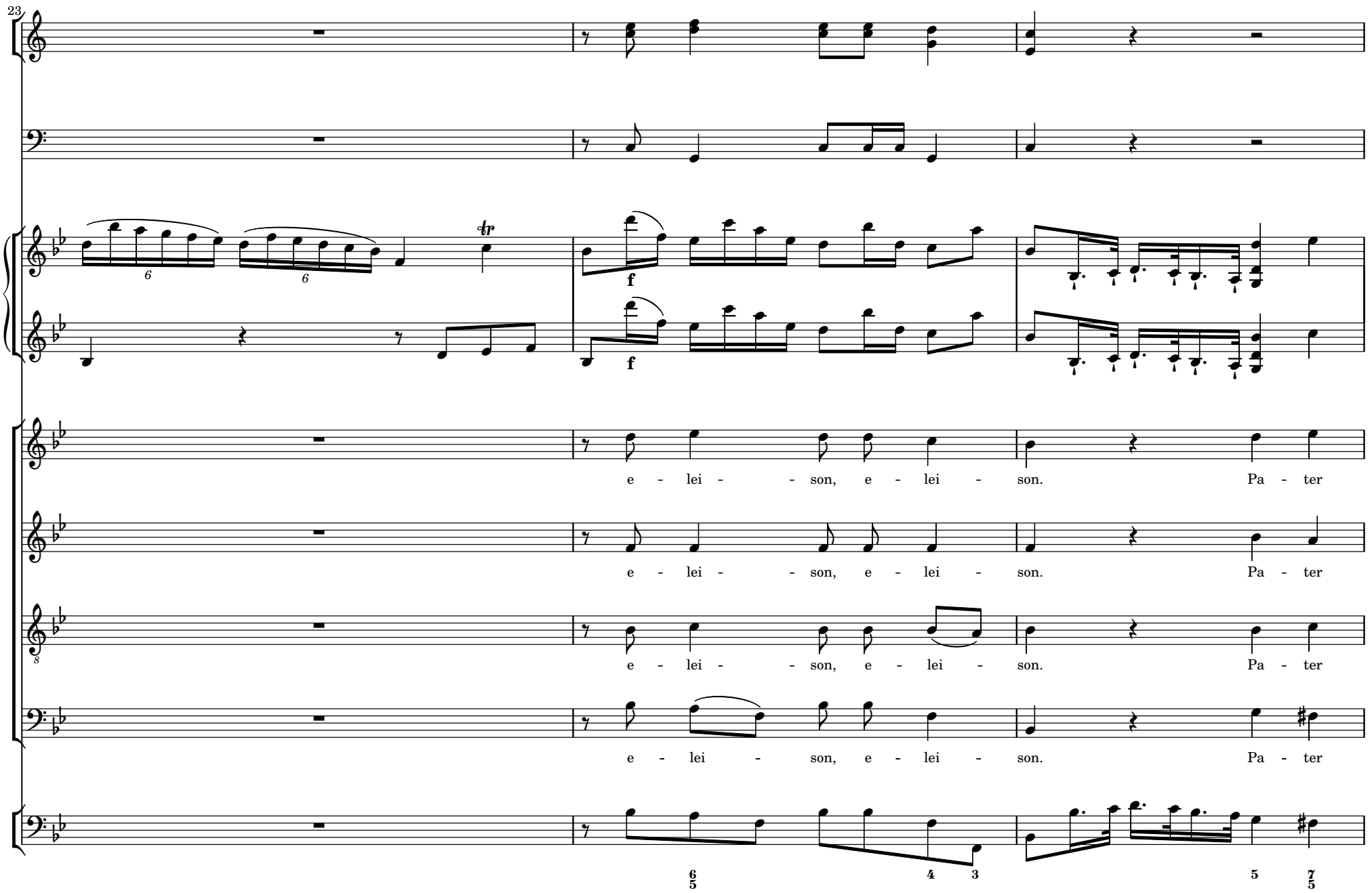
23
e - lei - - son, e - lei - son. Pa - ter
e - lei - - son, e - lei - son. Pa - ter
e - lei - - son, e - lei - son. Pa - ter
e - lei - son, e - lei - son. Pa - ter

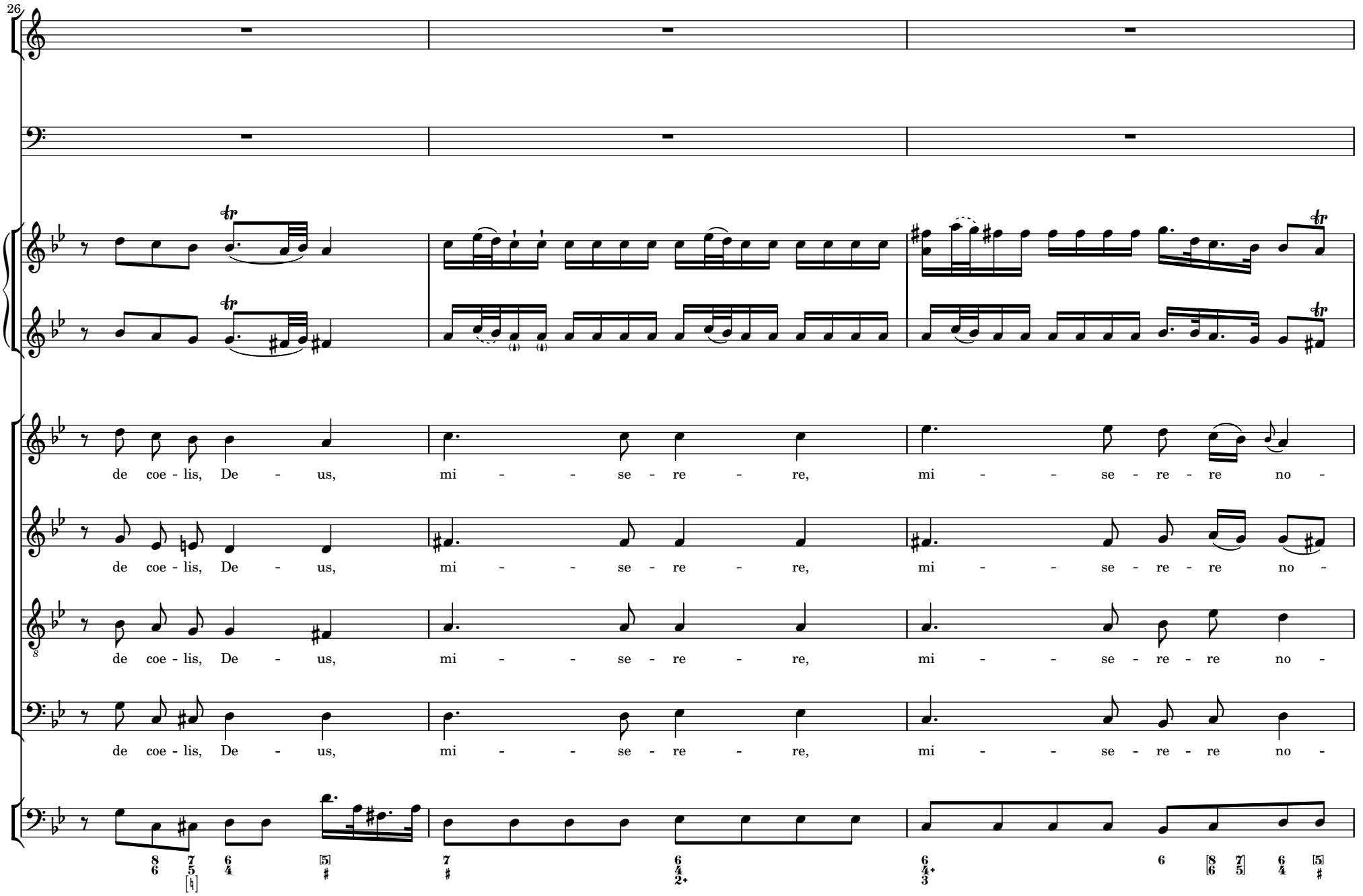
26
de coe - lis, De - us, mi - - se - re - re, mi - - se - re - re no -
de coe - lis, De - us, mi - - se - re - re, mi - - se - re - re no -
de coe - lis, De - us, mi - - se - re - re, mi - - se - re - re no -
de coe - lis, De - us, mi - - se - re - re, mi - - se - re - re no -

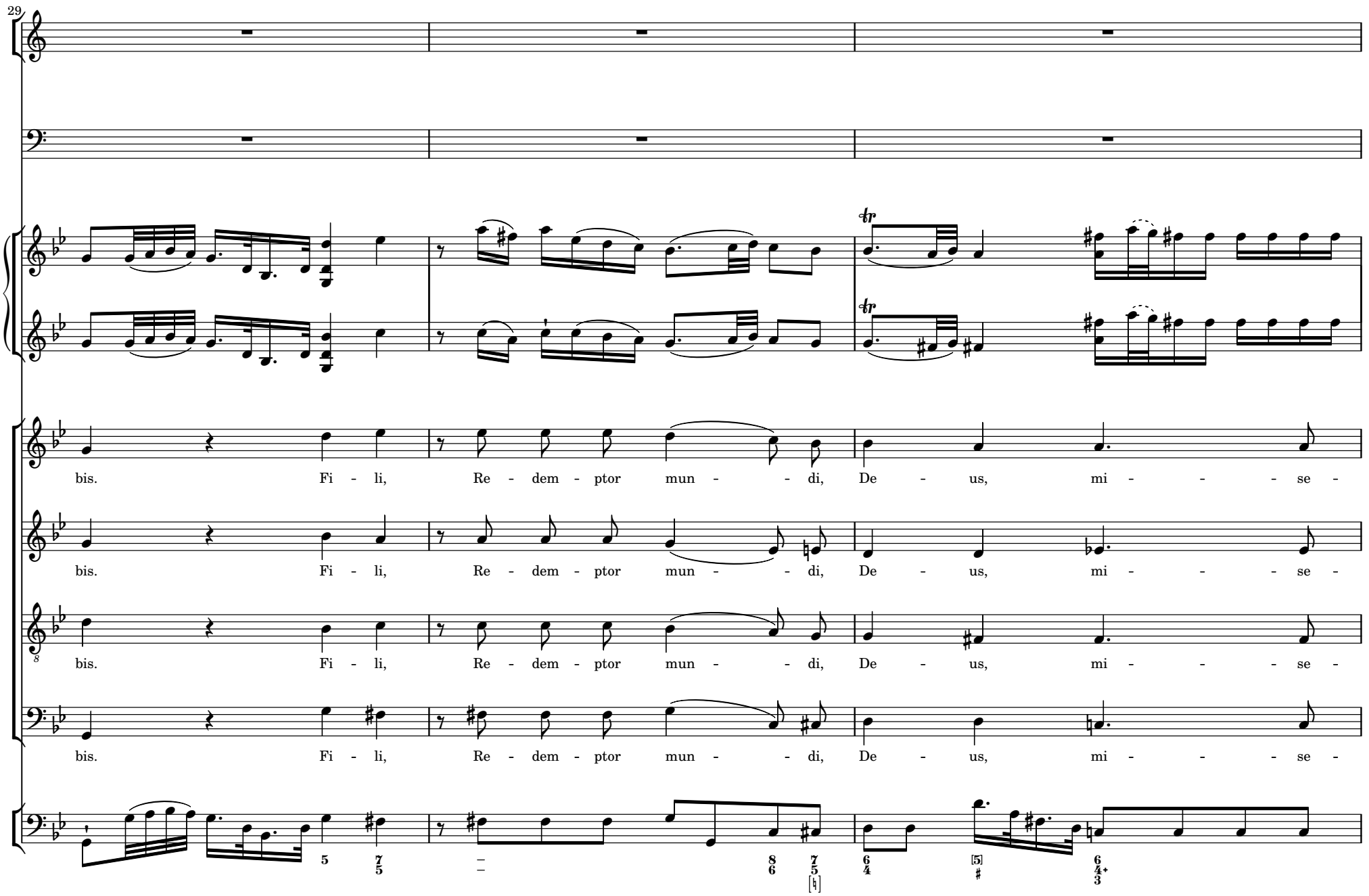
29
bis. Fi - li, Re - dem - ptor mun - - di, De - us, mi - - - se -
bis. Fi - li, Re - dem - ptor mun - - di, De - us, mi - - - se -
bis. Fi - li, Re - dem - ptor mun - - di, De - us, mi - - - se -
bis. Fi - li, Re - dem - ptor mun - - di, De - us, mi - - - se -

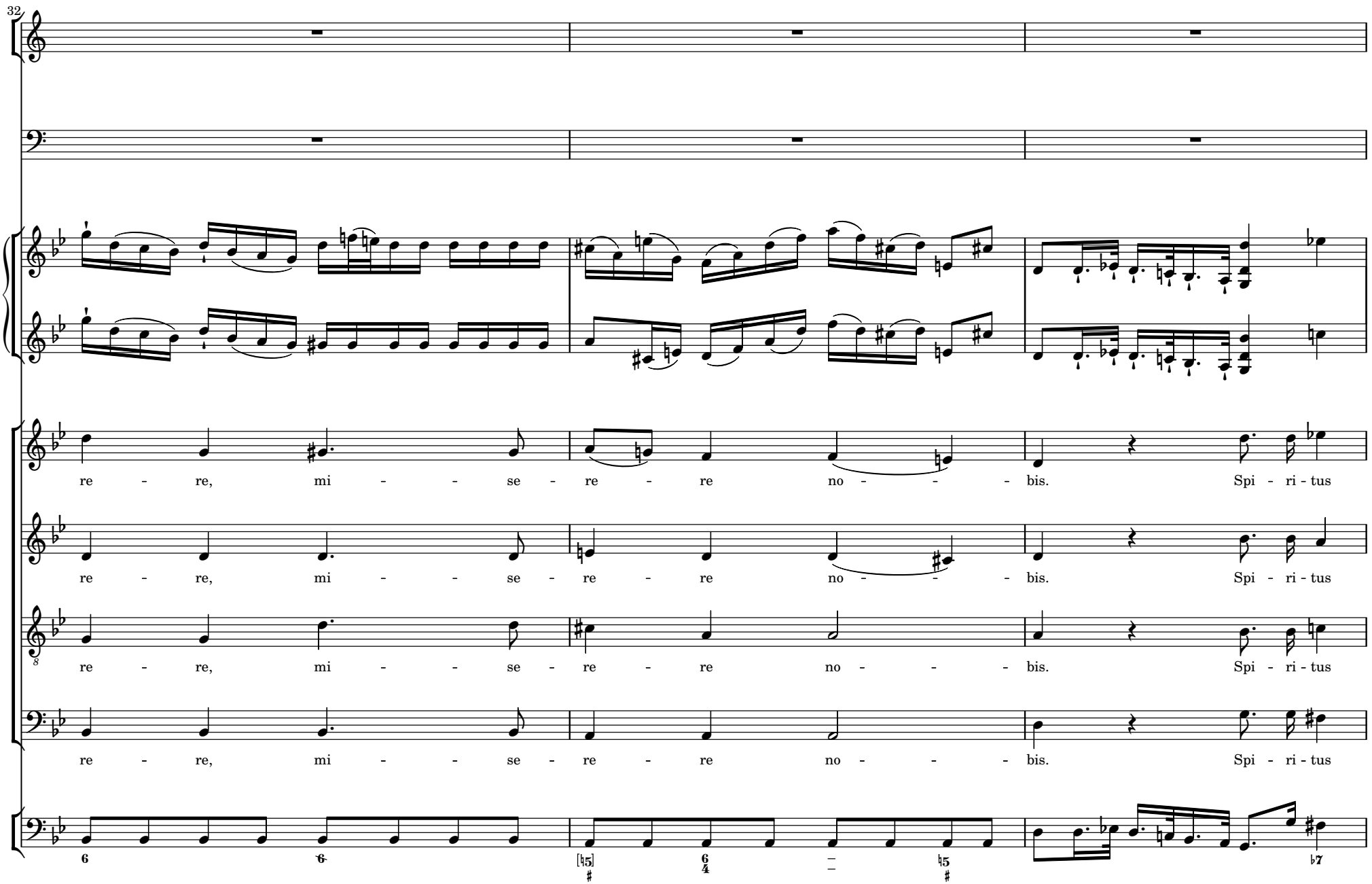
32
re - re, mi - - se - re - re no - - - bis. Spi - ri - tus
re - re, mi - - se - re - re no - - - bis. Spi - ri - tus
re - re, mi - - se - re - re no - - - bis. Spi - ri - tus
re - re, mi - - se - re - re no - - - bis. Spi - ri - tus

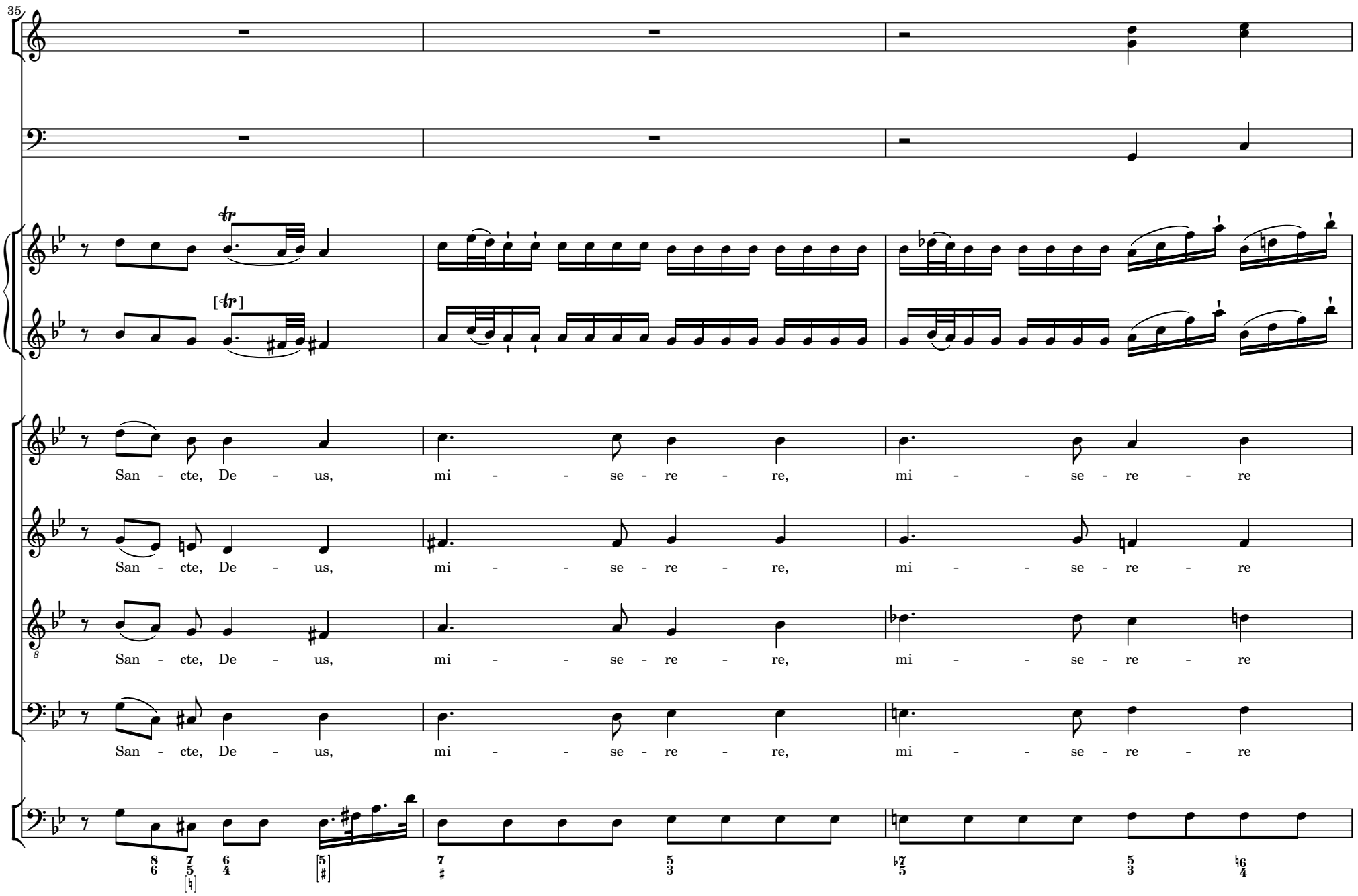
35
San - cte, De - us, mi - - se - re - re, mi - - se - re - re
San - cte, De - us, mi - - se - re - re, mi - - se - re - re
San - cte, De - us, mi - - se - re - re, mi - - se - re - re
San - cte, De - us, mi - - se - re - re, mi - - se - re - re

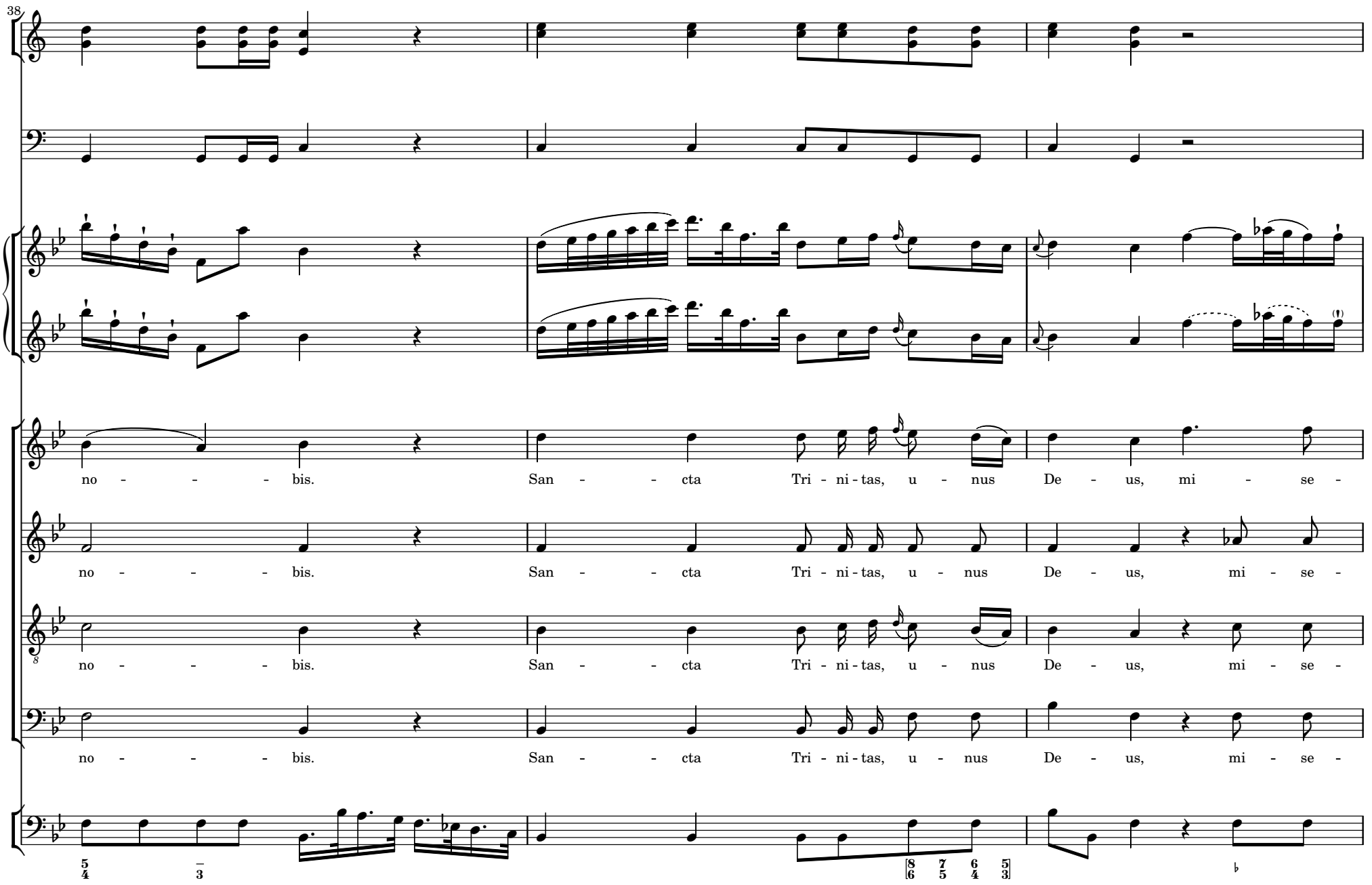
38
no - - - - bis. San - - cta Tri - ni - tas, u - nus De - us, mi - se -
no - - - - bis. San - - cta Tri - ni - tas, u - nus De - us, mi - se -
no - - - - bis. San - - cta Tri - ni - tas, u - nus De - us, mi - se -
no - - - - bis. San - - cta Tri - ni - tas, u - nus De - us, mi - se -

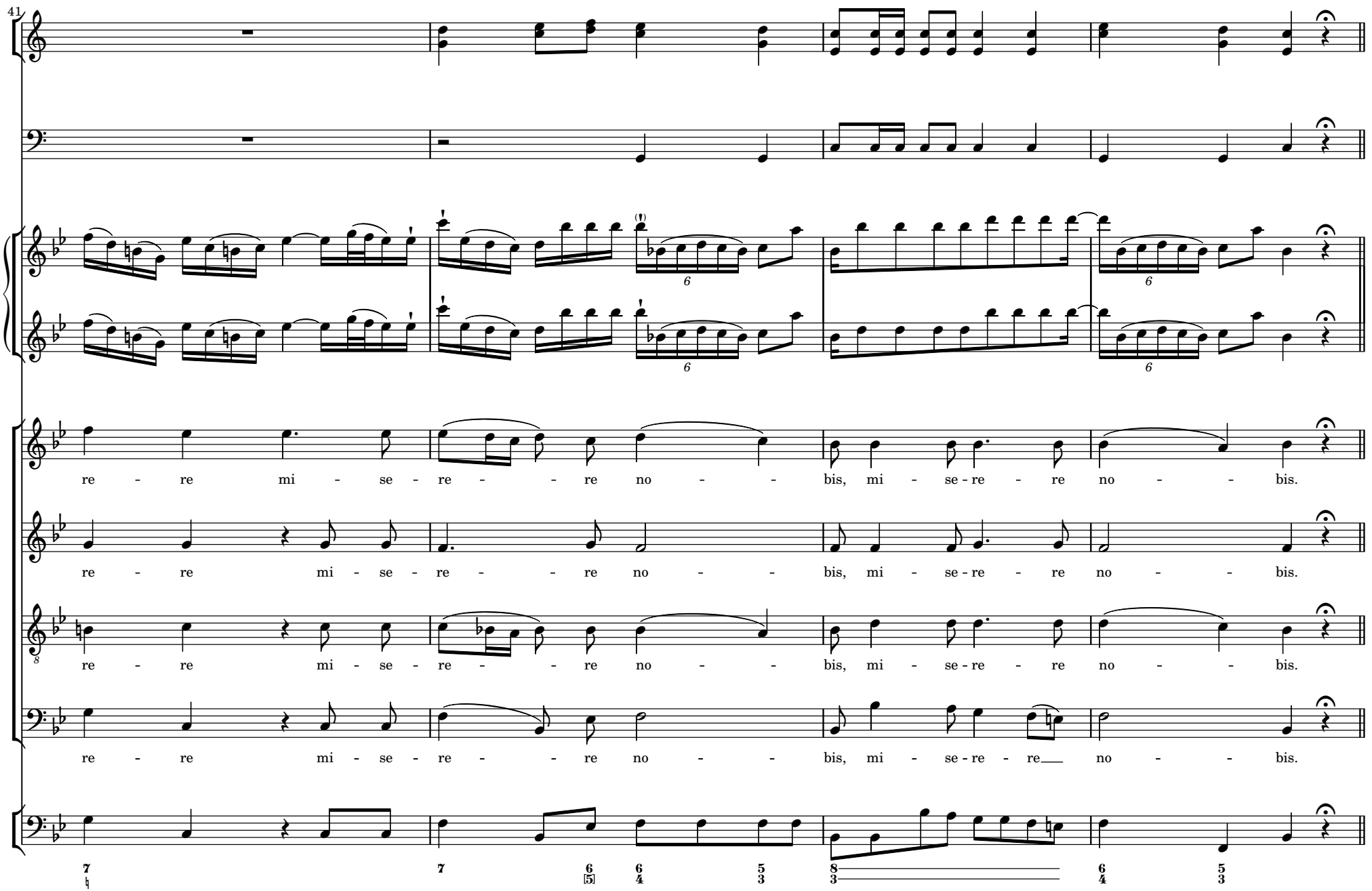
41
re - re mi - se - re - - re no - - bis, mi - se - re - re no - - bis.
re - re mi - se - re - - re no - - bis, mi - se - re - re no - - bis.
re - re mi - se - re - - re no - - bis, mi - se - re - re no - - bis.
re - re mi - se - re - - re no - - bis, mi - se - re - re__ no - - bis.

2 SANCTA MARIA

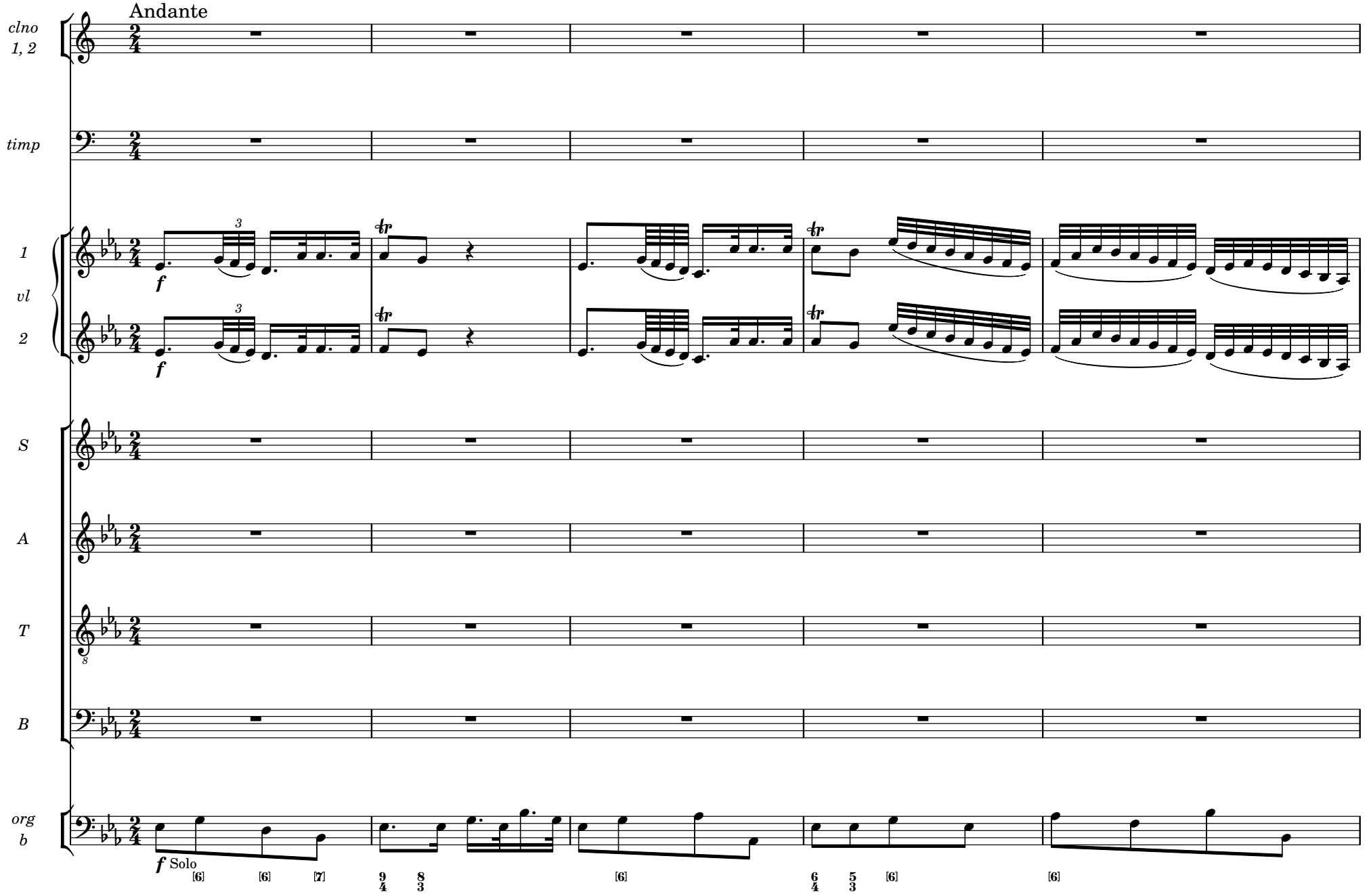

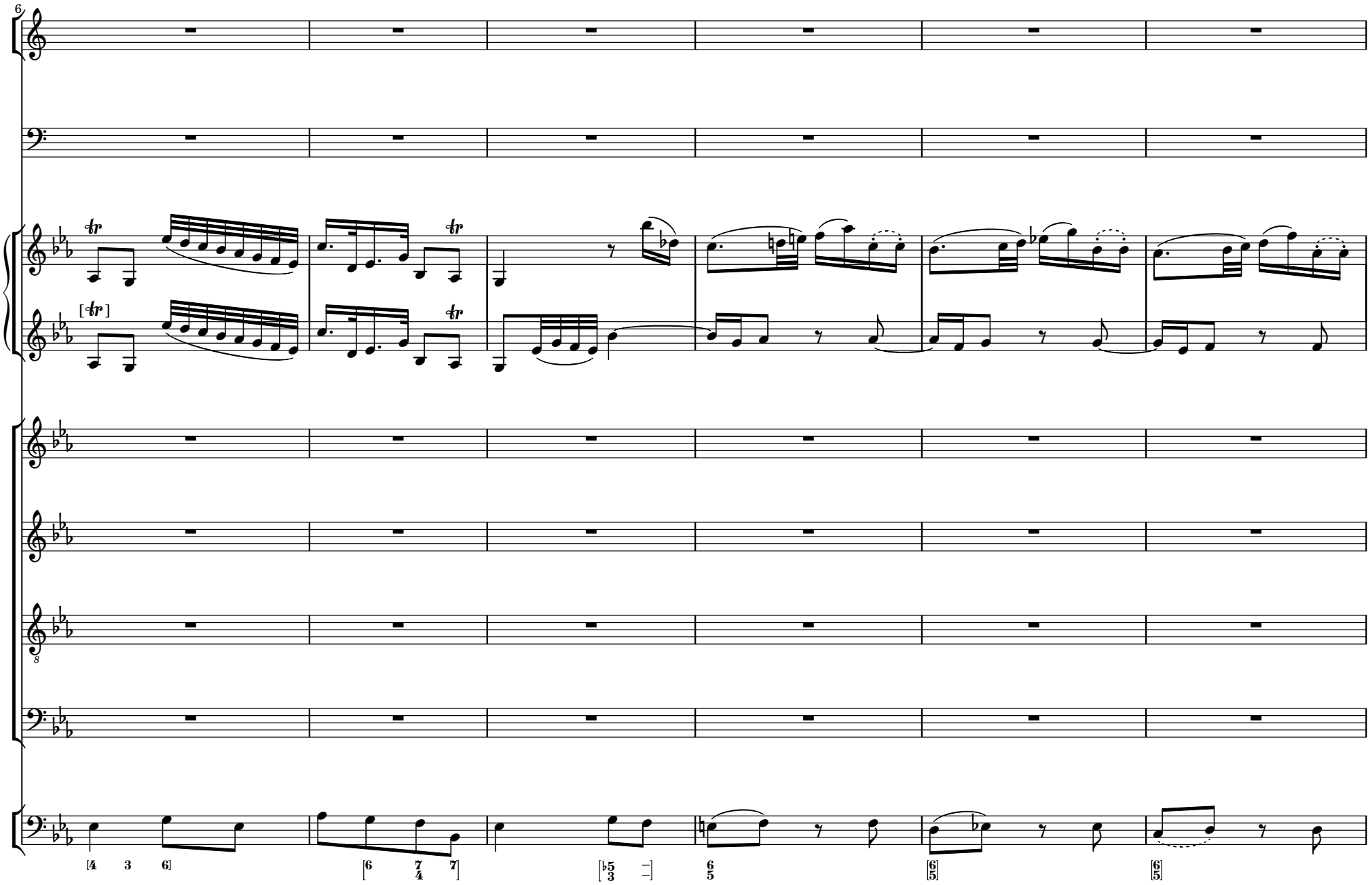
6
[4 3 6]
[6 7/4 7]
[♭5/3 –]
6/5
[6/5]
[6/5]

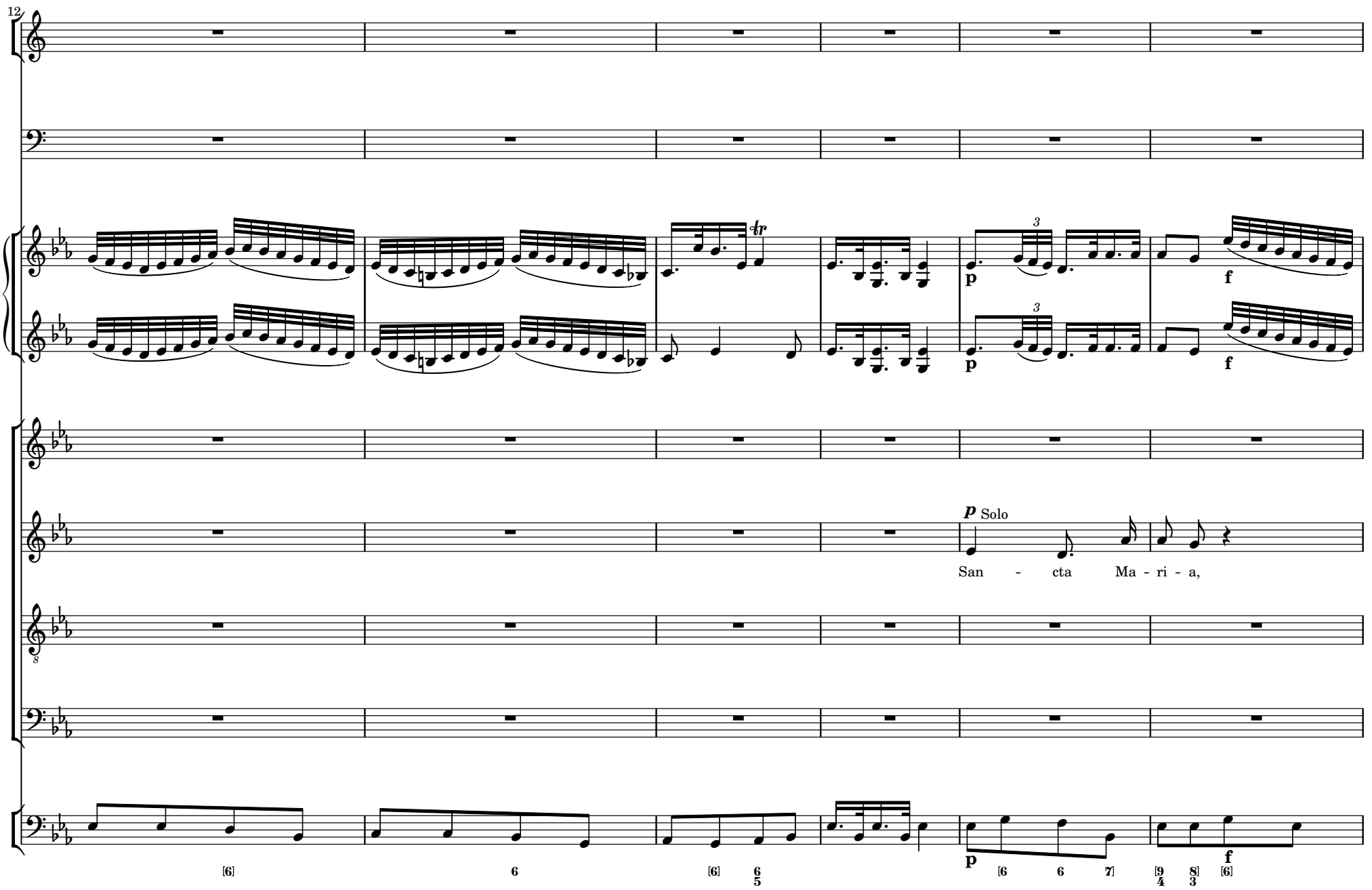
12
p
f
p
f
p Solo
San - cta Ma - ri - a,
p
f

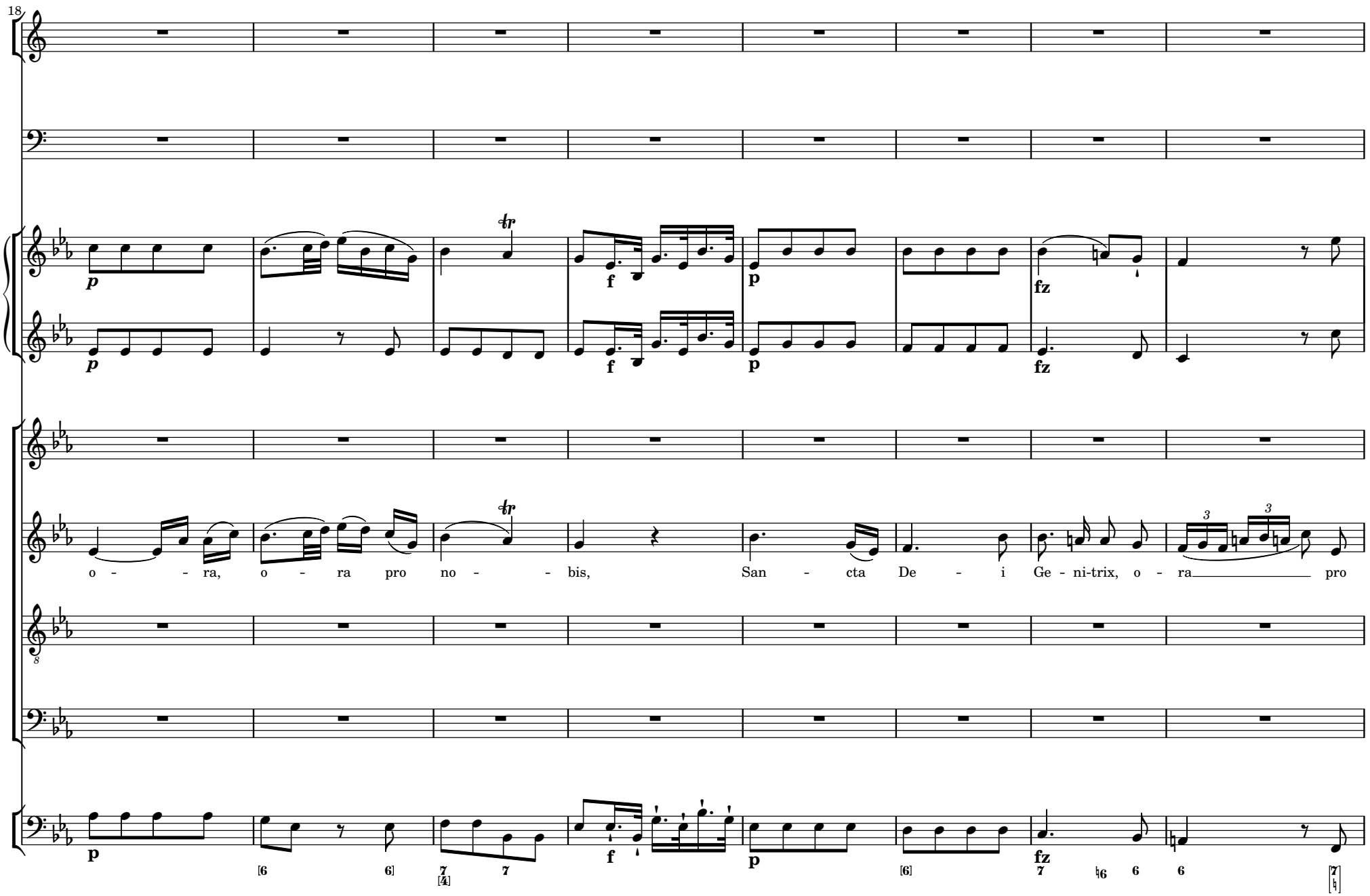
18
o - - ra, o - ra pro no - - bis, San - cta De - i Ge - ni-trix, o - ra pro

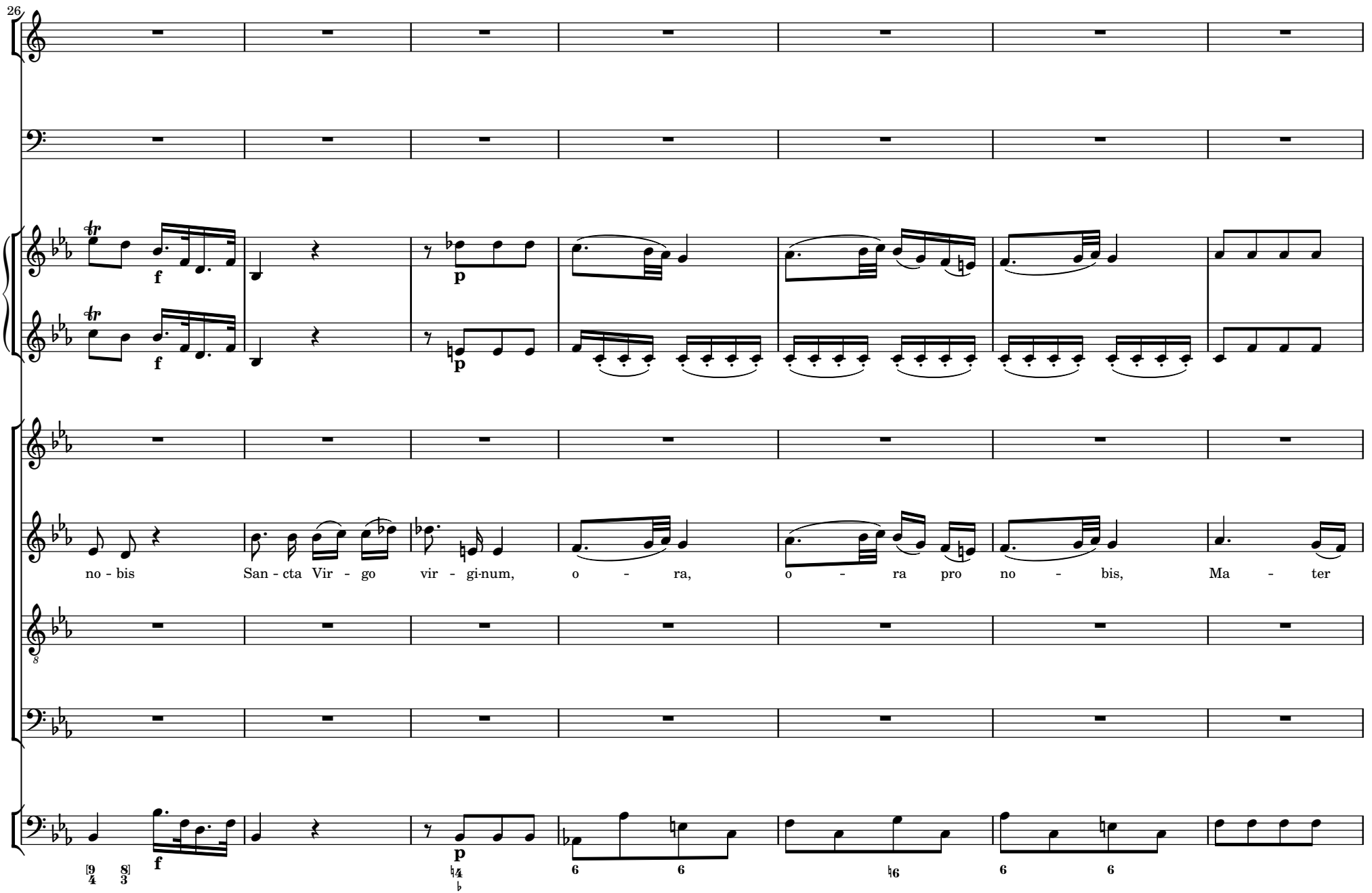
26
f
p
no - bis San - cta Vir - go vir - gi-num, o - ra, o - ra pro no - bis, Ma - ter

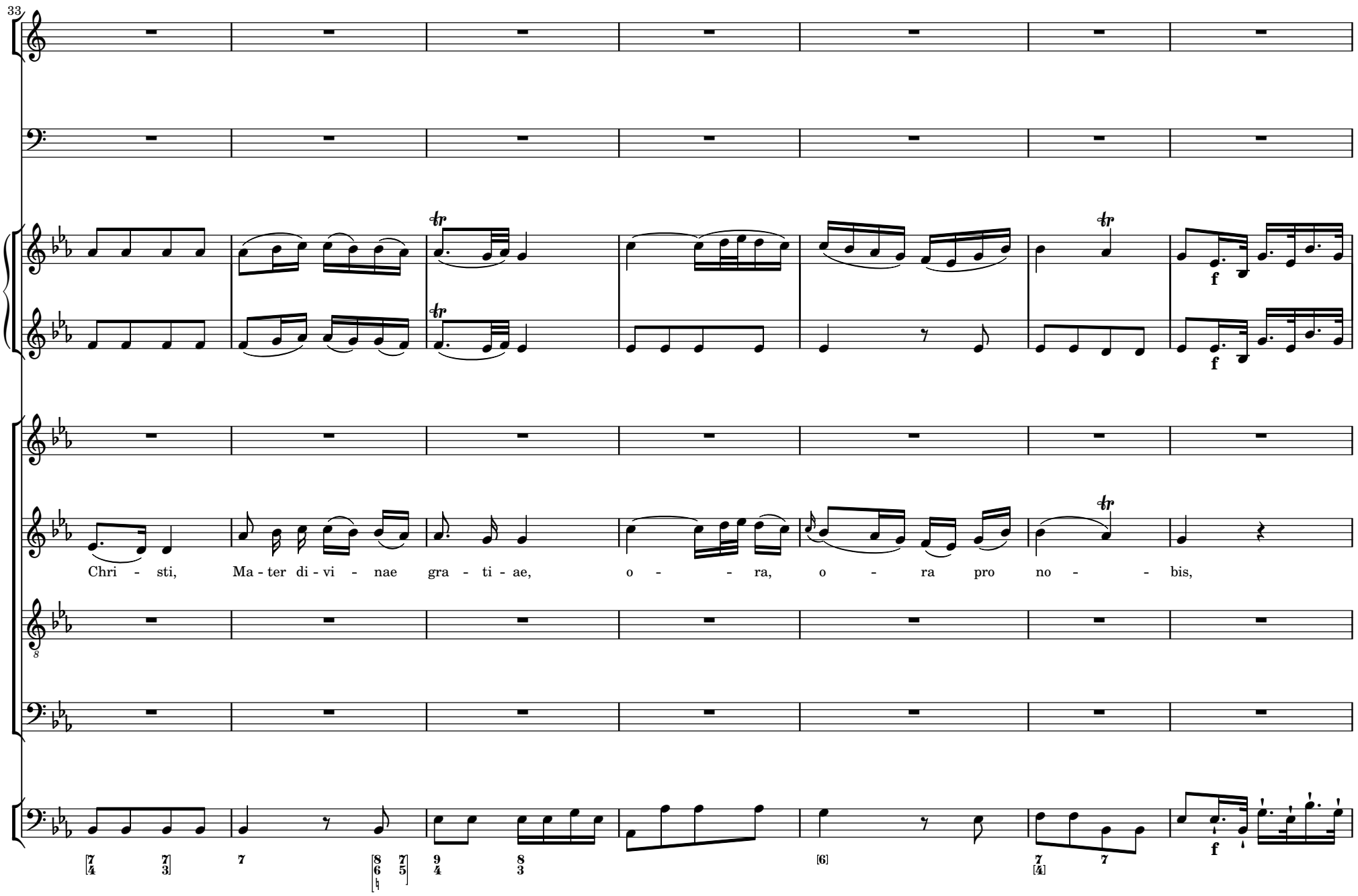
33
Chri - sti, Ma - ter di - vi - nae gra - ti - ae, o - - - ra, o - ra pro no - - bis,
f
f
f

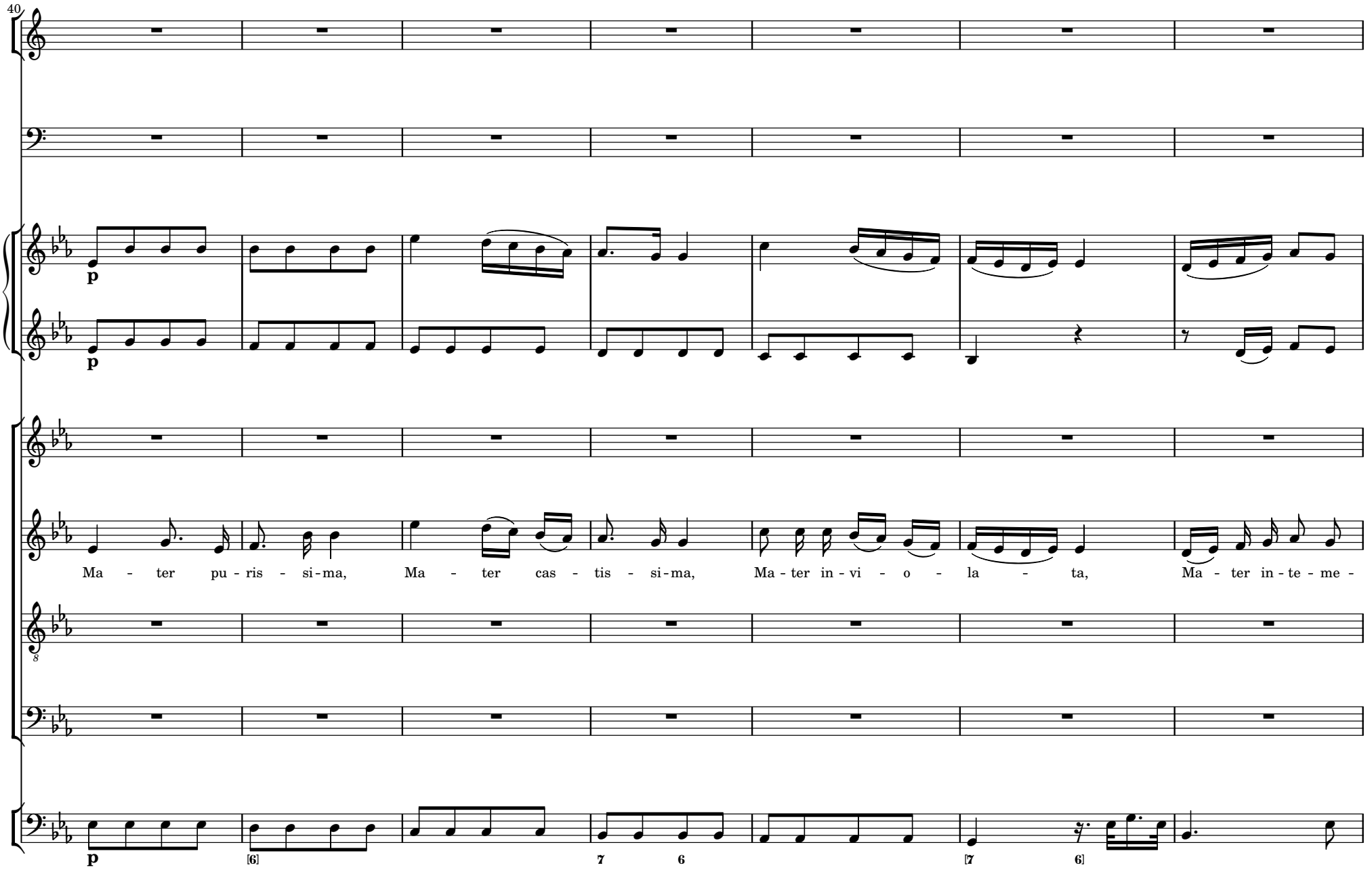
40
p
p
Ma - ter pu - ris - si - ma, Ma - ter cas - tis - si - ma, Ma - ter in - vi - o - la - ta, Ma - ter in - te - me -
p
[6]
7 6
[7 6]

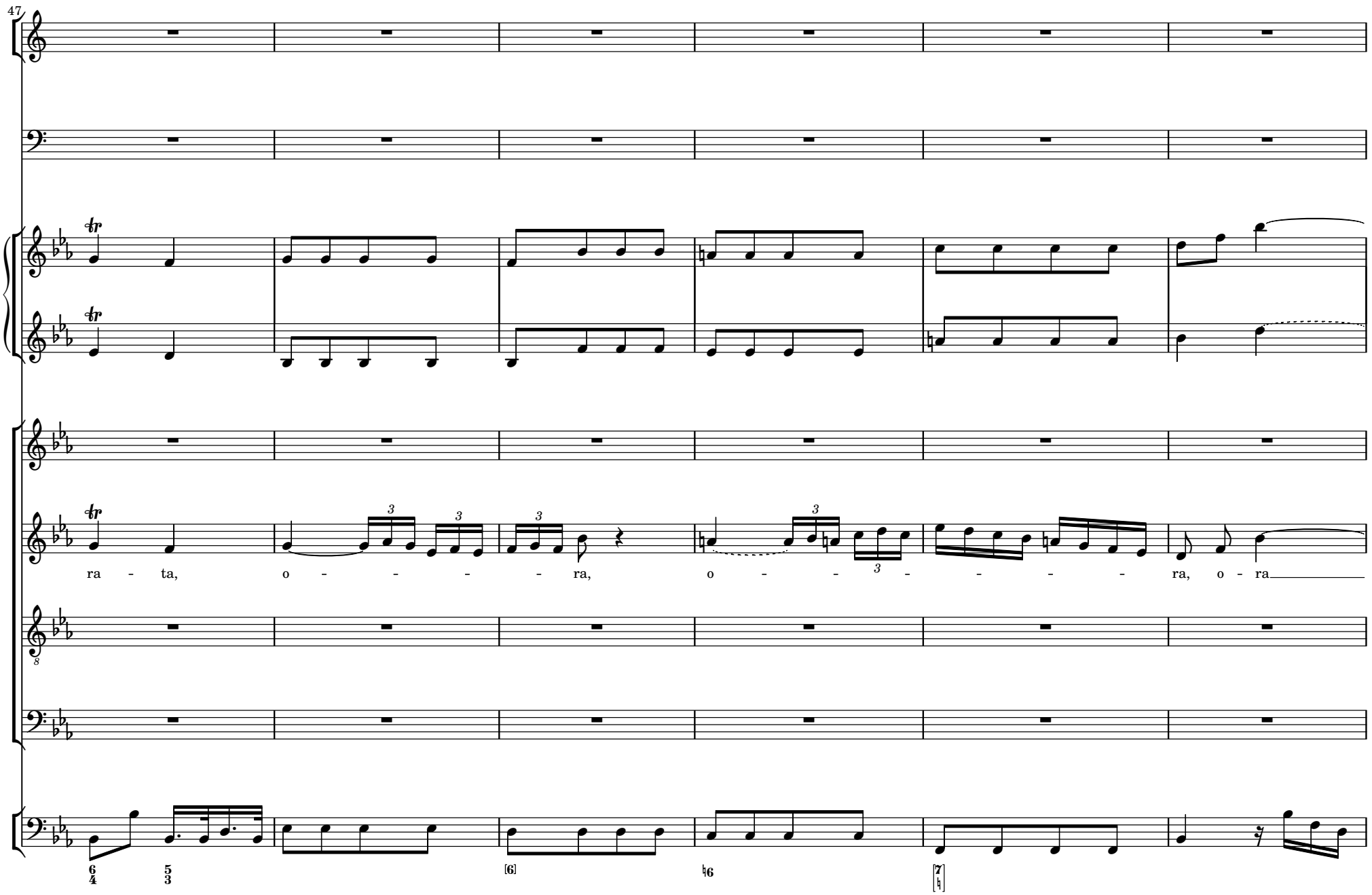
47
ra - ta, o - - - - - ra, o - - - - - - - - ra, o - ra

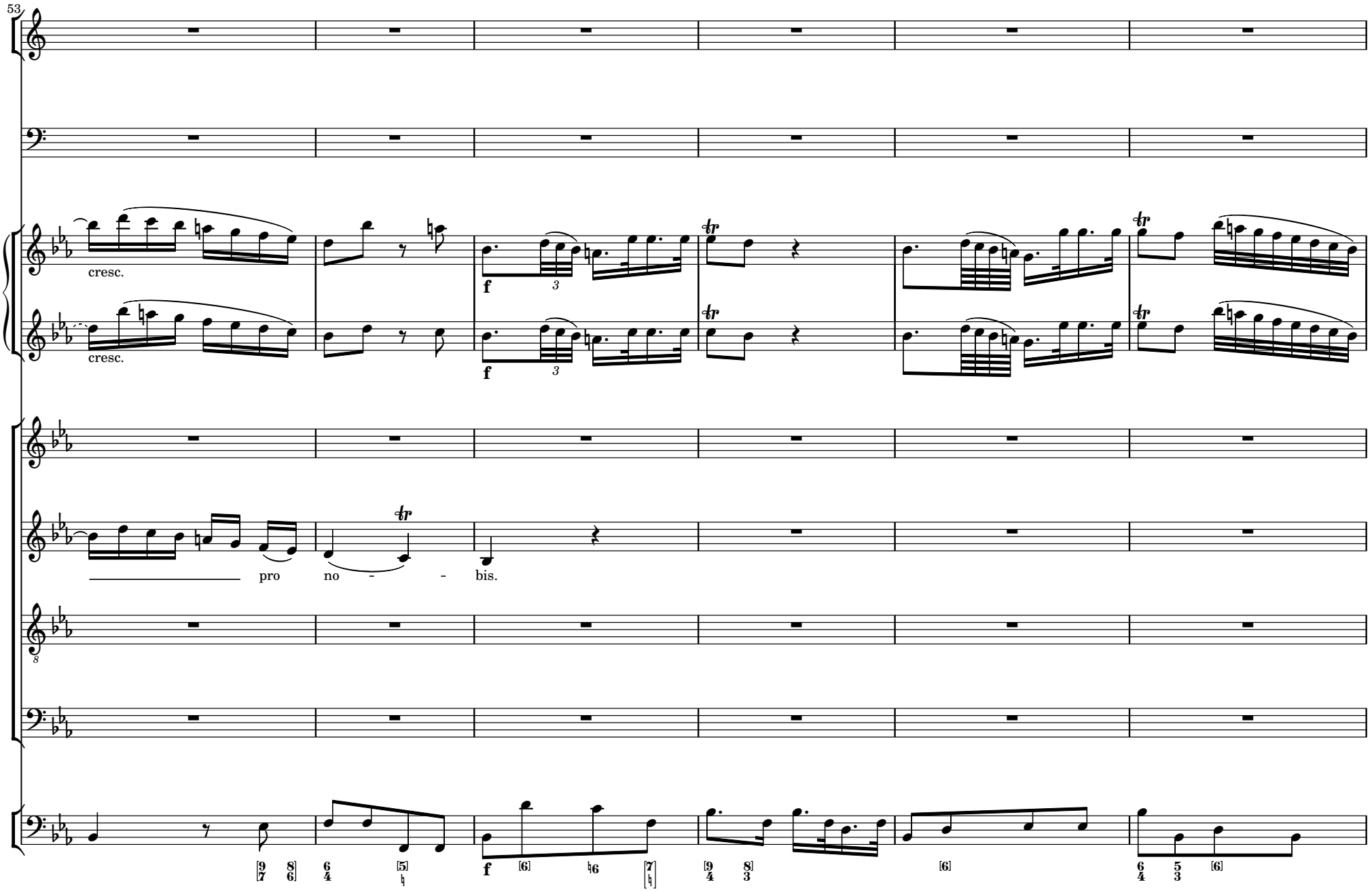
53
cresc.
cresc.
f
3
f
3
pro no - - bis.
f

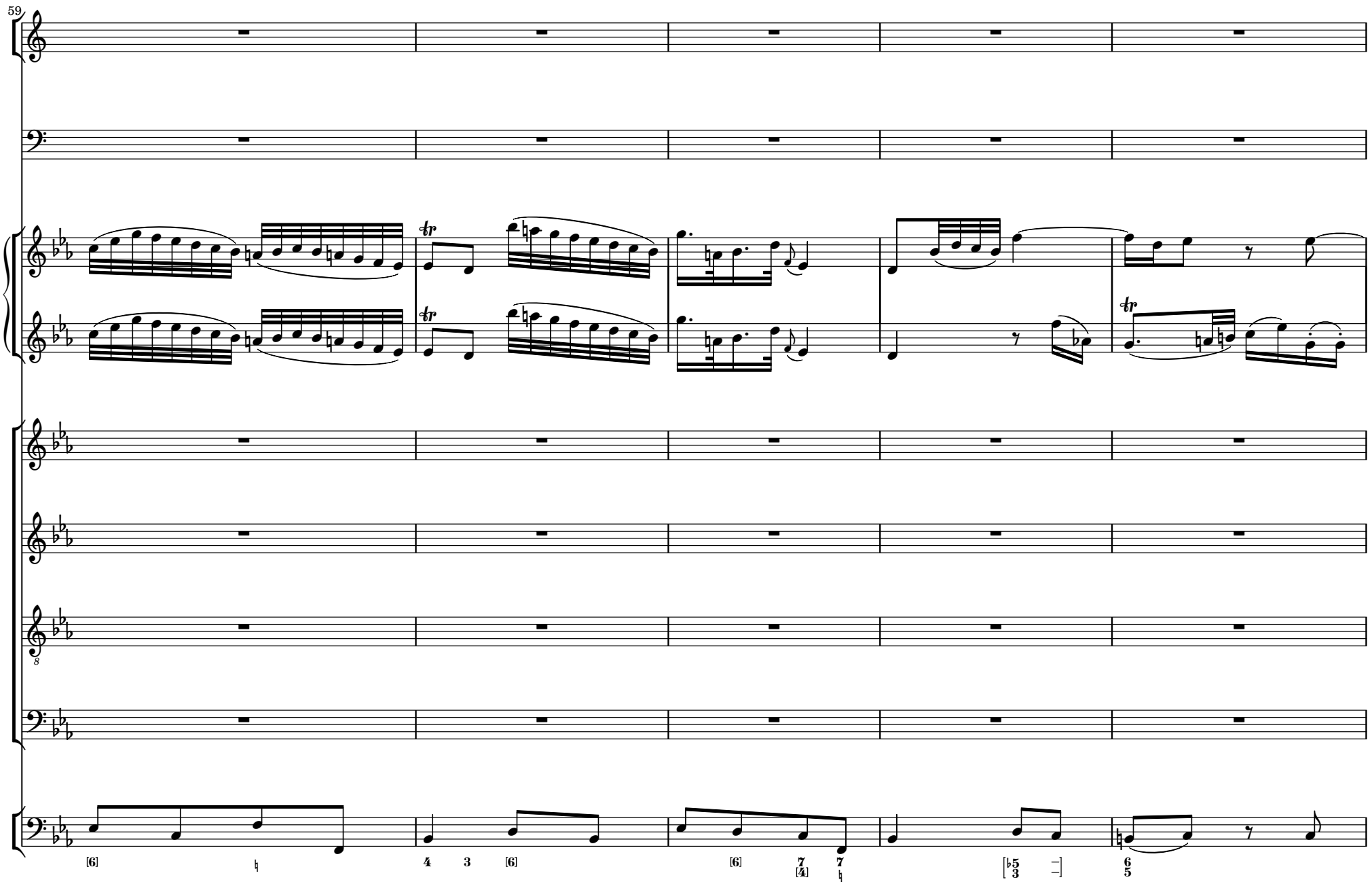
59
8

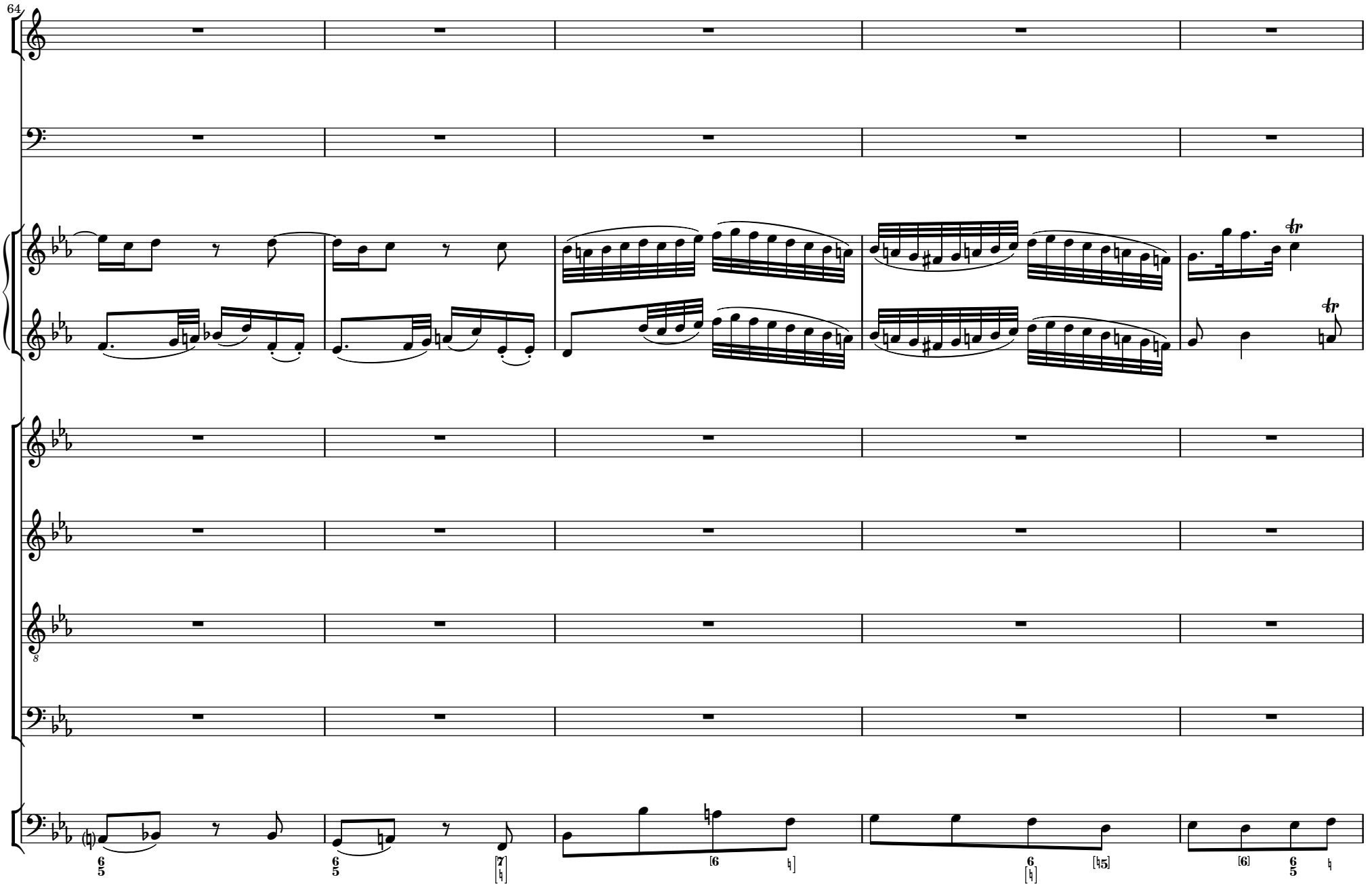
64
tr
tr
8

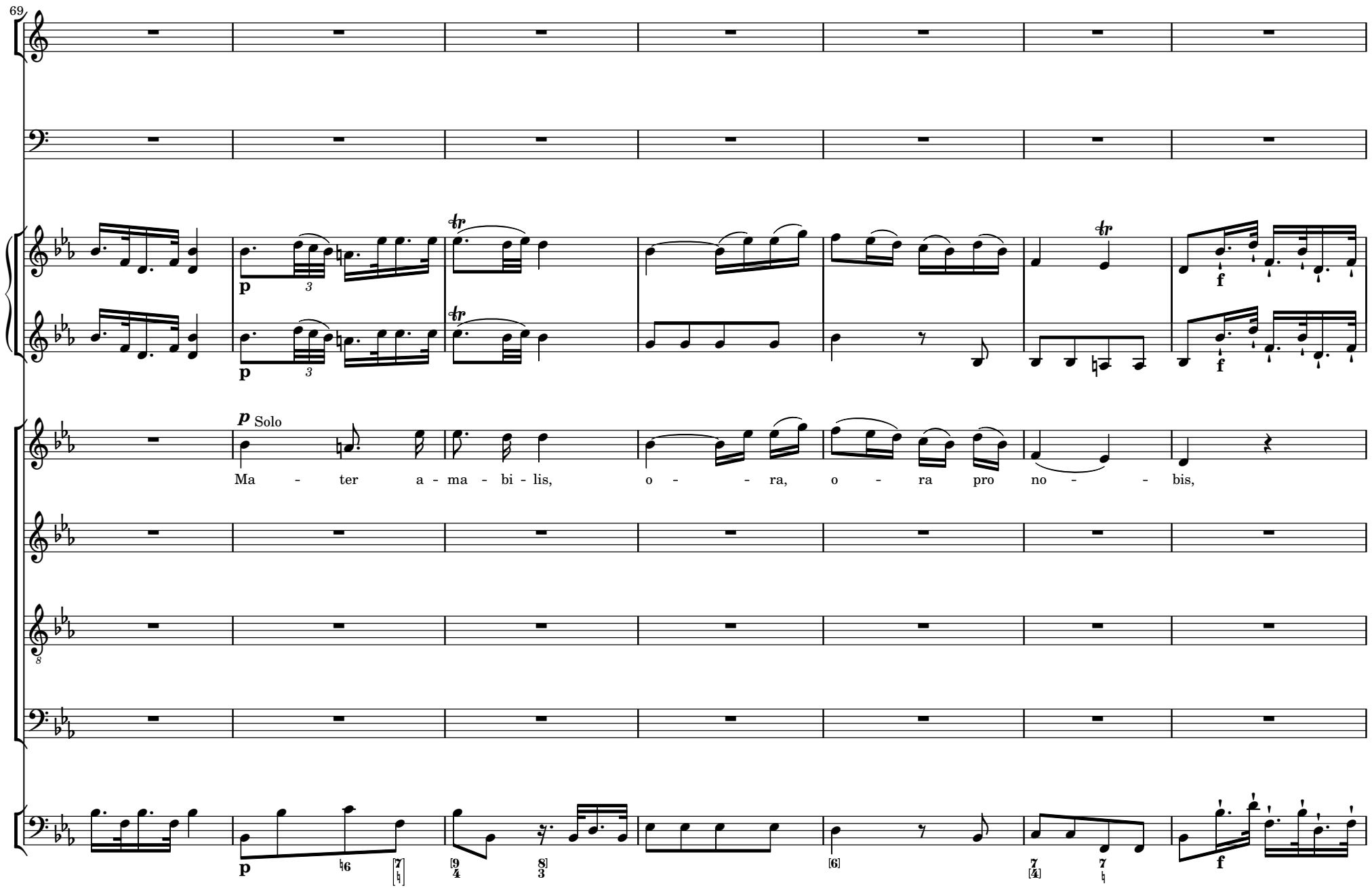
69
p
3
f
p Solo
Ma - ter a - ma - bi - lis, o - - - ra, o - ra pro no - - - bis,

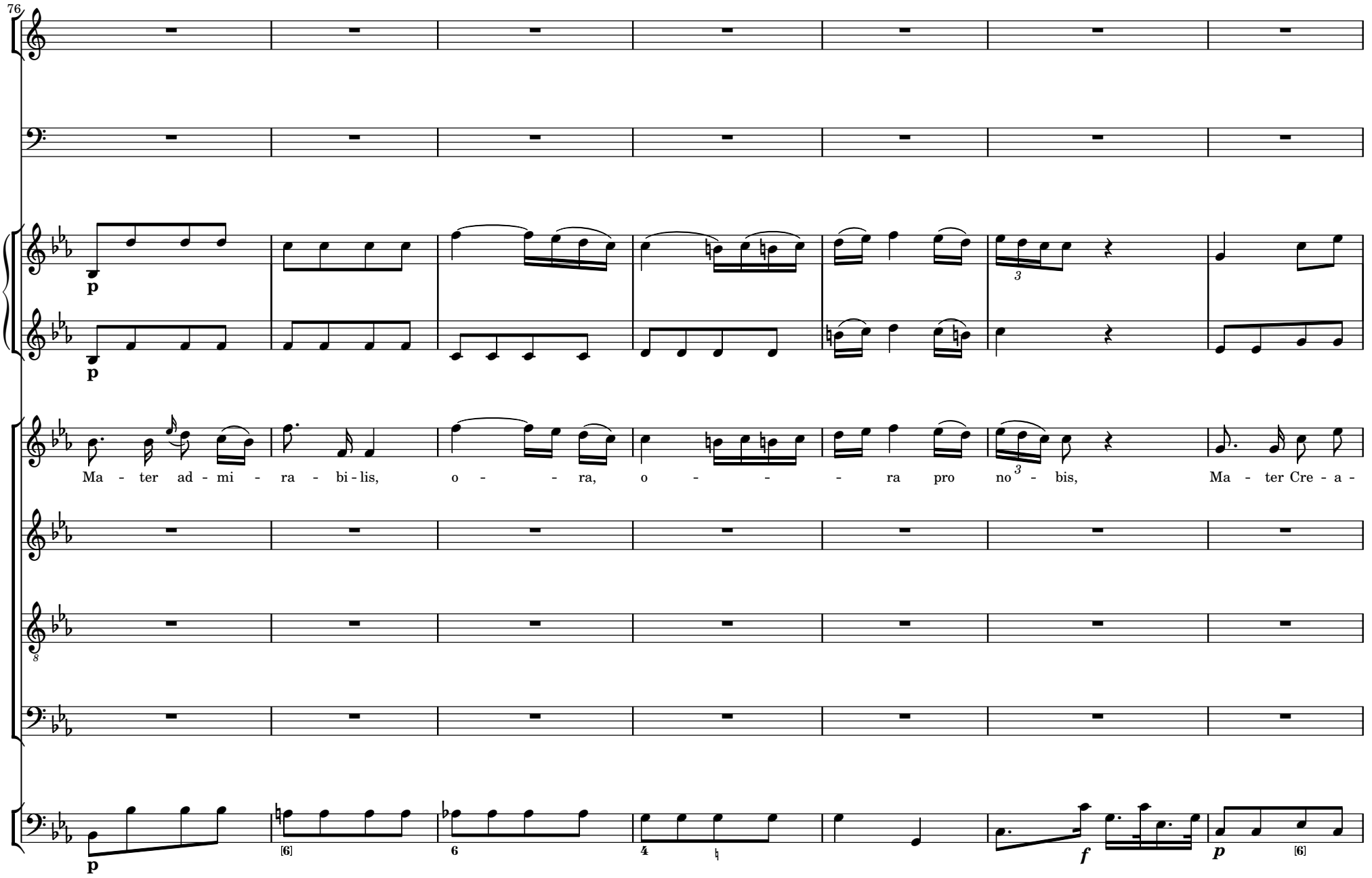
76
p
p
Ma - ter ad - mi - ra - bi - lis, o - - - ra, o - - - - ra pro no - bis, Ma - ter Cre - a -
3
8
p
[6]
6
4
f
p
[6]

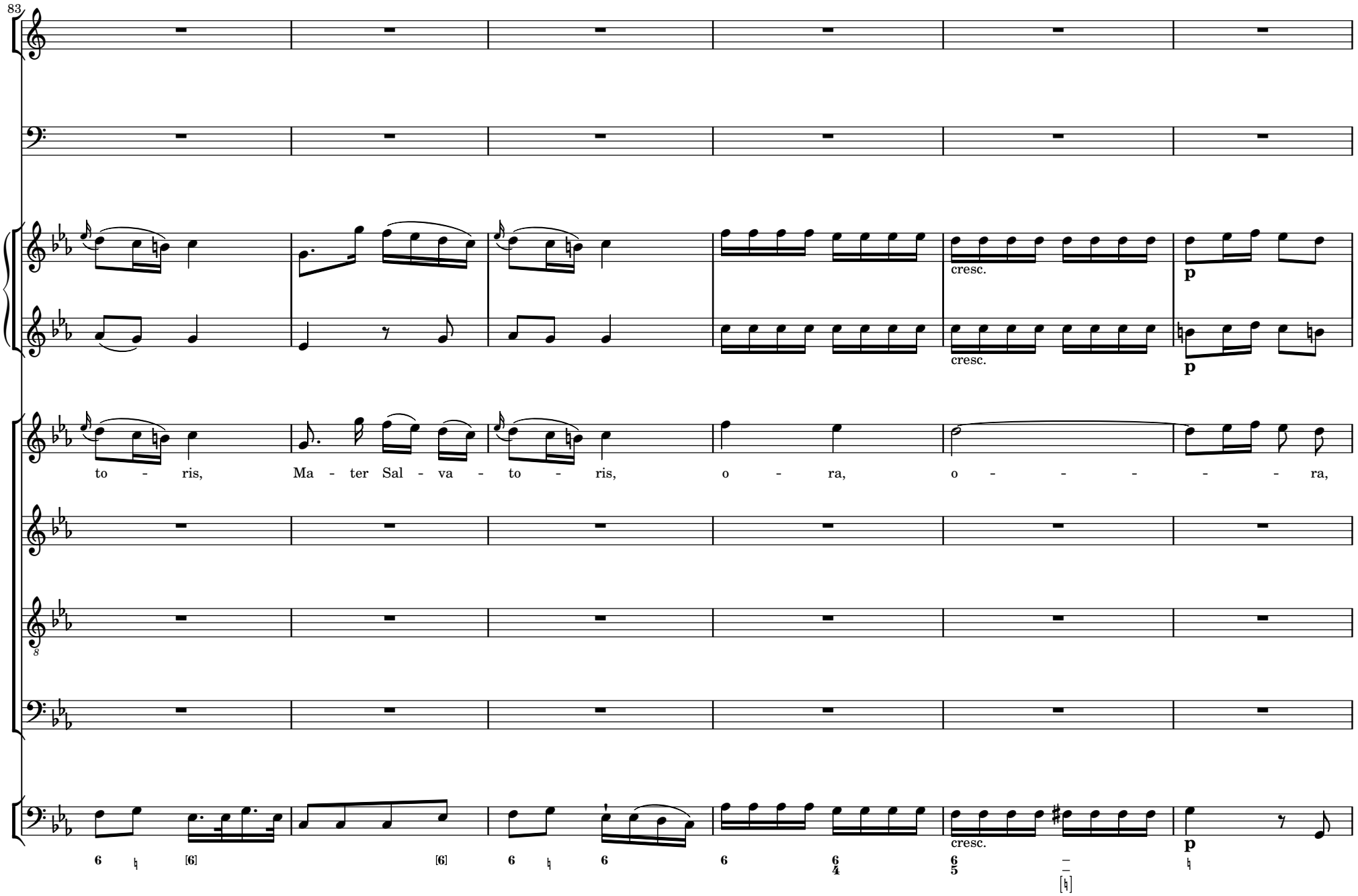
83
cresc.
p
cresc.
p
to - ris, Ma - ter Sal - va - to - ris, o - ra, o - - - - - - ra,
8
cresc.
p

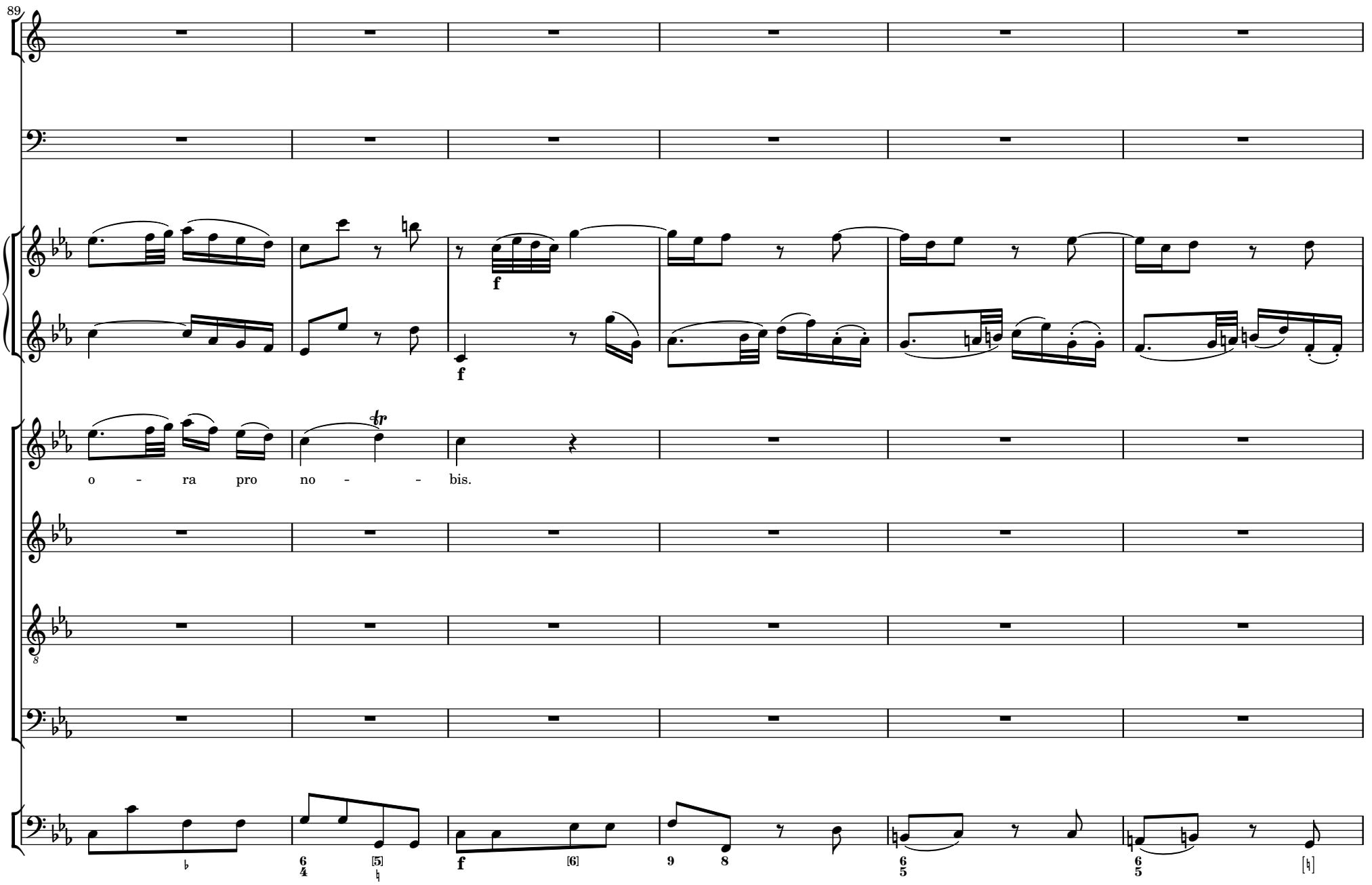
89
f
f
o - ra pro no - - bis.
f

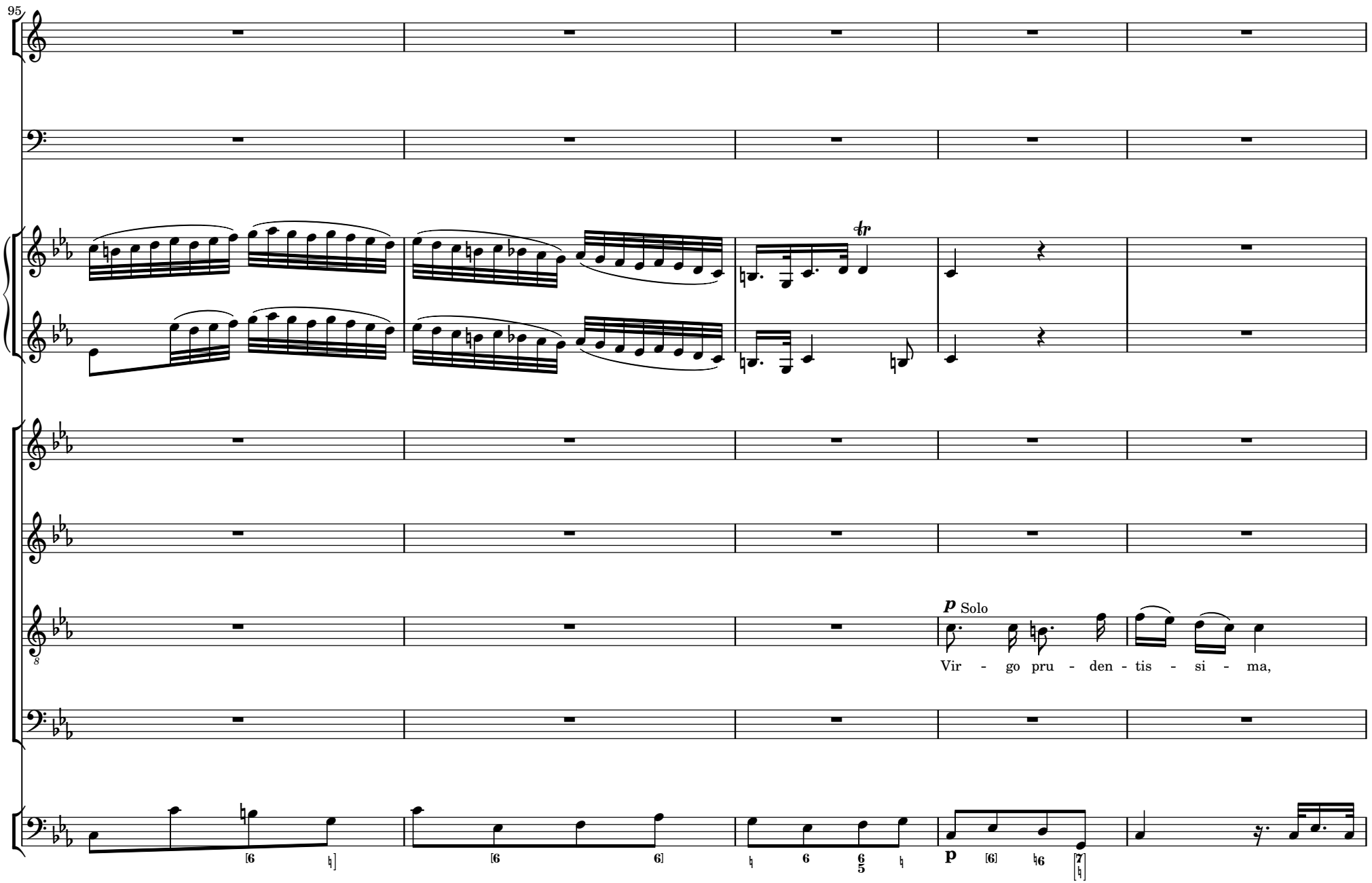
95
p Solo
Vir - go pru - den - tis - si - ma,
p

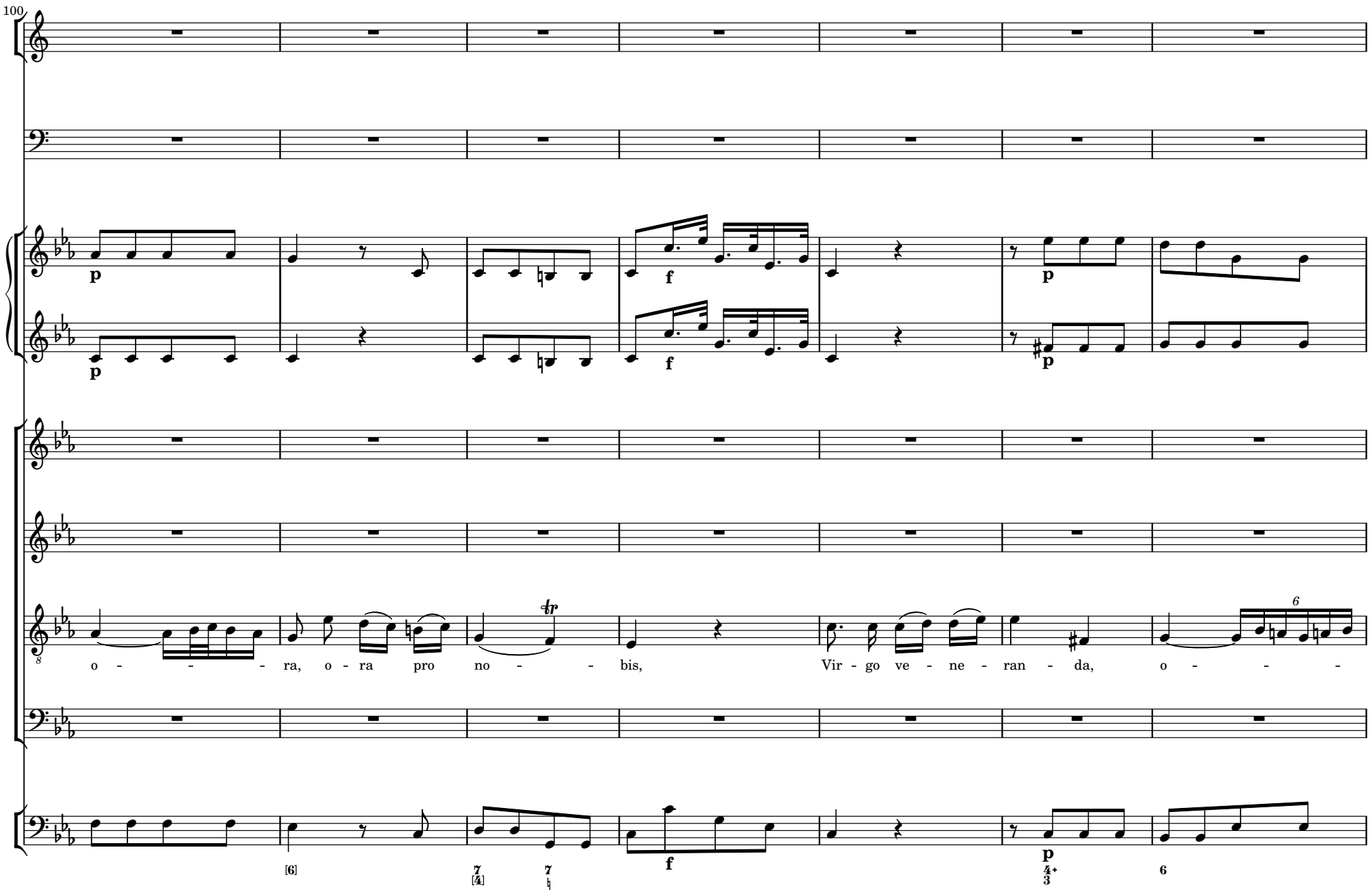
100
p
f
p
p
f
p
o - - - - ra, o - ra pro no - - bis, Vir - go ve - ne - ran - da, o - - - -
6
[6]
7
[4]
7
♮
f
p
4+
3
6

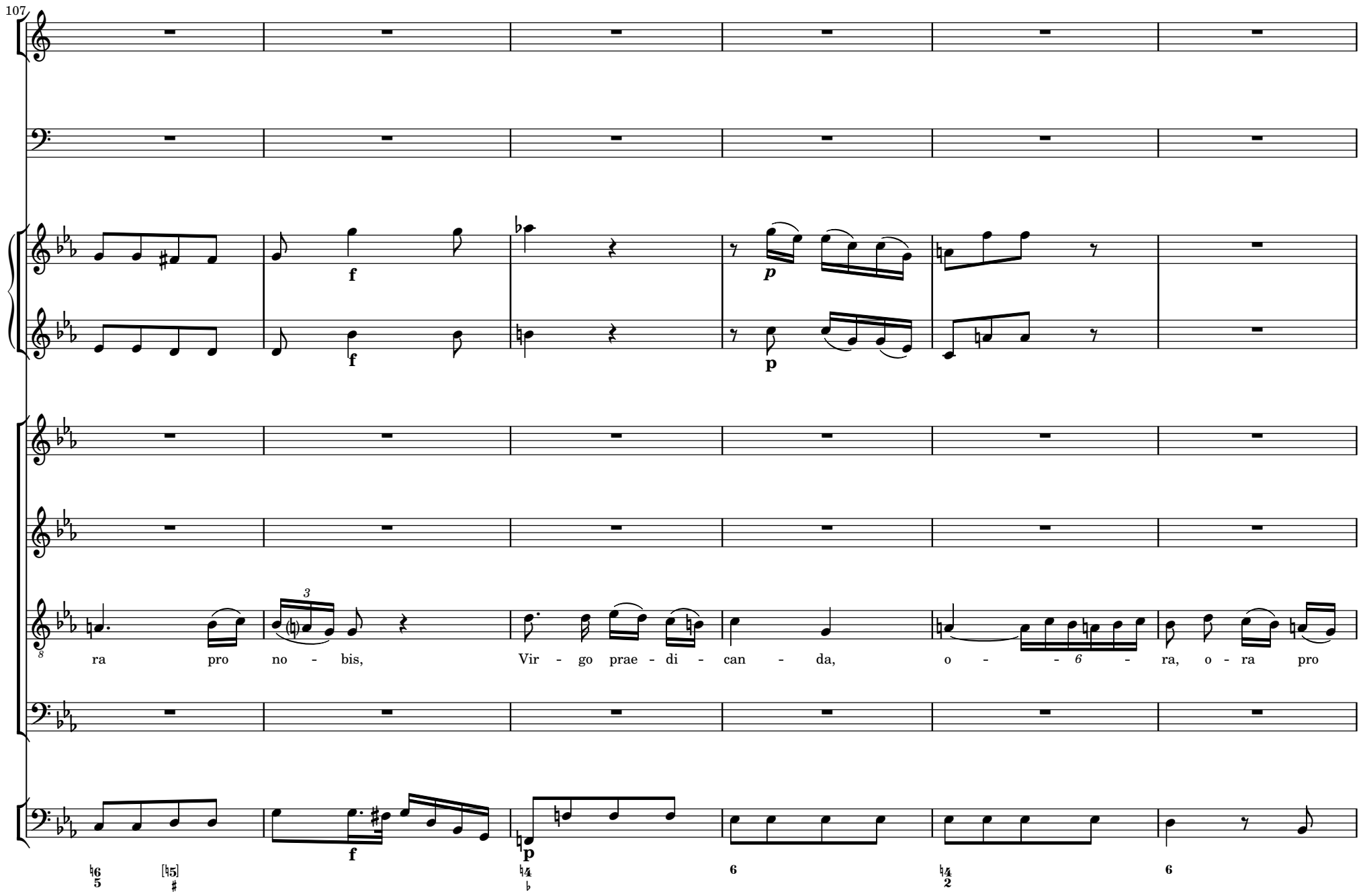
107
f
p
f
p
ra pro no - bis, Vir - go prae - di - can - da, o - - - ra, o - ra pro
f
p

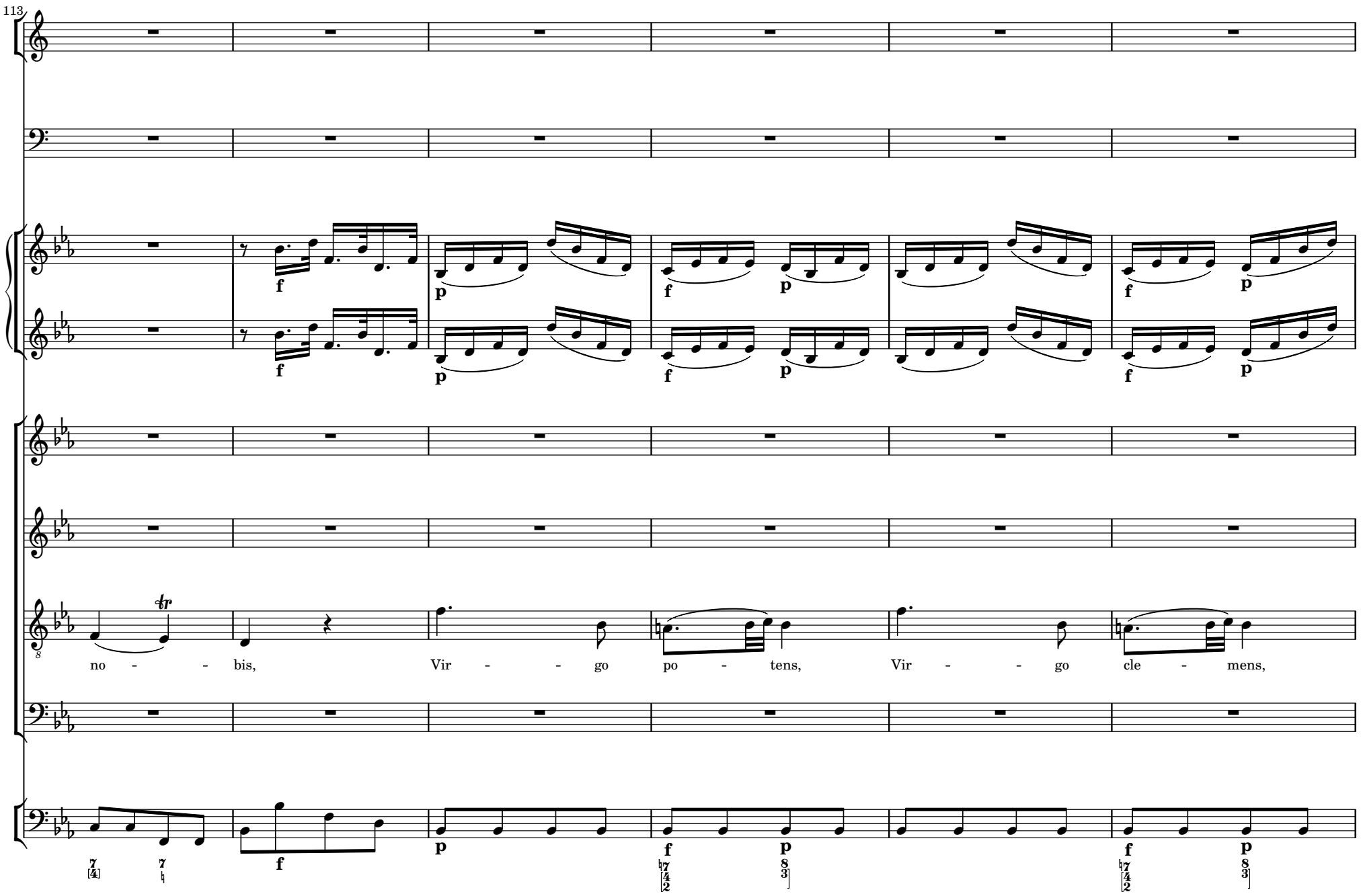
113
no - - bis,
Vir - - go po - tens,
Vir - - go cle - mens,

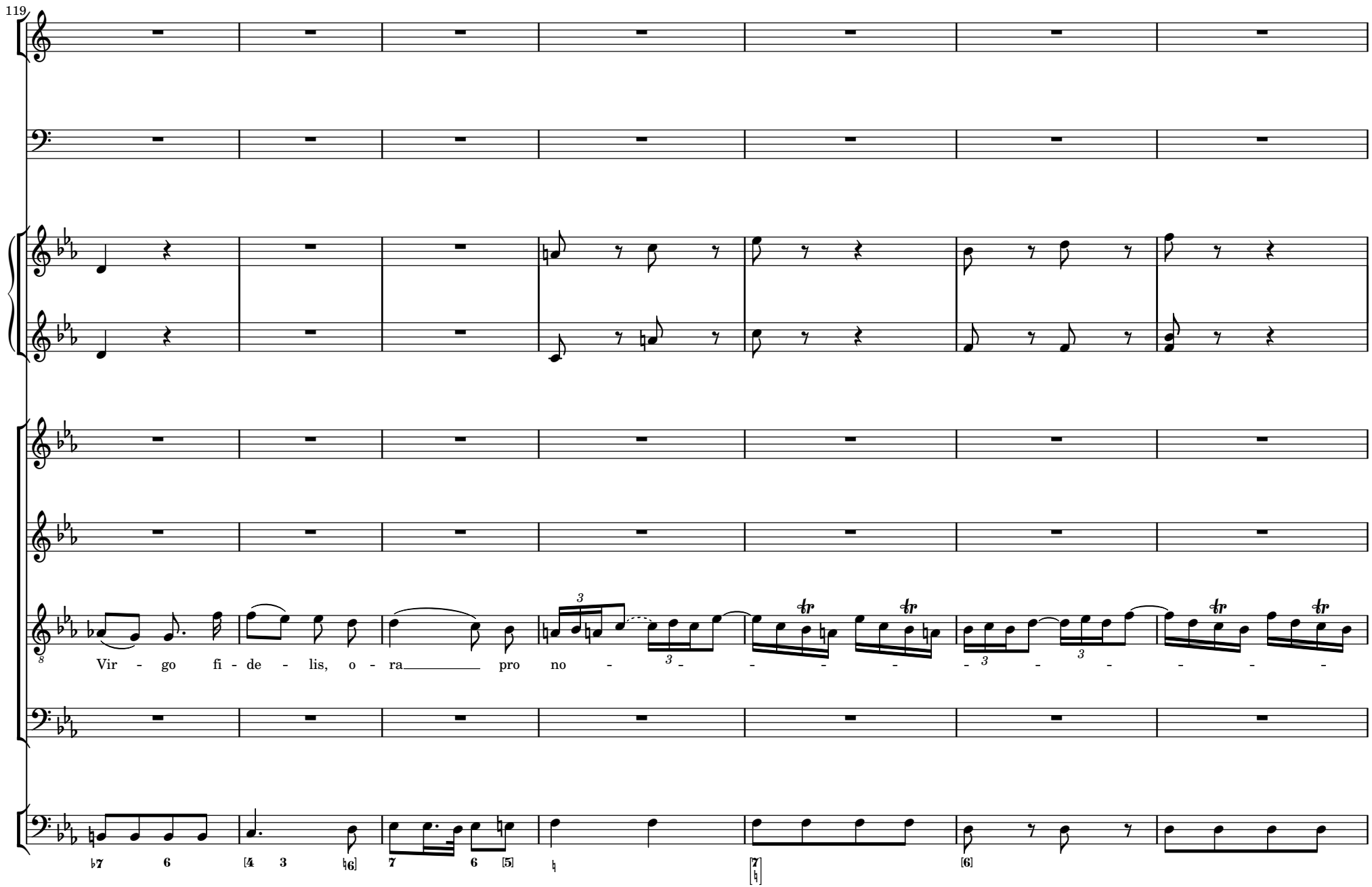
119
Vir - go fi - de - lis, o - ra pro no -

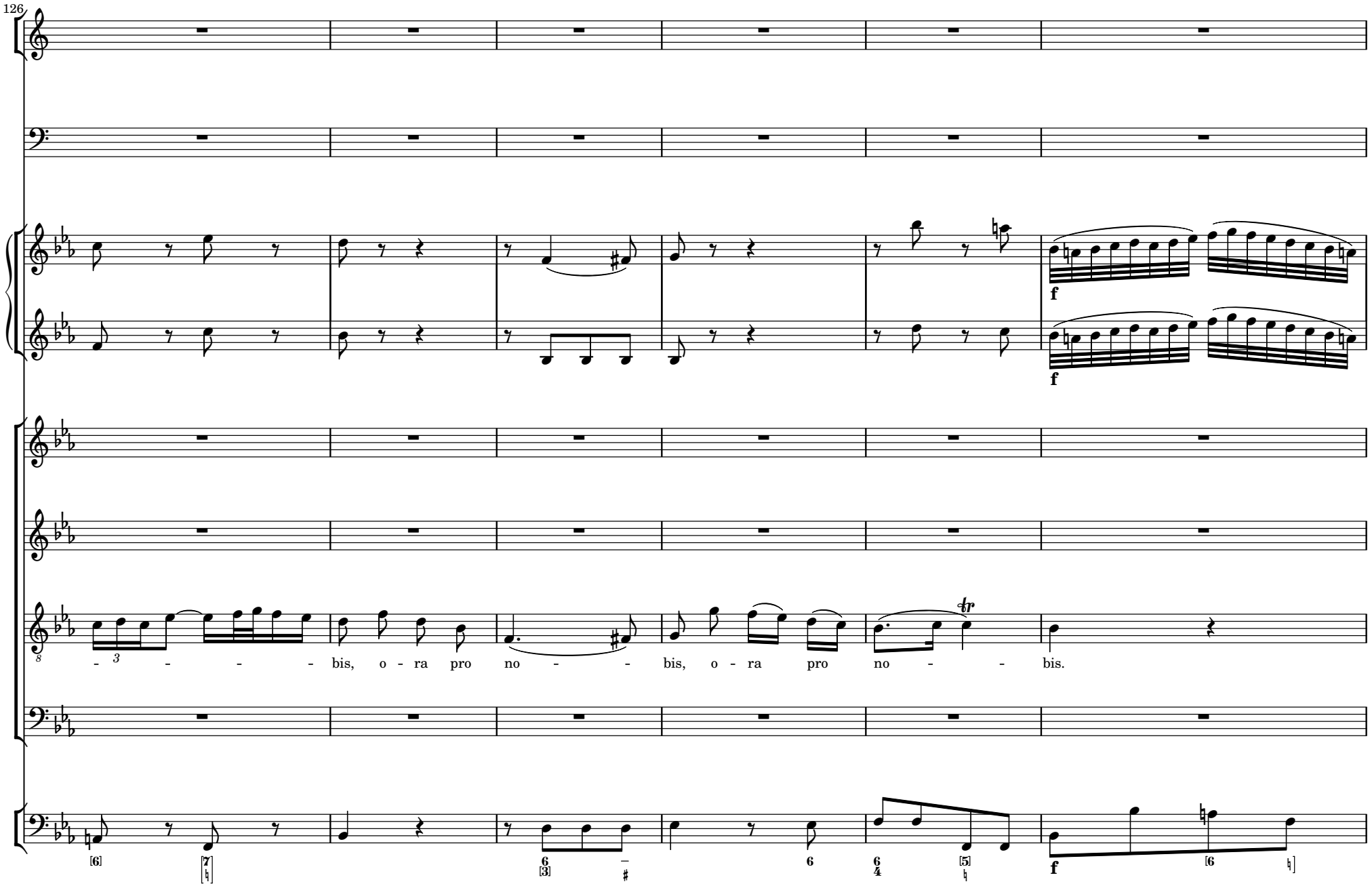
126
f
f
bis, o - ra pro no - bis, o - ra pro no - bis.
f

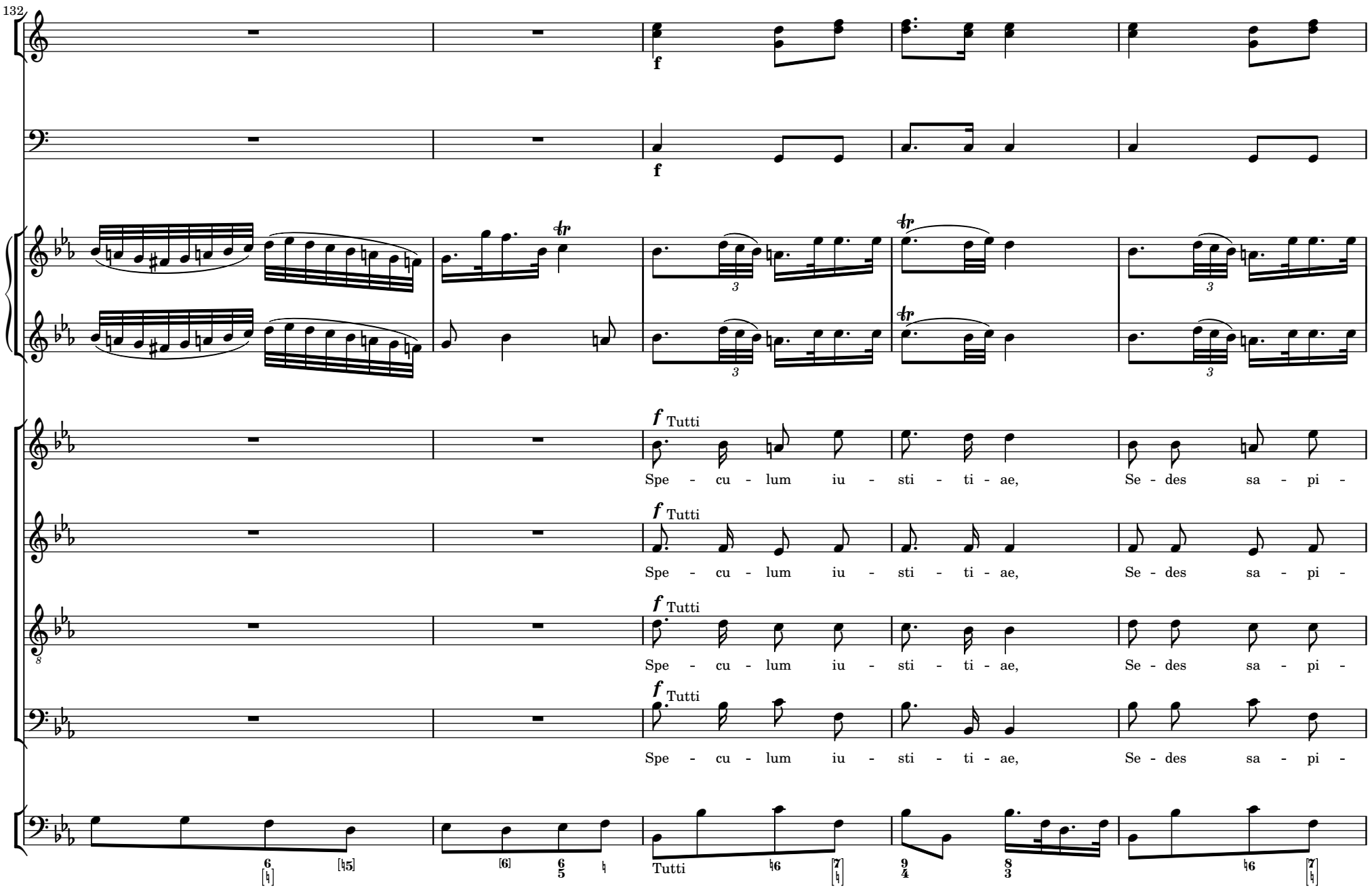
132
f
f
f Tutti
Spe - cu - lum iu - sti - ti - ae, Se - des sa - pi -
f Tutti
Spe - cu - lum iu - sti - ti - ae, Se - des sa - pi -
f Tutti
Spe - cu - lum iu - sti - ti - ae, Se - des sa - pi -
f Tutti
Spe - cu - lum iu - sti - ti - ae, Se - des sa - pi -
Tutti

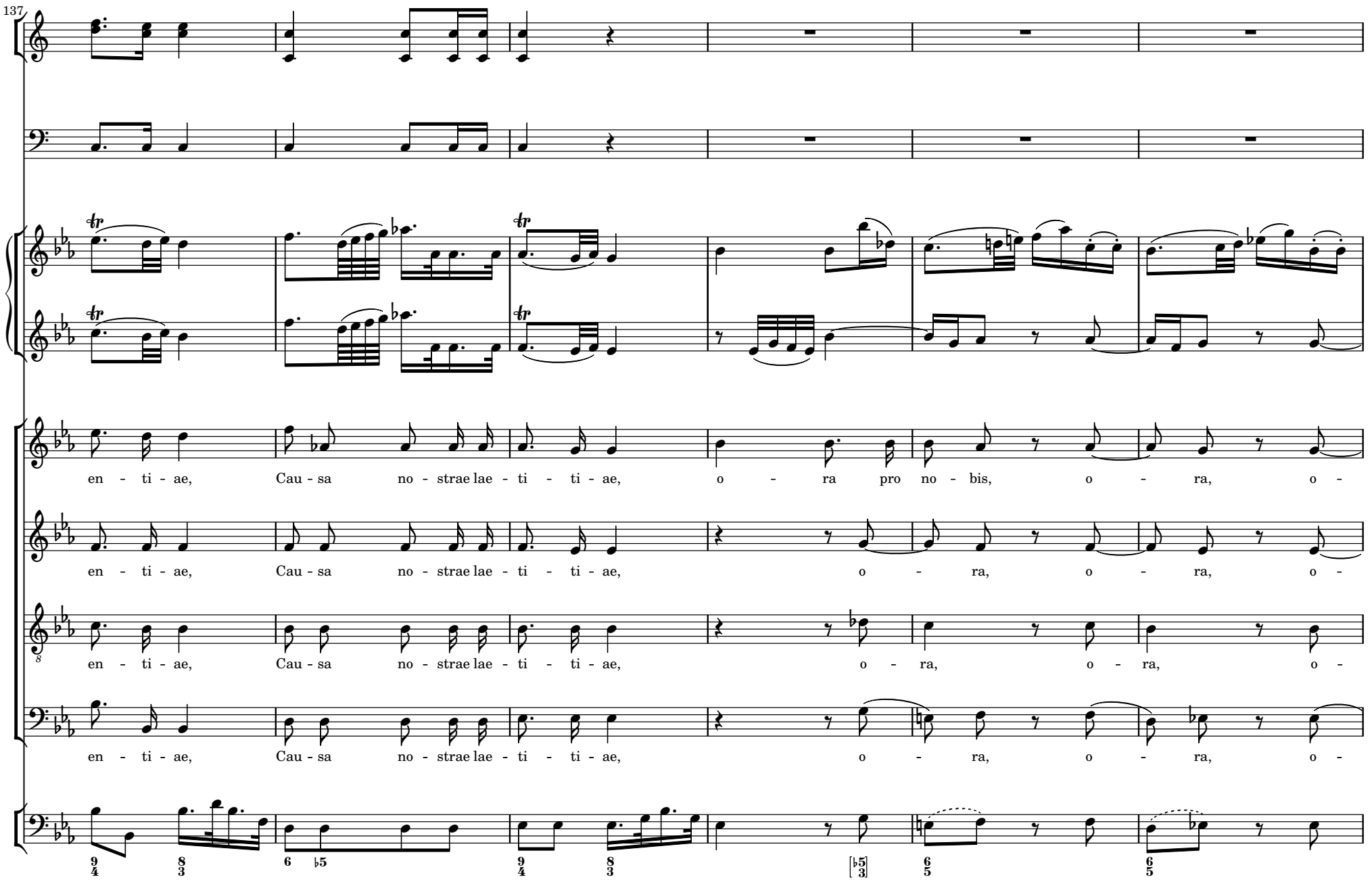
137
en - ti - ae, Cau - sa no - strae lae - ti - ti - ae, o - ra pro no - bis, o - ra, o -
en - ti - ae, Cau - sa no - strae lae - ti - ti - ae, o - ra, o - ra, o -
en - ti - ae, Cau - sa no - strae lae - ti - ti - ae, o - ra, o - ra, o -
en - ti - ae, Cau - sa no - strae lae - ti - ti - ae, o - ra, o - ra, o -

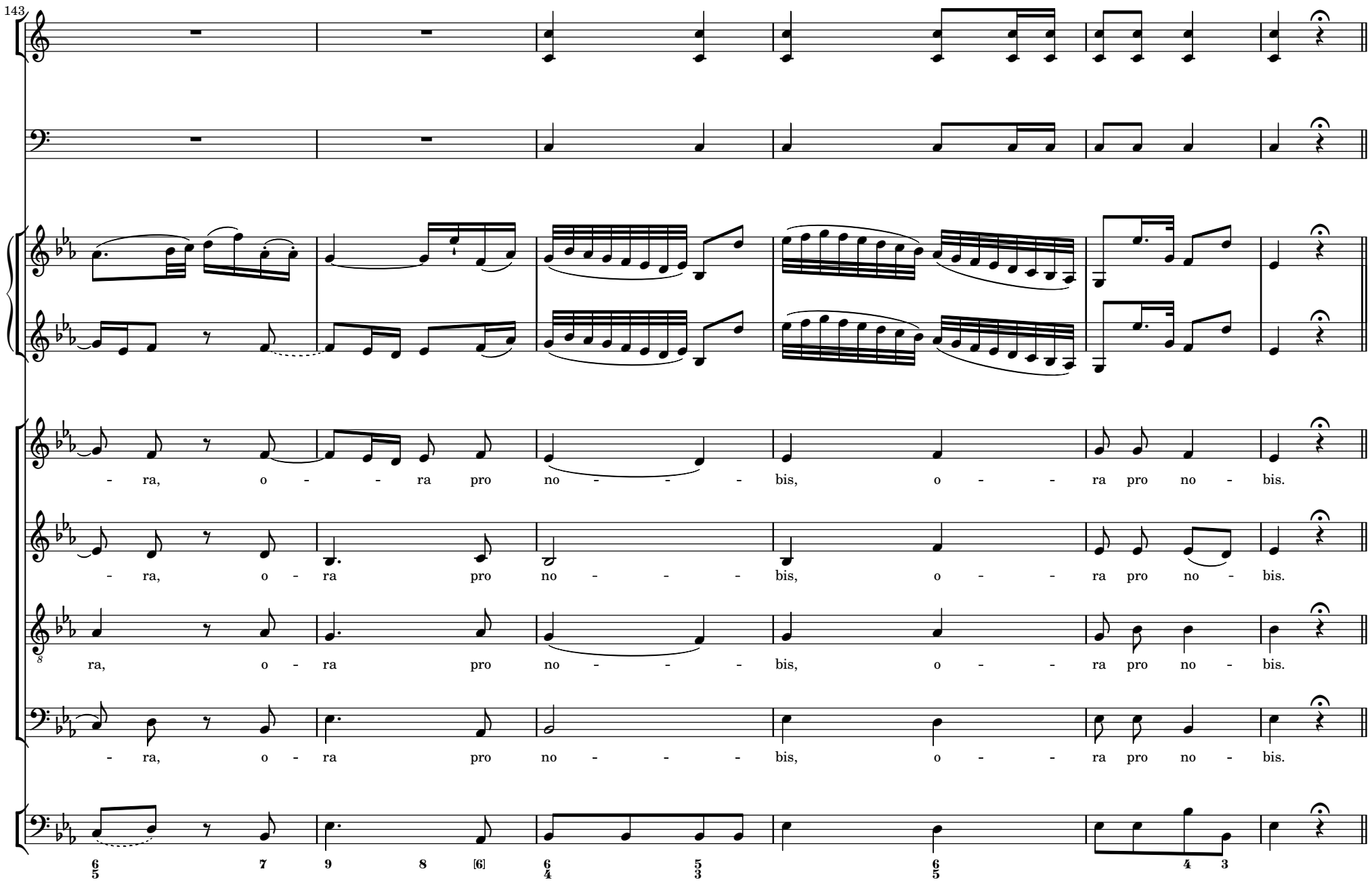
143
- ra, o - - - ra pro no - - - - bis, o - - - ra pro no - bis.
- ra, o - ra pro no - - - - bis, o - - - ra pro no - bis.
ra, o - ra pro no - - - - bis, o - - - ra pro no - bis.
- ra, o - ra pro no - - - - bis, o - - - ra pro no - bis.
6/5 7 9 8 [6] 6/4 5/3 6/5 4 3

3 VAS SPIRITUALE

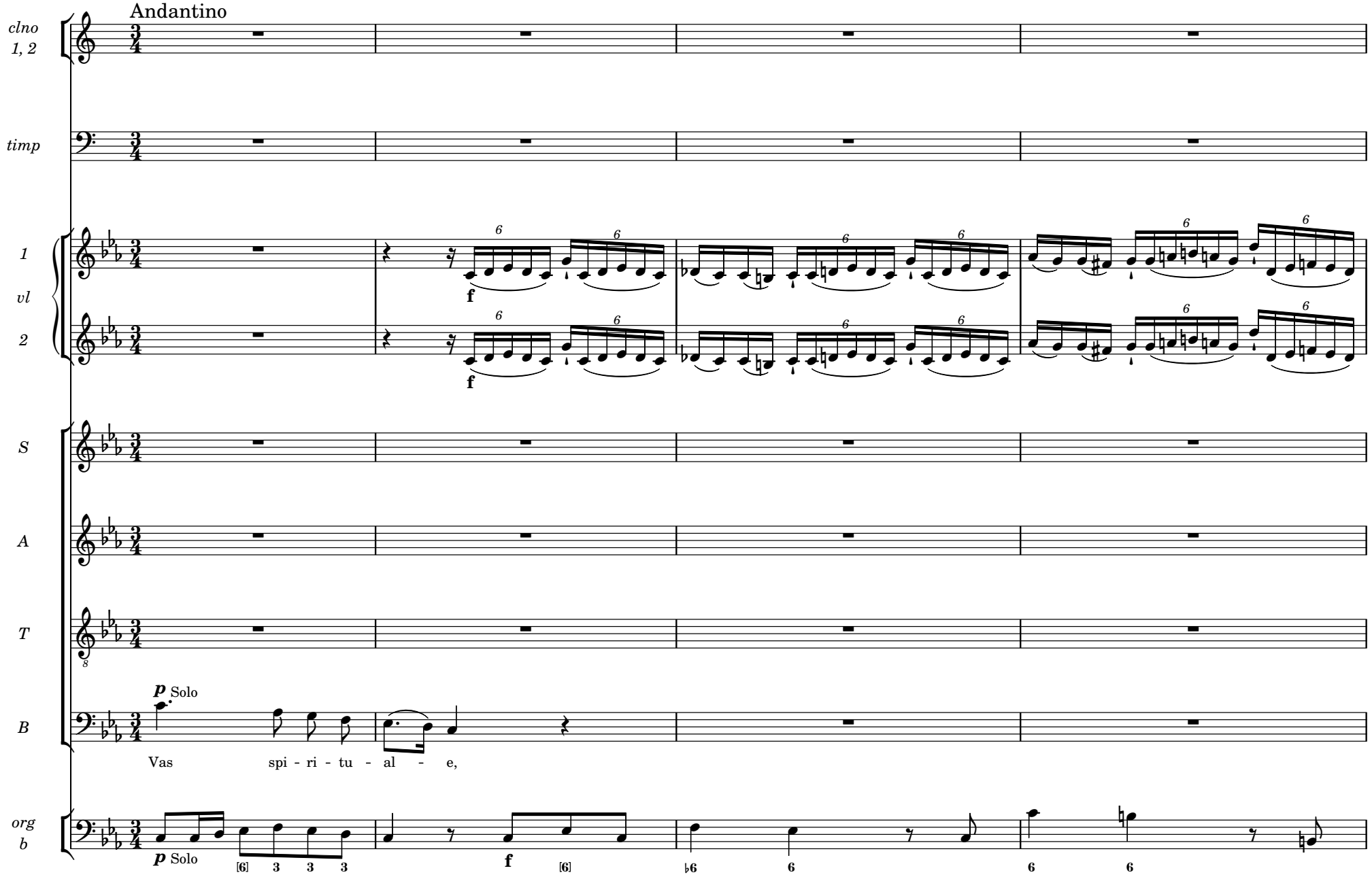

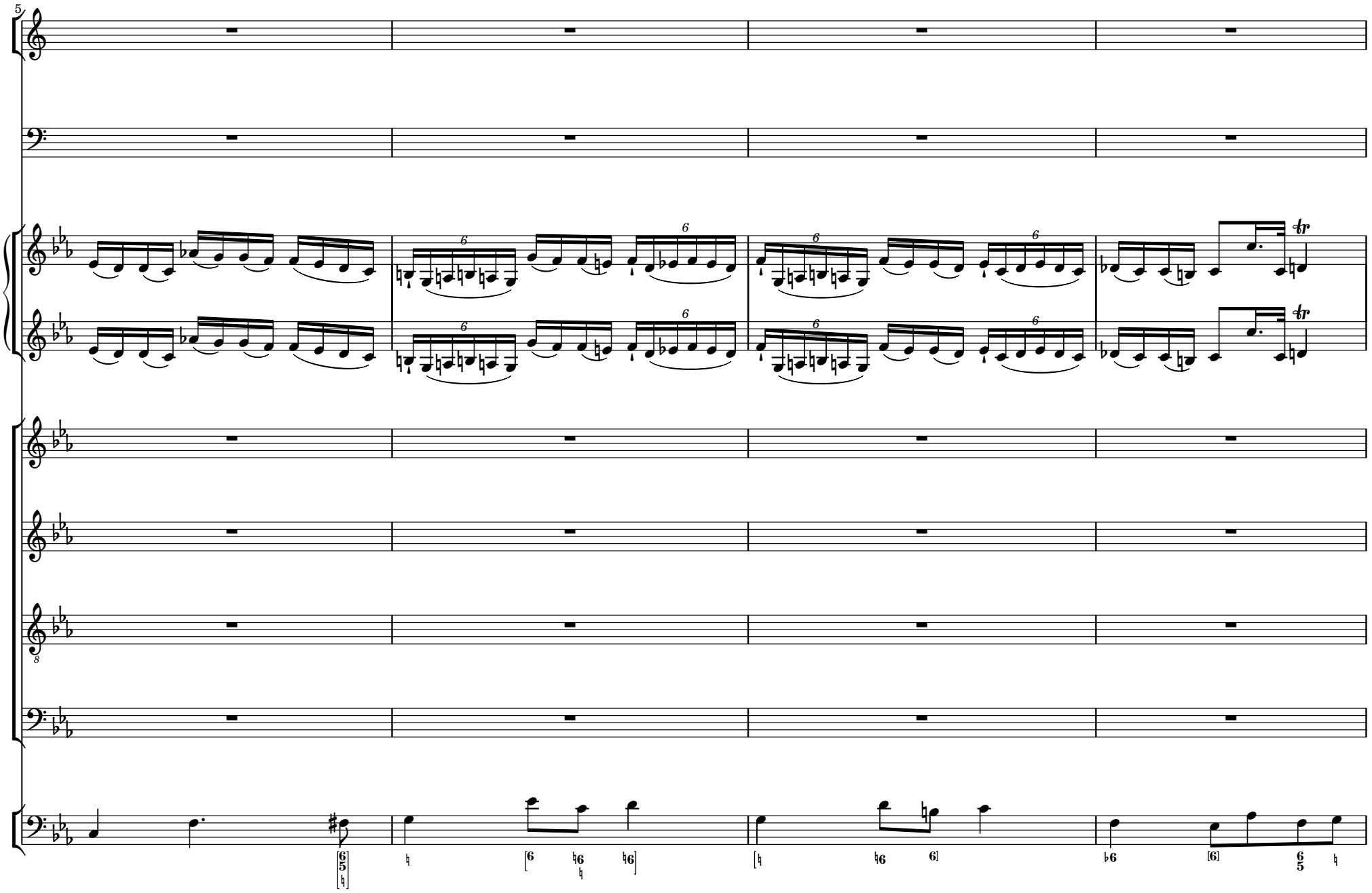
5
tr
tr

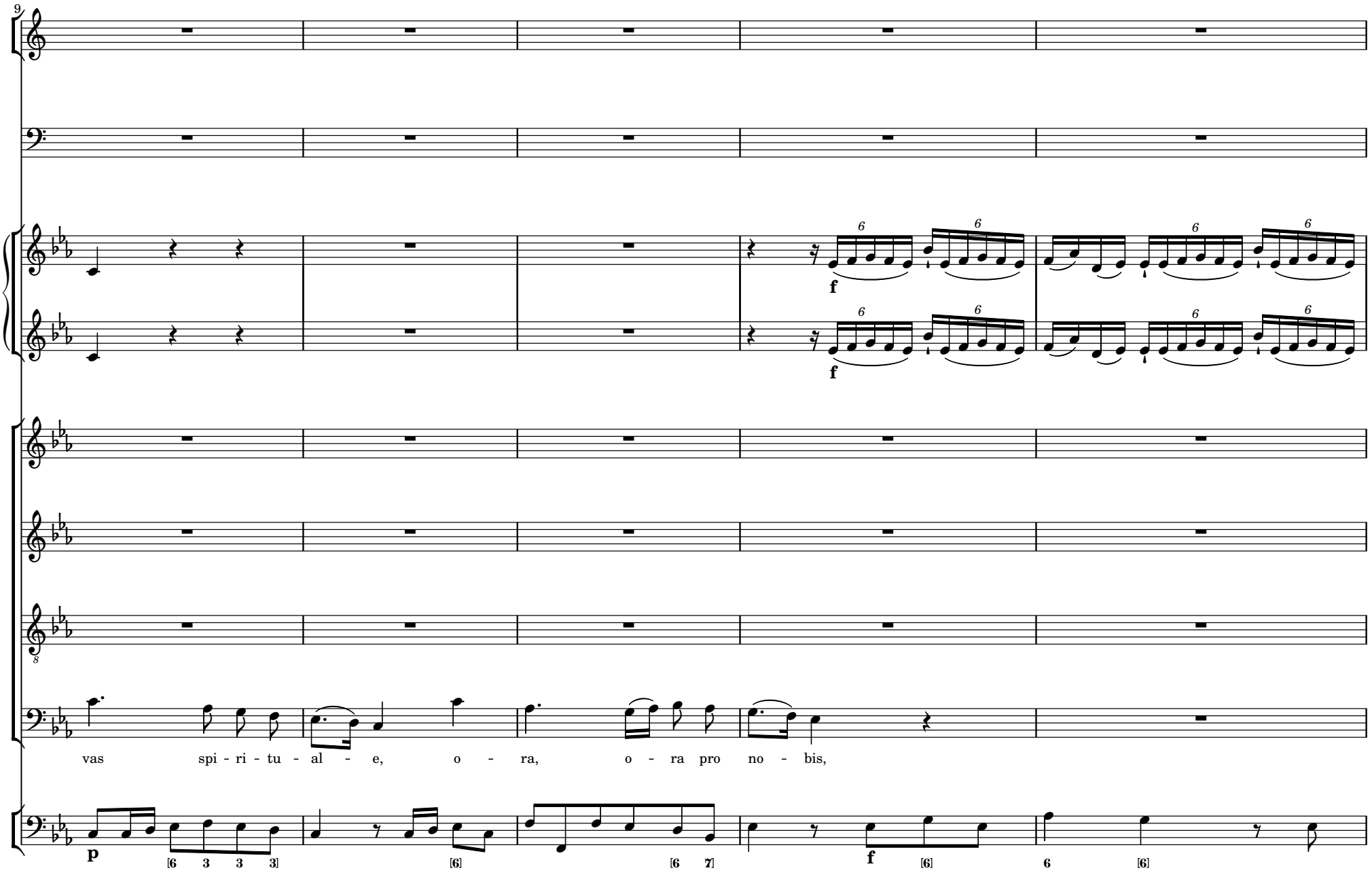
9
f
f
8
vas spi - ri - tu - al - e, o - ra, o - ra pro no - bis,
p
[6 3 3 3]
[6]
[6 7]
f
[6]
6
[6]

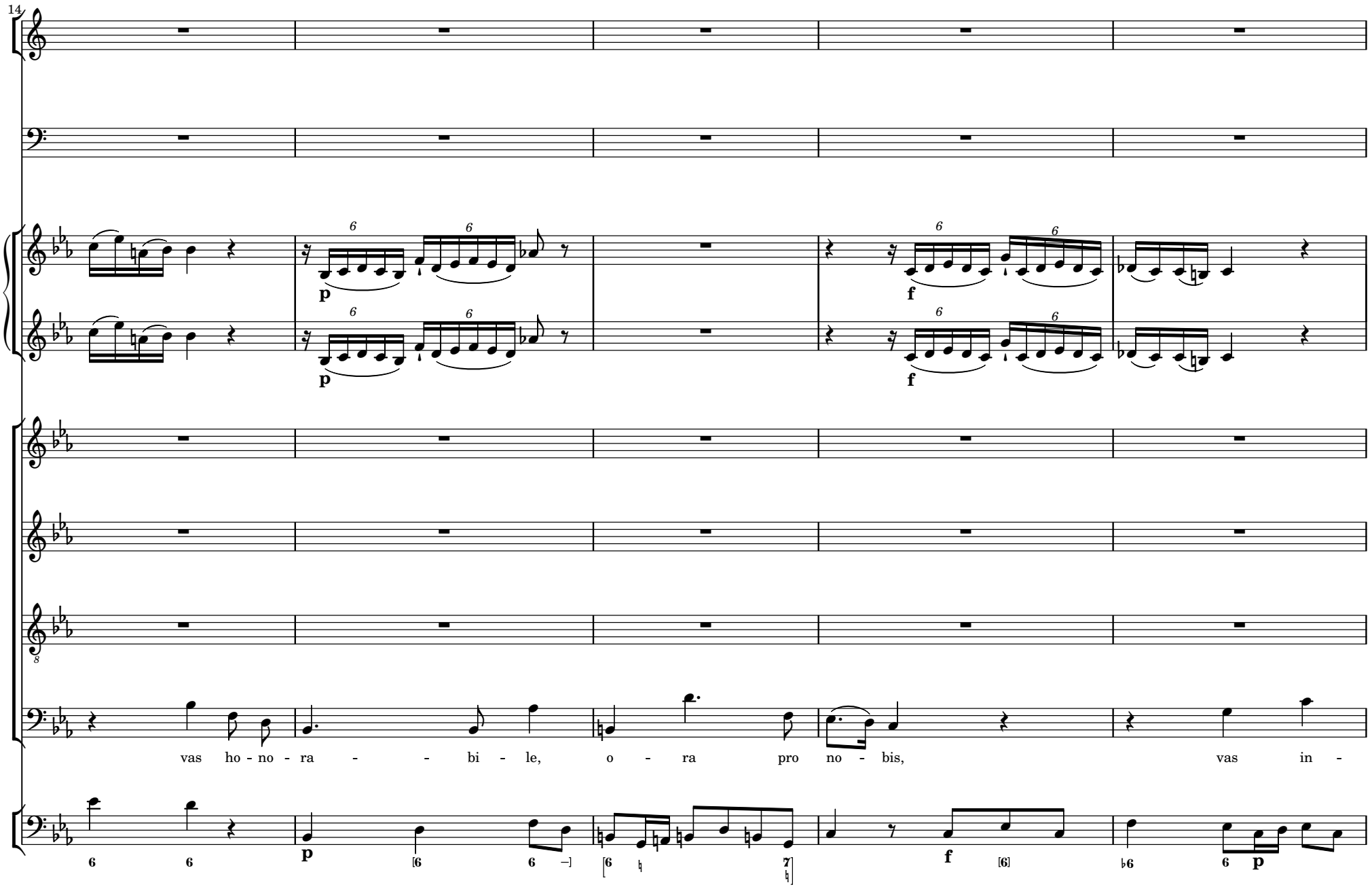
14
p
f
vas ho - no - ra - - - bi - le, o - ra pro no - bis, vas in -
p
f
p

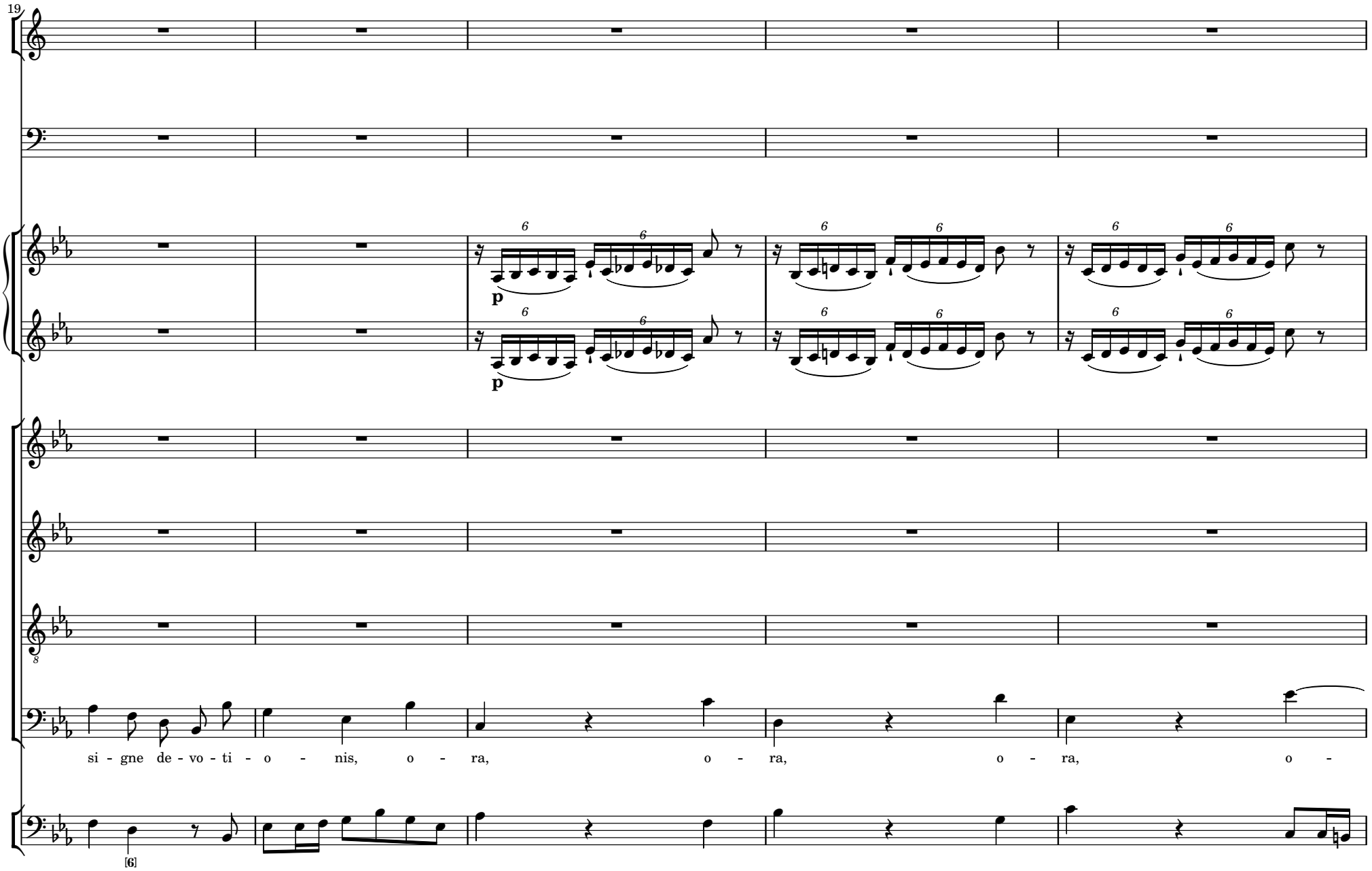
19
p
p
si - gne de - vo - ti - o - nis, o - ra, o - ra, o - ra, o -
[6]

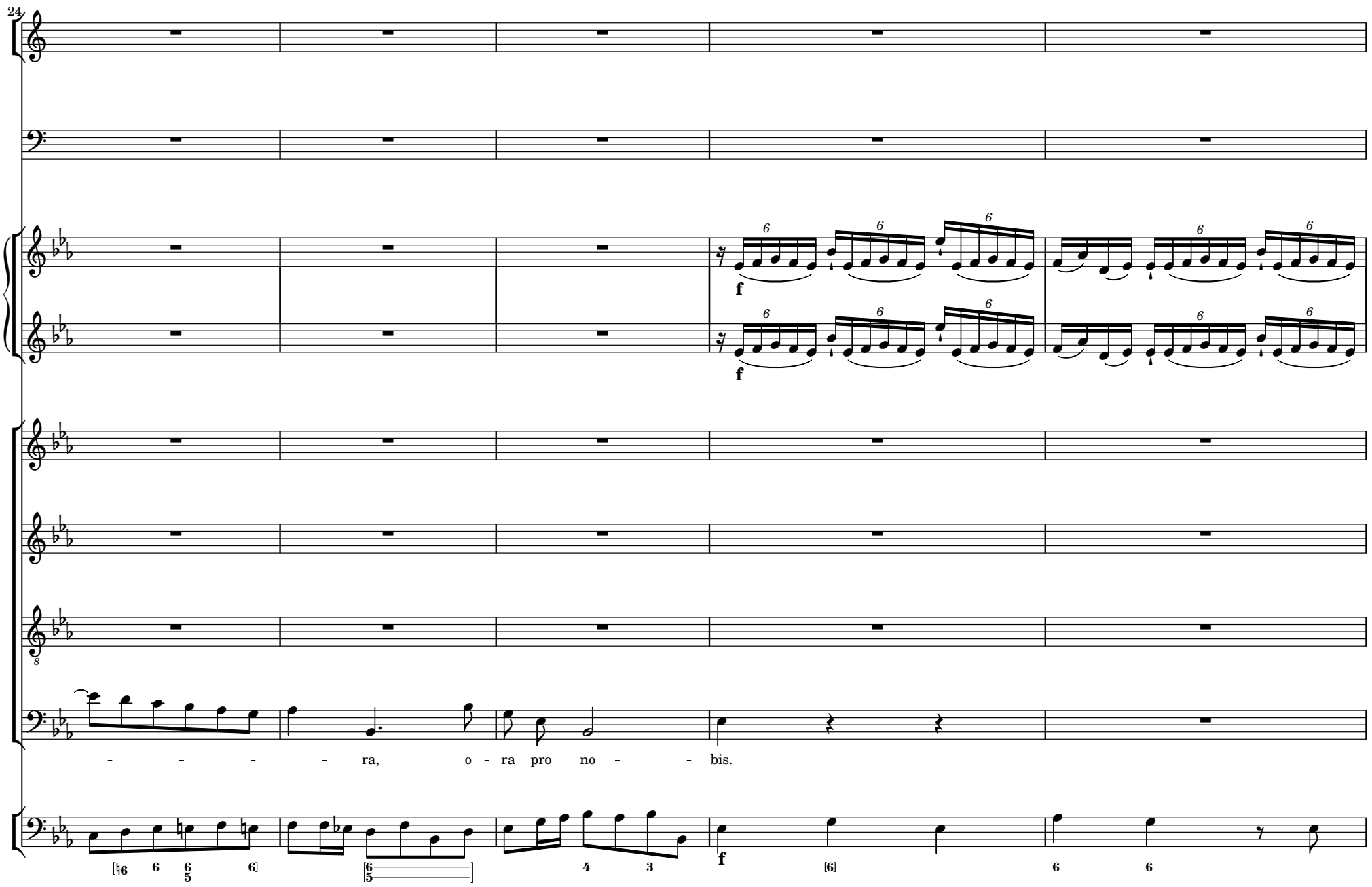
24
f
f
8
- - - - - ra, o - ra pro no - - bis.
f

29
6
6
6
6
6
6
6
6
6
6
6
6
6
6
6
6
6
5
6
5
[6]
[6]
[7]
[6]
[6]

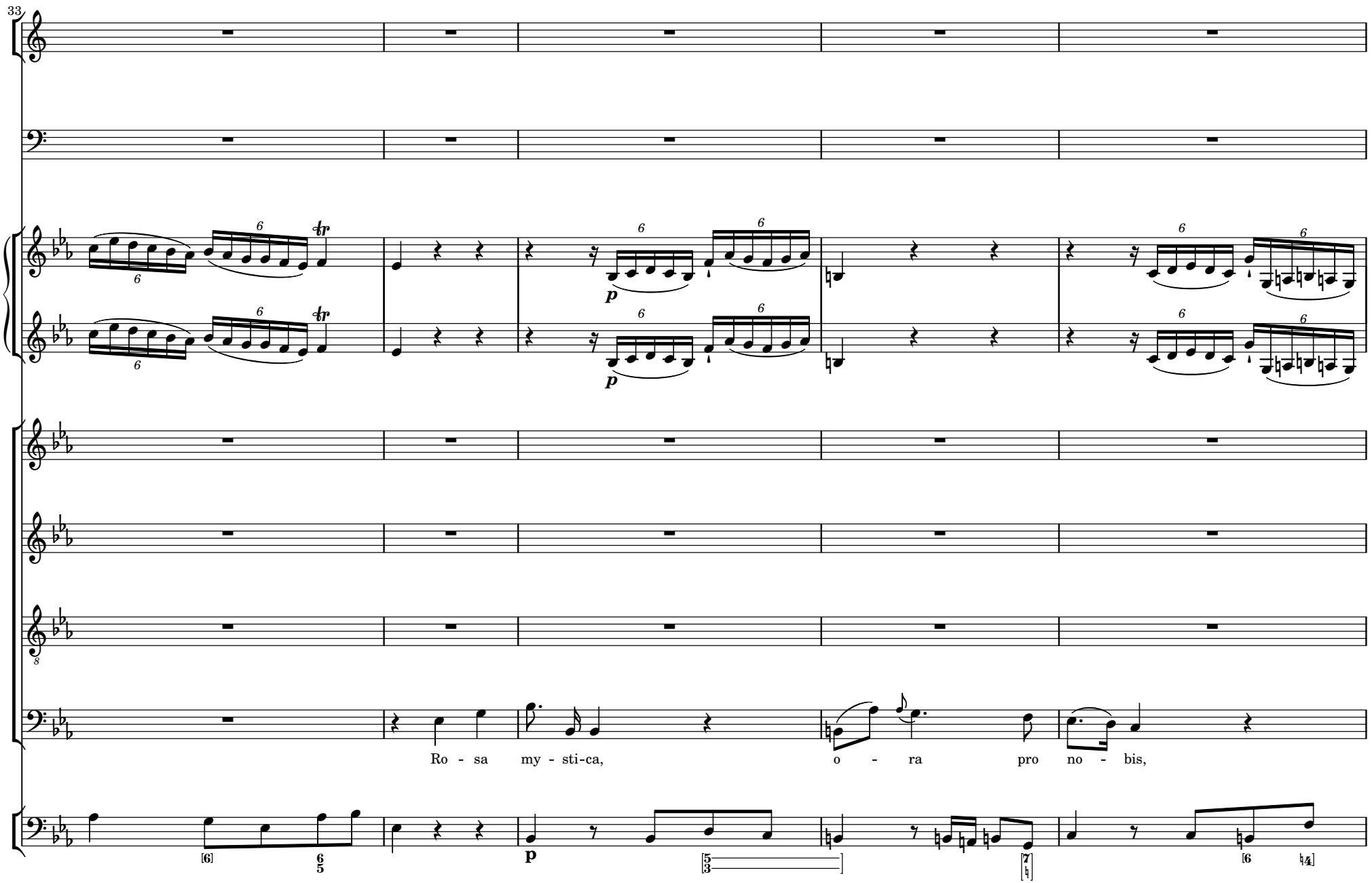
33
Ro - sa my - sti-ca, o - ra pro no - bis,

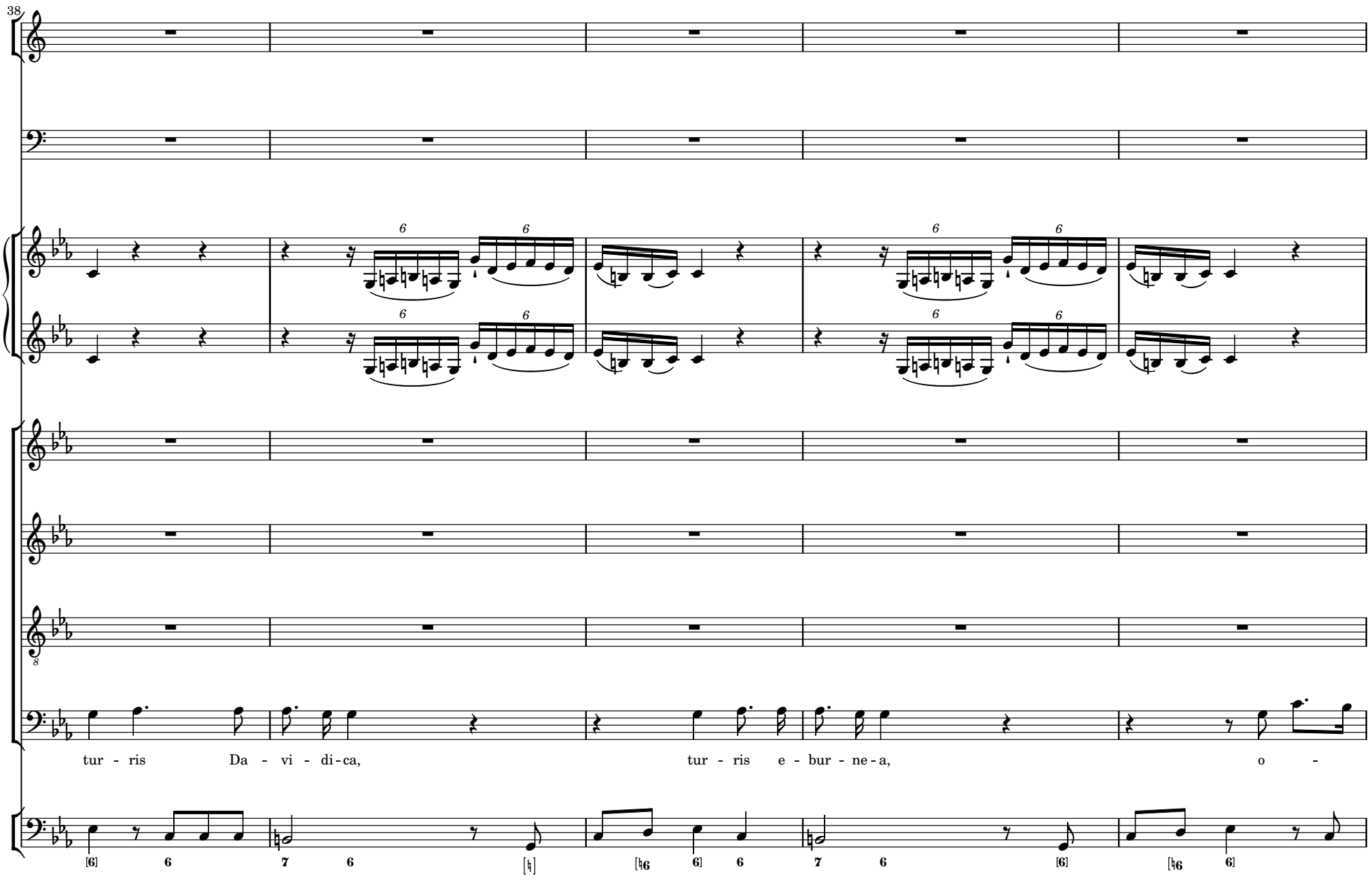
38
tur - ris Da - vi - di-ca, tur - ris e - bur - ne-a, o -

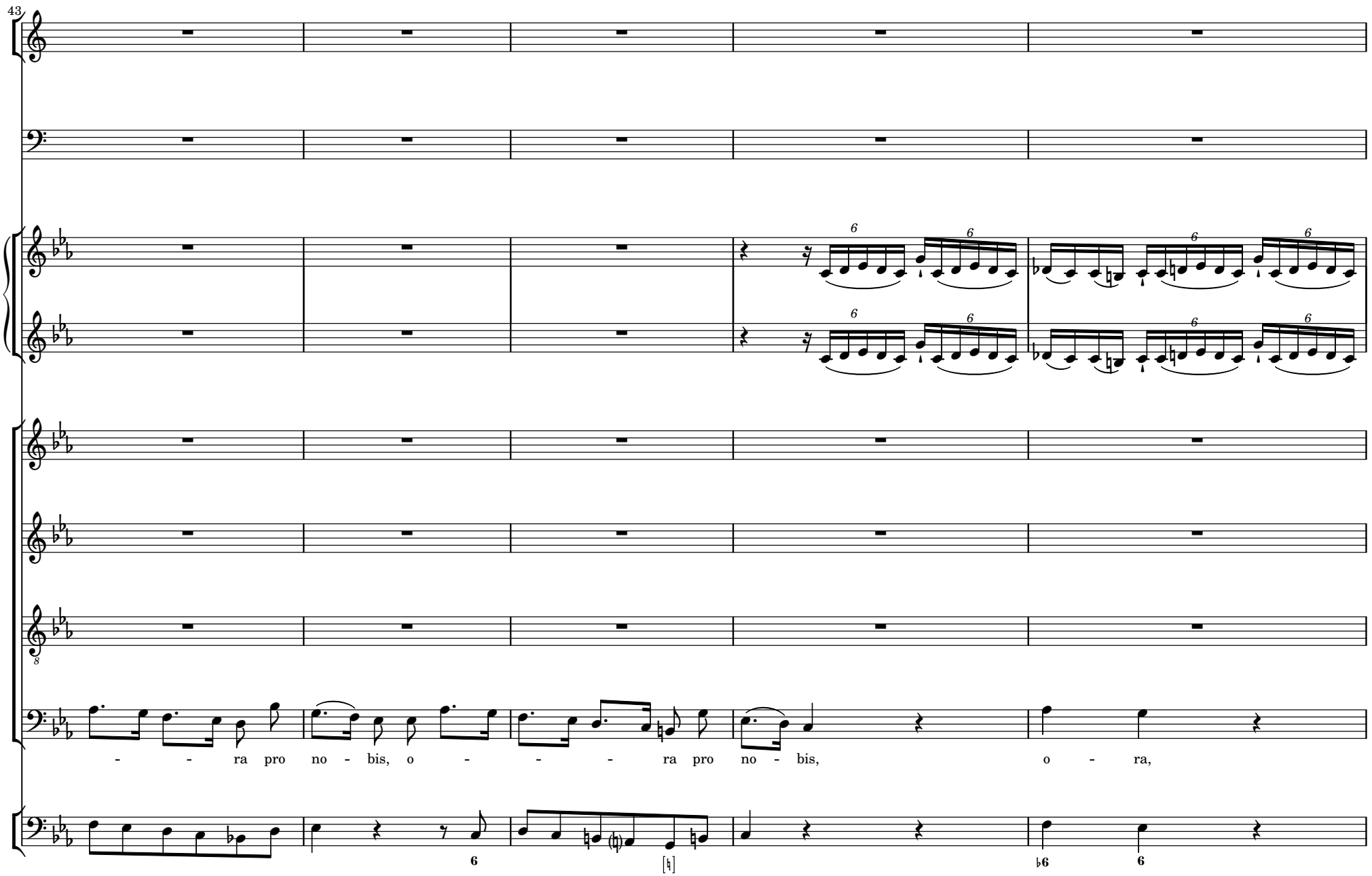
43
- - ra pro no - bis, o - - - - ra pro no - bis, o - ra,

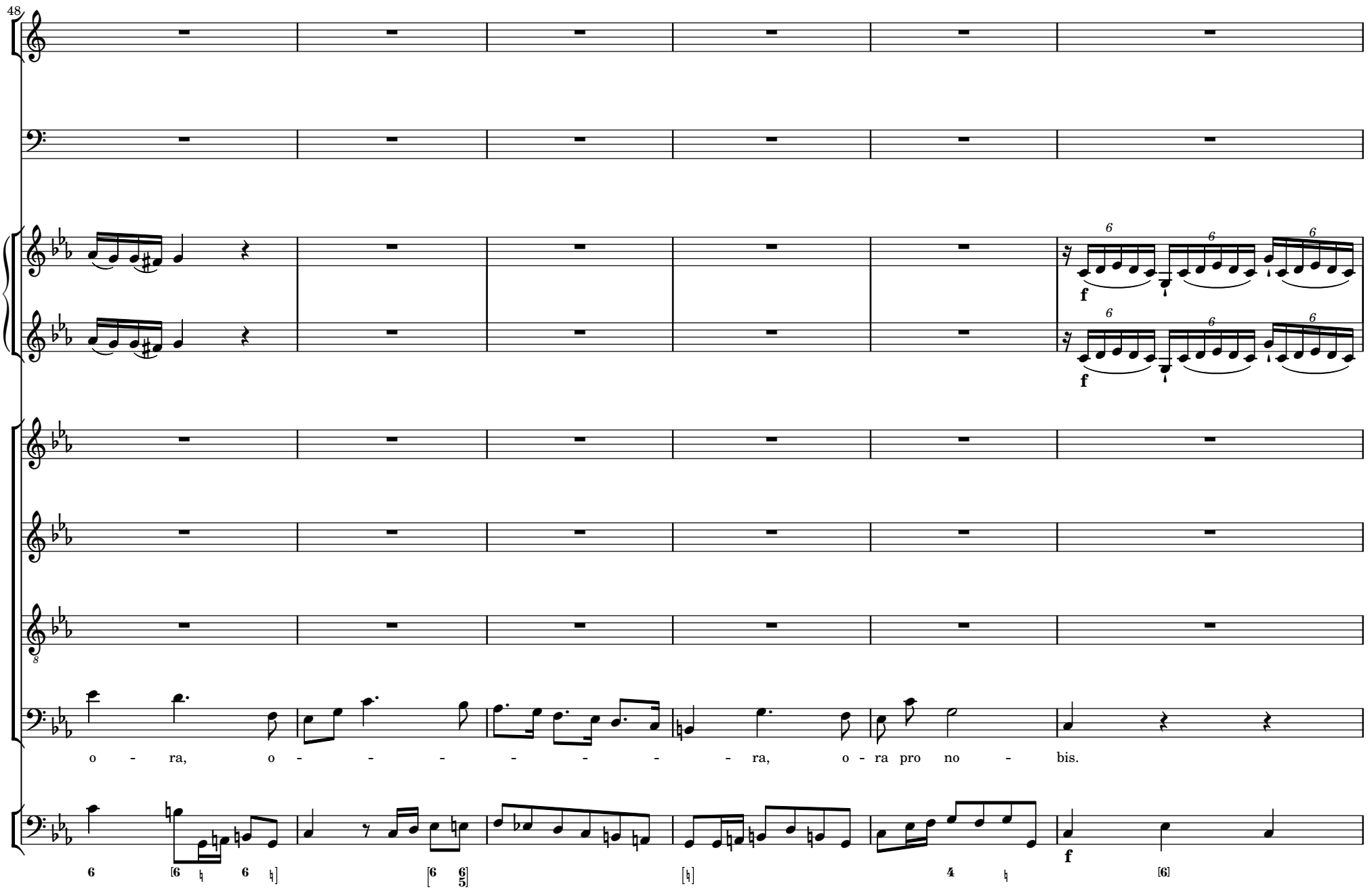
48
o - ra, o - - - - - - - - ra, o - ra pro no - bis.
f
f

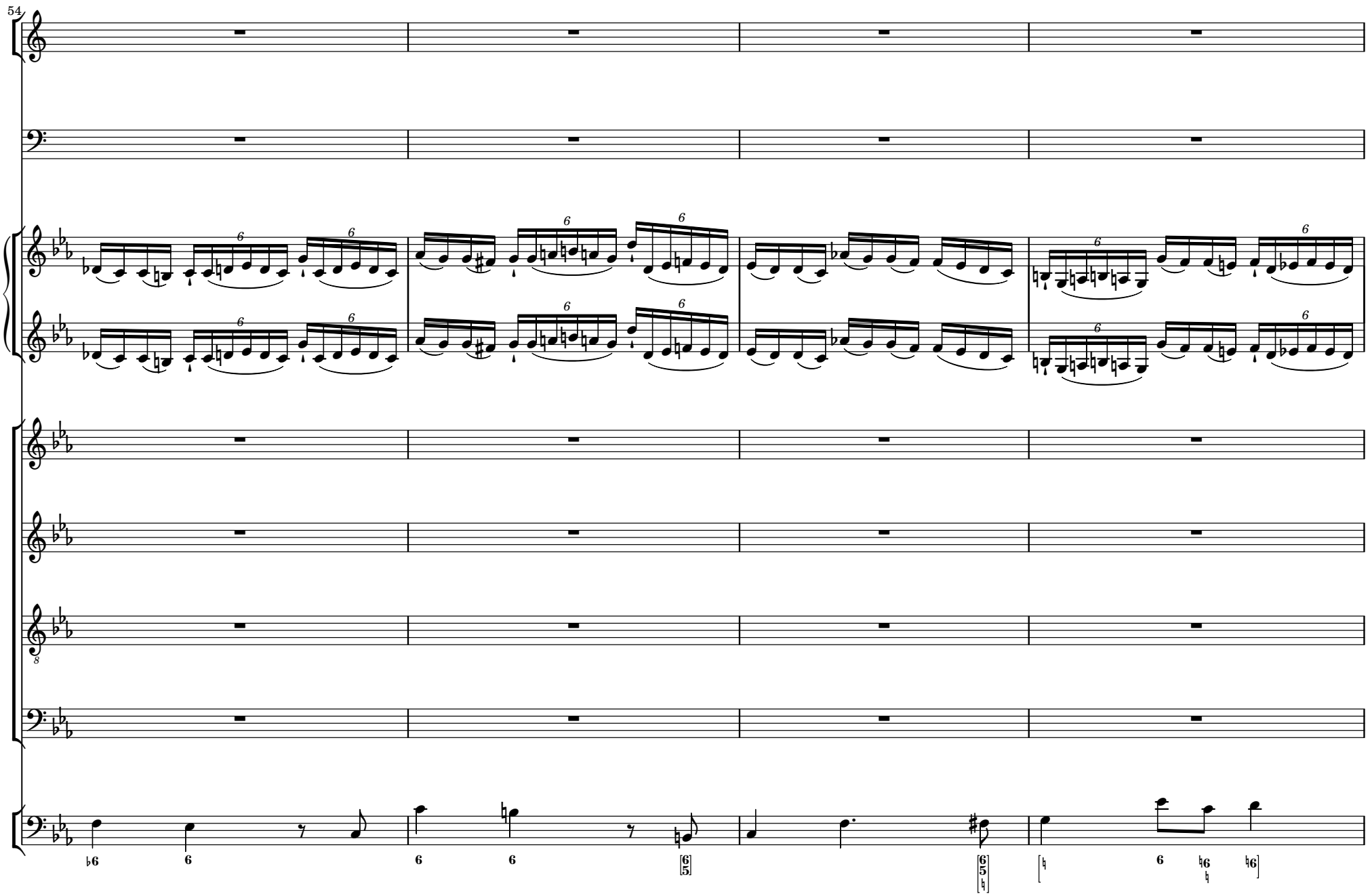
54

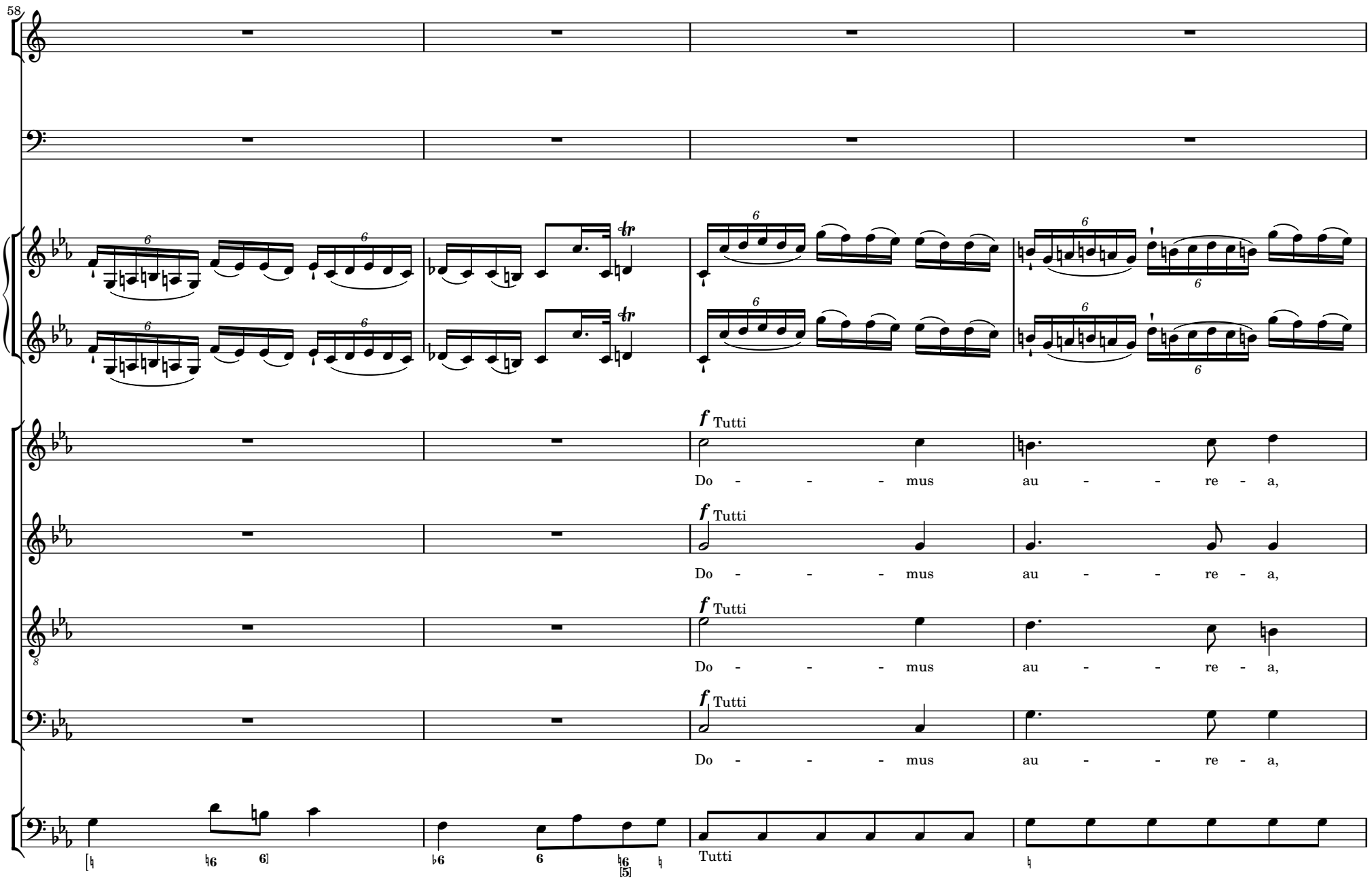
58
f Tutti
Do - - - mus au - - re - a,
f Tutti
Do - - - mus au - - re - a,
f Tutti
Do - - - mus au - - re - a,
f Tutti
Do - - - mus au - - re - a,
Tutti

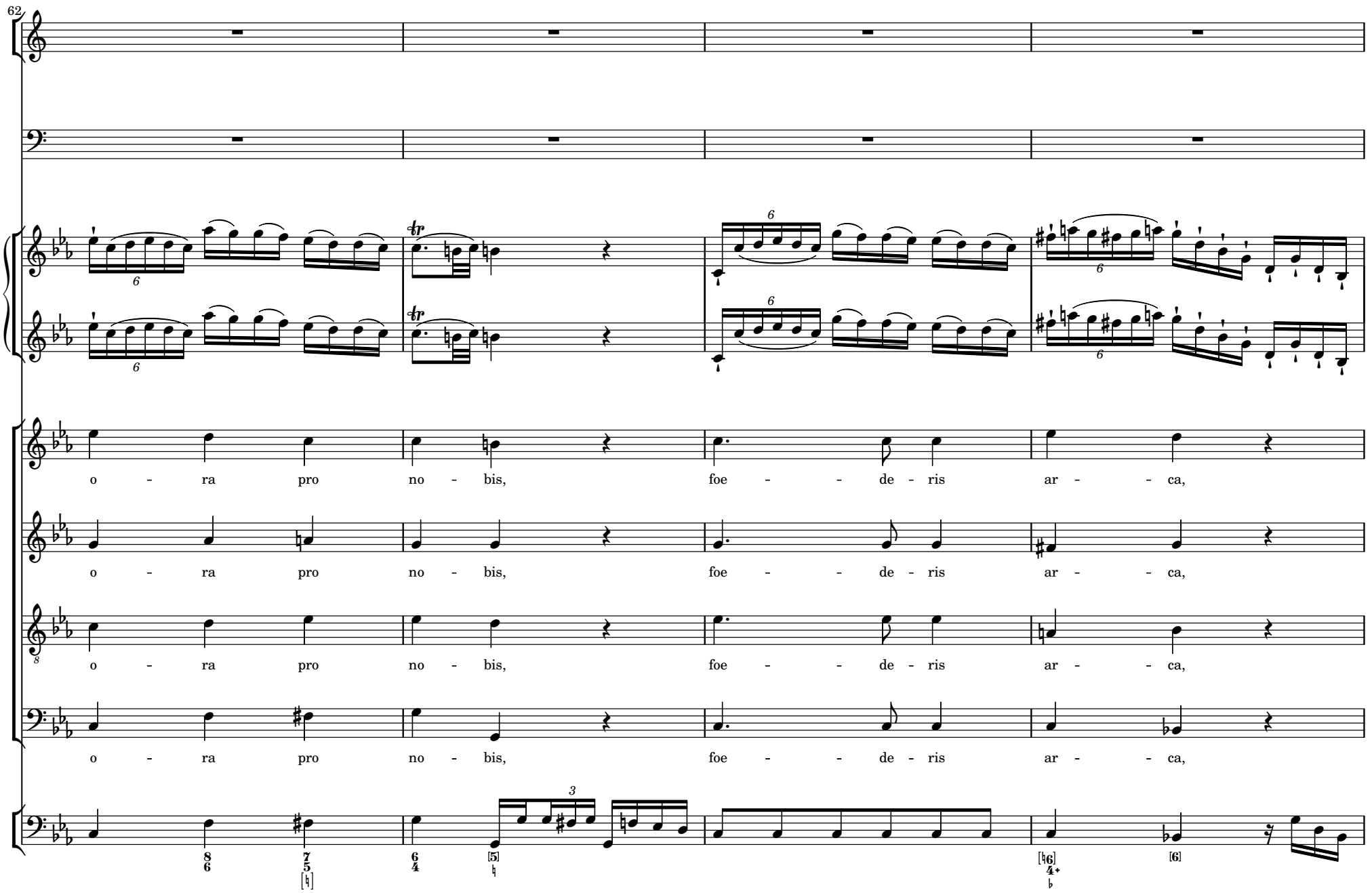
62
o - ra pro no - bis, foe - - de - ris ar - - ca,
o - ra pro no - bis, foe - - de - ris ar - - ca,
o - ra pro no - bis, foe - - de - ris ar - - ca,
o - ra pro no - bis, foe - - de - ris ar - - ca,

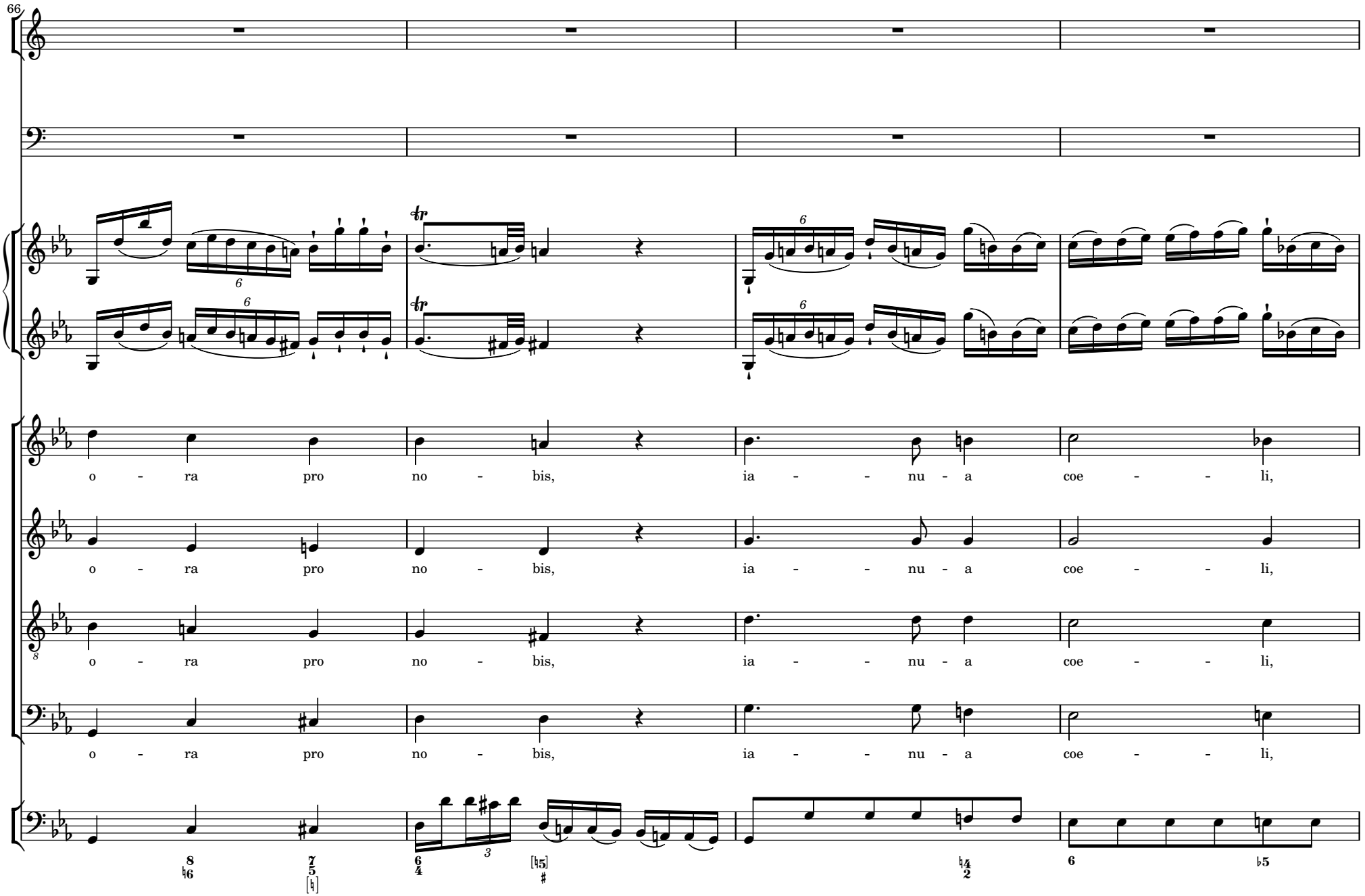
66
o - ra pro no - bis, ia - - nu - a coe - - li,
o - ra pro no - bis, ia - - nu - a coe - - li,
o - ra pro no - bis, ia - - nu - a coe - - li,
o - ra pro no - bis, ia - - nu - a coe - - li,

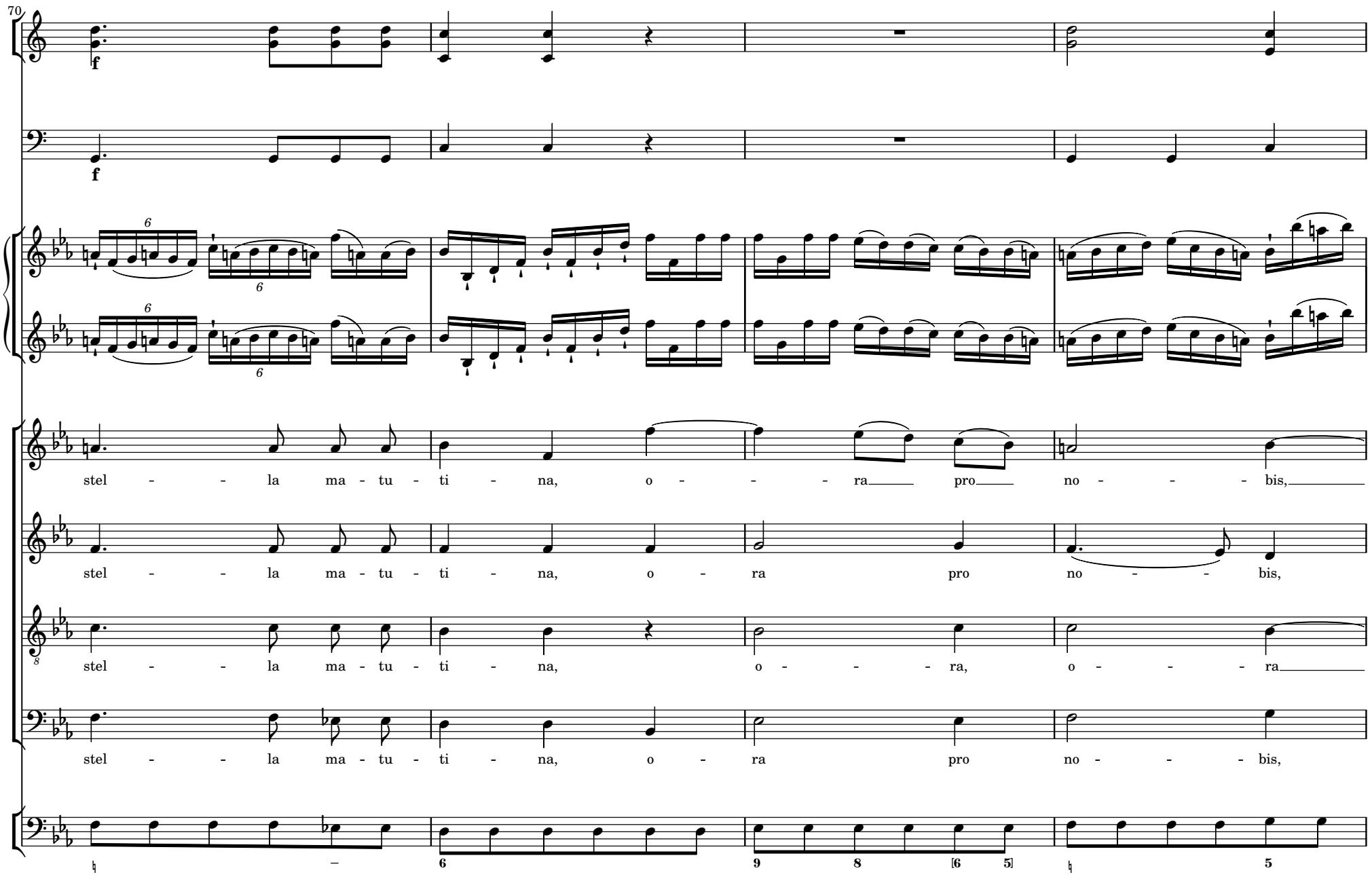
70
f
f
stel - - la ma - tu - ti - na, o - - - ra pro no - - - bis,
stel - - la ma - tu - ti - na, o - ra pro no - - - bis,
stel - - la ma - tu - ti - na, o - - - ra, o - - - ra
stel - - la ma - tu - ti - na, o - ra pro no - - - bis,
6
9
8
[6
5]
5

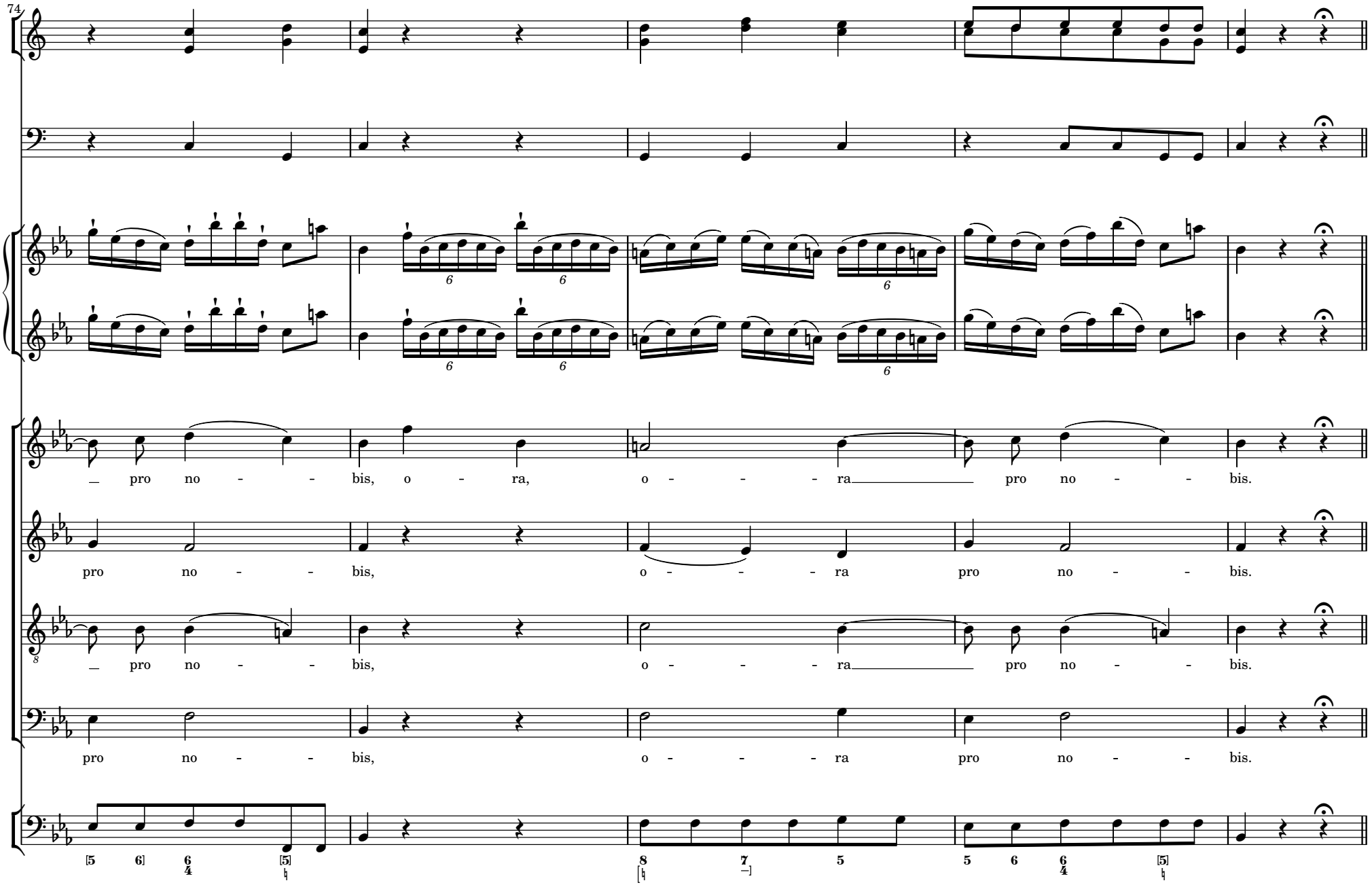
74
pro no - - bis, o - ra, o - - - - ra pro no - - bis.
pro no - - bis, o - - - - ra pro no - - bis.
pro no - - bis, o - - - - ra pro no - - bis.
pro no - - bis, o - - - - ra pro no - - bis.

4 SALUS INFIRMORUM

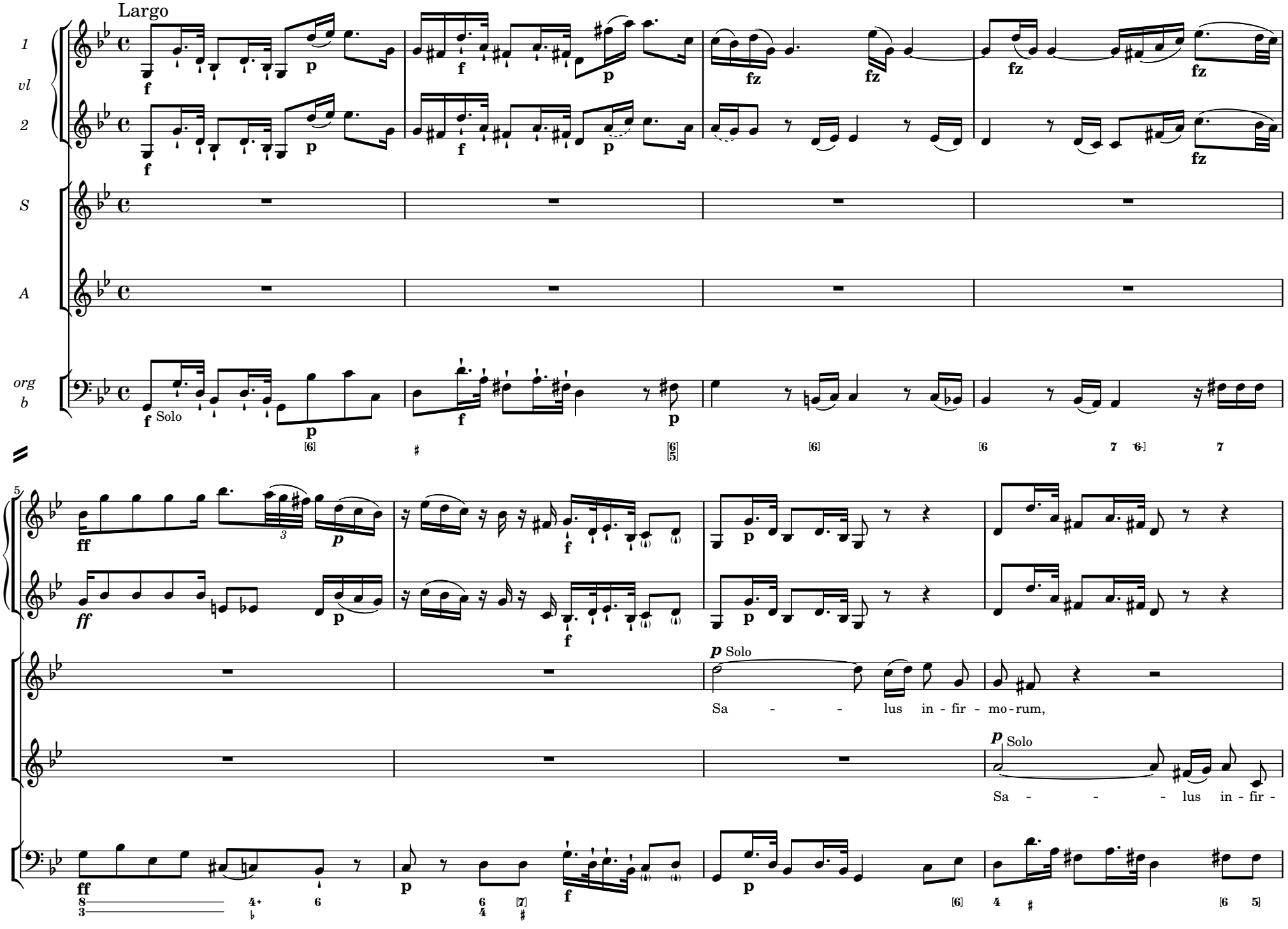

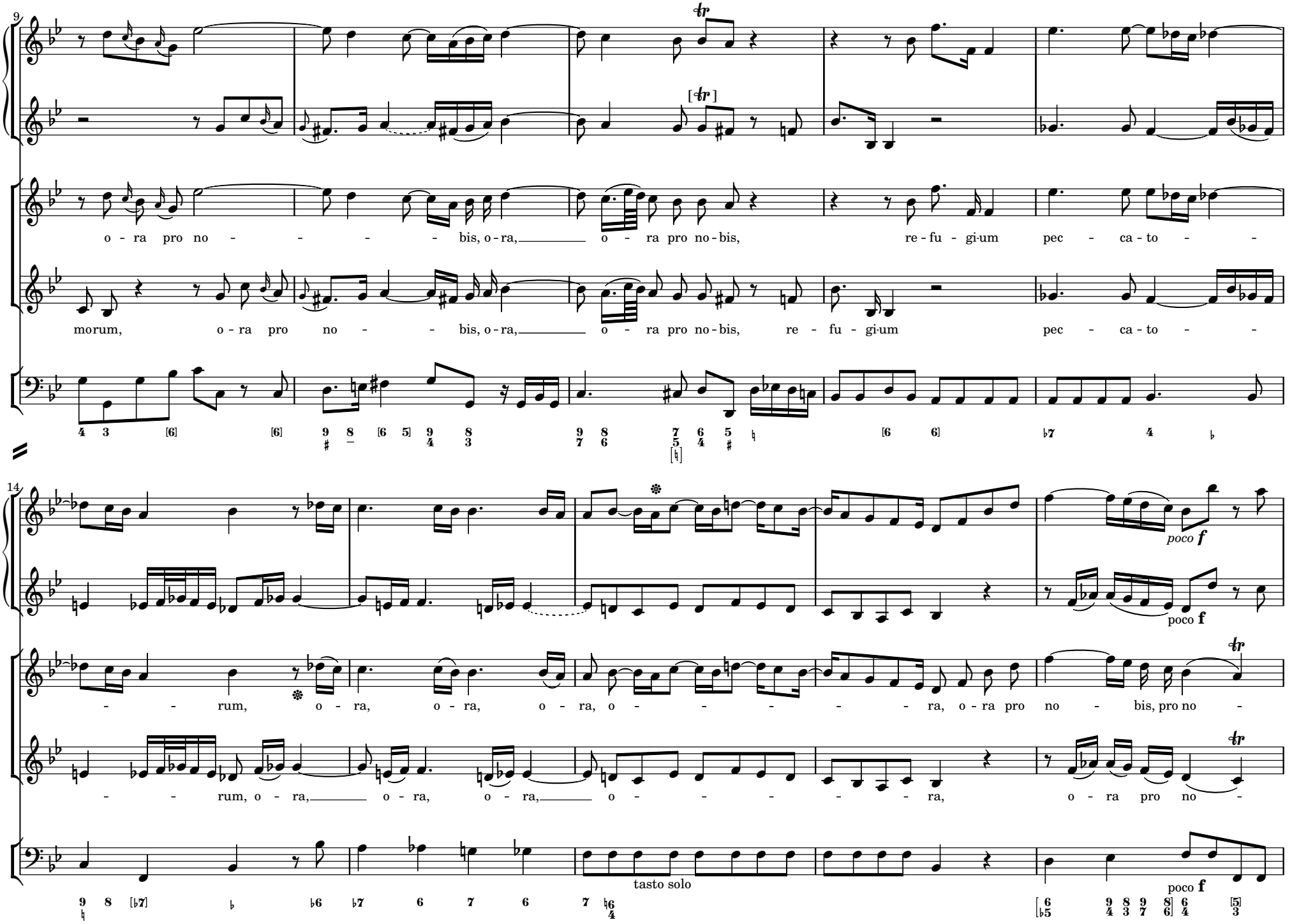
9
o - ra pro no - - - - - bis, o - ra, o - ra pro no - bis, re - fu - gi - um pec - ca - to - -
mo rum, o - ra pro no - - bis, o - ra, o - ra pro no - bis, re - fu - gi - um pec - ca - to - -
14
poco f
poco f
- - - rum, o - ra, o - ra, o - ra, o - - - - - - - ra, o - ra pro no - bis, pro no -
- - - rum, o - ra, o - ra, o - ra, o - - - - - - - ra, o - ra pro no -
tasto solo
poco f

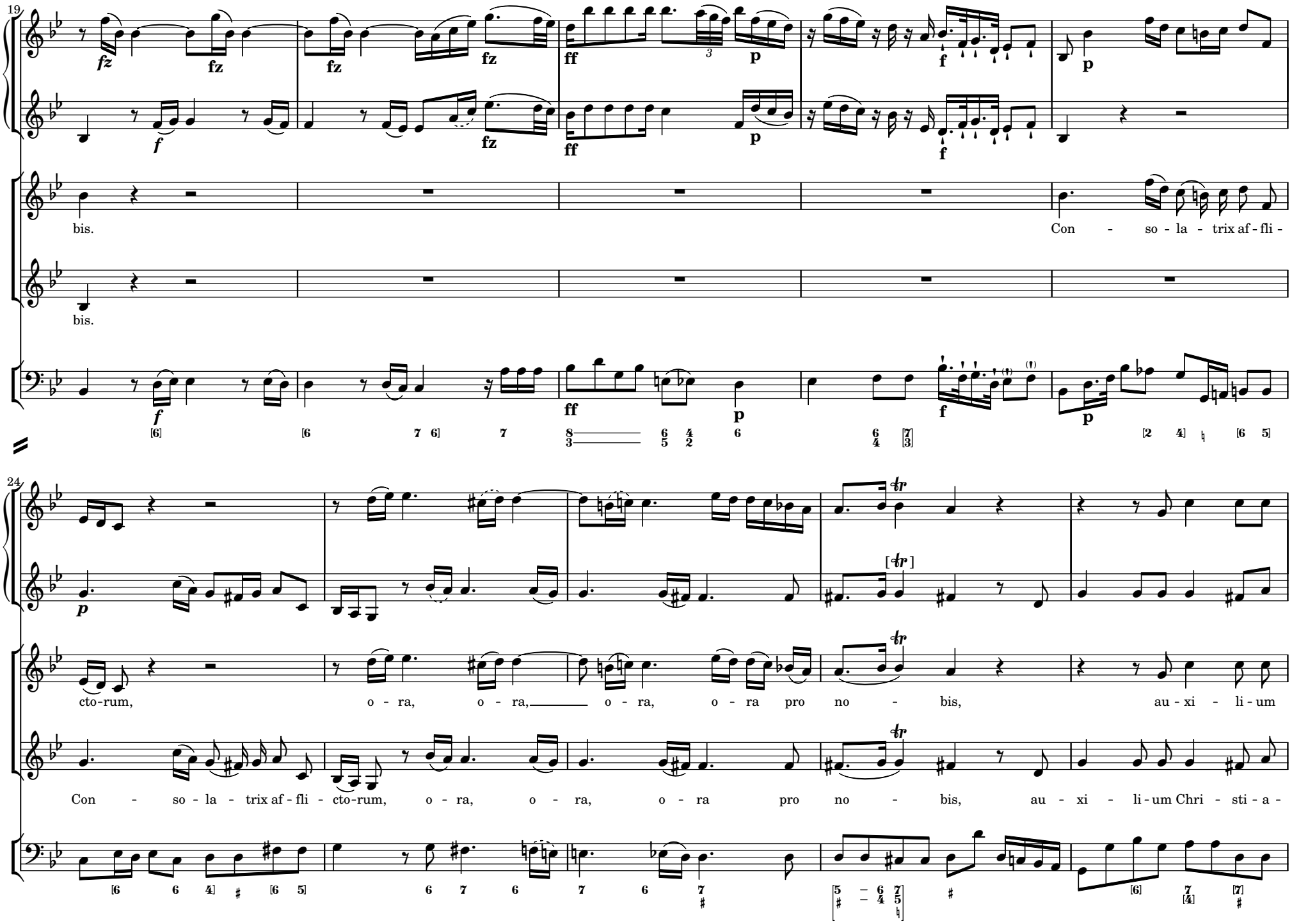
19
bis.
Con - so - la - trix af - fli -
bis.
24
cto-rum, o - ra, o - ra, o - ra, o - ra pro no - bis, au - xi - li - um
Con - so - la - trix af - fli - cto-rum, o - ra, o - ra, o - ra pro no - bis, au - xi - li - um Chri - sti - a -

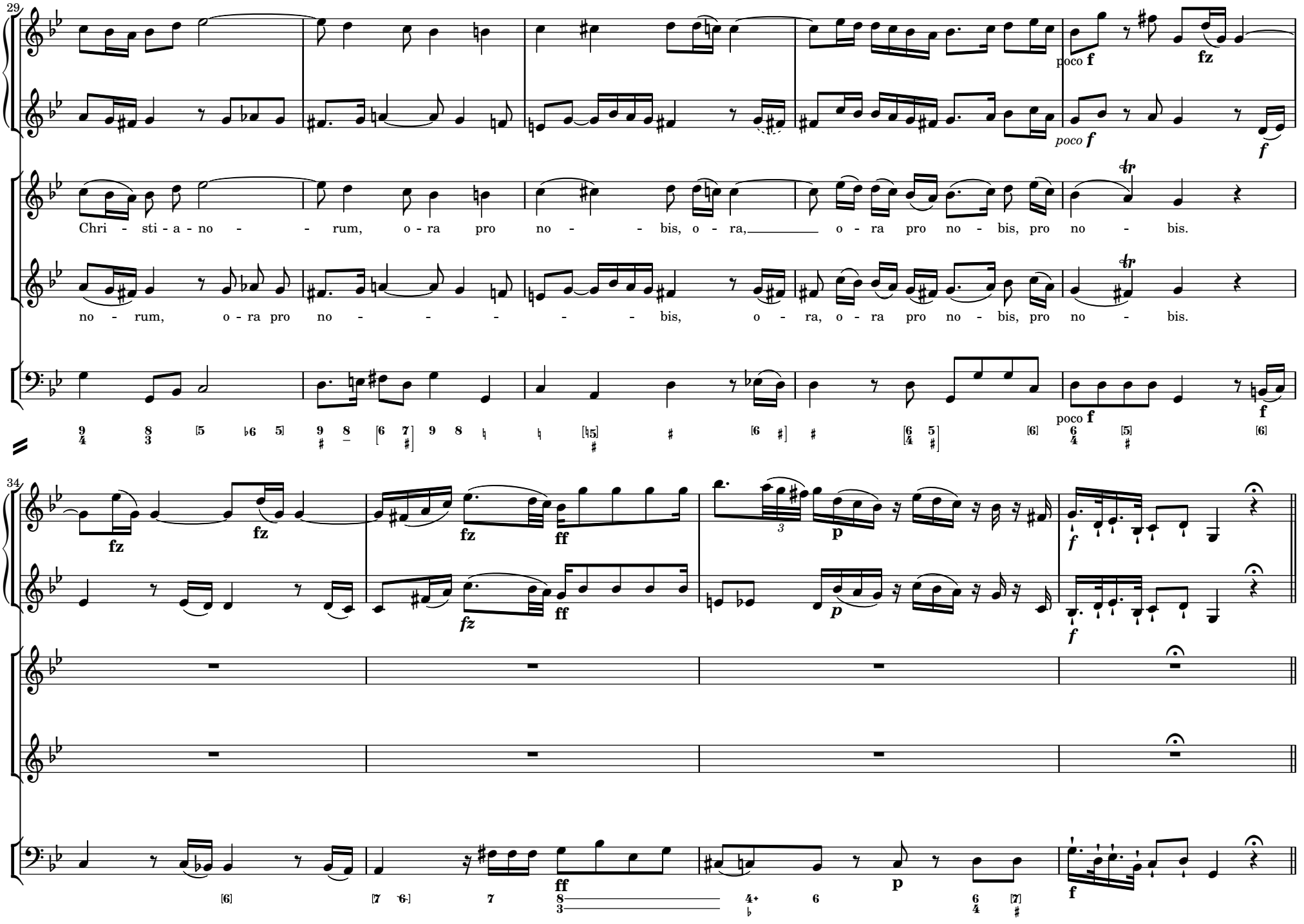
29
poco f
fz
poco f
f
Chri - sti - a - no - - - rum, o - ra pro no - - - bis, o - ra, o - ra pro no - bis, pro no - bis.
no - rum, o - ra pro no - - - - - - bis, o - ra, o - ra pro no - bis, pro no - bis.
poco f
f
34
fz
fz
fz
ff
p
f
fz
ff
p
f
ff
p
f

5 REGINA ANGELORUM

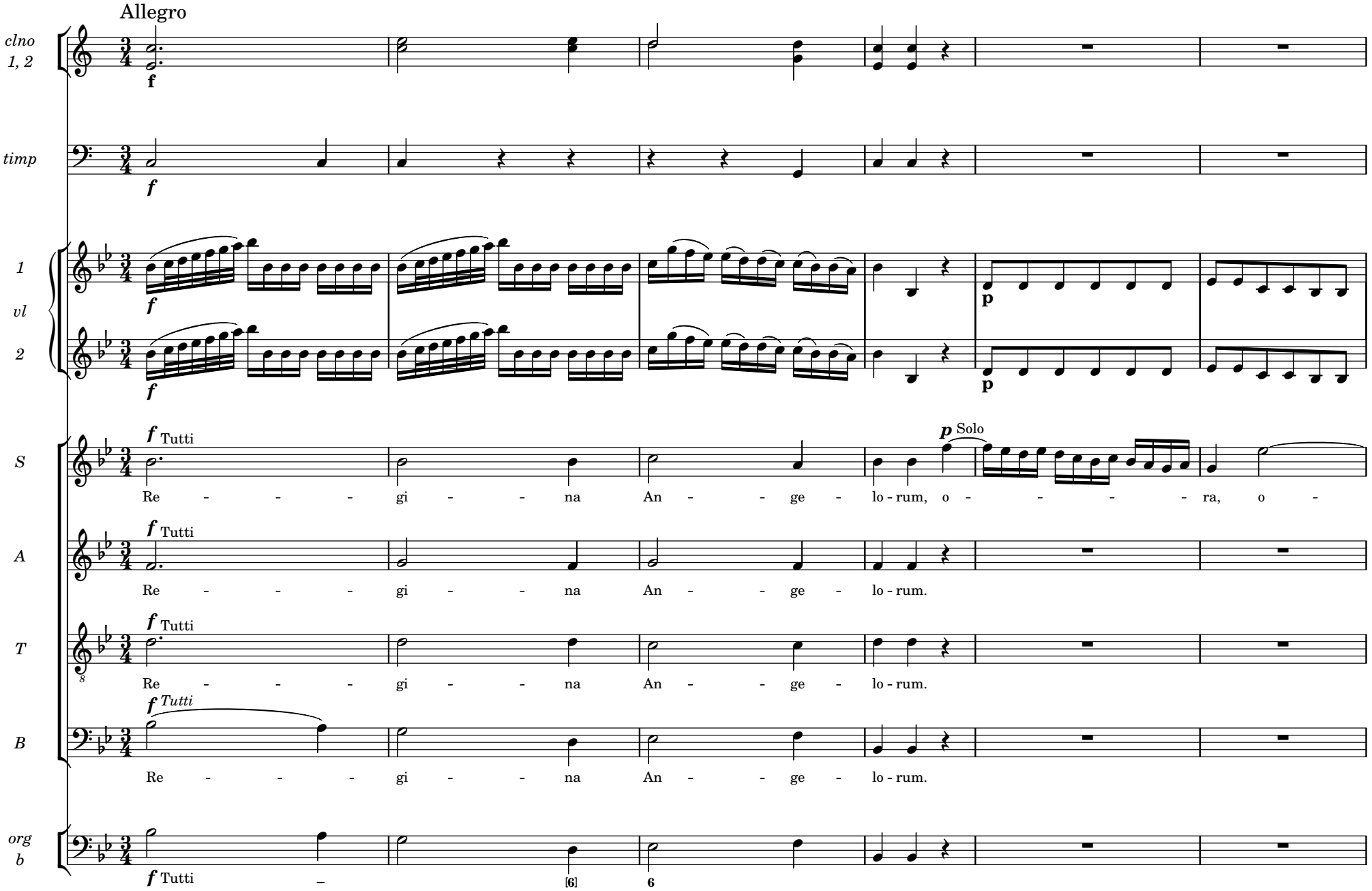

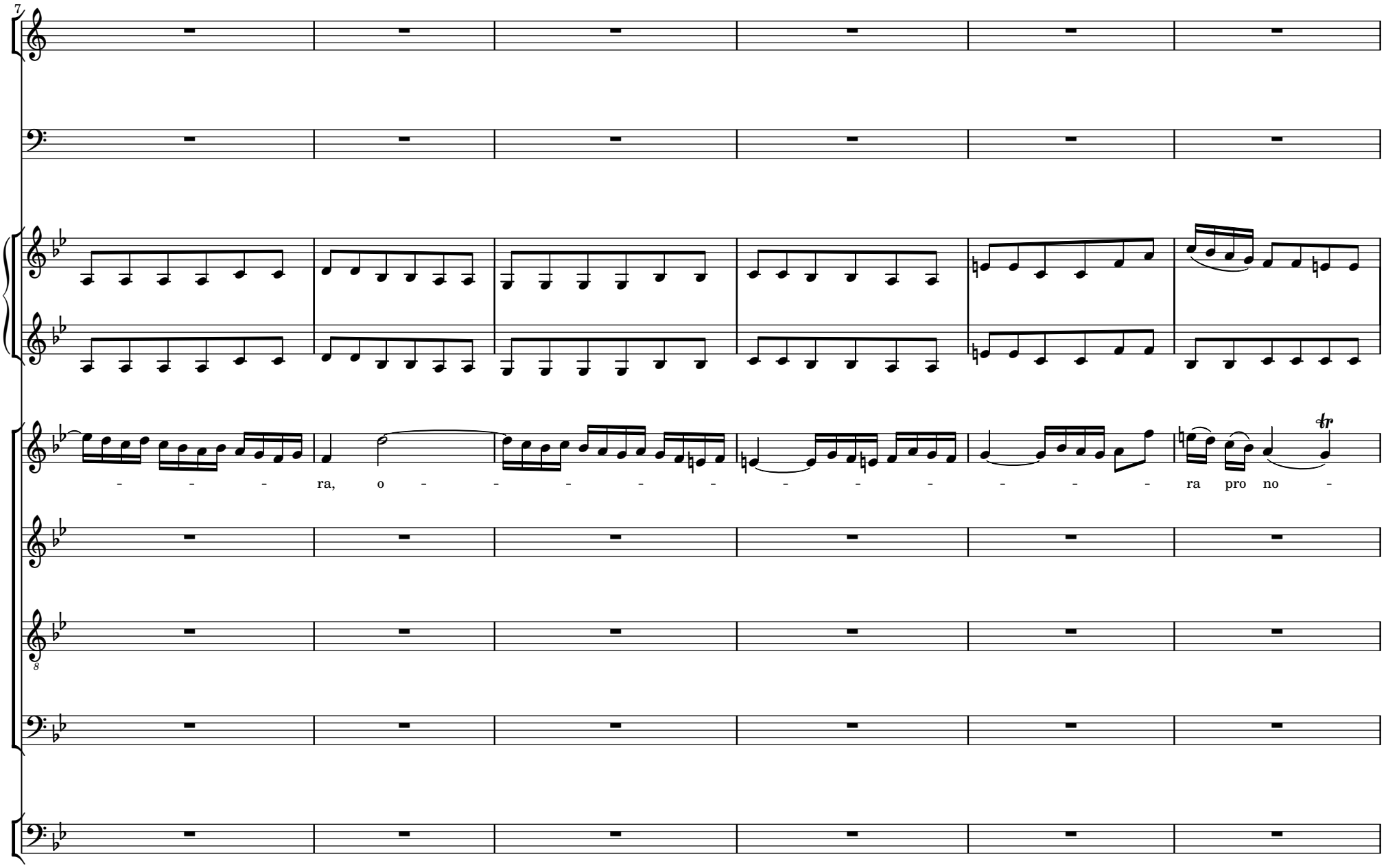
7
ra, o
ra pro no
tr
8

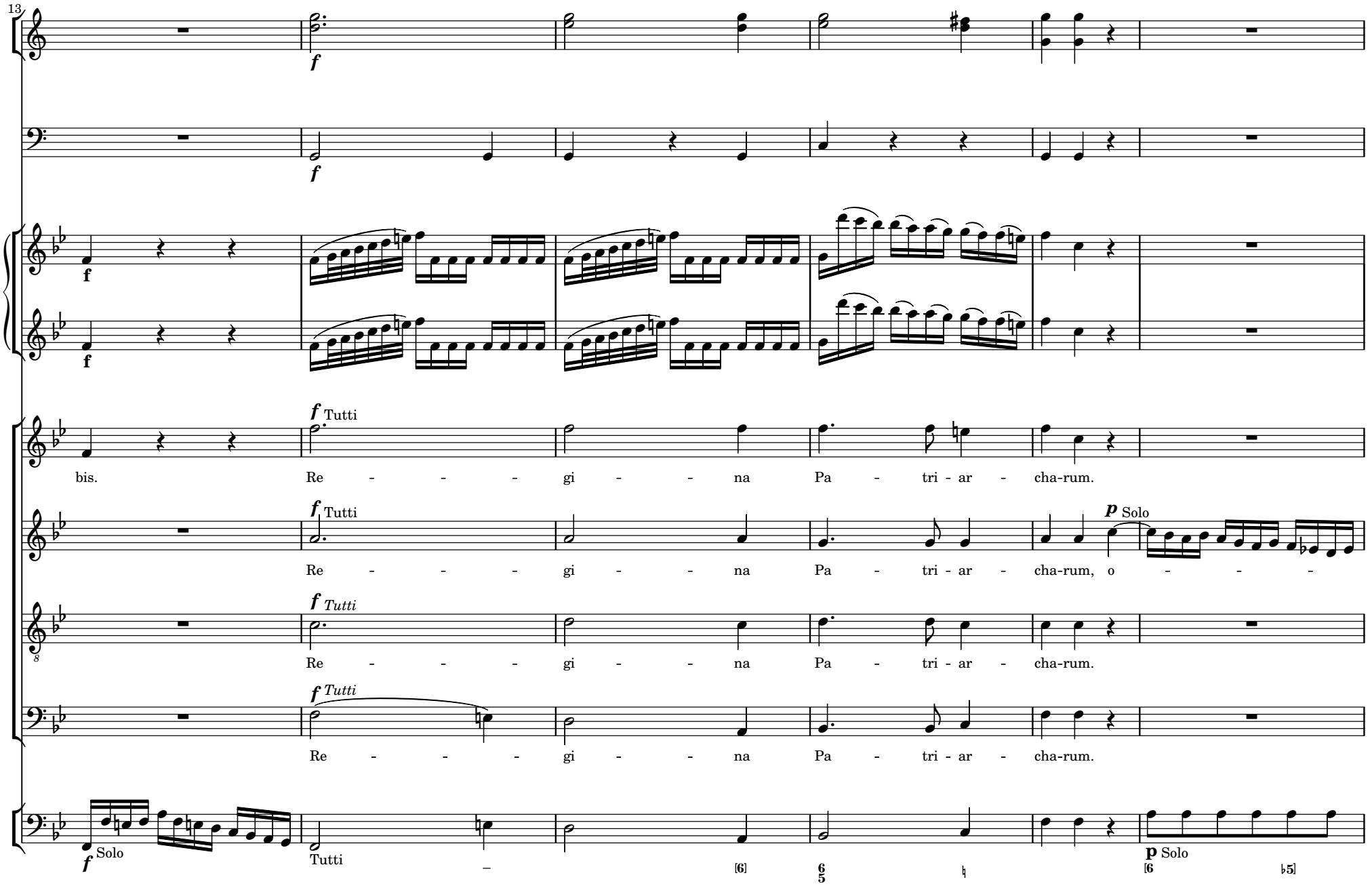
13
f
f
f
f
f Tutti
bis. Re - - - - gi - - - na Pa - tri - ar - cha-rum.
f Tutti
p Solo
Re - - - - gi - - - na Pa - tri - ar - cha-rum, o - - - -
f Tutti
Re - - - - gi - - - na Pa - tri - ar - cha-rum.
f Tutti
Re - - - - gi - - - na Pa - tri - ar - cha-rum.
f Solo
Tutti
p Solo

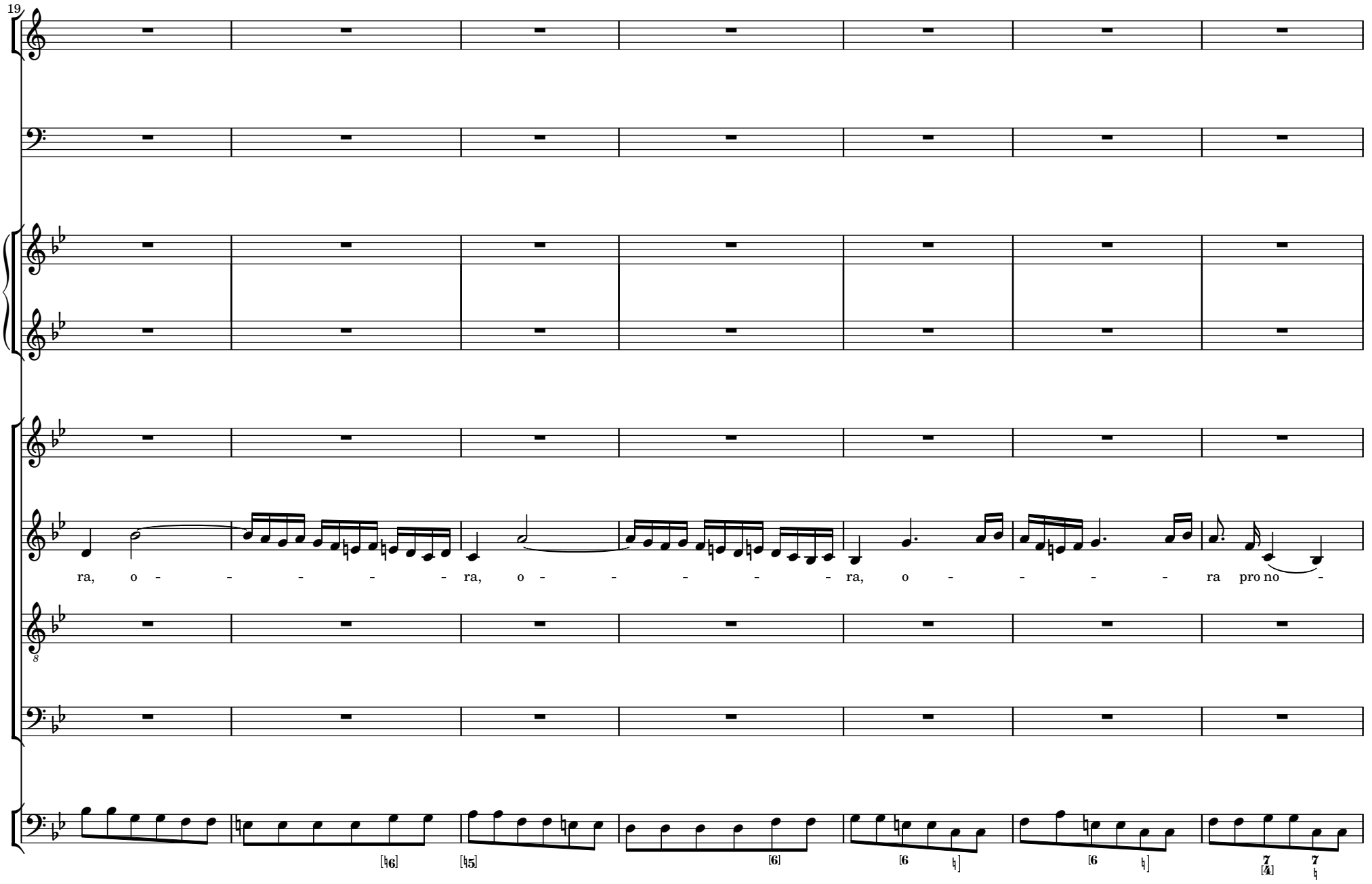
19
ra, o - - - - - - ra, o - - - - - - ra, o - - - - - ra pro no -
[♮6] [♮5] [6] [6 ♮] [6 ♮] 7 [4] 7 ♮

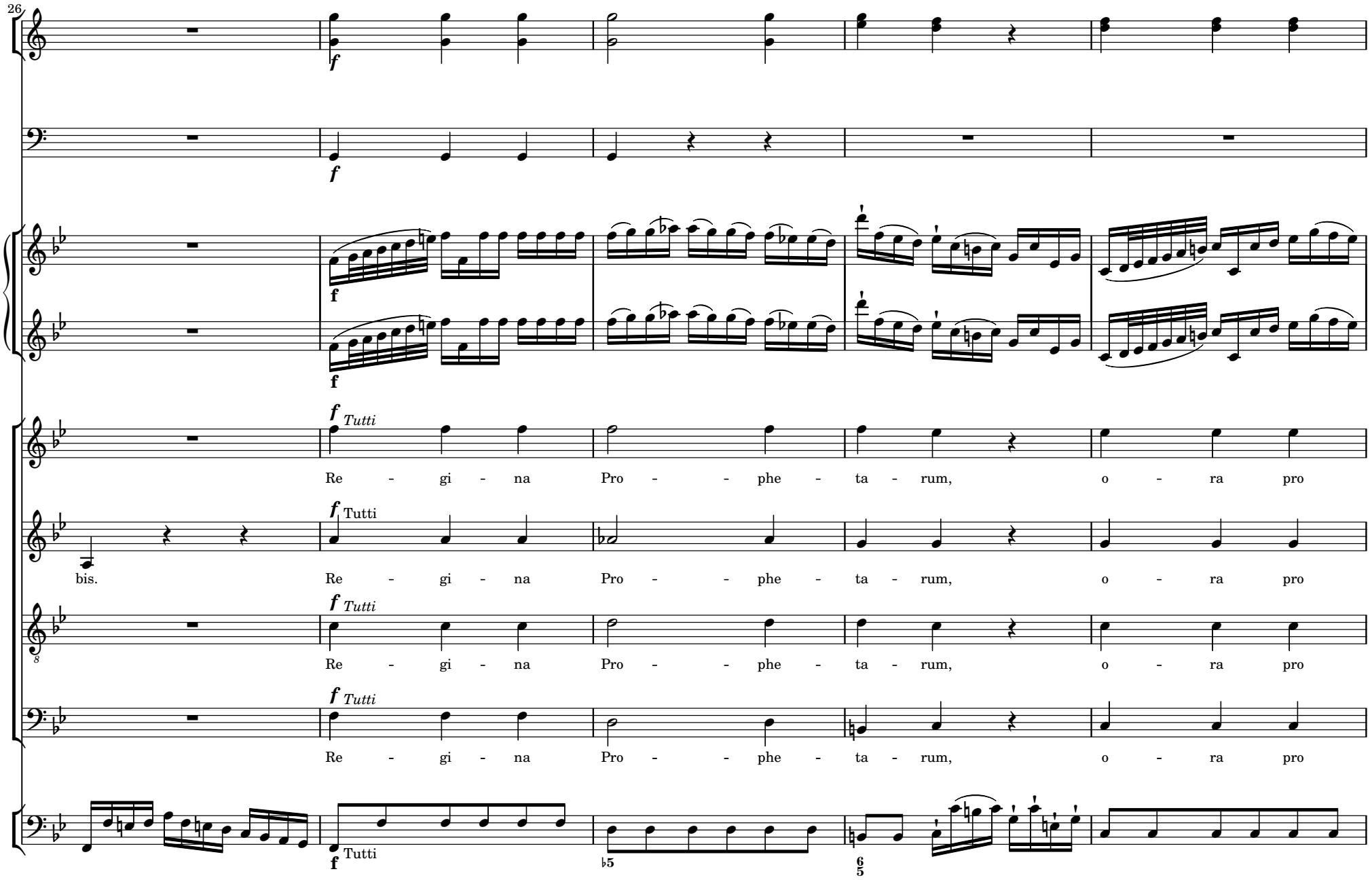
26
f
Tutti
Re - gi - na Pro - - phe - ta - rum, o - ra pro
bis.
Re - gi - na Pro - - phe - ta - rum, o - ra pro
Re - gi - na Pro - - phe - ta - rum, o - ra pro
Re - gi - na Pro - - phe - ta - rum, o - ra pro
♭5
6
5

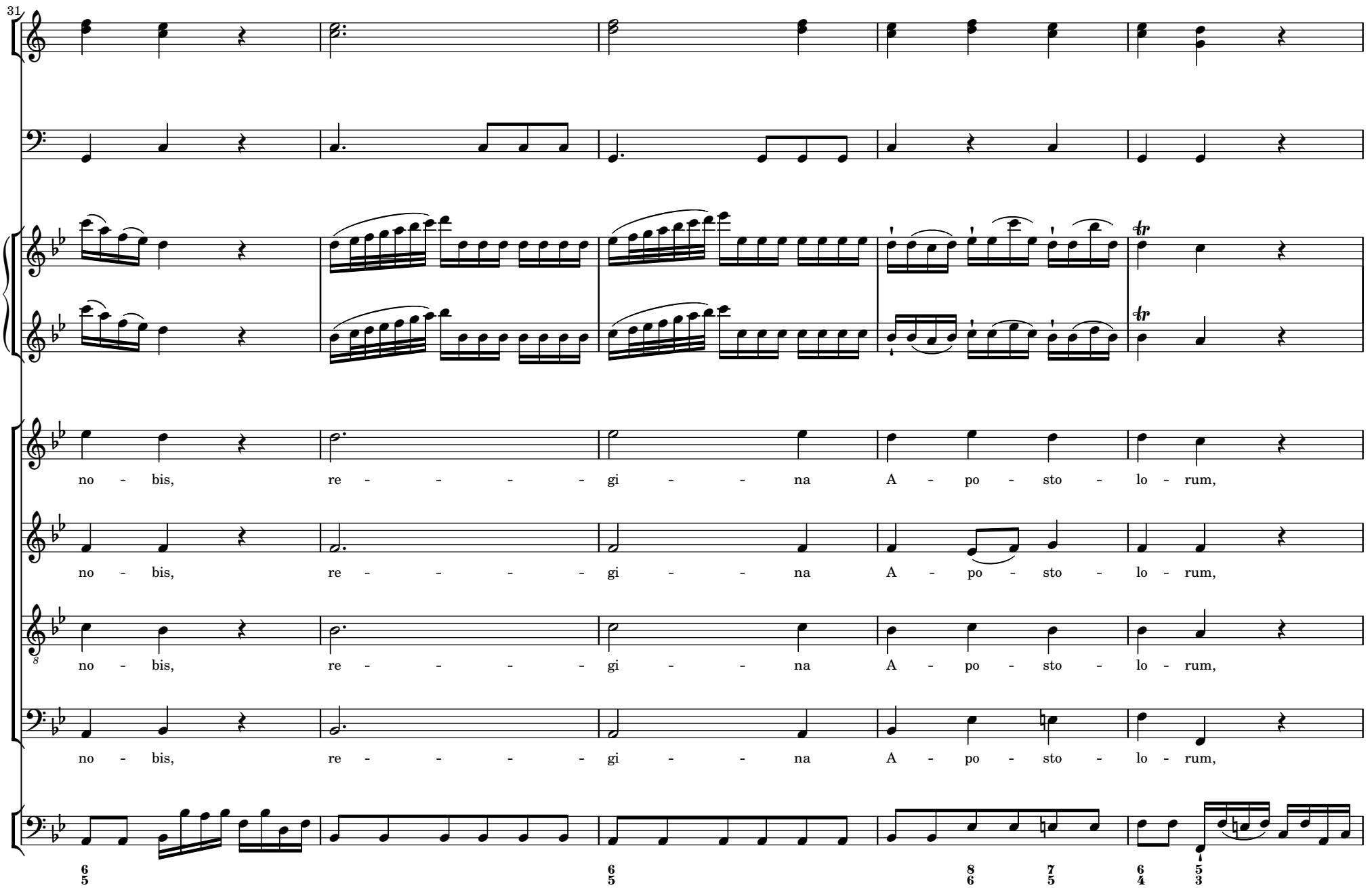
31
no - bis, re - - - - - gi - - na A - po - sto - lo - rum,
no - bis, re - - - - - gi - - na A - po - sto - lo - rum,
no - bis, re - - - - - gi - - na A - po - sto - lo - rum,
no - bis, re - - - - - gi - - na A - po - sto - lo - rum,
6 5
6 5
8 7 6 5
6 5 4 3

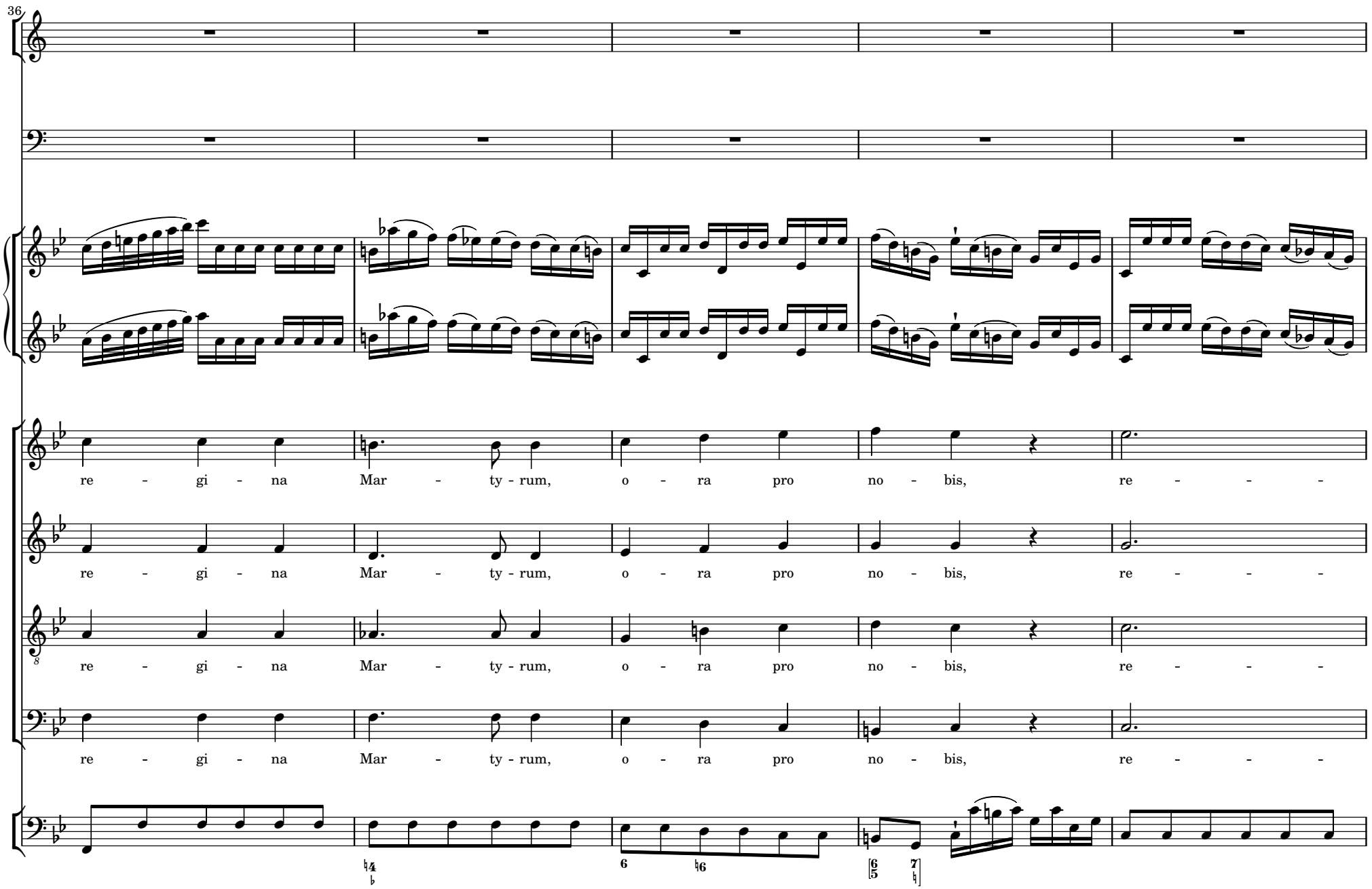
36
re - gi - na Mar - ty - rum, o - ra pro no - bis, re - - - -
re - gi - na Mar - ty - rum, o - ra pro no - bis, re - - - -
re - gi - na Mar - ty - rum, o - ra pro no - bis, re - - - -
re - gi - na Mar - ty - rum, o - ra pro no - bis, re - - - -

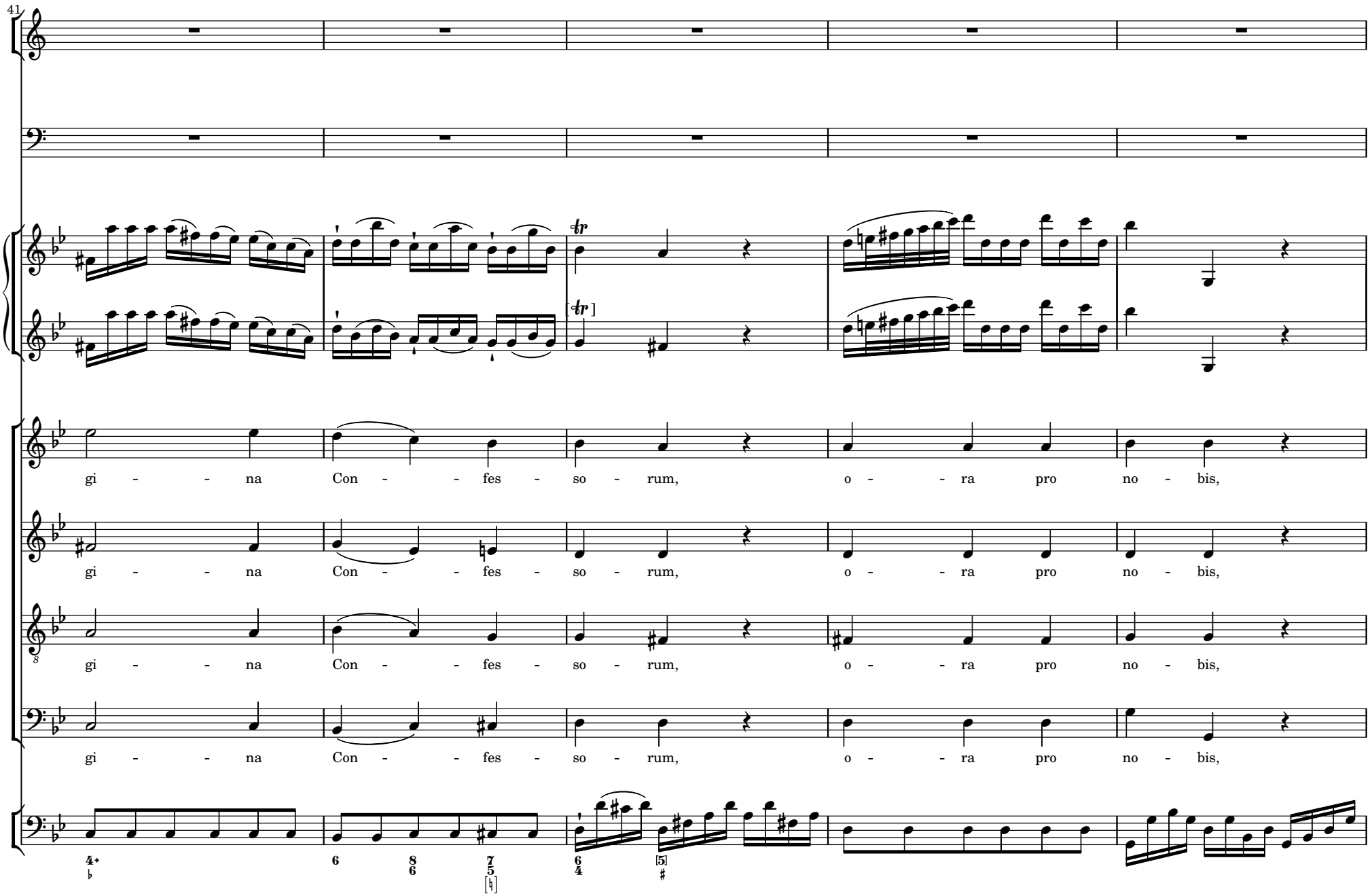
41
gi - - - na Con - - - fes - so - rum, o - - - ra pro no - bis,
gi - - - na Con - - - fes - so - rum, o - - - ra pro no - bis,
gi - - - na Con - - - fes - so - rum, o - - - ra pro no - bis,
gi - - - na Con - - - fes - so - rum, o - - - ra pro no - bis,

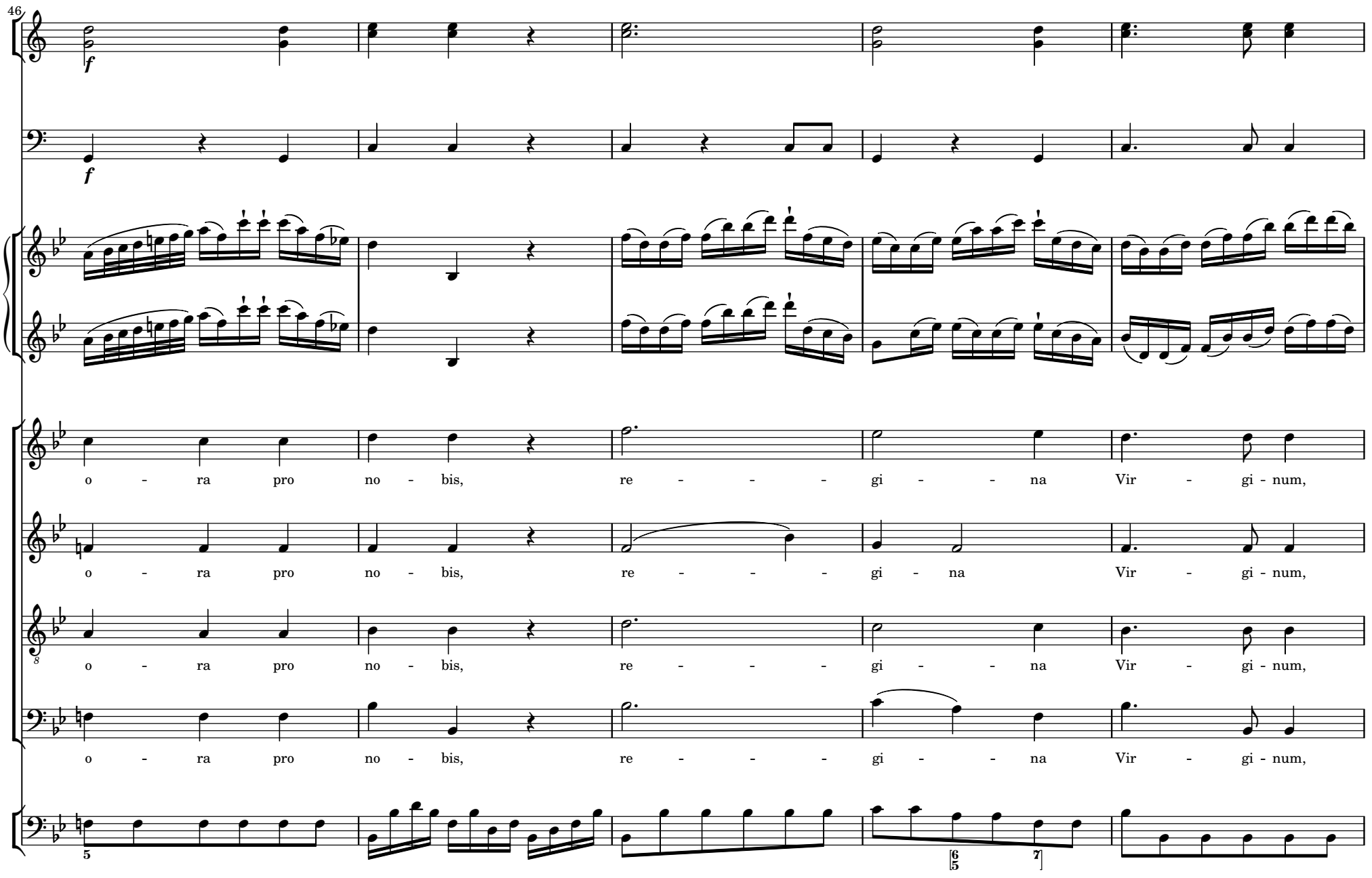
46
o - ra pro no - bis, re - - - - gi - - - na Vir - gi - num,
o - ra pro no - bis, re - - - - gi - na Vir - gi - num,
o - ra pro no - bis, re - - - - gi - - - na Vir - gi - num,
o - ra pro no - bis, re - - - - gi - - - na Vir - gi - num,

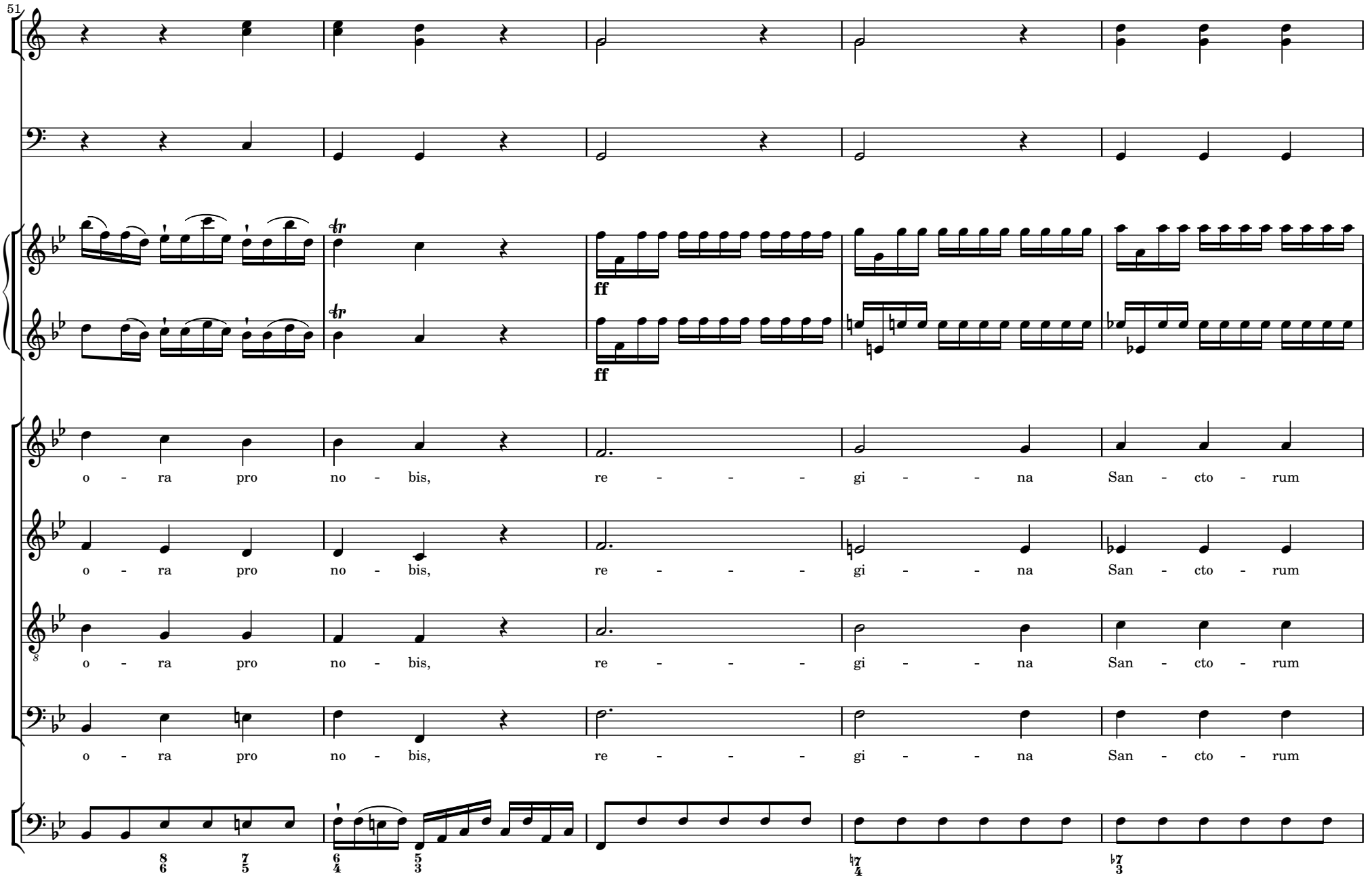
51
ff
ff
o - ra pro no - bis, re - - - - gi - - - na San - cto - rum
o - ra pro no - bis, re - - - - gi - - - na San - cto - rum
o - ra pro no - bis, re - - - - gi - - - na San - cto - rum
o - ra pro no - bis, re - - - - gi - - - na San - cto - rum

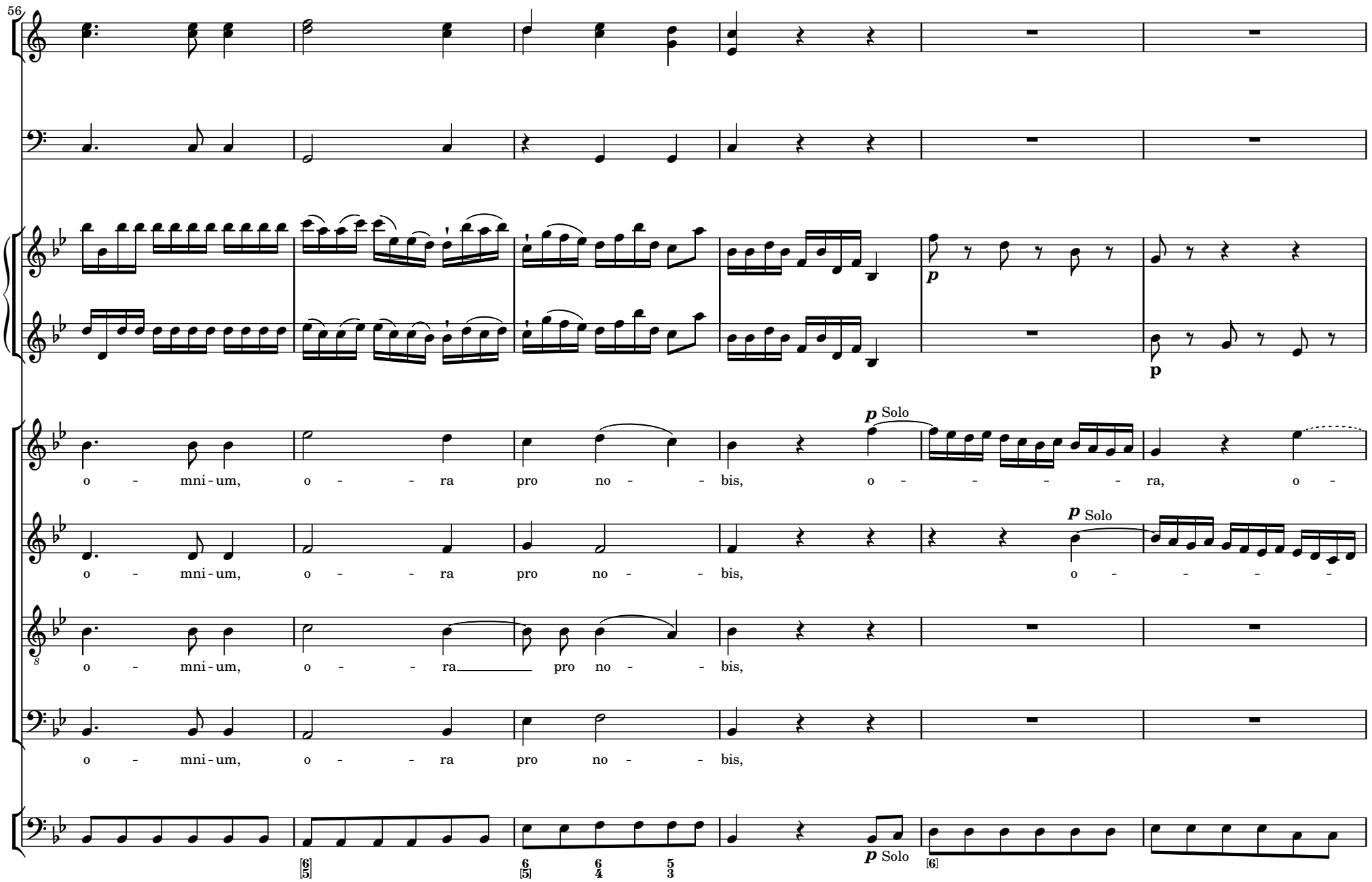
56
p
p
p Solo
o - mni-um, o - - ra pro no - - bis, o - - - - ra, o -
p Solo
o - mni-um, o - - ra pro no - - bis, o - - - -
o - mni-um, o - - ra pro no - - bis,
o - mni-um, o - - ra pro no - - bis,
p Solo

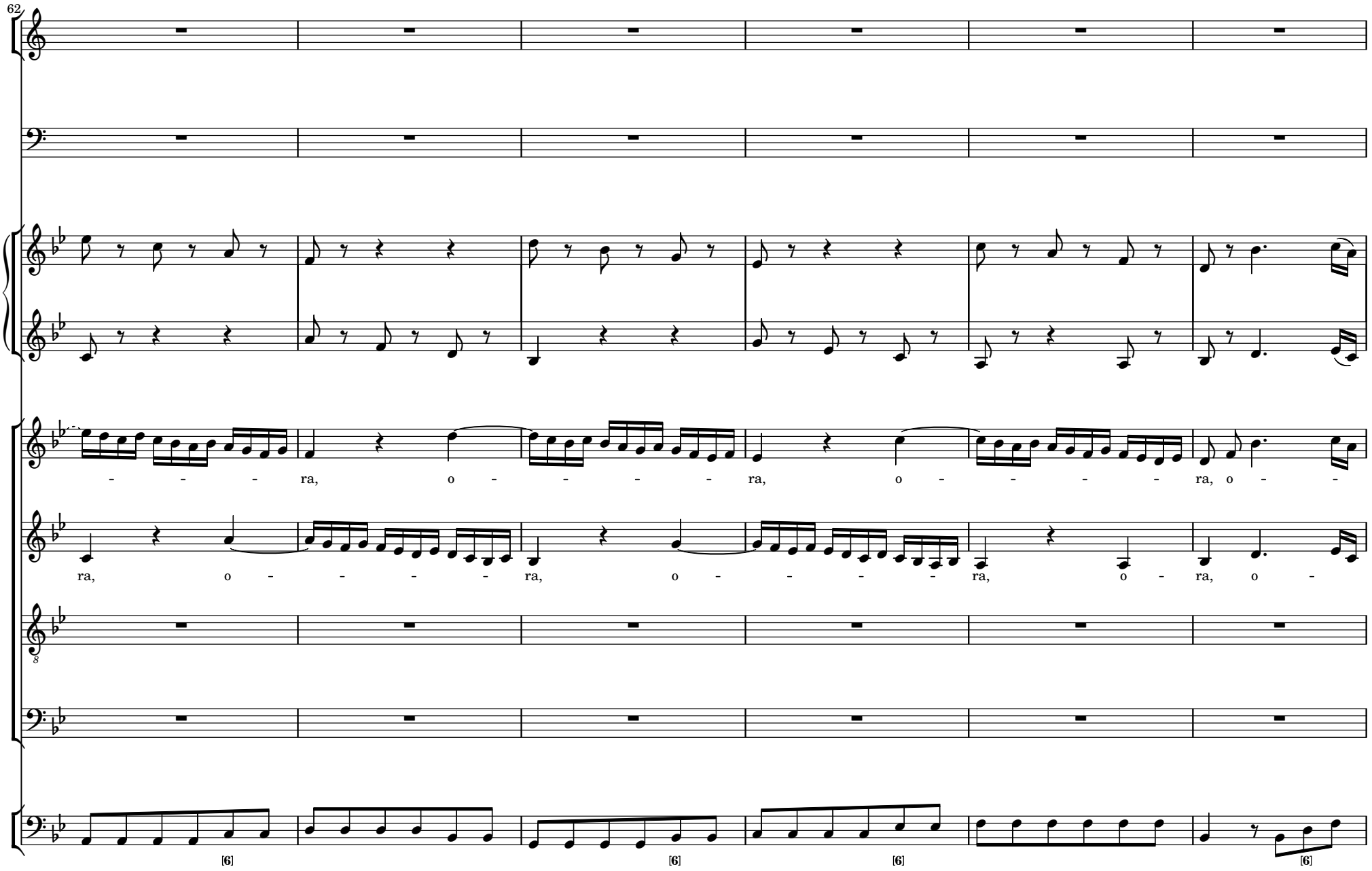
62
- - - - ra, o - - - - - ra, o - - - - - ra, o - -
ra, o - - - - - ra, o - - - - - ra, o - ra, o -
8
[6]
[6]
[6]
[6]

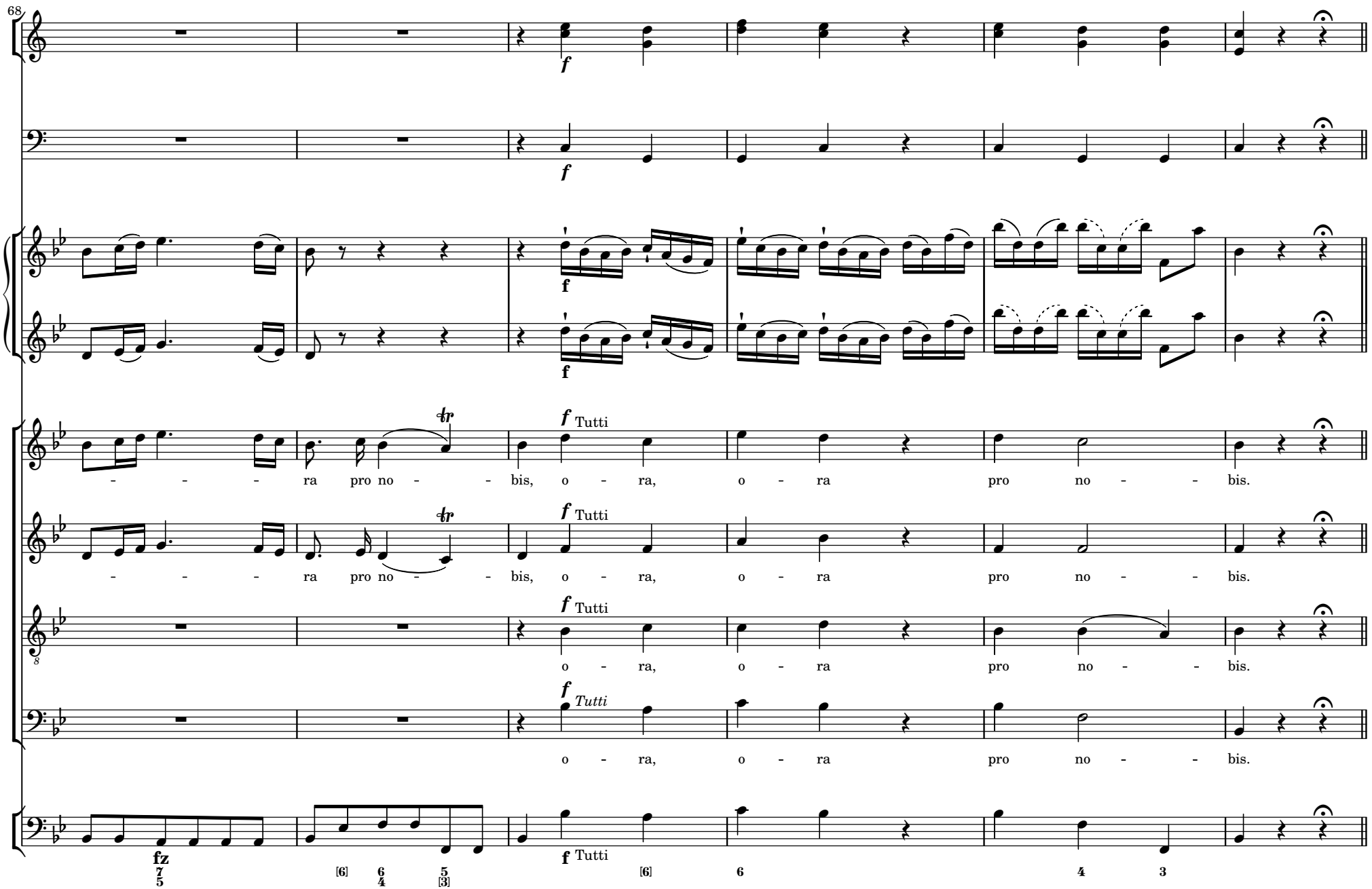
68
f
f
f
f
f Tutti
ra pro no - bis, o - ra, o - ra pro no - bis.
f Tutti
ra pro no - bis, o - ra, o - ra pro no - bis.
f Tutti
o - ra, o - ra pro no - bis.
f Tutti
o - ra, o - ra pro no - bis.
fz
f Tutti
[6]
6
4
3

6 AGNUS DEI

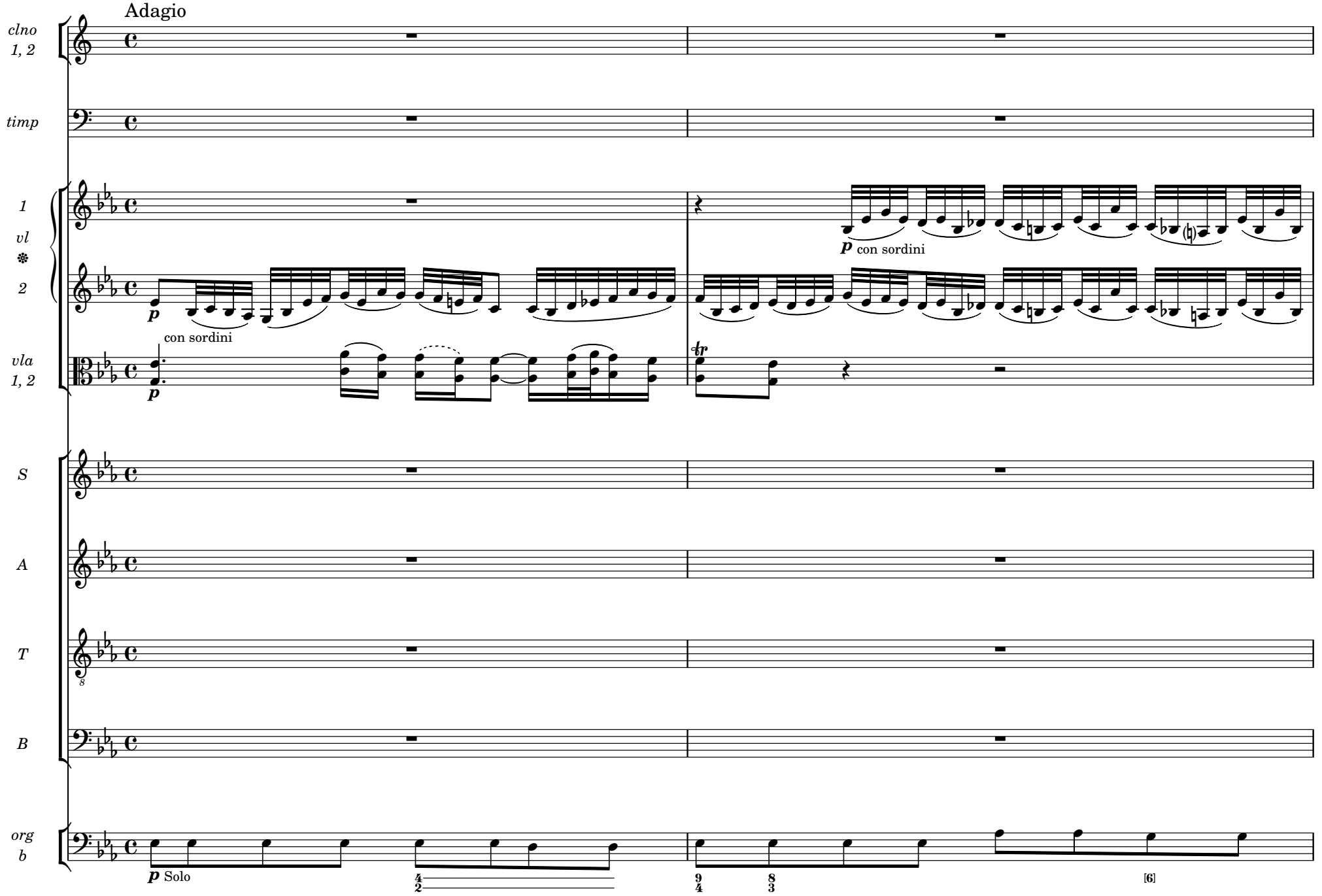
Adagio
clno 1, 2
timp
1
vl
2
vla 1, 2
p con sordini
con sordini
S
A
T
B
org b
p Solo
[6]

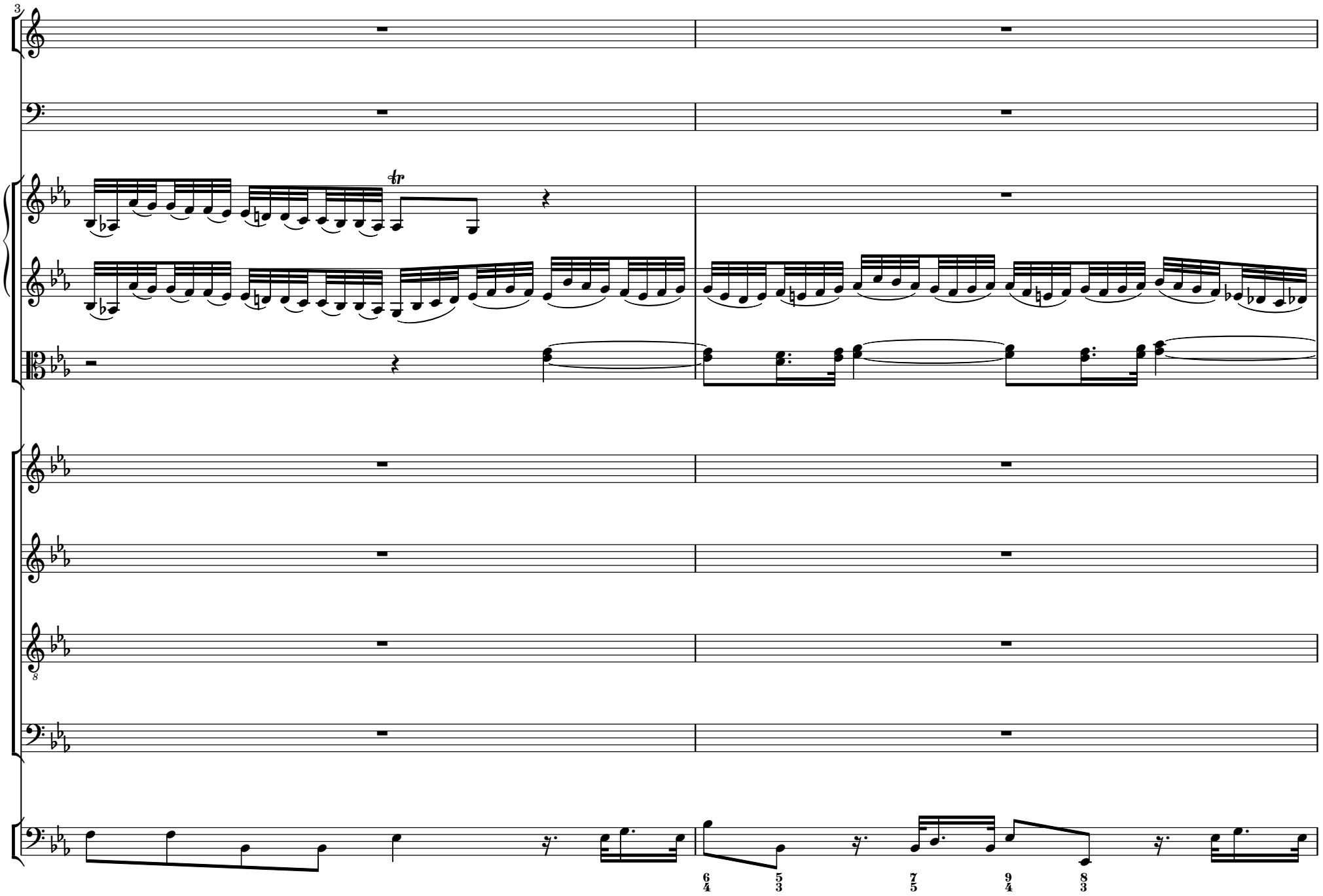
3
tr
8
6 5
4 3
7
5
9
4
8
3

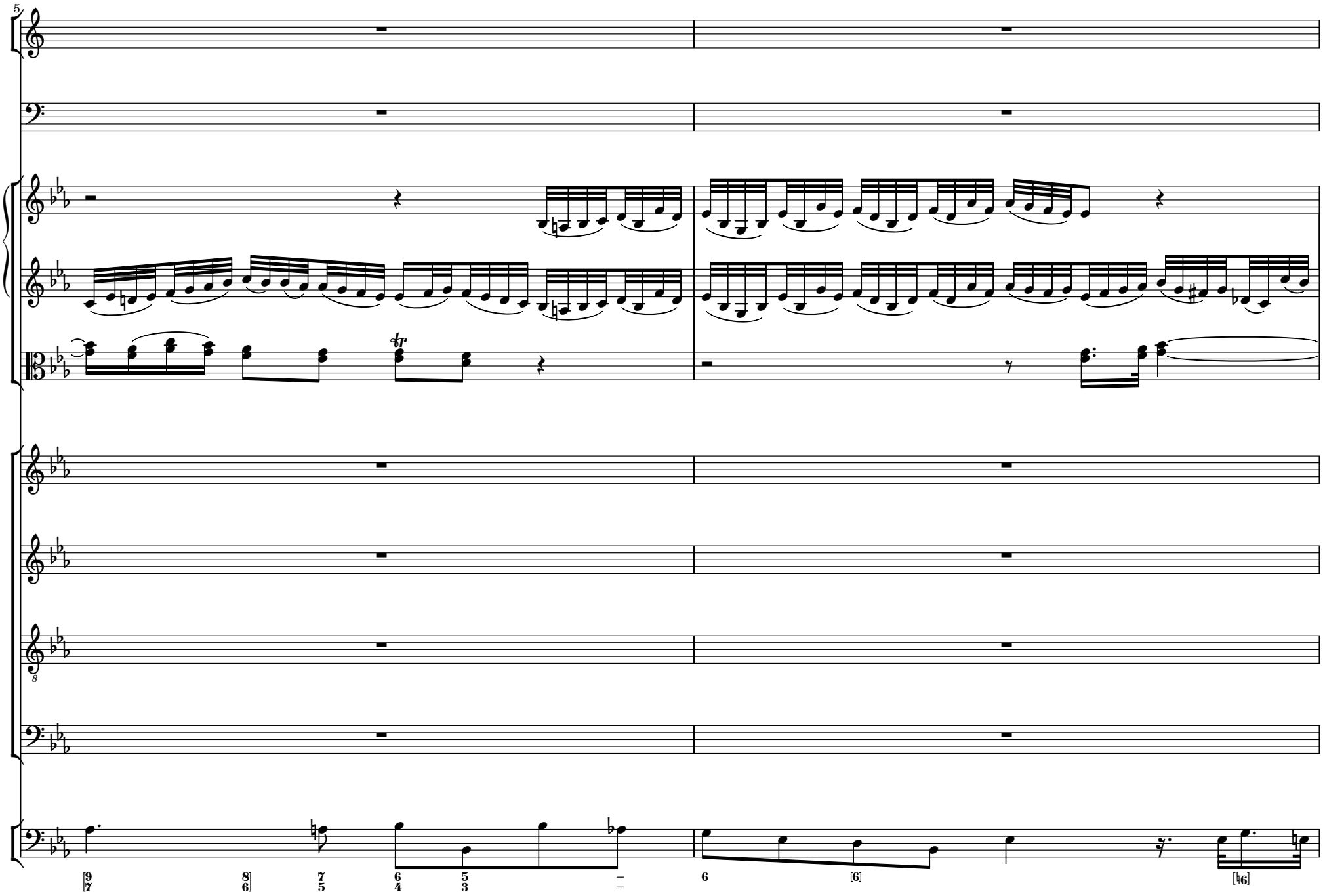
5
tr
8
[9 7
8 6]
7 5
6 4
5 3
6
[6]
[♮6]

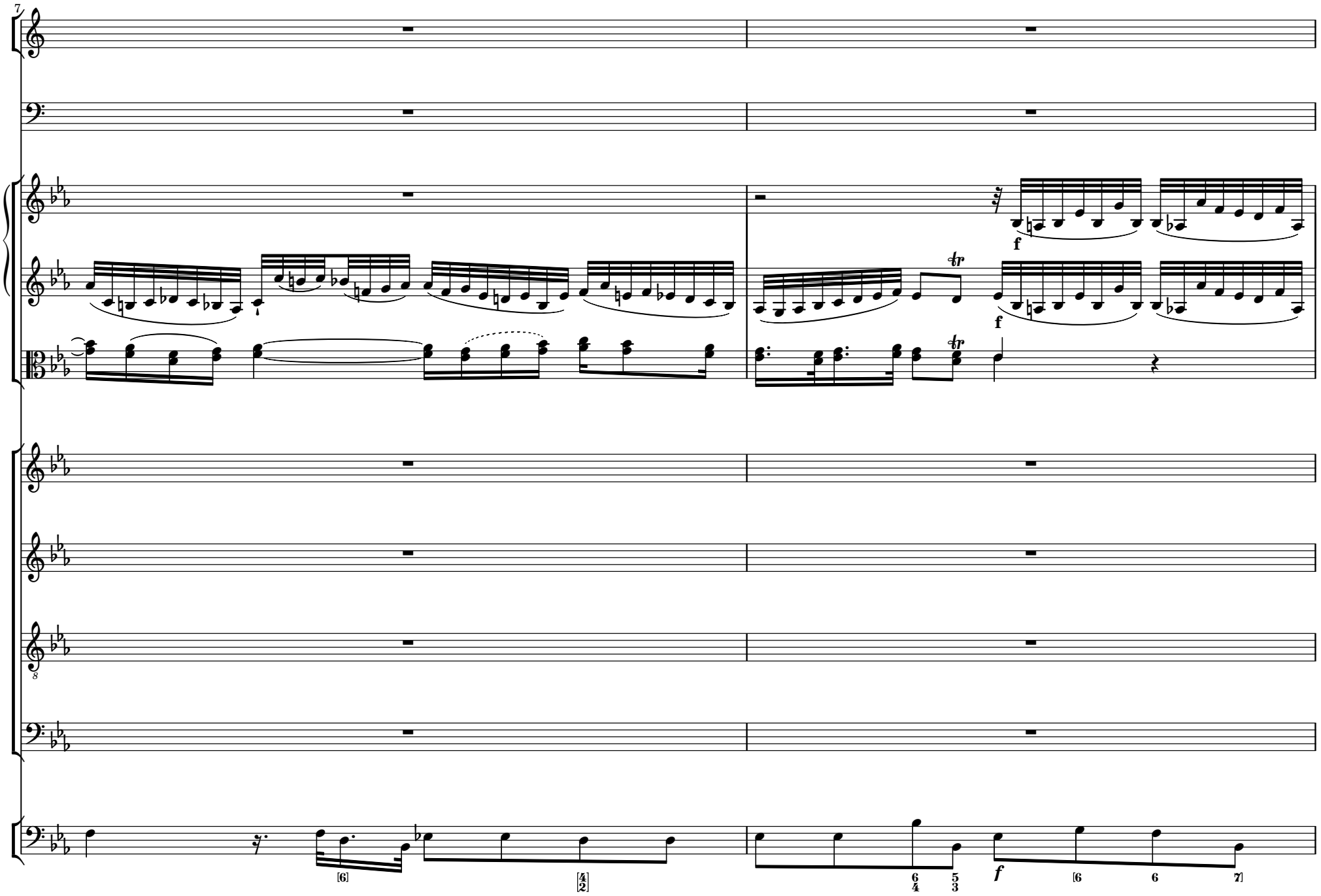
7
f
tr
f
8
[6]
[4/2]
6/4
5/3
f
[6
6
7]

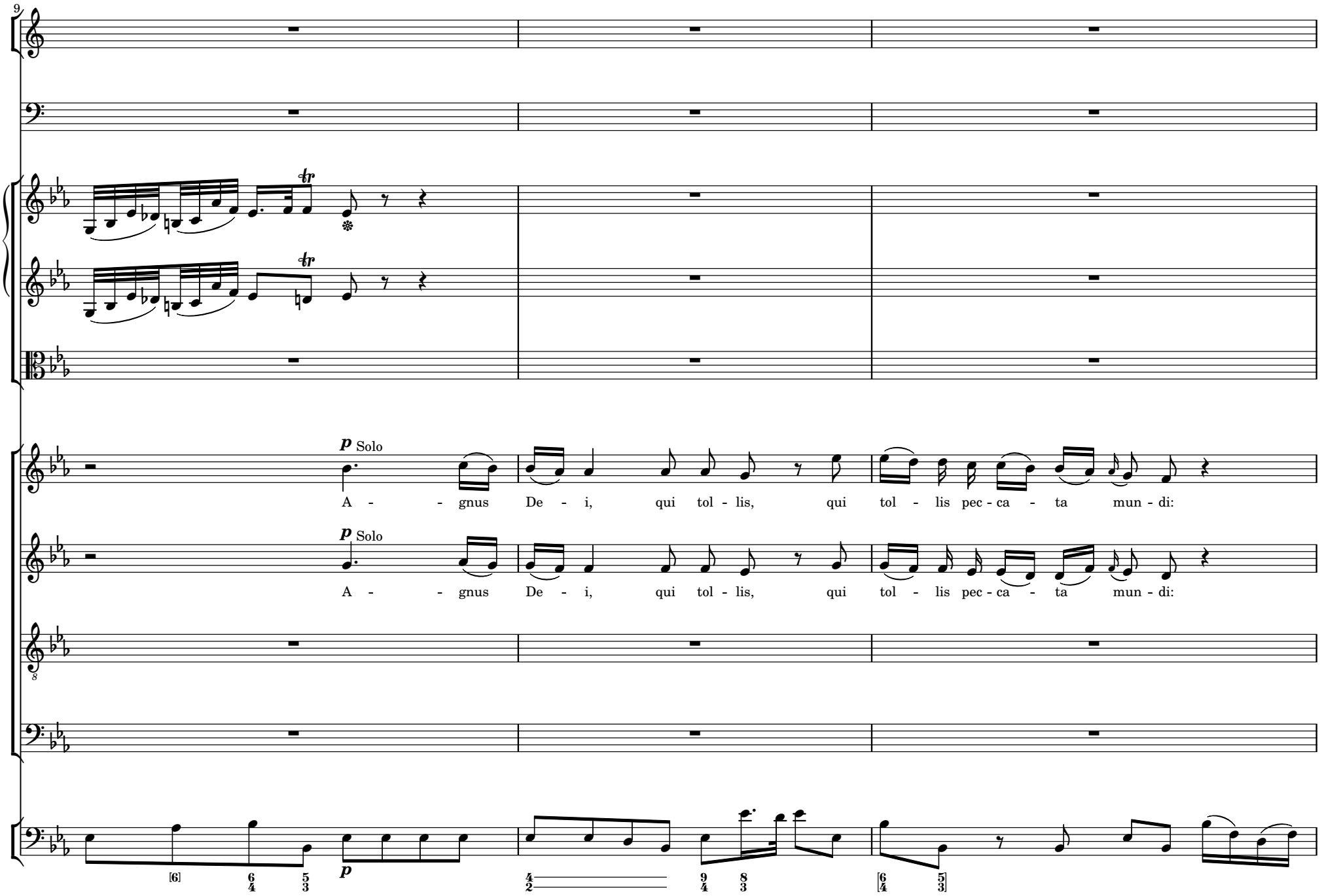
9
p Solo
A - - gnus De - i, qui tol - lis, qui tol - lis pec - ca - ta mun - di:
p Solo
A - - gnus De - i, qui tol - lis, qui tol - lis pec - ca - ta mun - di:
8
p

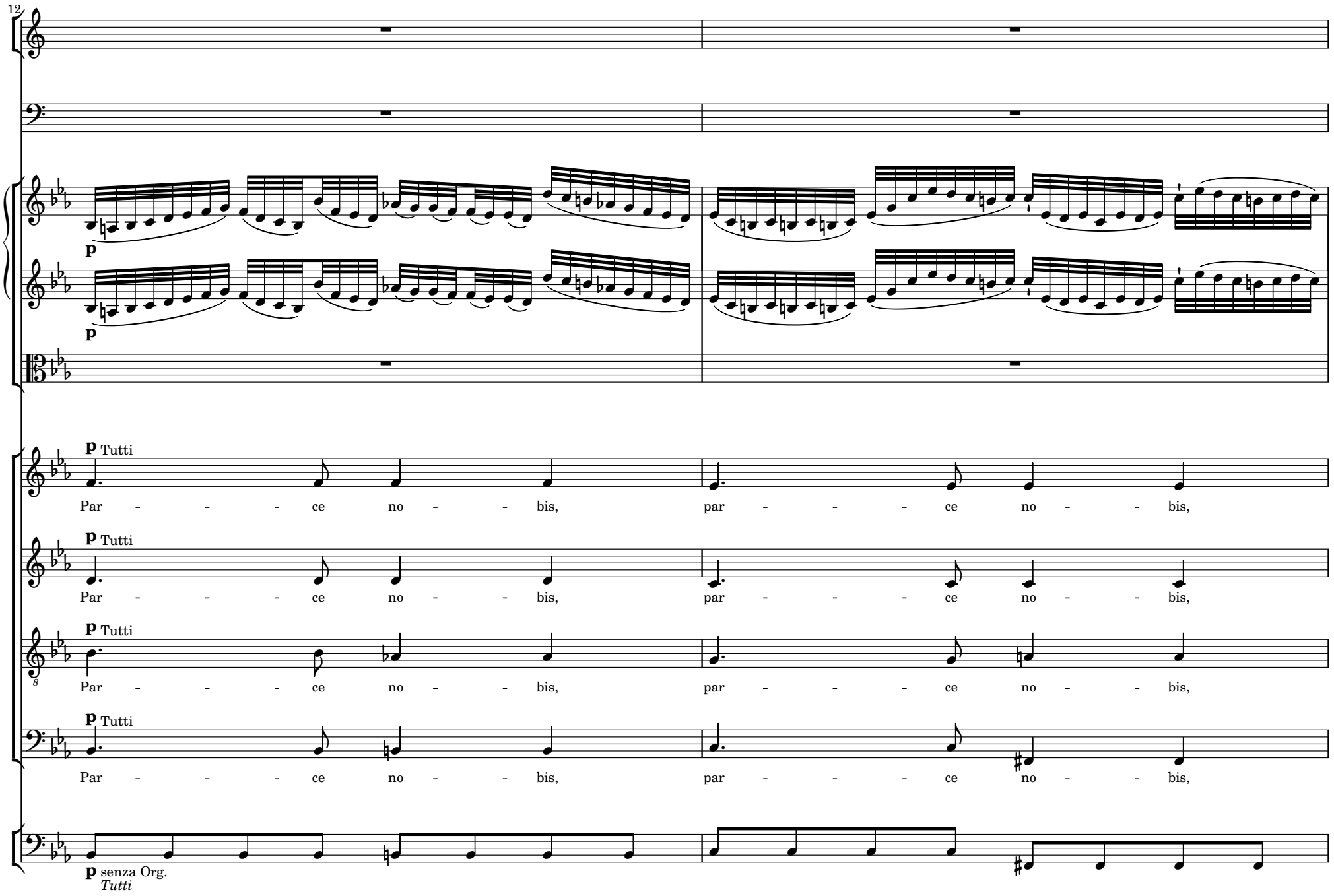
12
p
p
p Tutti
Par - - - - ce no - - - bis, par - - - - ce no - - - bis,
p Tutti
Par - - - - ce no - - - bis, par - - - - ce no - - - bis,
p Tutti
Par - - - - ce no - - - bis, par - - - - ce no - - - bis,
p Tutti
Par - - - - ce no - - - bis, par - - - - ce no - - - bis,
p senza Org.
Tutti

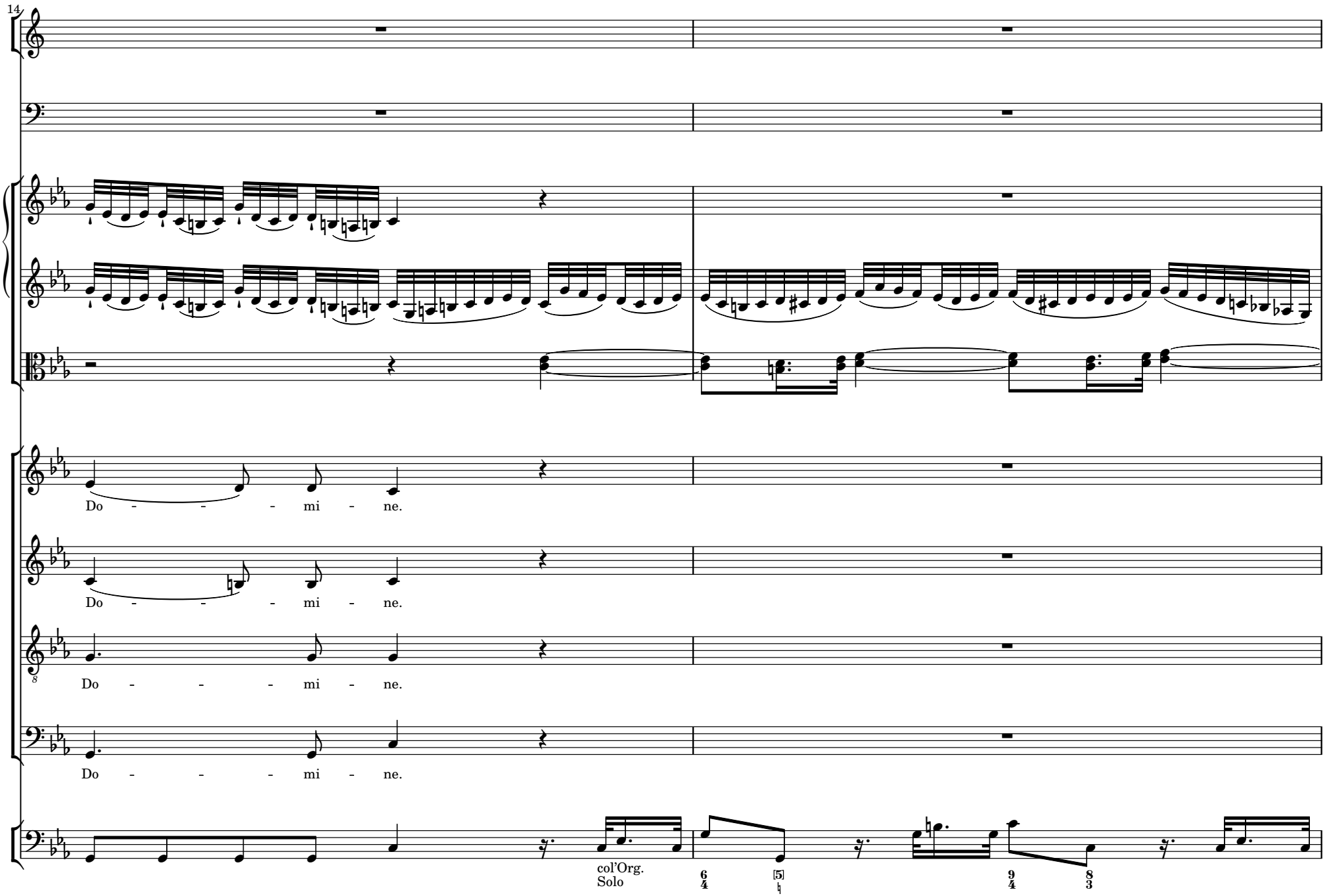
14
Do - - - - mi - ne.
Do - - - - mi - ne.
Do - - - - mi - ne.
Do - - - - mi - ne.
col'Org.
Solo
6/4
[5]
9/4
8/3

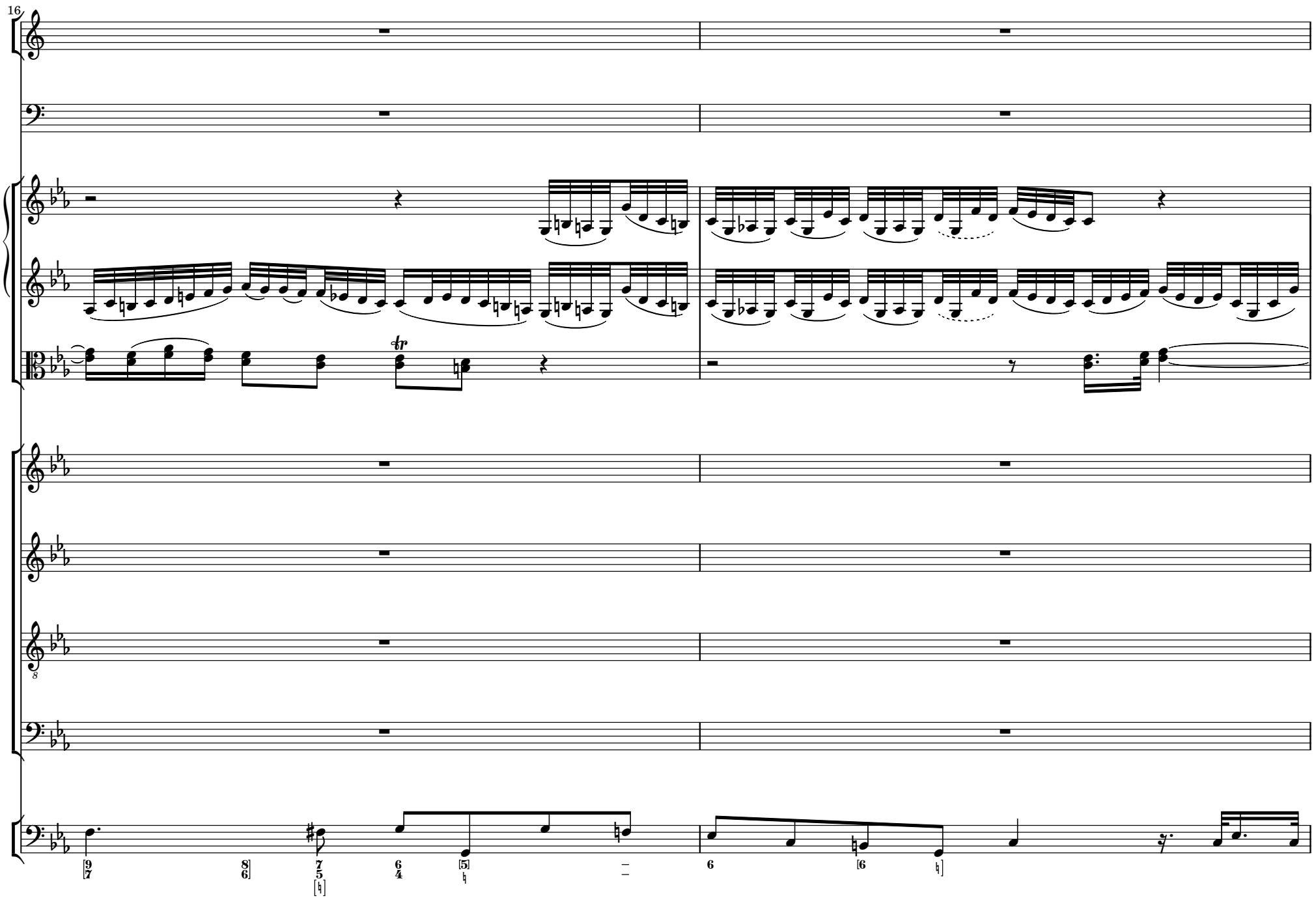
16
tr

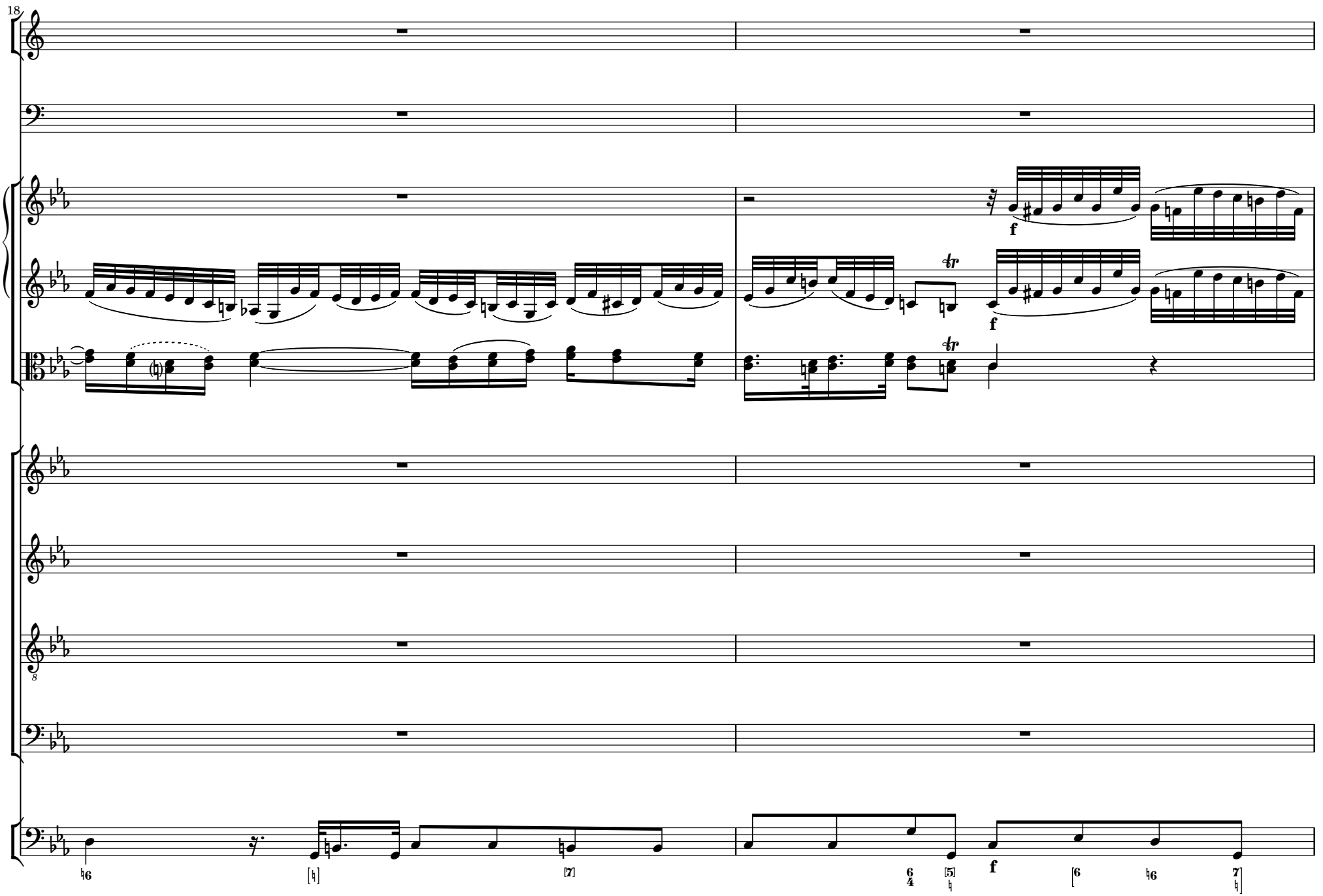
18
f
f
f

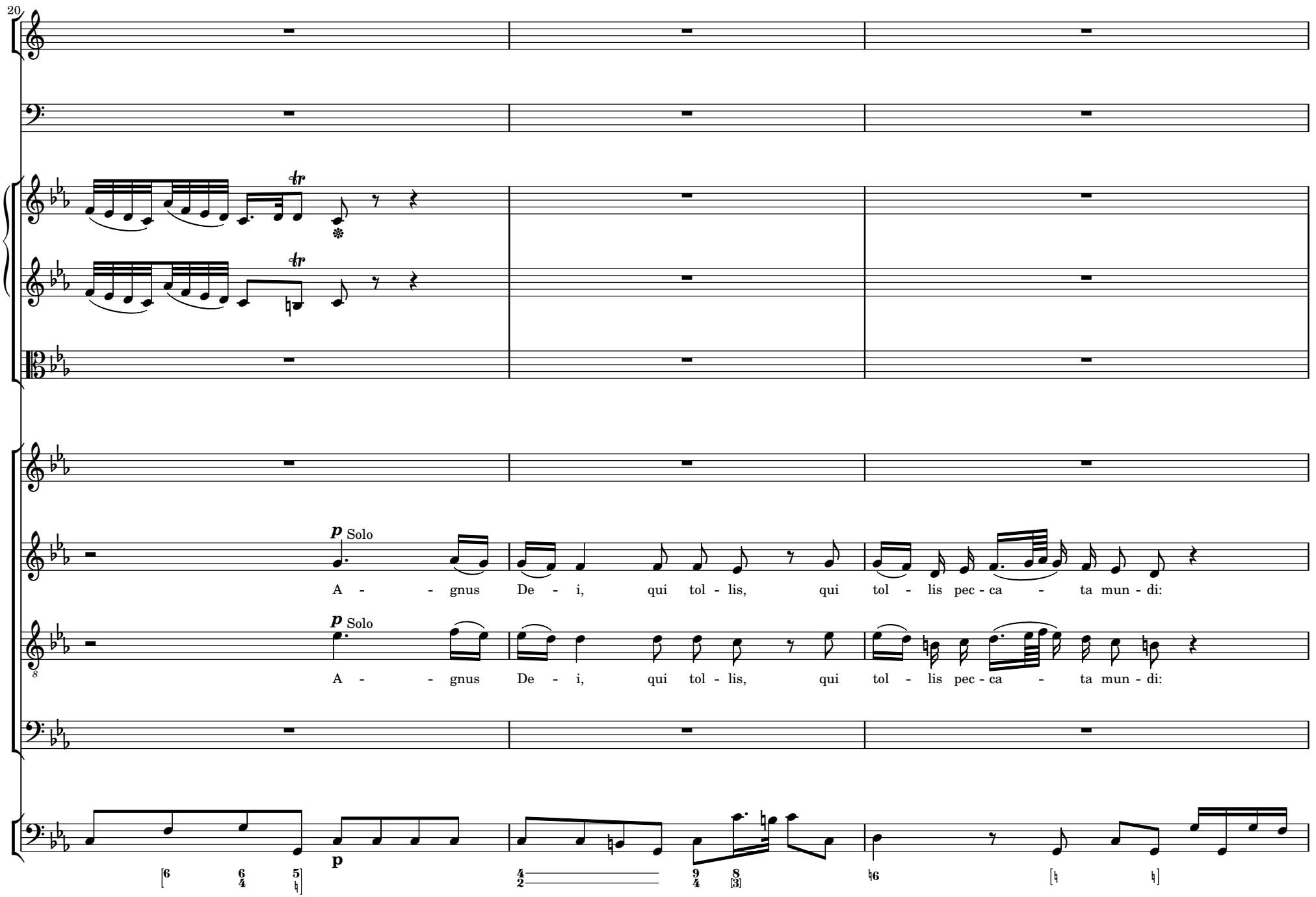
20
p Solo
A - - gnus De - i, qui tol - lis, qui tol - lis pec - ca - ta mun - di:
p Solo
A - - gnus De - i, qui tol - lis, qui tol - lis pec - ca - ta mun - di:
p

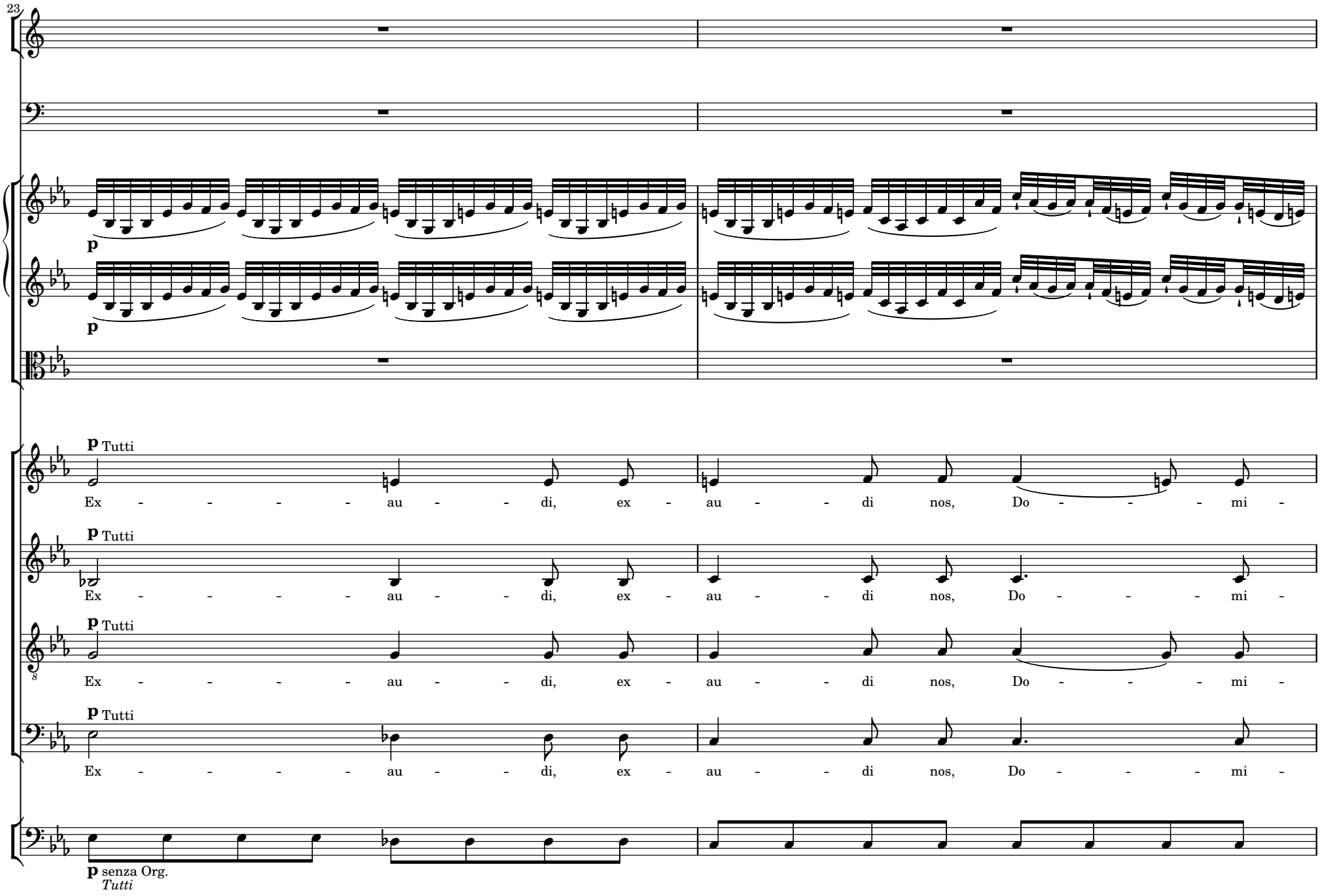
23
p
p
p Tutti
Ex - - - - - au - - di, ex - au - - di nos, Do - - - - mi -
p Tutti
Ex - - - - - au - - di, ex - au - - di nos, Do - - - - mi -
p Tutti
Ex - - - - - au - - di, ex - au - - di nos, Do - - - - mi -
p Tutti
Ex - - - - - au - - di, ex - au - - di nos, Do - - - - mi -
p senza Org.
Tutti

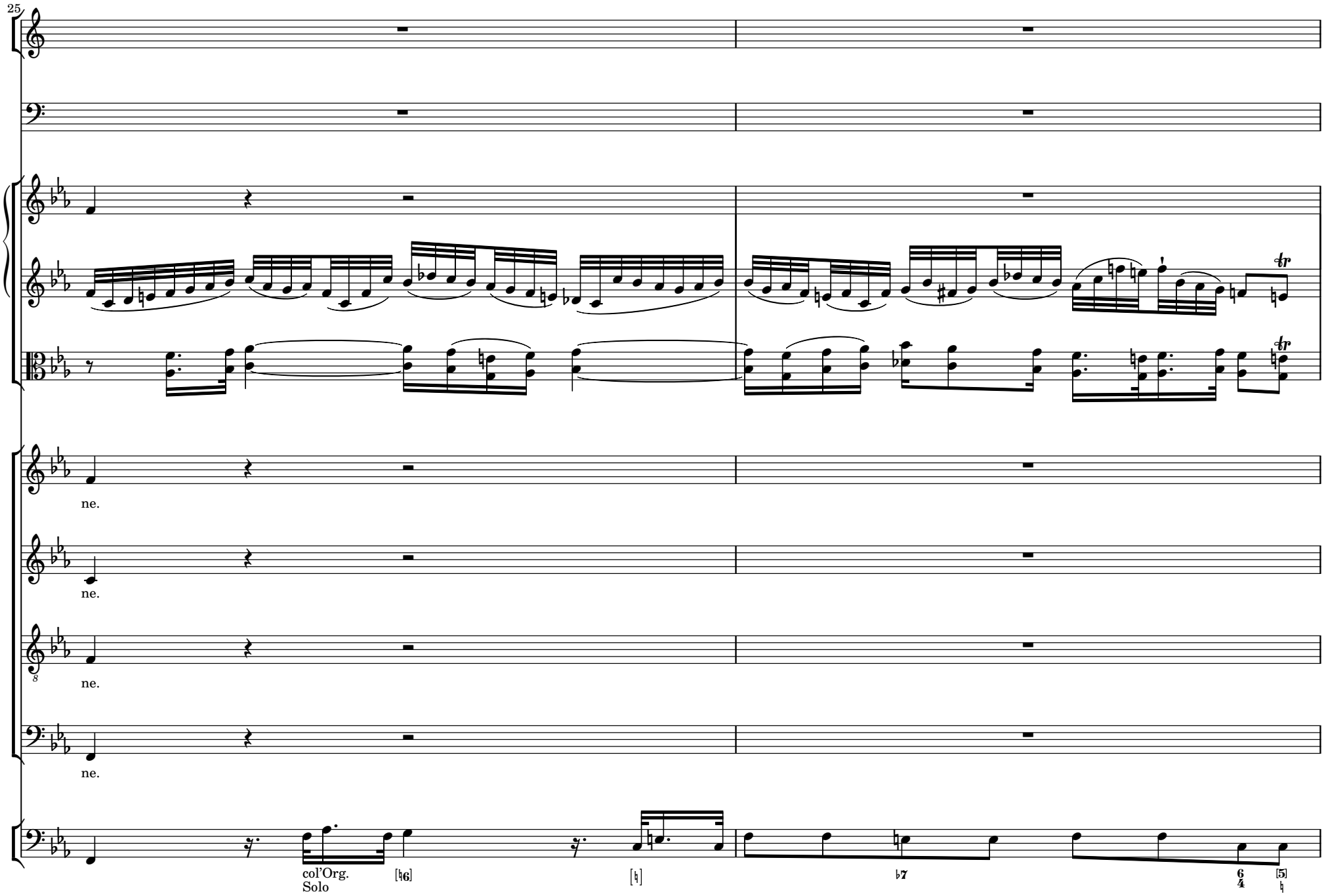
25
ne.
ne.
ne.
ne.
col'Org.
Solo
[♮6]
[♮]
♭7
6
4
[5]
♮

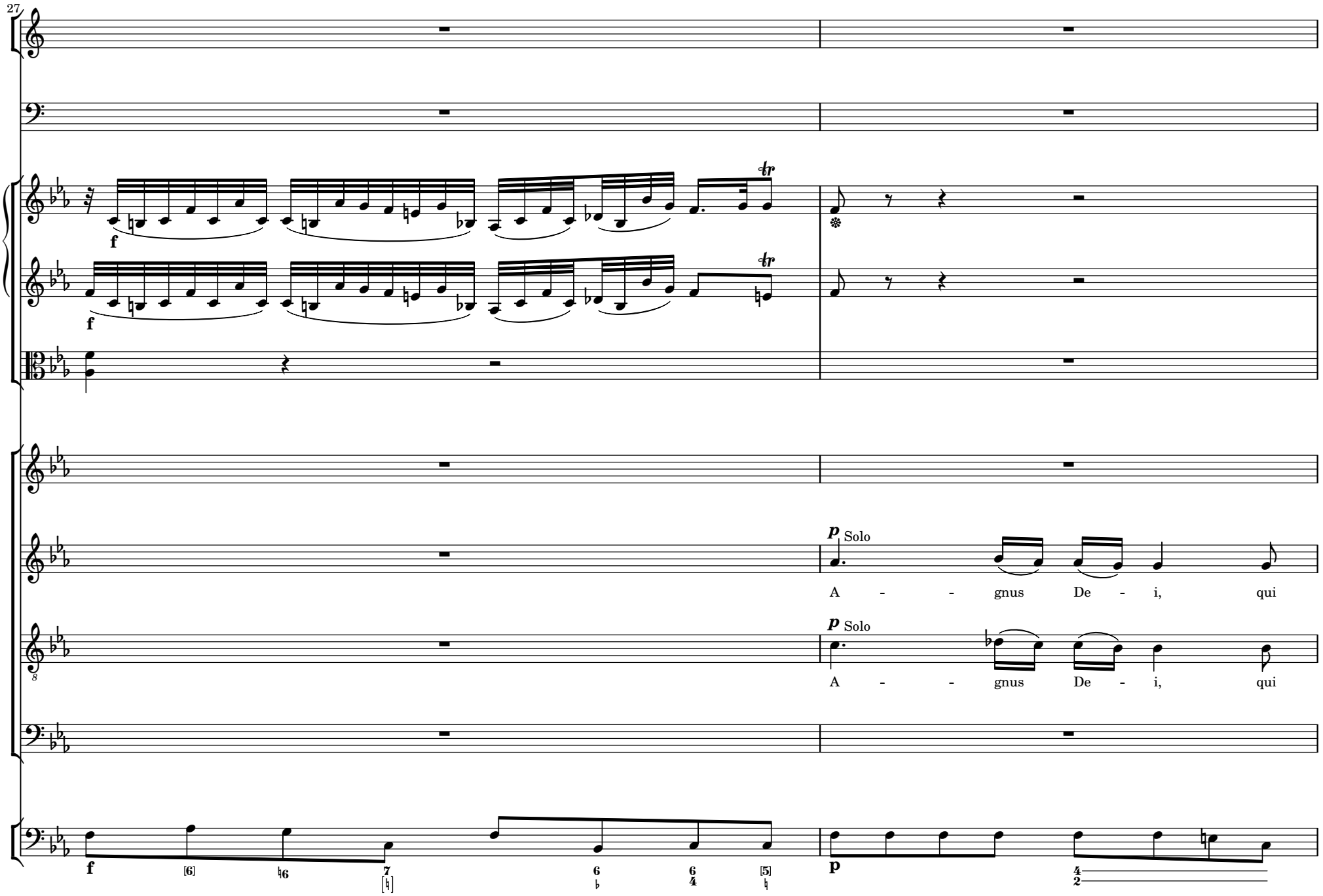
27
f
f
p Solo
A - - gnus De - i, qui
p Solo
A - - gnus De - i, qui
f
p

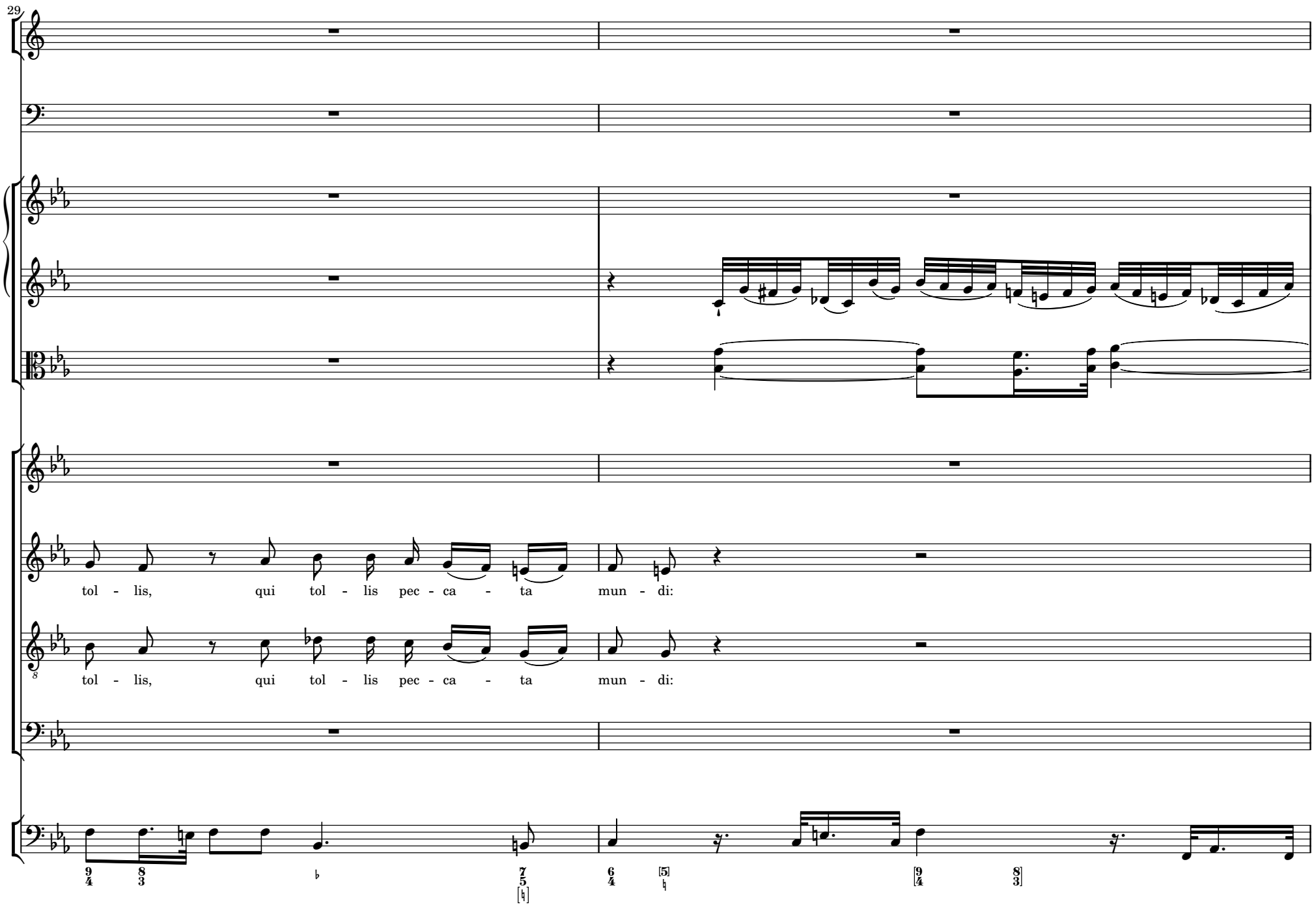
29
tol - lis, qui tol - lis pec - ca - ta mun - di:
tol - lis, qui tol - lis pec - ca - ta mun - di:

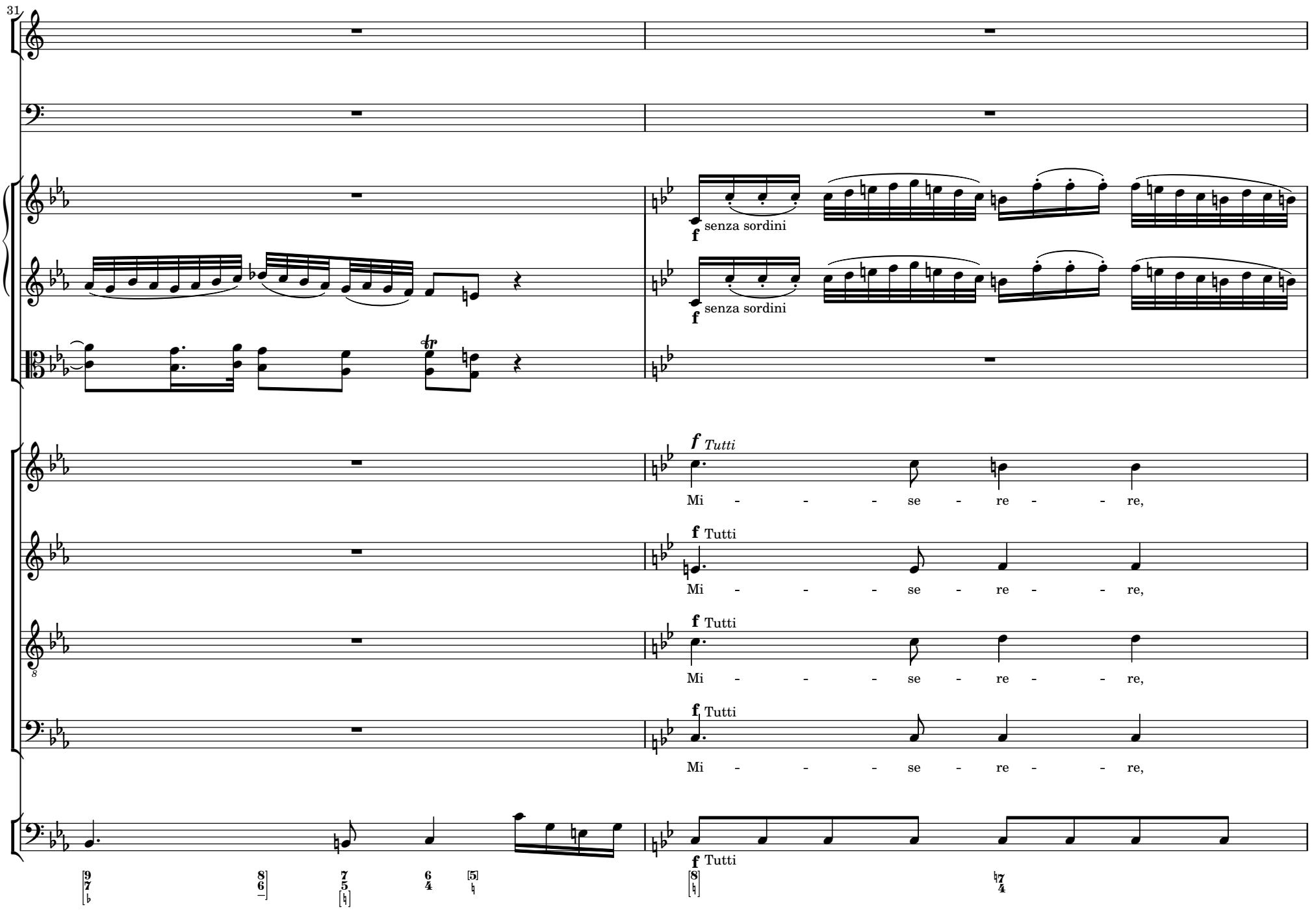
31
f senza sordini
f senza sordini
f Tutti
Mi - - - se - re - - - re,
f Tutti
Mi - - - se - re - - - re,
f Tutti
Mi - - - se - re - - - re,
f Tutti
Mi - - - se - re - - - re,
f Tutti

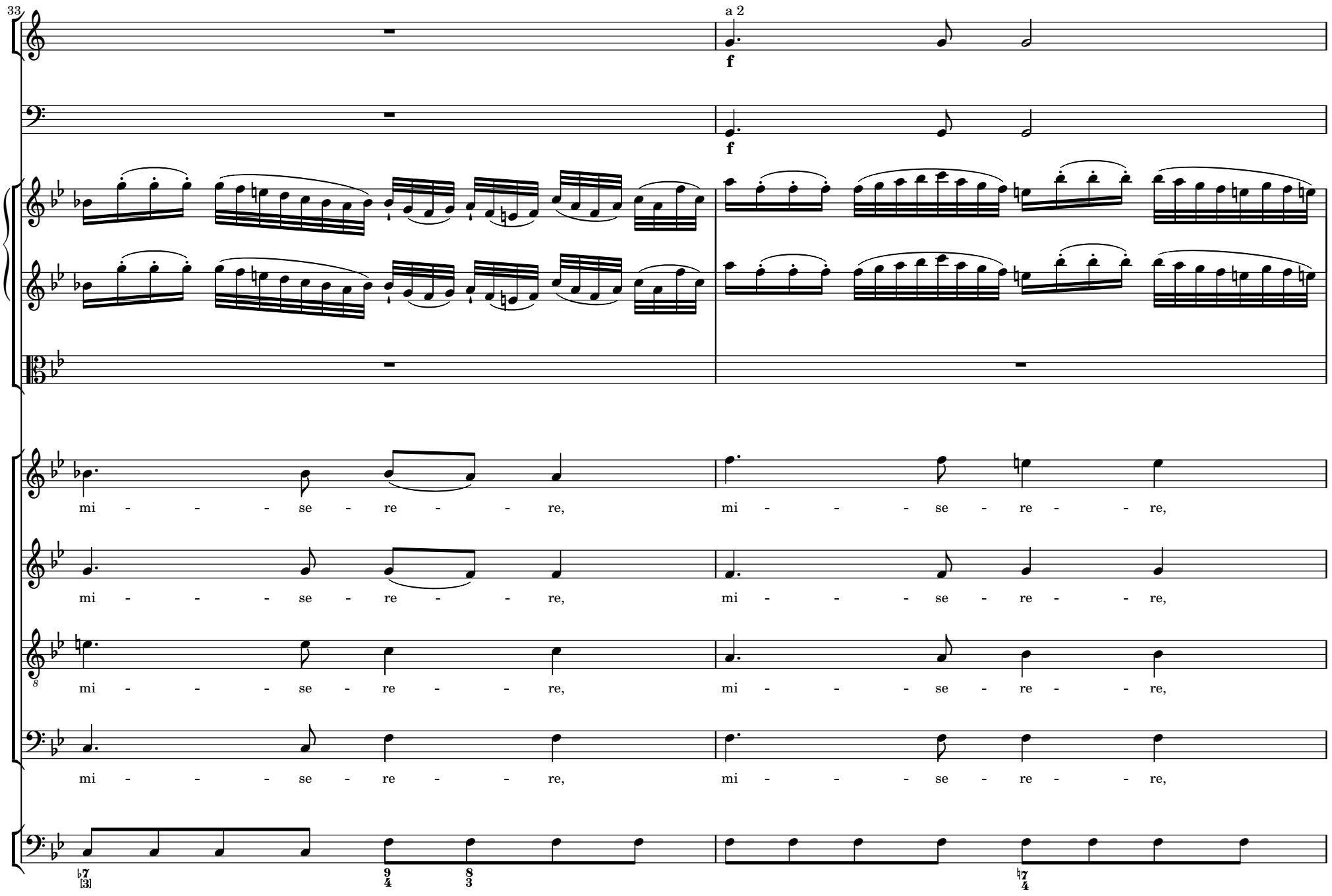
33
a 2
f
f
mi - - - - se - re - - - re,
mi - - - - se - re - - - re,
mi - - - - se - re - - - re,
mi - - - - se - re - - - re,
mi - - - - se - re - - - re,
mi - - - - se - re - - - re,
mi - - - - se - re - - - re,
mi - - - - se - re - - - re,
mi - - - - se - re - - - re,
mi - - - - se - re - - - re,

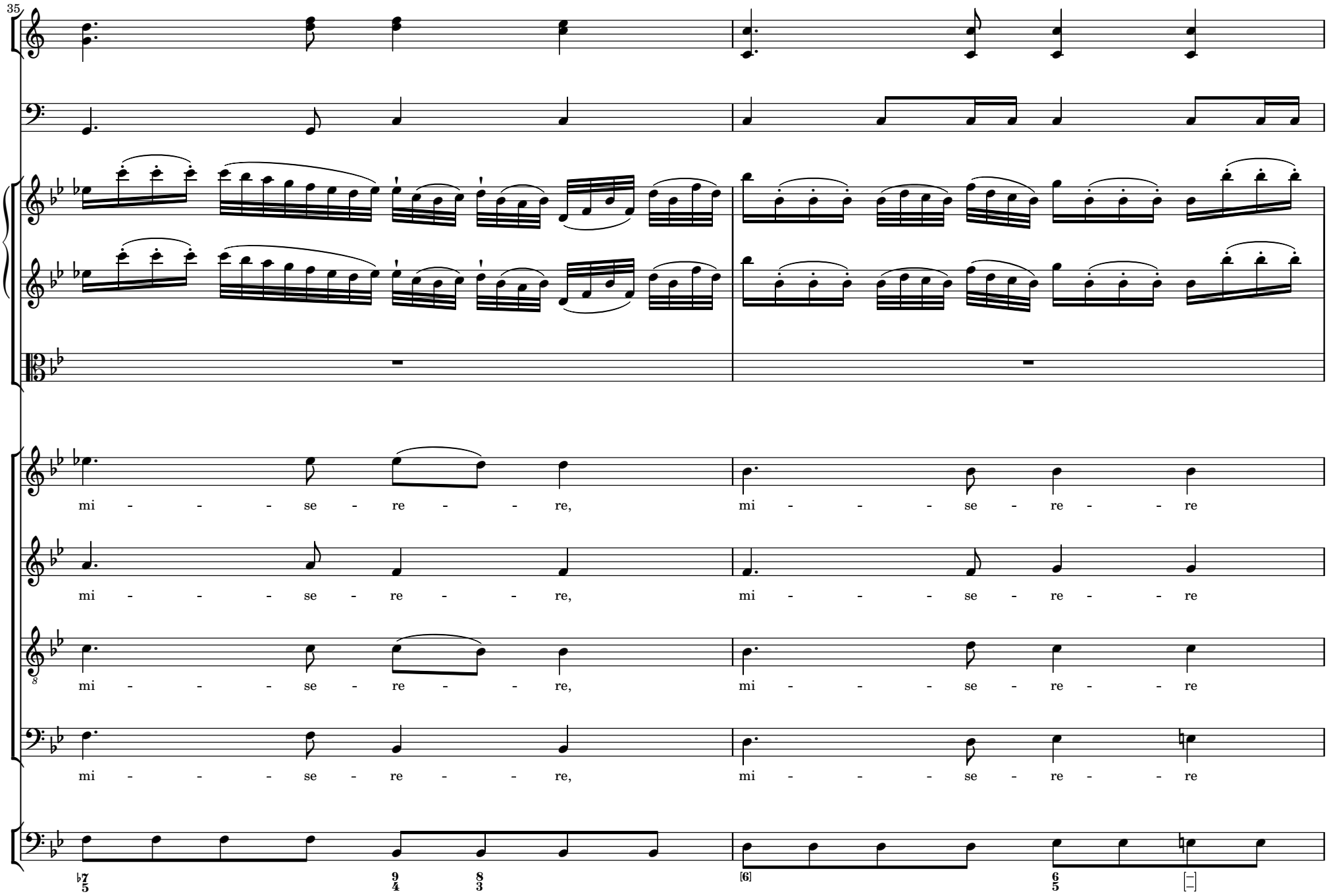
35
mi - - - - se - re - - - re,
mi - - - - se - re - - - re
mi - - - - se - re - - - re,
mi - - - - se - re - - - re
mi - - - - se - re - - - re,
mi - - - - se - re - - - re
mi - - - - se - re - - - re,
mi - - - - se - re - - - re

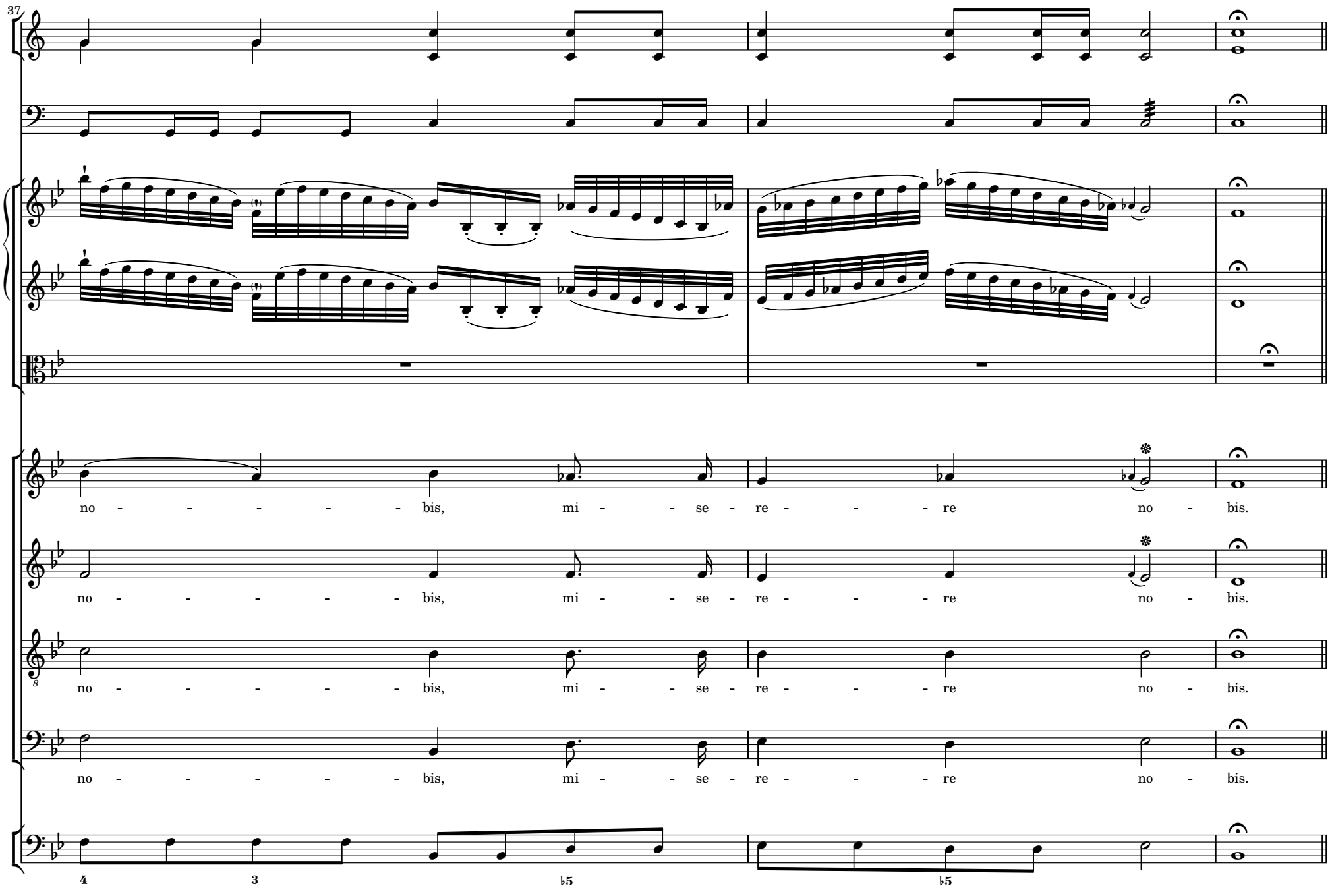
37
no - - - - - - bis, mi - - se - re - - - - re no - bis.
no - - - - - - bis, mi - - se - re - - - - re no - bis.
no - - - - - - bis, mi - - se - re - - - - re no - bis.
no - - - - - - bis, mi - - se - re - - - - re no - bis.
4 3 ♭5 ♭5

7 SUB TUUM PRAESIDIUM

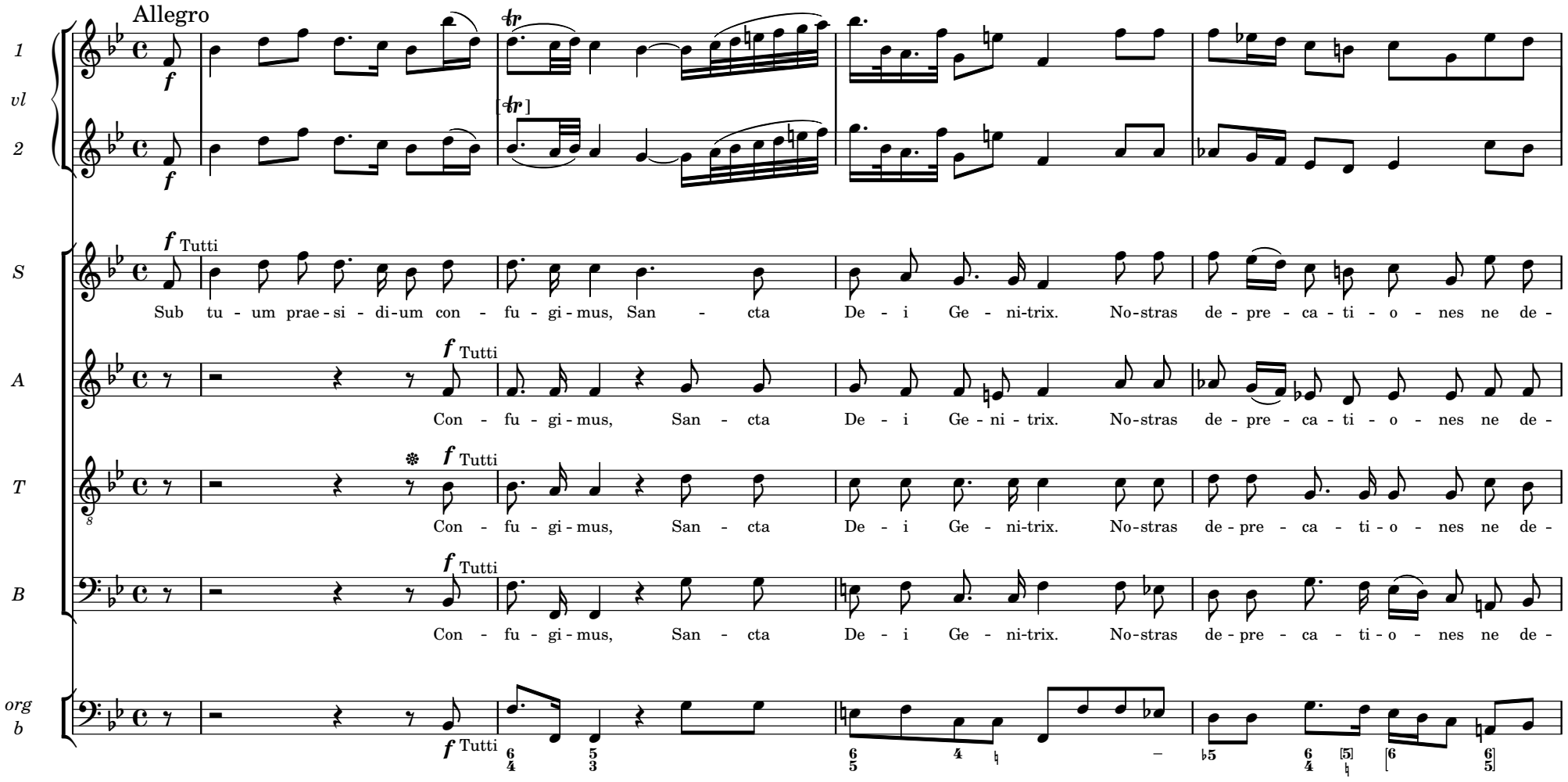

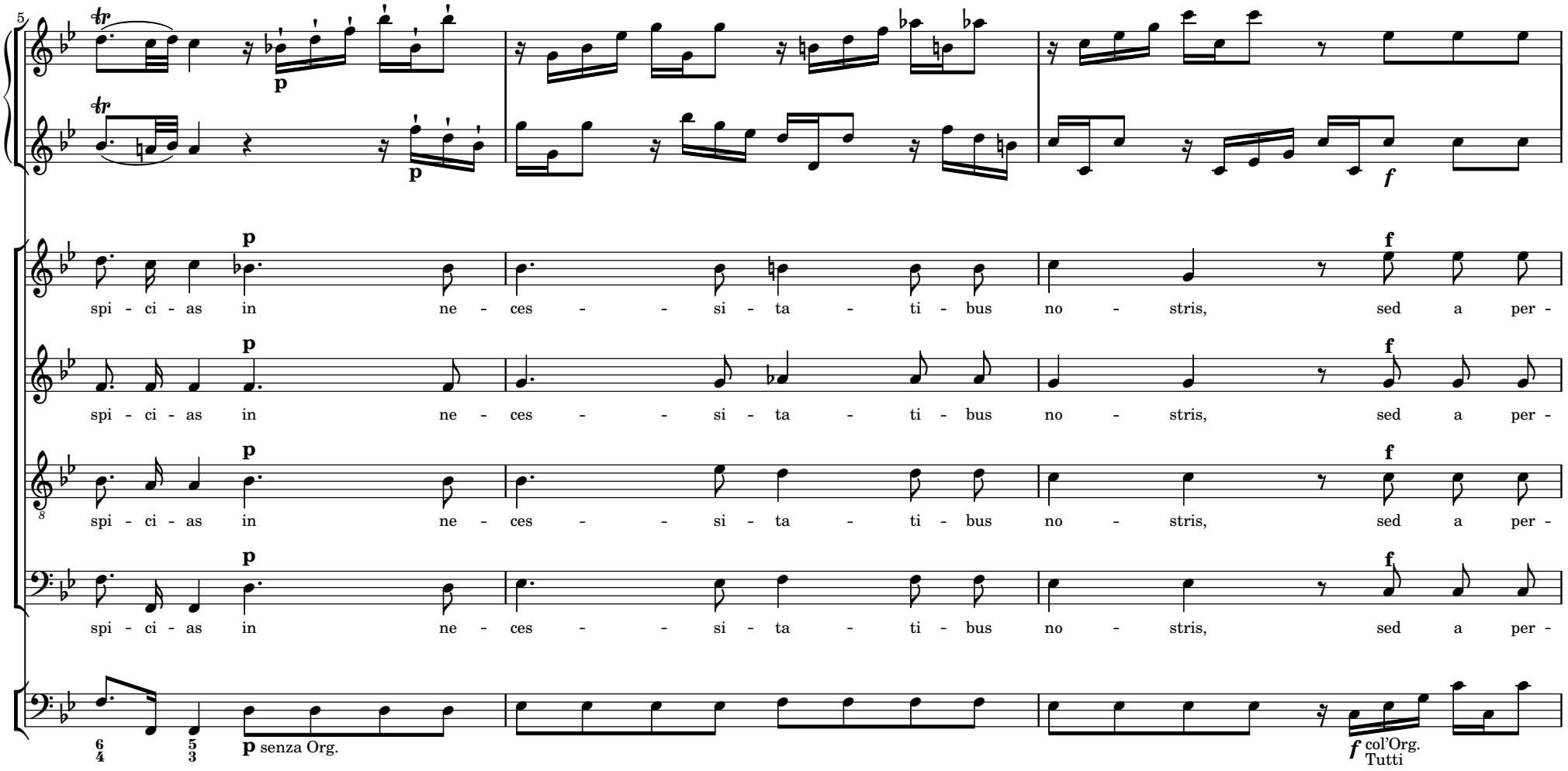
5
spi - ci - as in ne - ces - - si - ta - ti - bus no - stris, sed a per -
spi - ci - as in ne - ces - - si - ta - ti - bus no - stris, sed a per -
spi - ci - as in ne - ces - - si - ta - ti - bus no - stris, sed a per -
spi - ci - as in ne - ces - - si - ta - ti - bus no - stris, sed a per -
senza Org.
col'Org.
Tutti

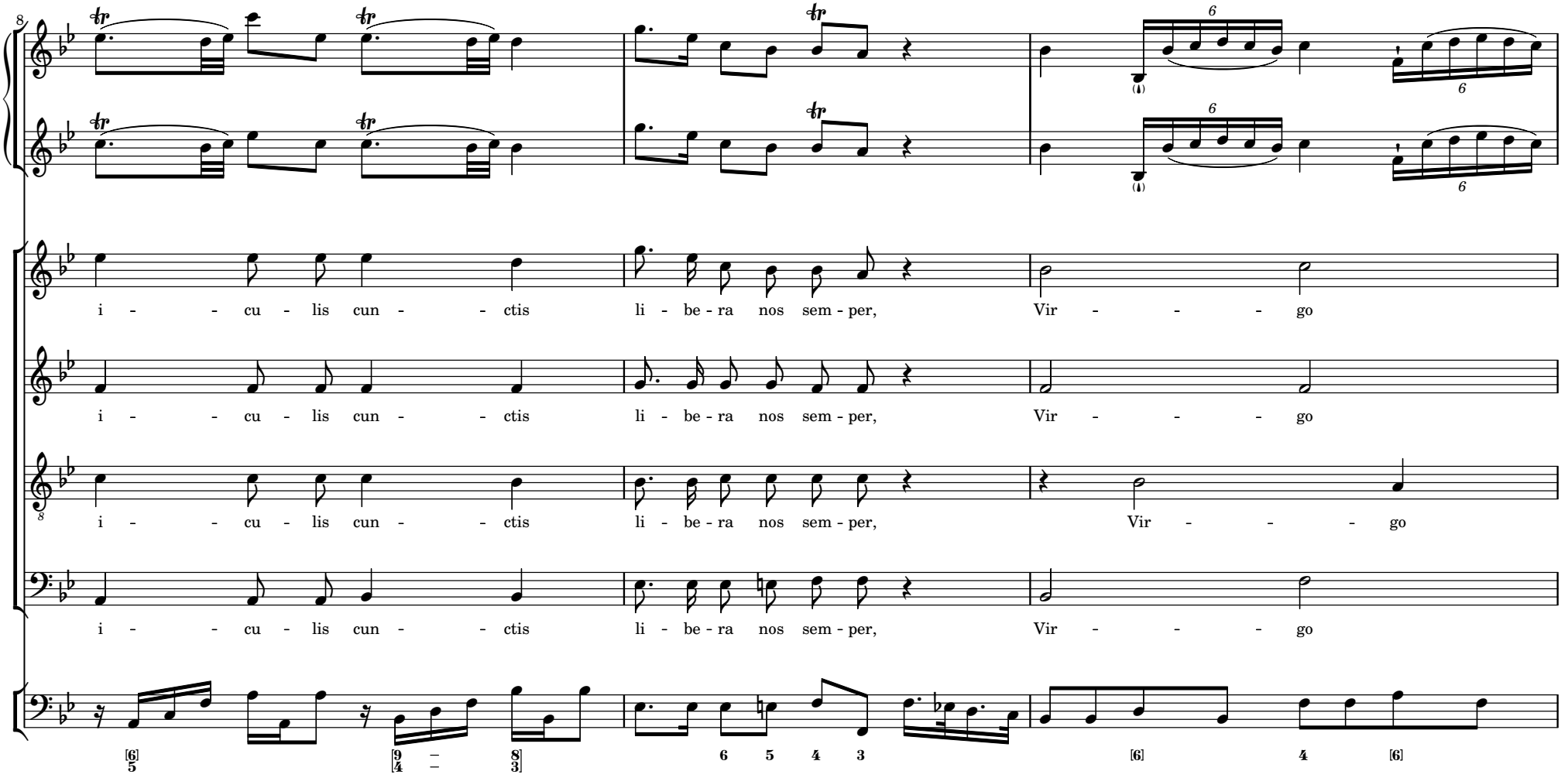
i - - cu - lis cun - - ctis li - be - ra nos sem - per, Vir - - - go
i - - cu - lis cun - - ctis li - be - ra nos sem - per, Vir - - - go
i - - cu - lis cun - - ctis li - be - ra nos sem - per, Vir - - - go
i - - cu - lis cun - - ctis li - be - ra nos sem - per, Vir - - - go

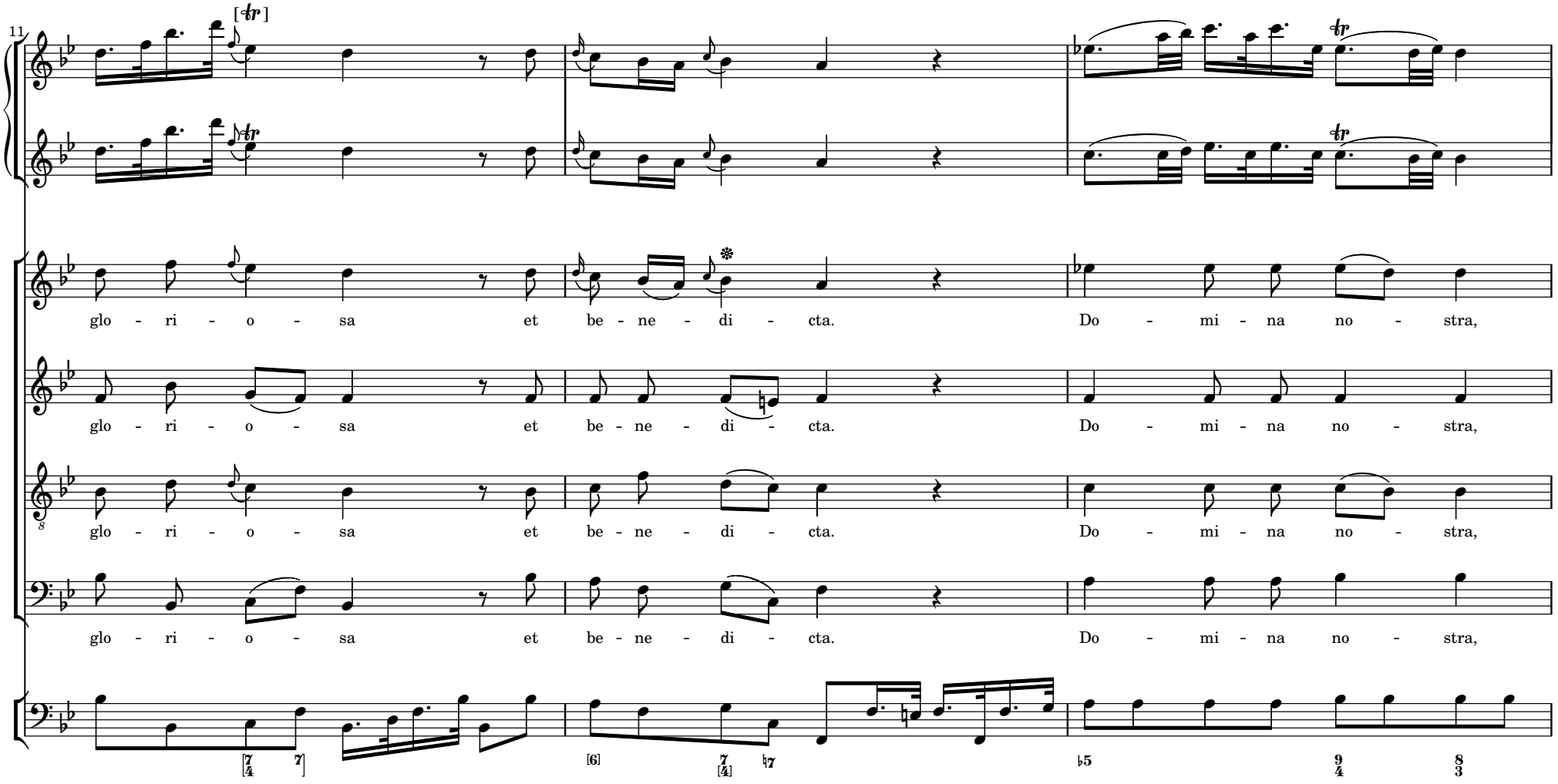
11
glo - ri - o - sa et be - ne - di - cta. Do - mi - na no - stra,
glo - ri - o - sa et be - ne - di - cta. Do - mi - na no - stra,
glo - ri - o - sa et be - ne - di - cta. Do - mi - na no - stra,
glo - ri - o - sa et be - ne - di - cta. Do - mi - na no - stra,

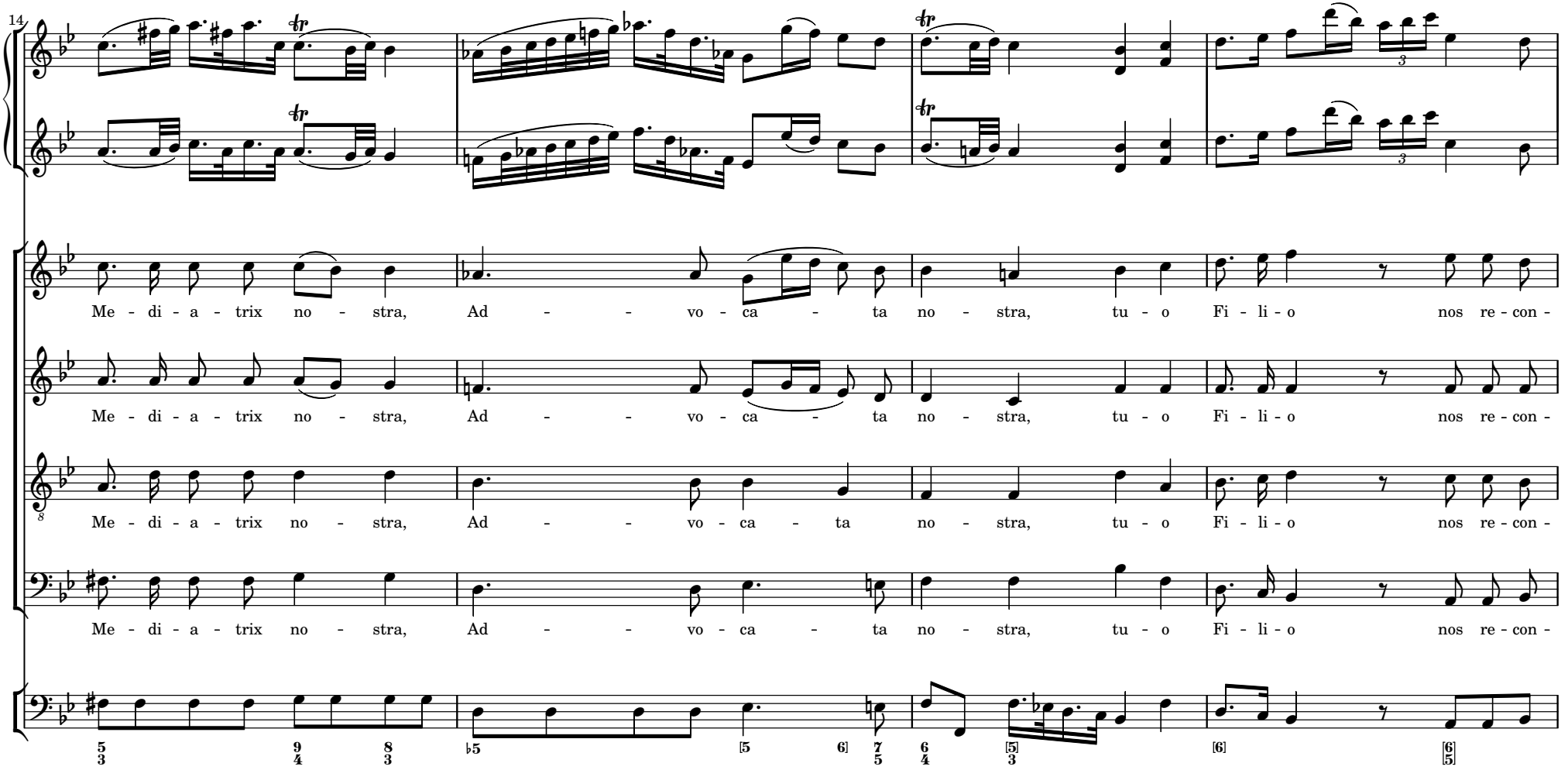
14
Me - di - a - trix no - stra, Ad - - vo - ca - ta no - stra, tu - o Fi - li - o nos re - con -
Me - di - a - trix no - stra, Ad - - vo - ca - ta no - stra, tu - o Fi - li - o nos re - con -
Me - di - a - trix no - stra, Ad - - vo - ca - ta no - stra, tu - o Fi - li - o nos re - con -
Me - di - a - trix no - stra, Ad - - vo - ca - ta no - stra, tu - o Fi - li - o nos re - con -

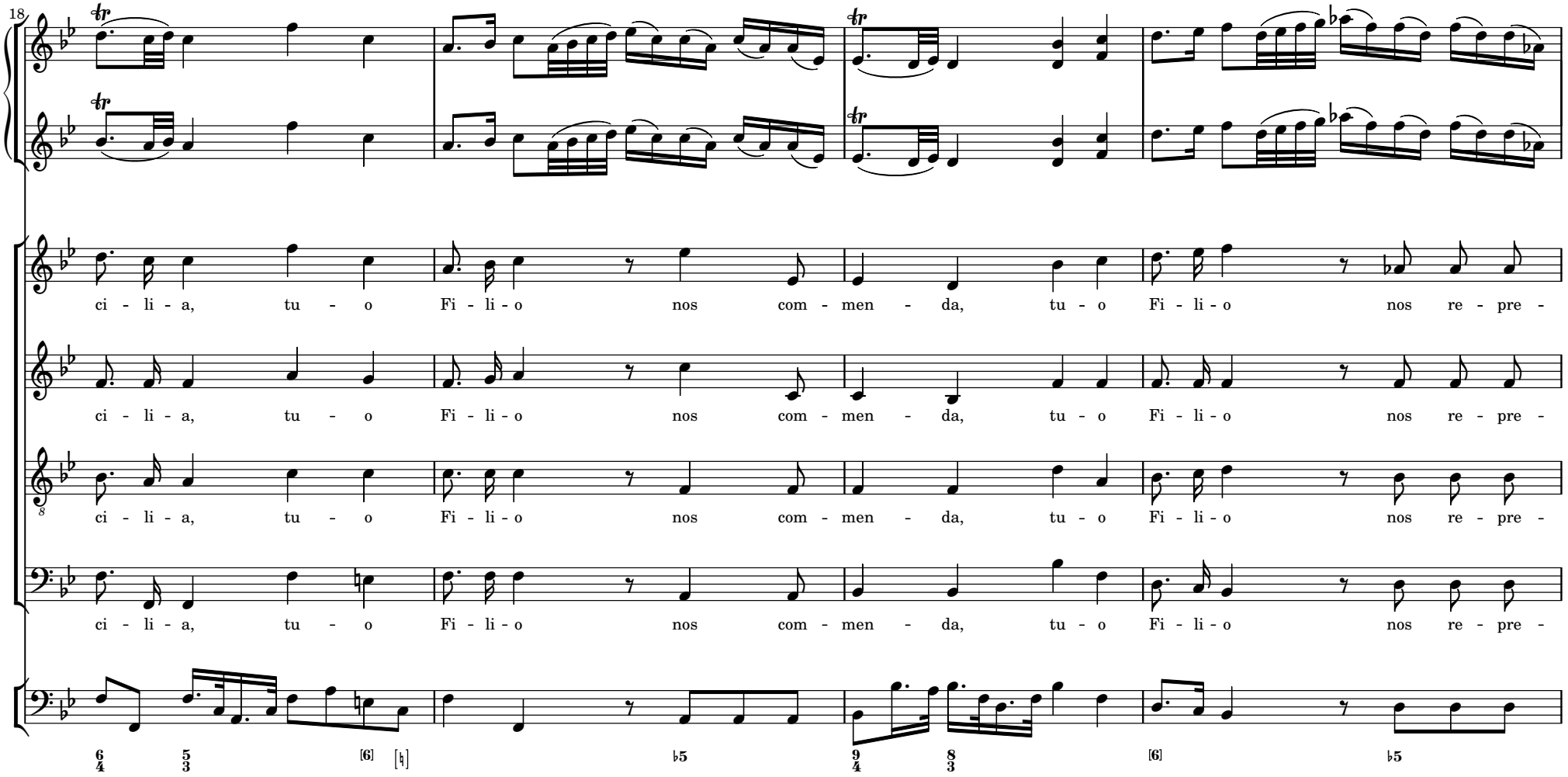
18
ci - li - a, tu - o Fi - li - o nos com - men - da, tu - o Fi - li - o nos re - pre -
ci - li - a, tu - o Fi - li - o nos com - men - da, tu - o Fi - li - o nos re - pre -
ci - li - a, tu - o Fi - li - o nos com - men - da, tu - o Fi - li - o nos re - pre -
ci - li - a, tu - o Fi - li - o nos com - men - da, tu - o Fi - li - o nos re - pre -

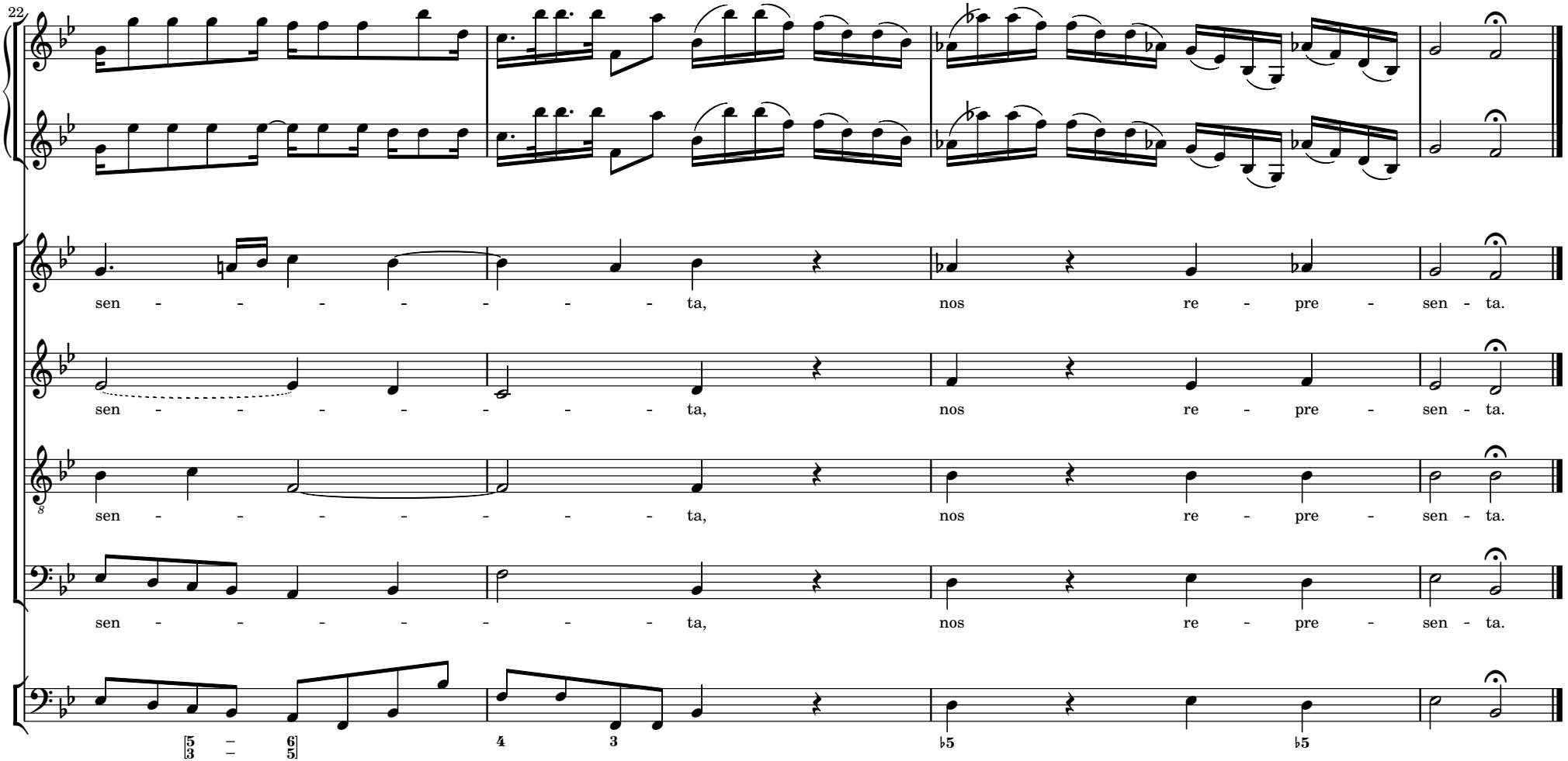
22
sen - - - - - - - - - ta, nos re - pre - sen - ta.
sen - - - - - - - - - ta, nos re - pre - sen - ta.
sen - - - - - - - - - ta, nos re - pre - sen - ta.
sen - - - - - - - - - ta, nos re - pre - sen - ta.