NEW SONGS BY THE CELEBRATED SCOTCH COMEDIAN

HARRY LAUDER

I LOVED HER EVER SINCE SHE WAS A BABY

The South Pole	60¢
Queen Amang The Heather	60¢
Bonnie Leezie Lindsay	60¢
I Loved Her Ever Since She Was A Baby	60¢
There's A Wee Bit Land	60¢

GENE BUCK

T·B·HARMS & FRANCIS·DAY & HUNTER · NEW-YORK

I've loved her ever since she was a baby.

Written by
Harry Lauder and Bob Beaton.

Composed by
Harry Lauder.

Valse moderato.

Piano.

f

Copyright MCMIX by Francis, Day & Hunter, London, Eng.

 New York T. B. Harms & Francis, Day & Hunter.

All Rights Reserved.

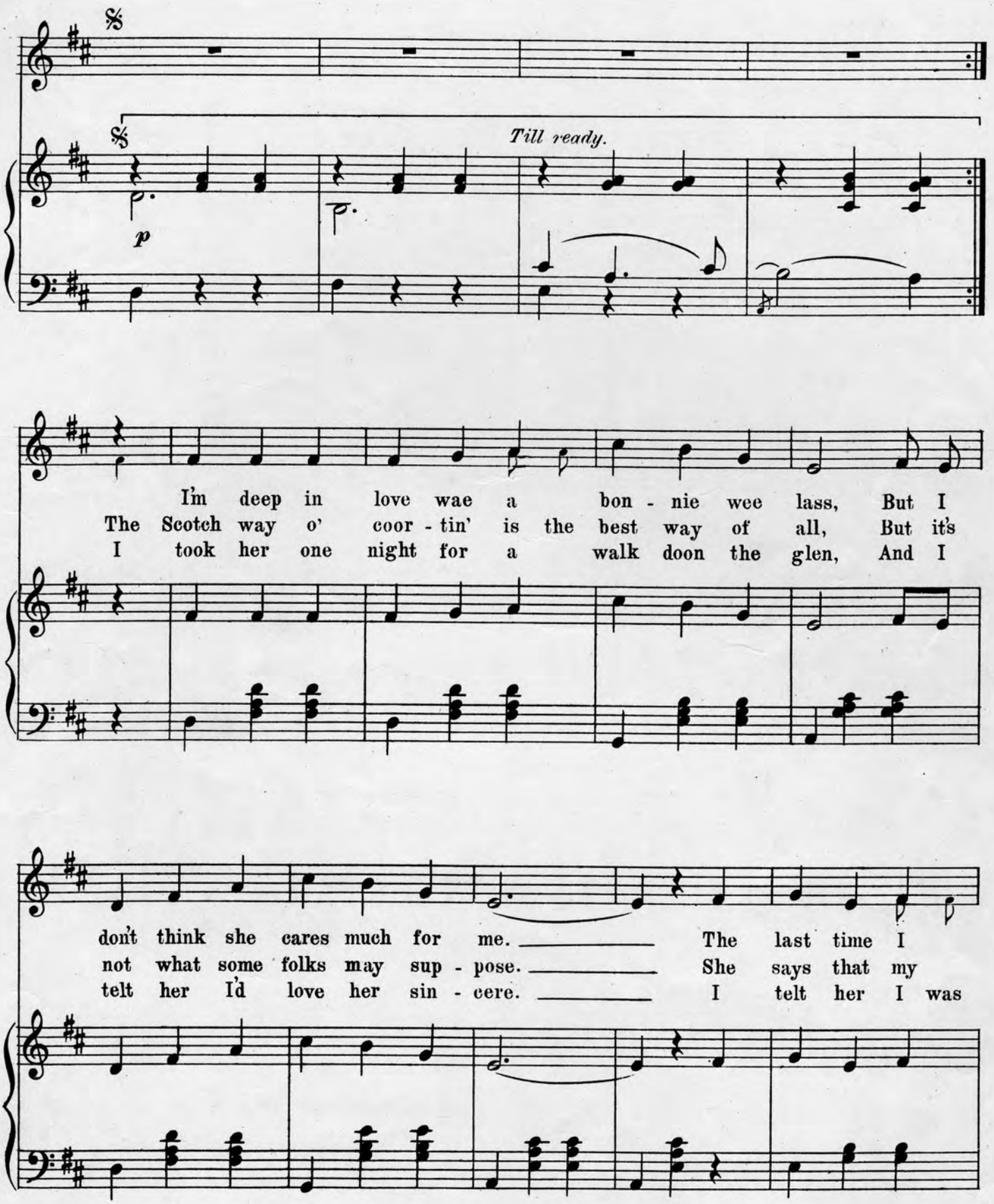
Till ready.
p
I'm deep in love wae a bon - nie wee lass, But I
The Scotch way o' coor - tin' is the best way of all, But it's
I took her one night for a walk doon the glen, And I
don't think she cares much for me. The last time I
not what some folks may sup - pose. She says that my
telt her I'd love her sin - cere. I telt her I was

met her I telt her that I Would do an - y - thing for her, in
kiss - in' it won't do at all, But I can - na get near for the
sav - ing up a' my baw - bees To try and get spliced to her

fact I would dee. She turn'd roon' and telt me she thought I was
length o' my nose. And I've got to shave my - sel' six times a
at the new year. But noo it's all o - ver, she's tak - en the

rall.

saft, But she near broke me up when she said "Man, yer daft!"
week, 'Cause she says that my whus - kers keep jag - gin' her cheek.
huff. I've a tear on my nose and I'm not worth a snuff.

rall.

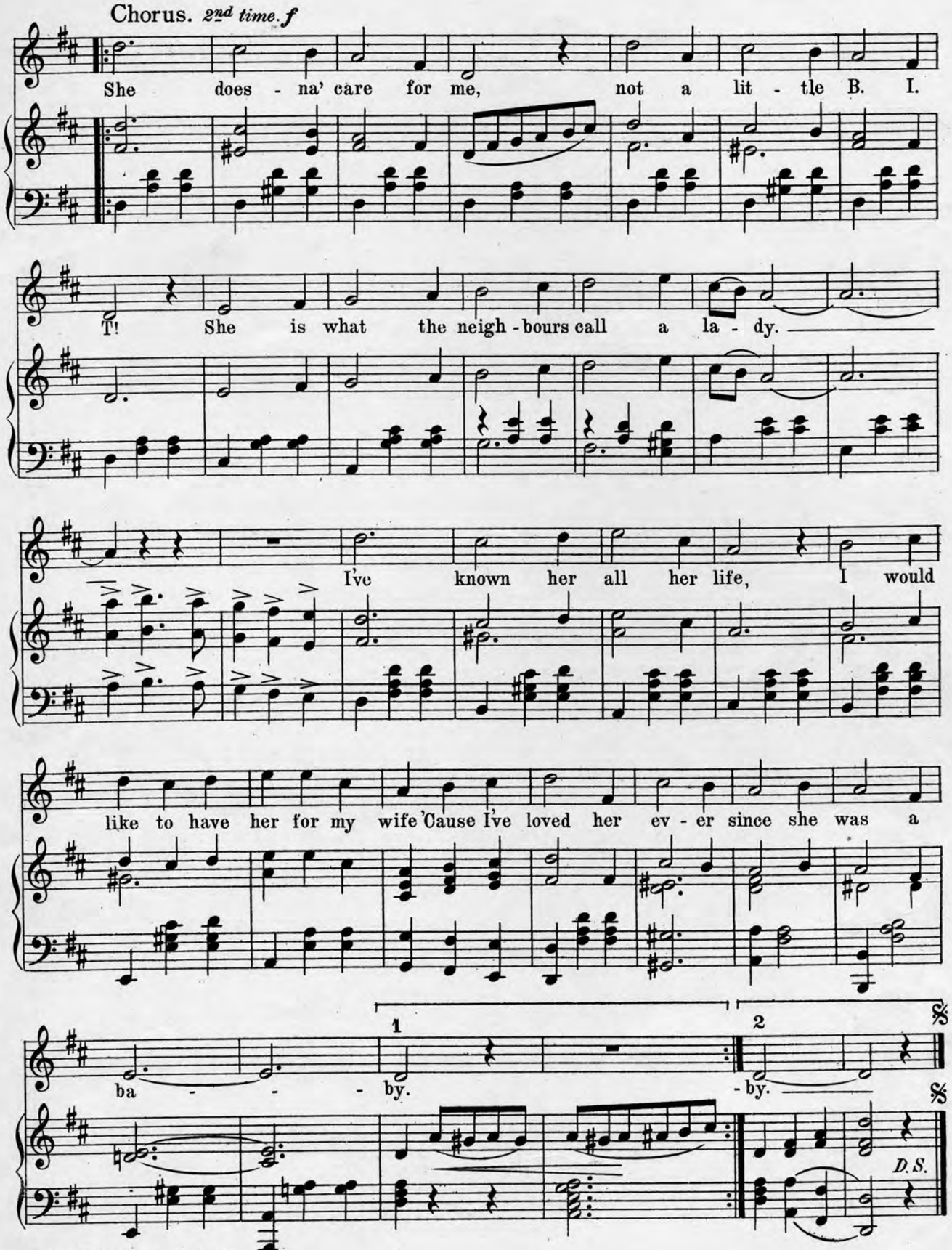
Chorus. 2nd time. f
She does - na' care for me, not a lit - tle B. I.
T! She is what the neigh - bours call a la - dy.
I've known her all her life, I would
like to have her for my wife 'Cause I've loved her ev - er since she was a
ba - - - by.
- by.
1
2
D.S.

The following is a Complete List of SONGS sung by the

FAMOUS SCOTCH COMEDIAN

MR. HARRY LAUDER

ON HIS AMERICAN TOUR

New Songs

Now being used on his present American Tour

Ev'ry Laddie Loves a Lassie, or (The Picnic)
Breakfast in Bed on Sunday Mornin'
A Wee Deoch-An-Doris
She's The Lass for Me
The Kilty Lads
Its Nice When You Love A Wee Lassie, or (The Bachelors)
The Wee Hoose Mang the Heather
The Same As His Faither Did Before Him

Jean McNeil.
Calligan, call Again.
Early in the Morning.
Fou the Noo.
He was Very Kind to Me.
Hey, Donald.
I Love a Lassie.
Inverary.
Killiecrankie.
Rob Roy MacIntosh.
Saftest o' the Family
She is Ma Daisy.
Stop Yer Tickling, Jock.
That's the Reason Noo I Wear a Kilt.
Tobermory.
We Parted on the Shore.
Wedding of Sandy McNab.
Weddin' o' Lauchie M'Graw.
When I Get Back Again tae Bonnie Scotland.
I've Loved Her Ever Since She Was A Baby.
The Bounding Sea.
A Sprig o' White Heather.
Queen Amang the Heather.
Bonnie Leezie Lindsay.
There's A Wee Bit Land.
Roamin' in the Gloamin'.
The Message Boy.

PUBLISHED BY

T. B. Harms & Francis, Day & Hunter

62-64 WEST 45th STREET, NEW YORK

FOR SALE WHEREVER MUSIC IS SOLD