Piano.

Erirus

An Eastern Dance

Suite Characteristic "The Four Winds"-C.

Also Published for Military Band and Piano Solo.

Composed and Arranged
for Orchestra by
GEO. J. TRINKAUS.

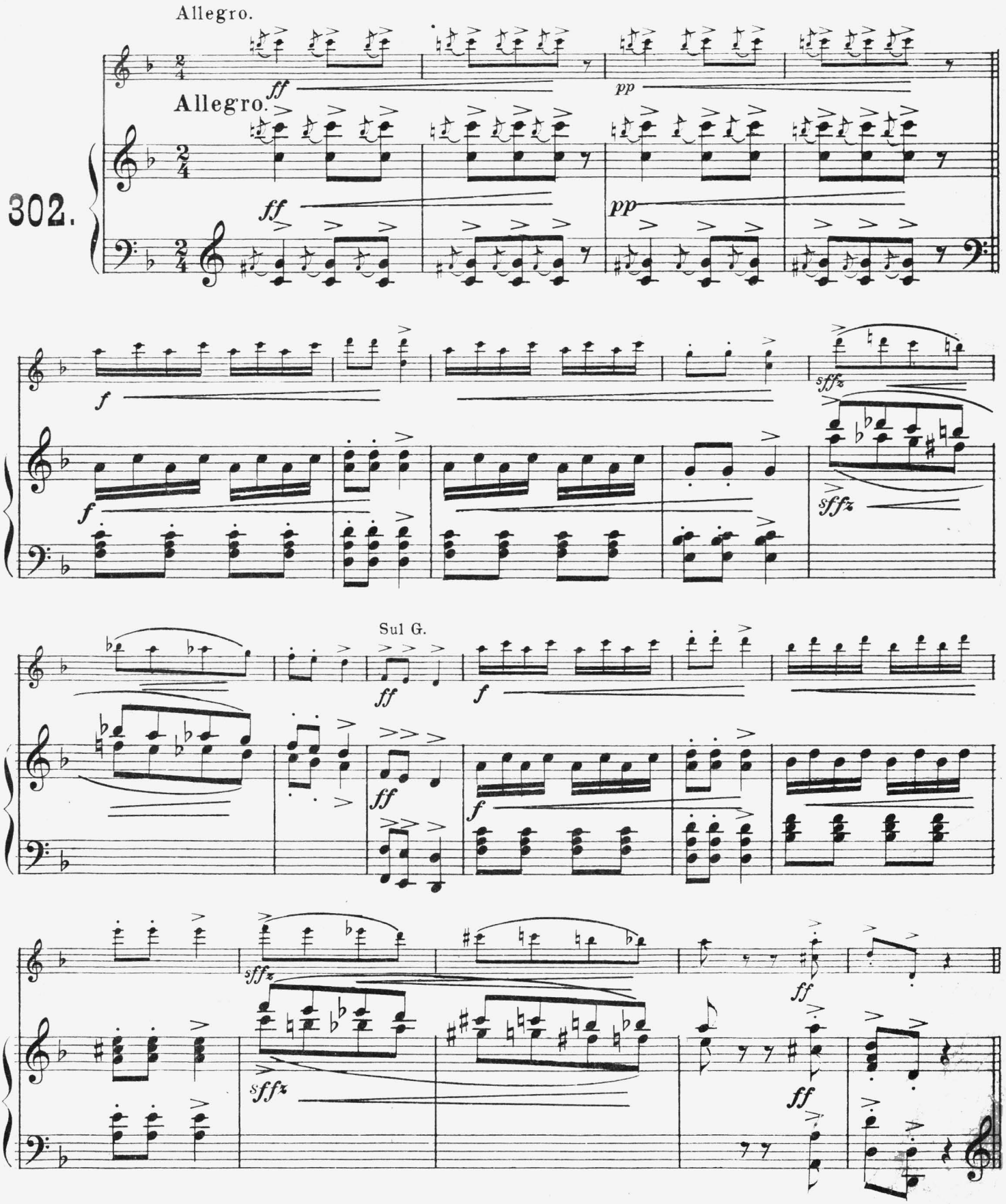

Copyright, MCMX, by M. Witmark & Sons, N. Y.
International Copyright Secured.

Piano.

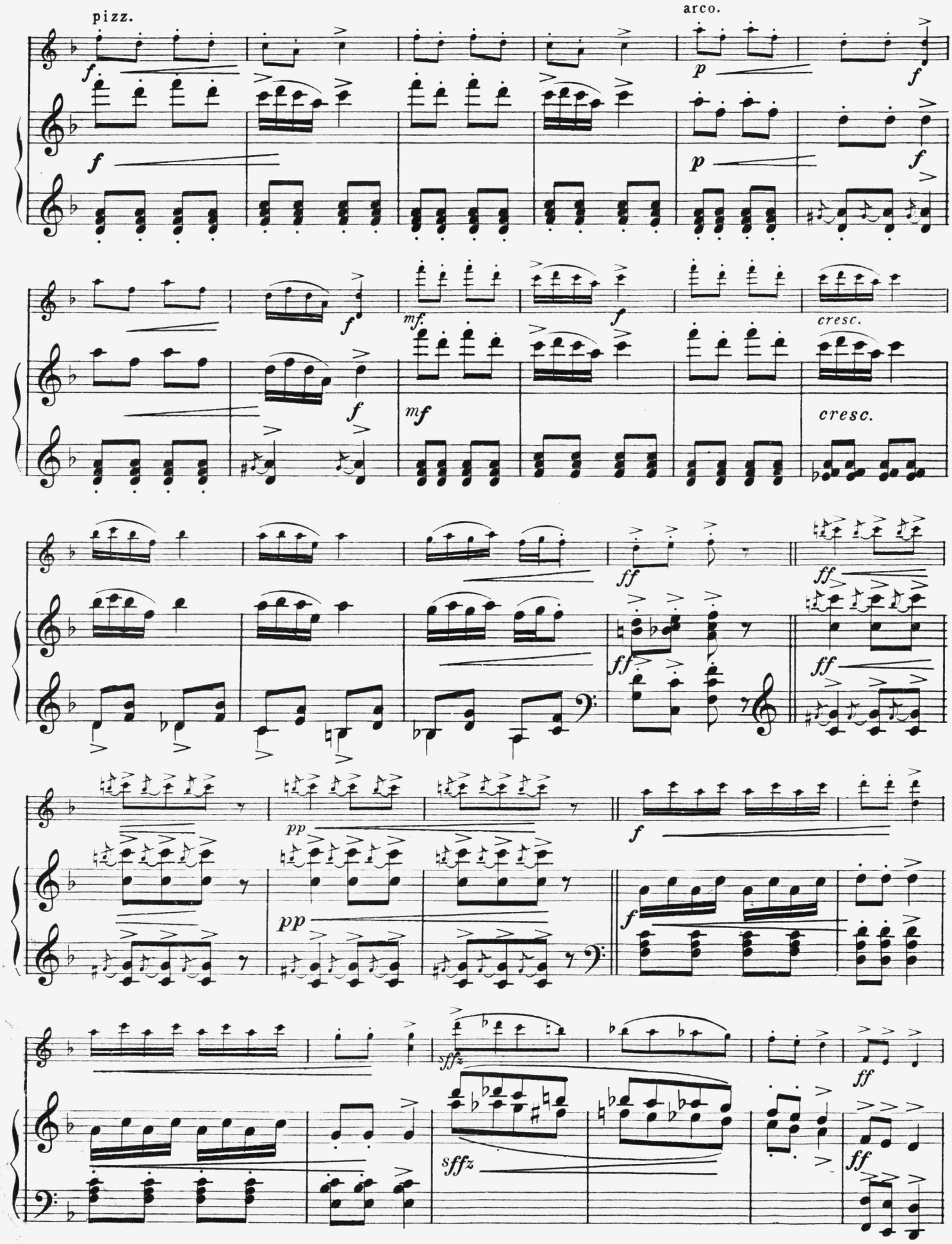

M. Witmark & Sons N.Y.

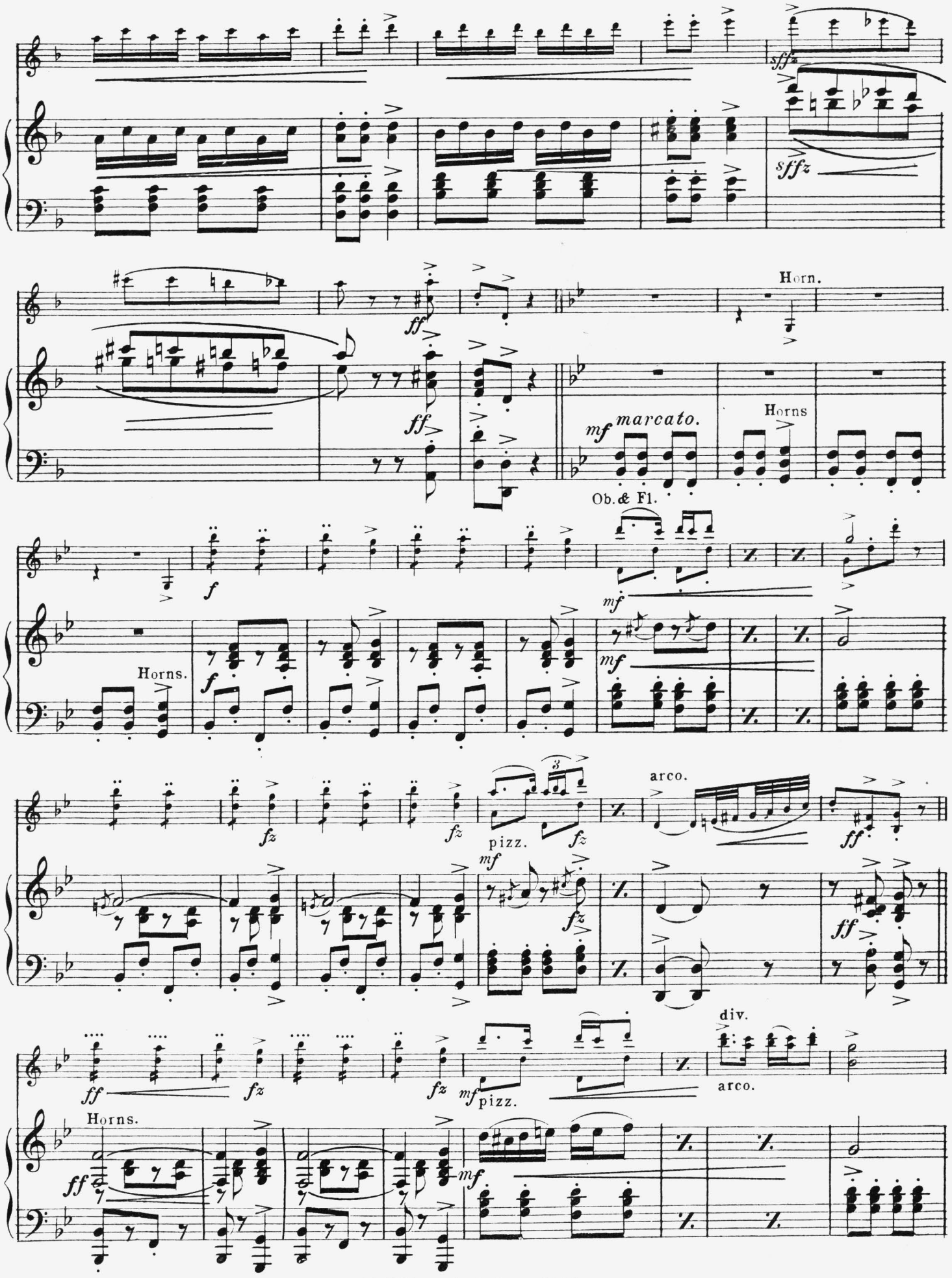

M. Witmark & Sons N. Y.

Piano.

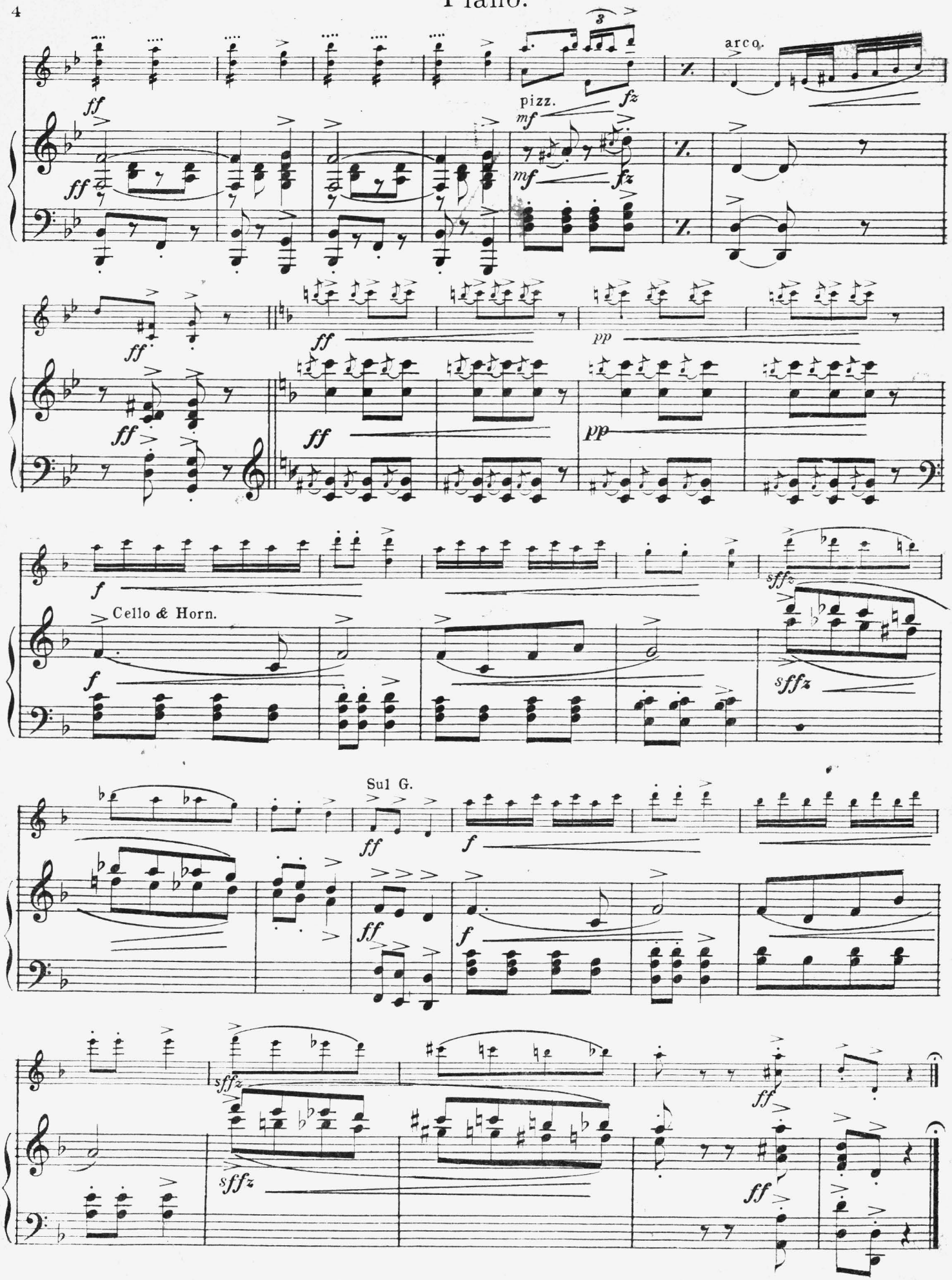

M. Witmark & Sons N.Y.

Erirus

An Eastern Dance

Suite Characteristic "The Four Winds"-C.

GEO. J. TRINKAUS.

Tom-tom,
Chinese Gong etc.

Allegro.

302.

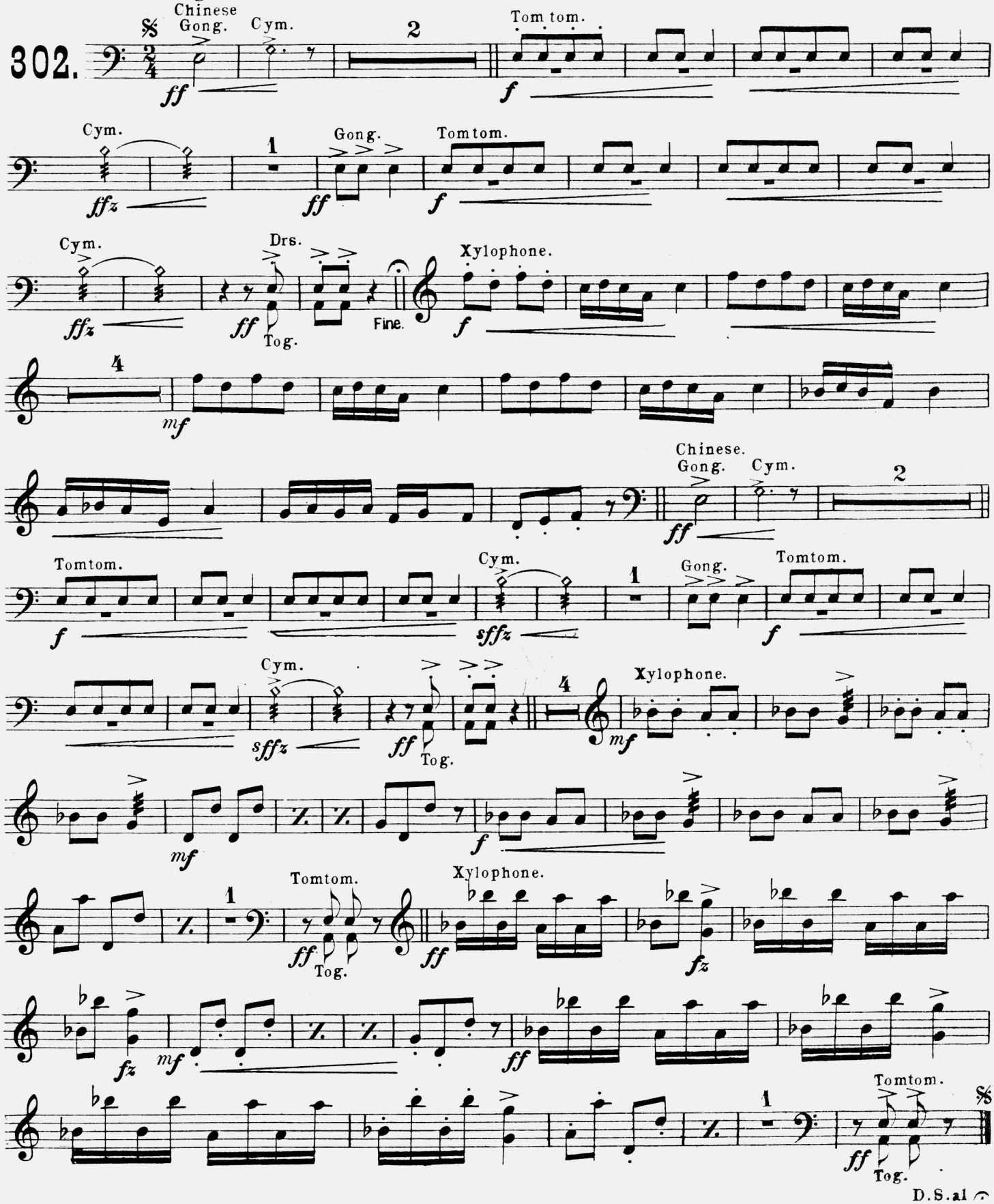

D.S. al

Carl Fischer, New York

Erirus

An Eastern Dance

Suite Characteristic "The Four Winds" - C.

Small Orch. & Piano $1.05 | Full Orch. & Piano $1.55

Piano acc. 30¢ | Full Band $1.00

H. A. Beibstein

Composed and Arranged for Orchestra by GEO. J. TRINKAUS.

1st Violin.

Allegro.

302.

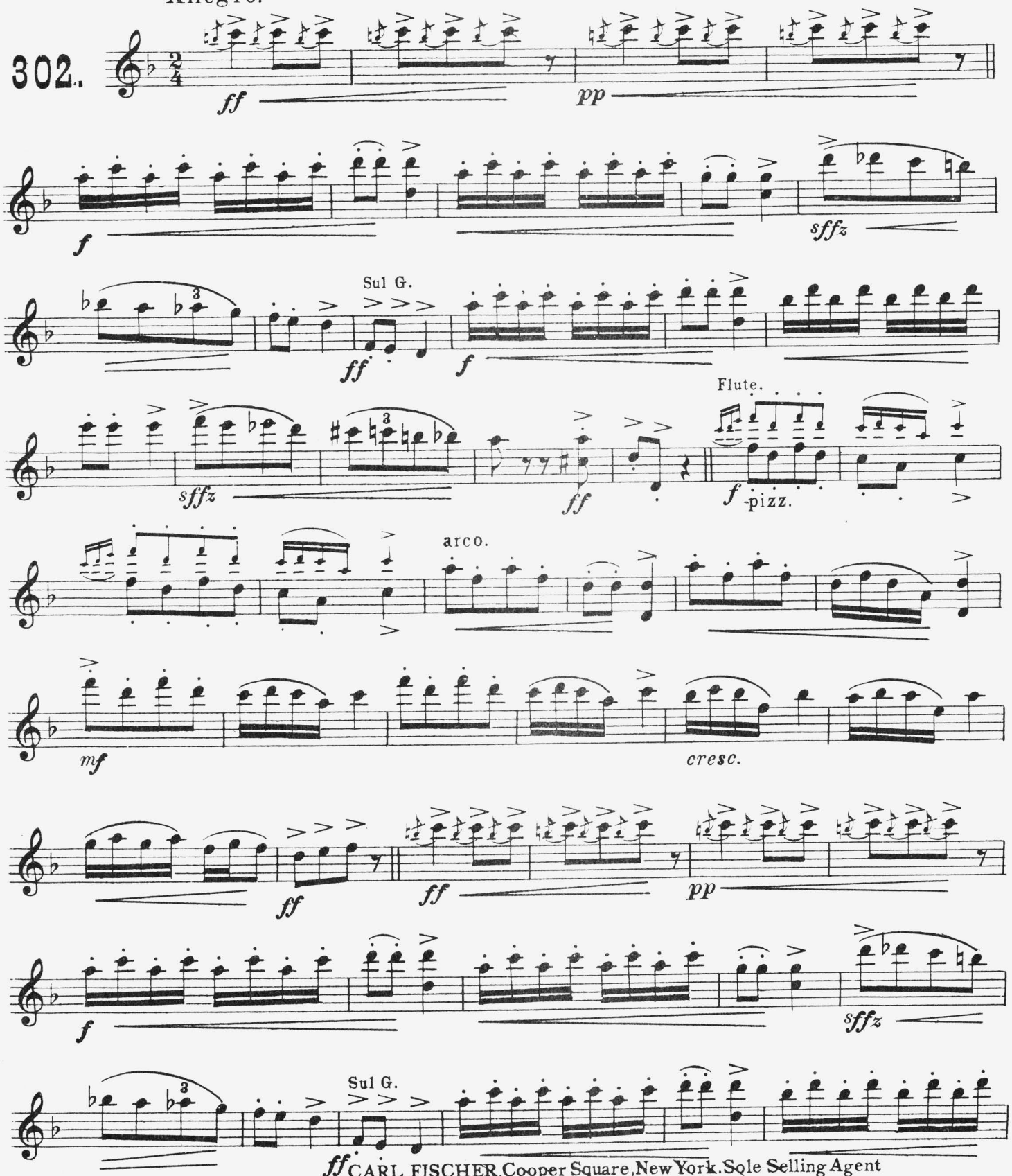

CARL FISCHER, Cooper Square, New York. Sole Selling Agent

Copyright, MCMX, by M. Witmark & Sons, N. Y.

International Copyright Secured.

1st Violin.

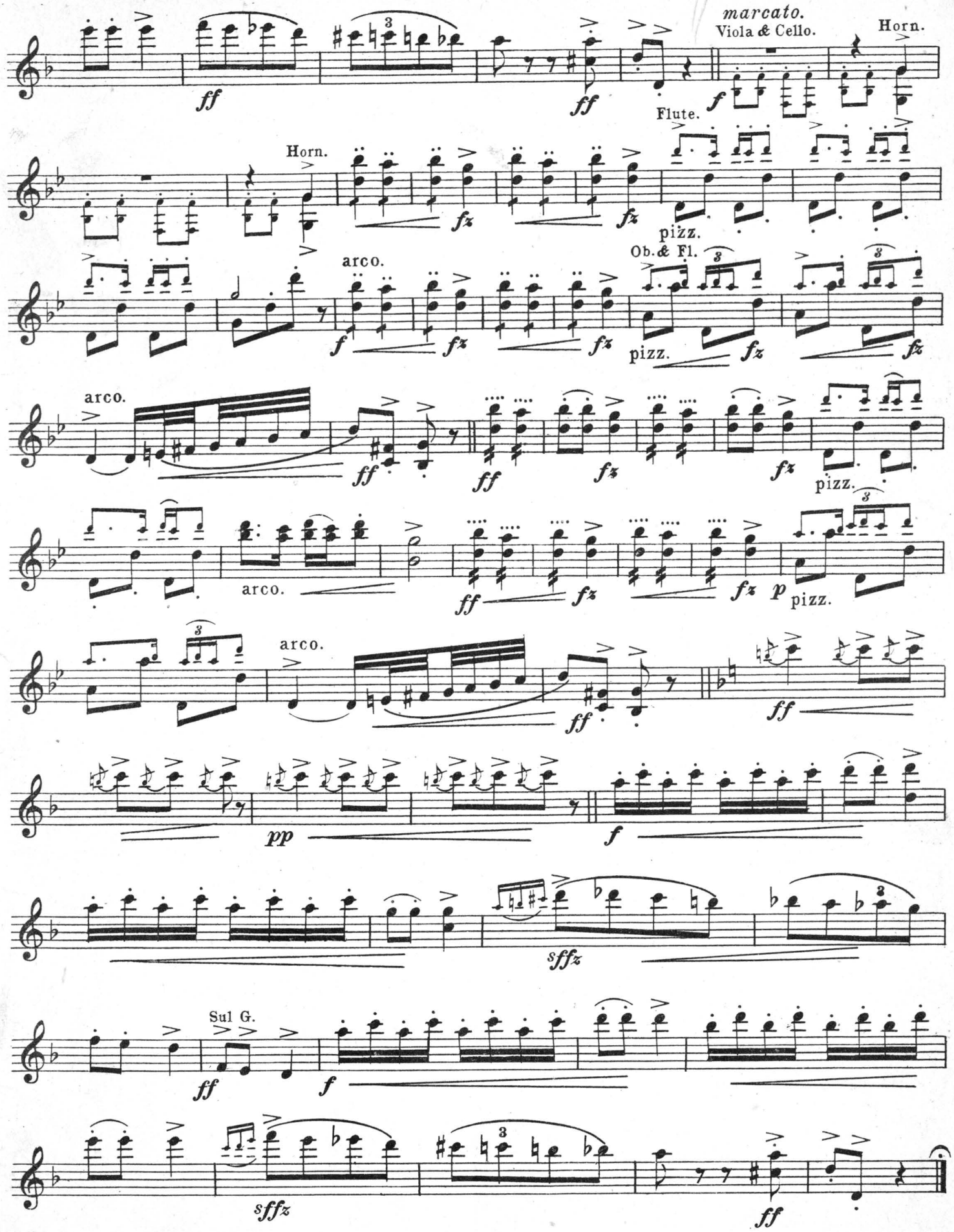
ff
ff
marcato.
Viola & Cello.
f
Horn.
Horn.
fz
fz
Flute.
pizz.
arco.
f
fz
fz
Ob. & Fl.
pizz.
fz
fz
arco.
ff
ff
fz
fz
pizz.
arco.
ff
fz
fz
p
pizz.
arco.
ff
ff
pp
f
sffz
Sul G.
ff
f
sffz
ff

H. A. Beibum

Cello.

Erirus

An Eastern Dance

Suite Characteristic "The Four Winds" - C.

GEO. J. TRINKAUS.

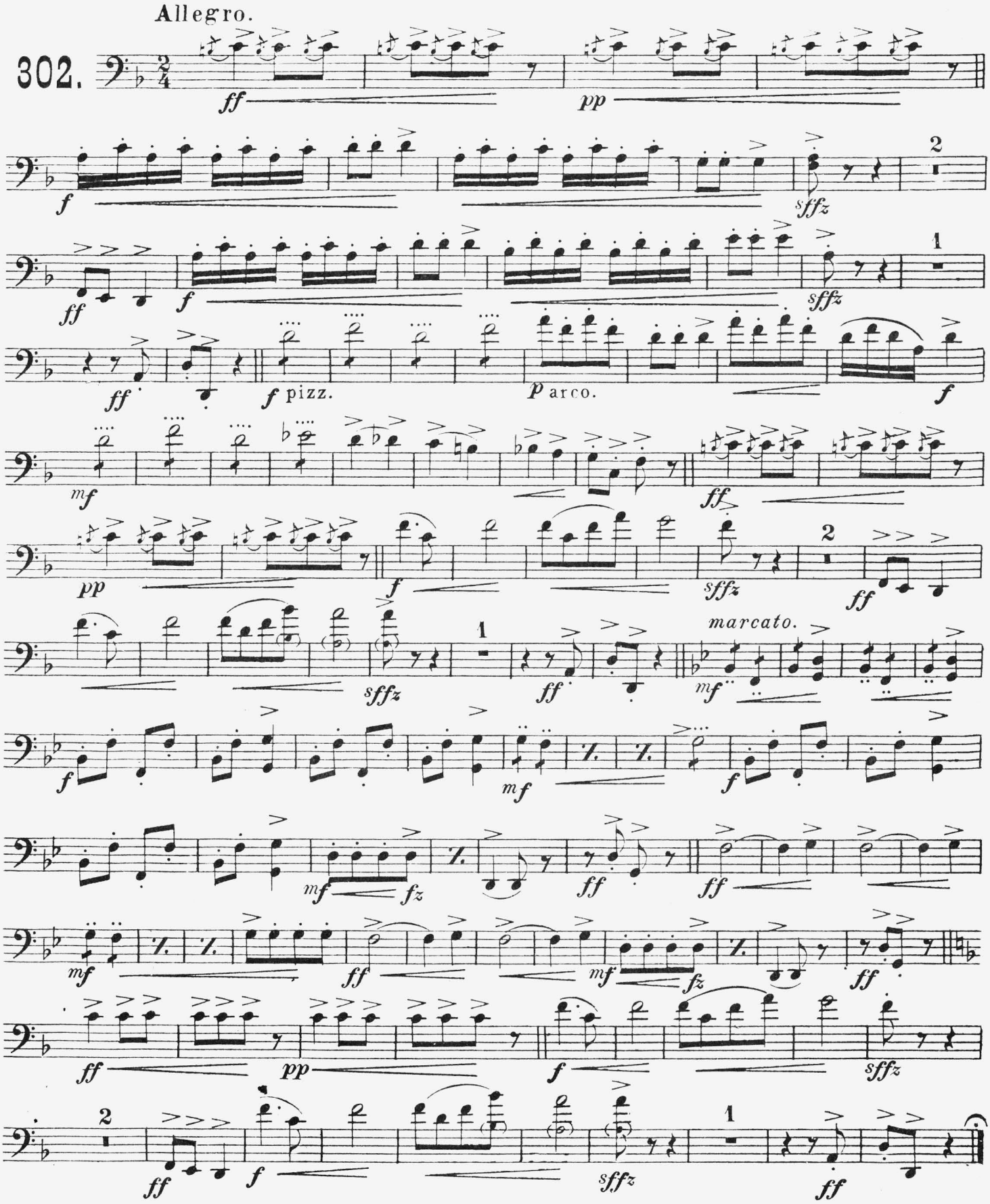

Carl Fischer, New York