MOZART.

BEETHOVEN.

ROSSINI.

AUBER.

REVUE MUSICALE.

COLLECTION

DE MORCEAUX FACILES

POUR

Piano et Violon ou Flûte

SUR DES THÈMES FAVORIS

par

J. KUFFNER.

Op. 305.

MEYERBEER

BELLINI.

Cah. 11.

MERCADANTE.

ADAM.

№ 6310 7751 8765

Propriété des Editeurs. Enregistré aux Archives de l'Union. Pr. 1 fl 30 kr.

MAYENCE
ANVERS ET BRUXELLES
chez les fils de B. Schott.

Dépôt général de notre fonds de Musique: à Leipzig chez Gme Haertel. à Vienne chez H. F. Müller.

DONIZETTI.

REVUE MUSICALE.

11me Livraison.

ALESSANDRO STRADELLA de FLOTOW.

J. KÜFFNER Op: 305.

INTRODUCTION.

FLÛTE ou VIOLON.

ff

Allegro animato.

N°. 1.

PIANO.

ff

trem.

fp

Ped.

pp *cres - - - cen - - - do.* *f* *ff*

pp *cres - - - cen - - - do.* *f* *ff*

Ped.

Andante quasi Adagio.

molto dolce.

p

p

dolce con espress.

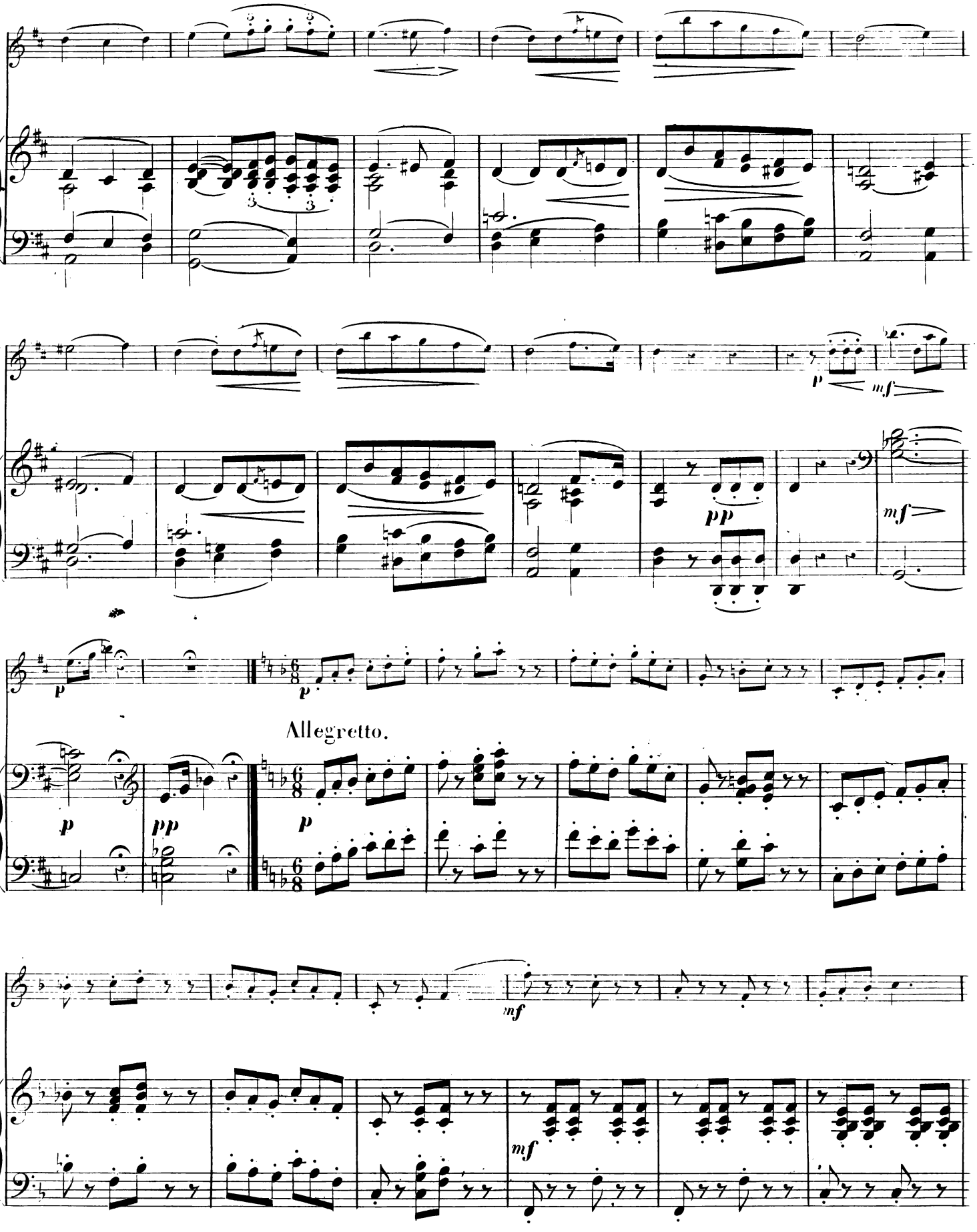
p
mf
pp
mf
p
p
Allegretto.
p
pp
p
mf
mf

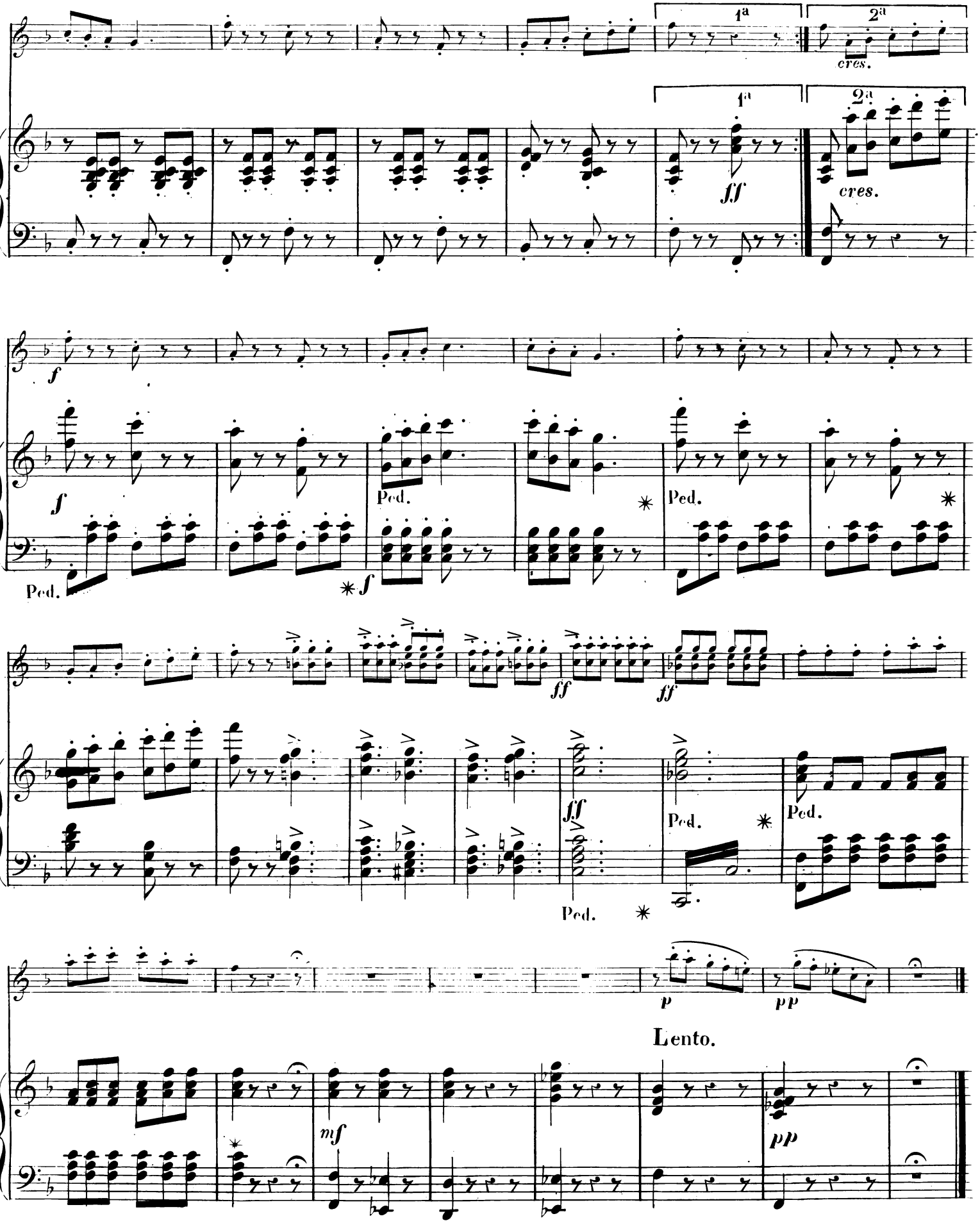
1a
2a
cres.
ff
f
Ped.
mf
p
pp
Lento.

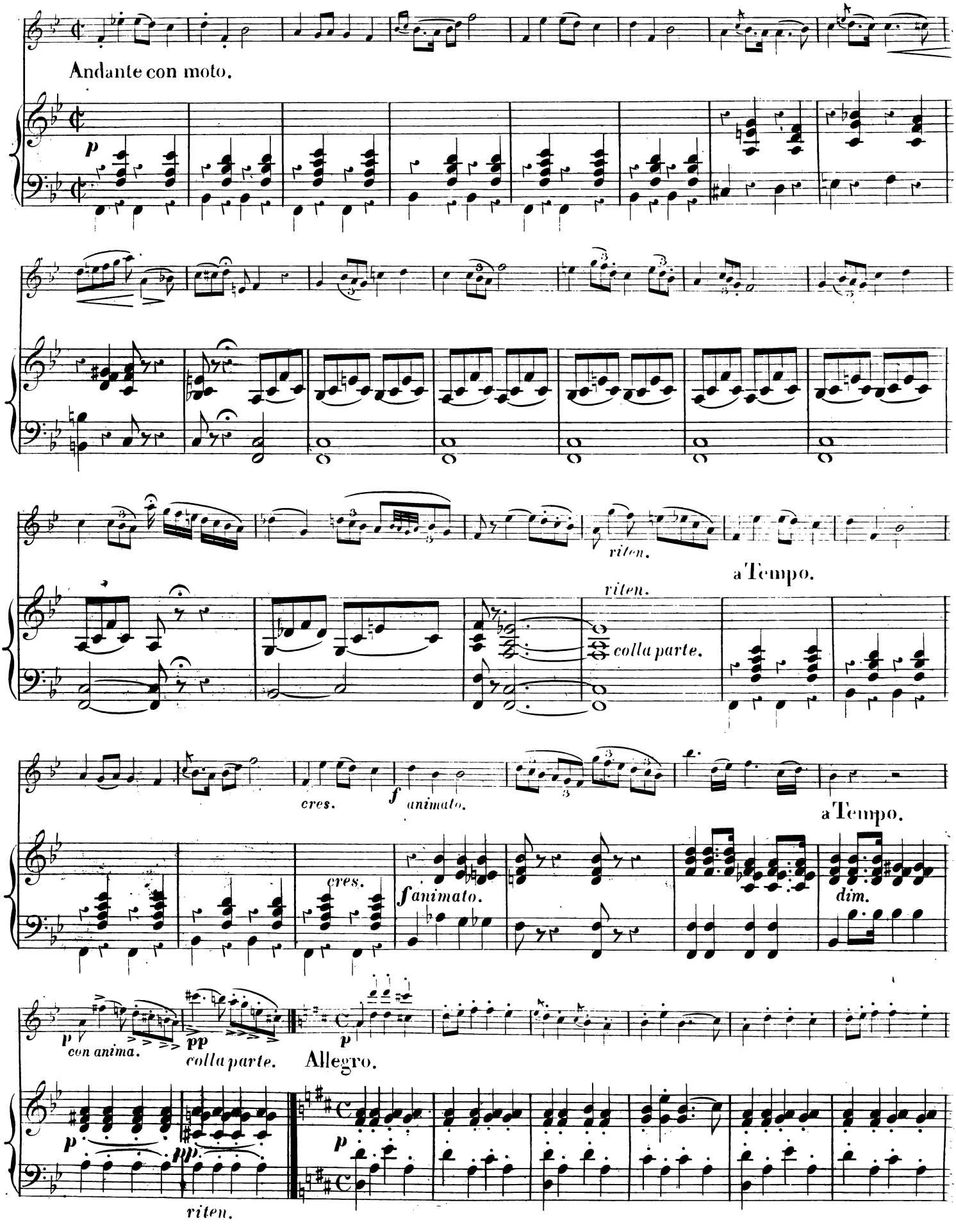
Andante con moto.
p
riten.
a Tempo.
riten.
colla parte.
cres.
f animato.
a Tempo.
cres.
f animato.
dim.
p con anima.
pp colla parte.
Allegro.
p
pp
riten.

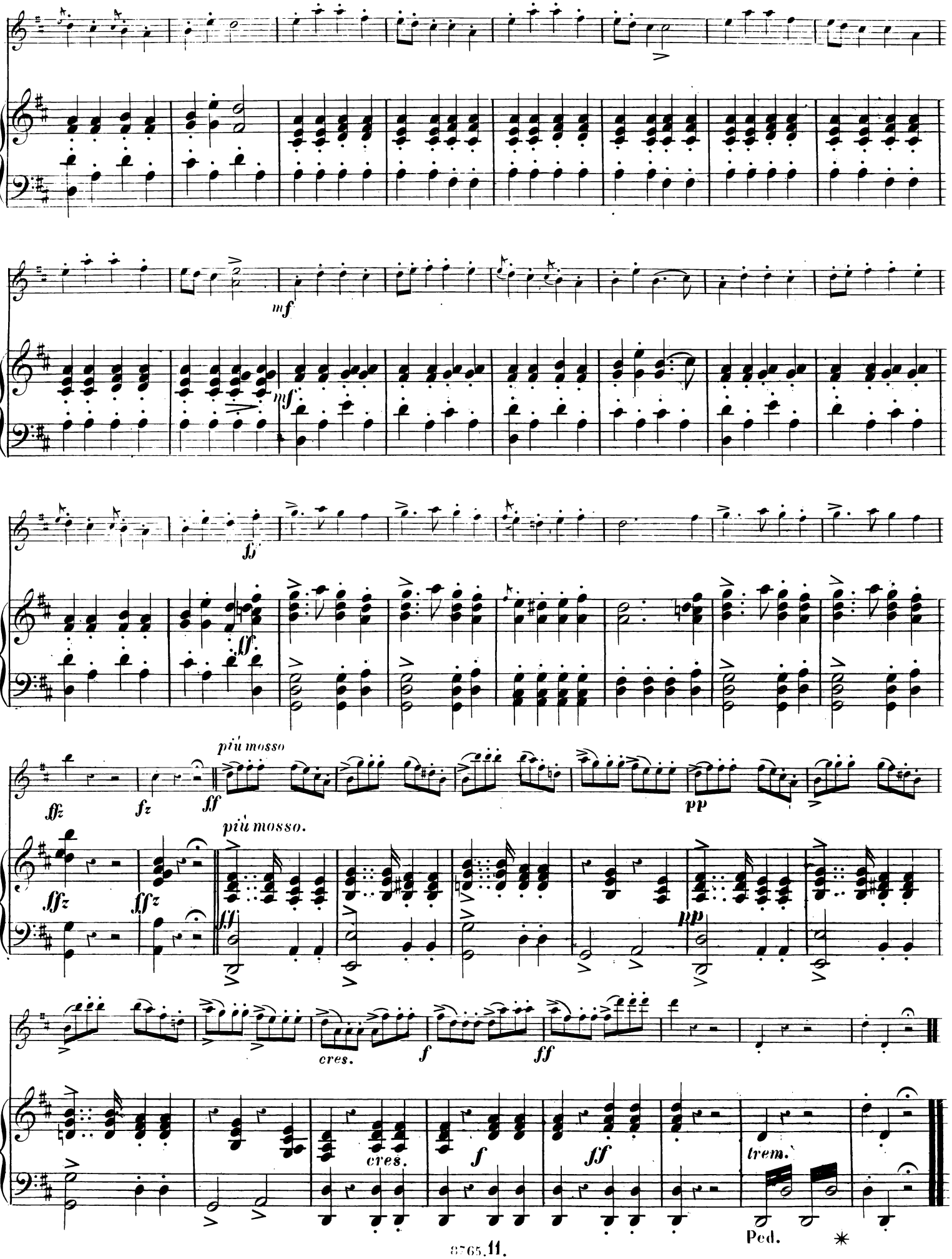
mf
mf
ff
ff
ffz
fz
ff
più mosso
più mosso.
pp
ffz
ffz
ff
pp
cres.
f
ff
cres.
f
ff
trem.
Ped.

INTRODUCTION.

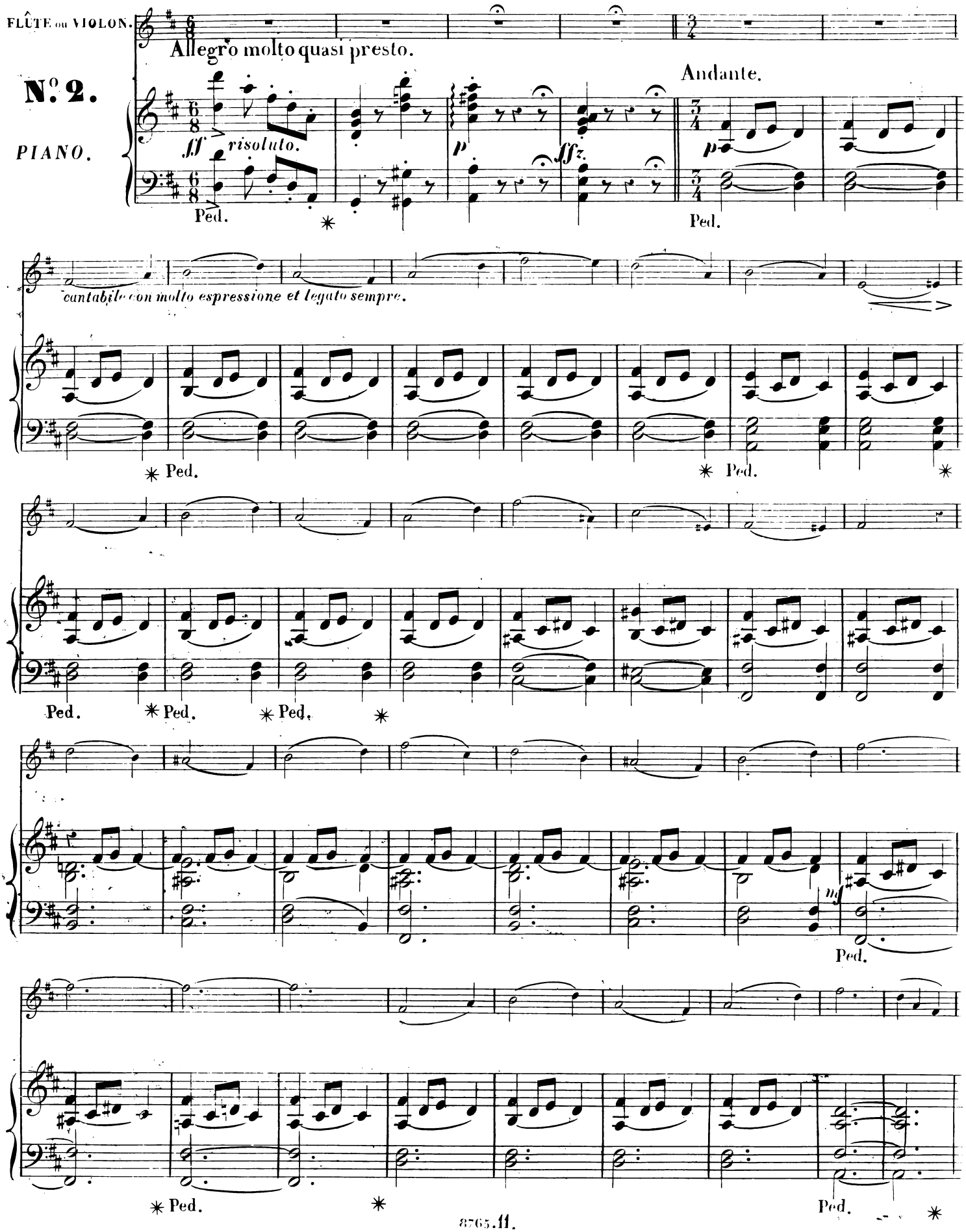

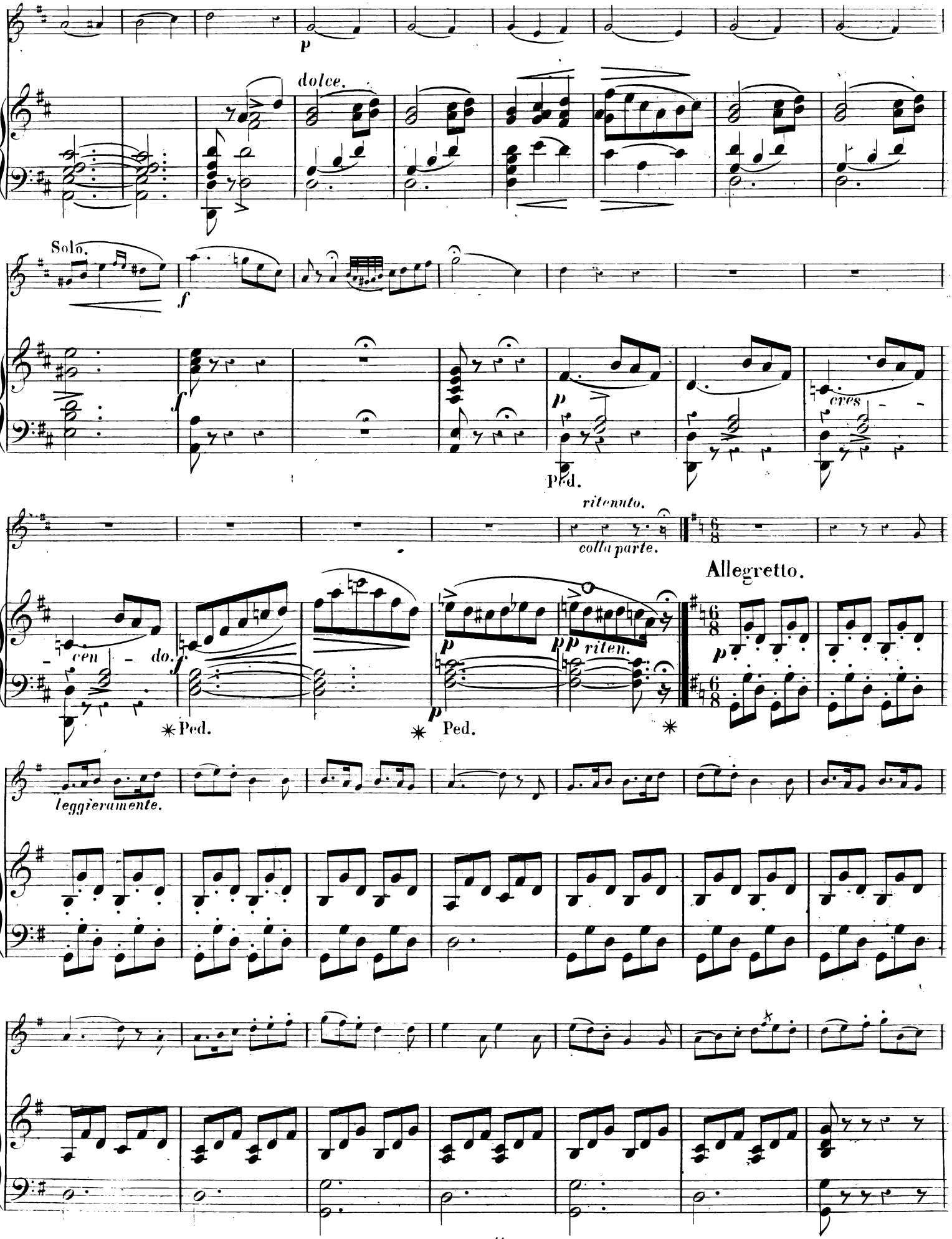
p
dolce.
Solo.
f
f
p
Ped.
cres
cen
do.
f
Ped.
p
p
Ped.
ritenuto.
colla parte.
pp riten.
Allegretto.
p
leggieramente.

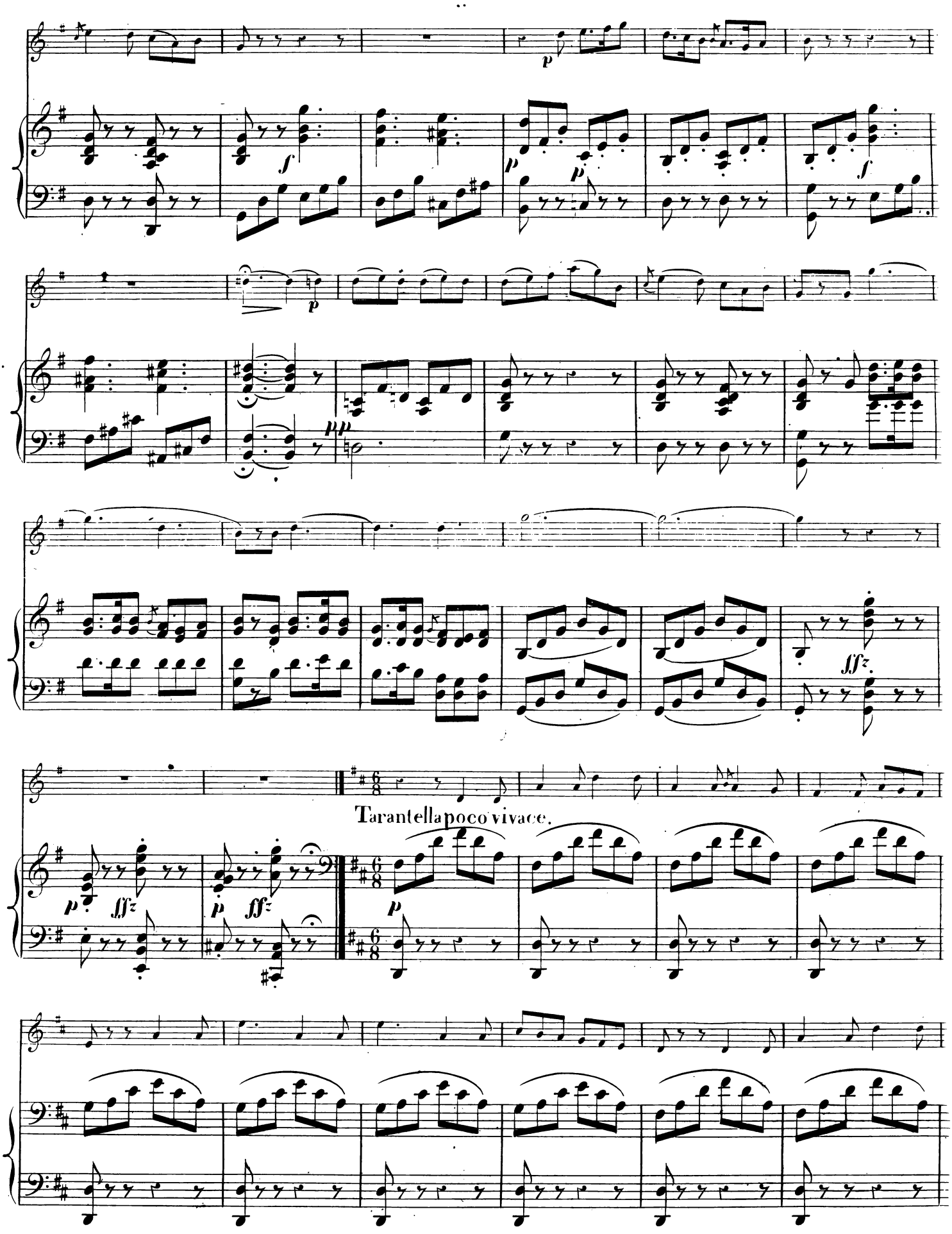
Tarantella poco vivace.

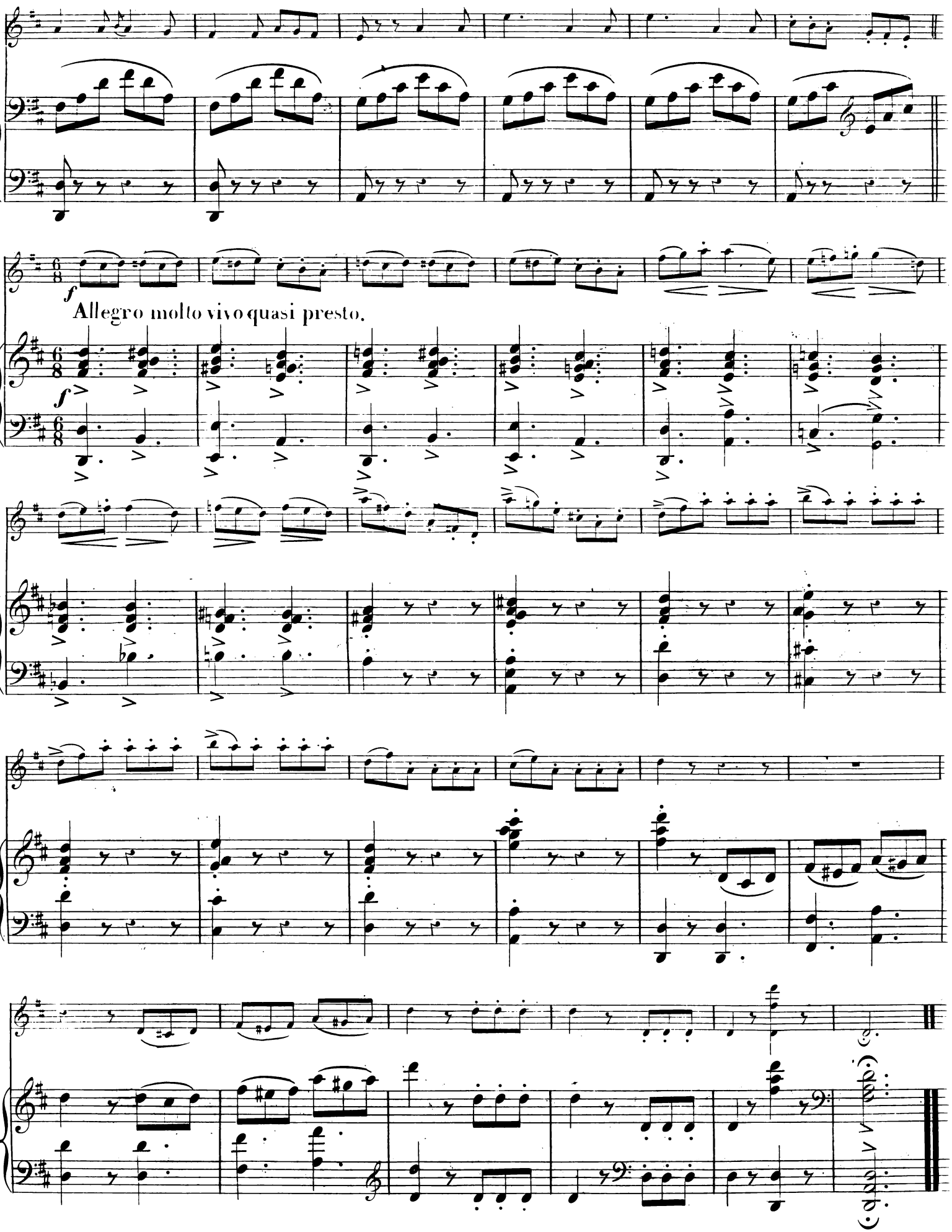
f
Allegro molto vivo quasi presto.
f

INTRODUCTION.

ALESSANDRO STRADELLA de FLOTOW.

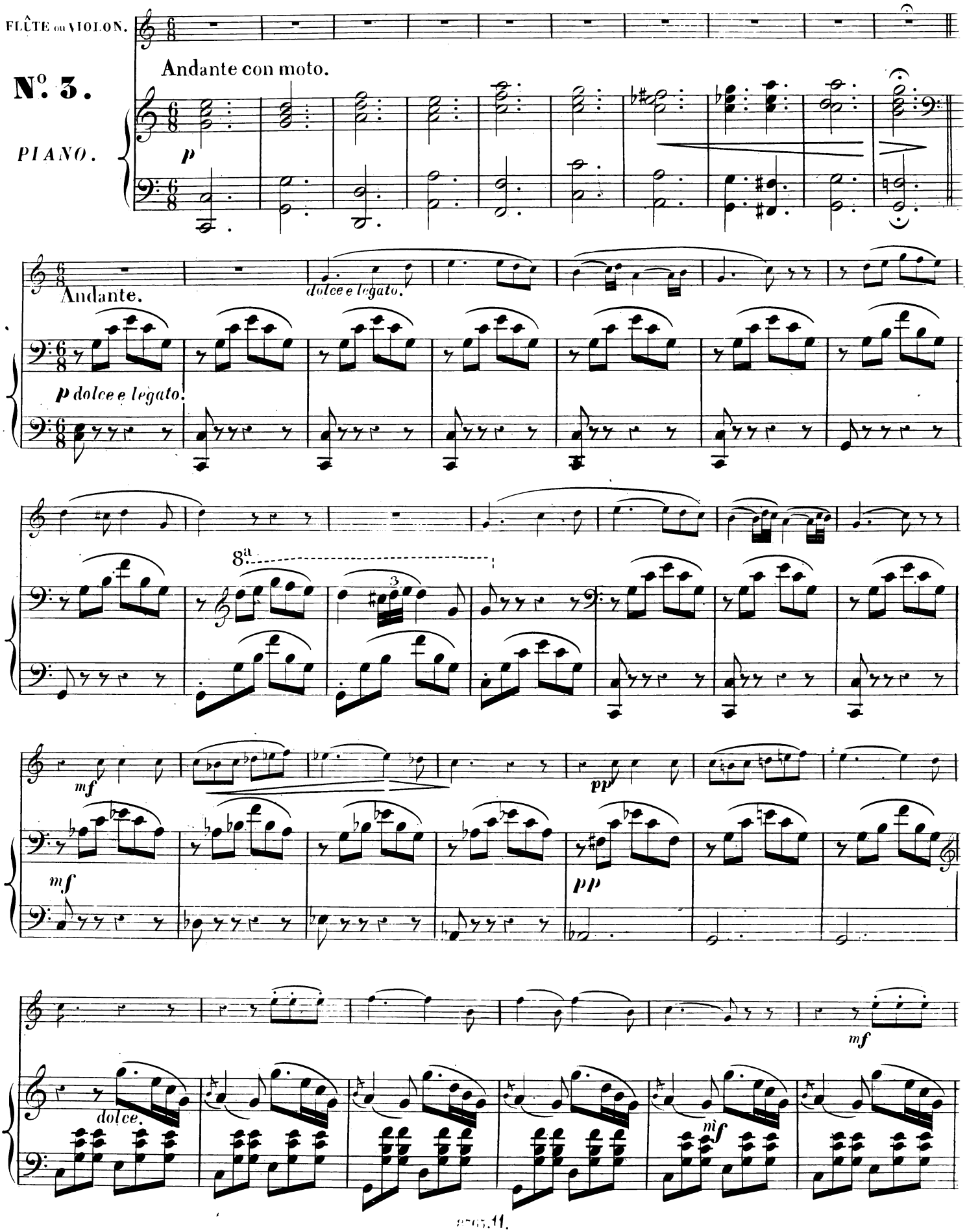

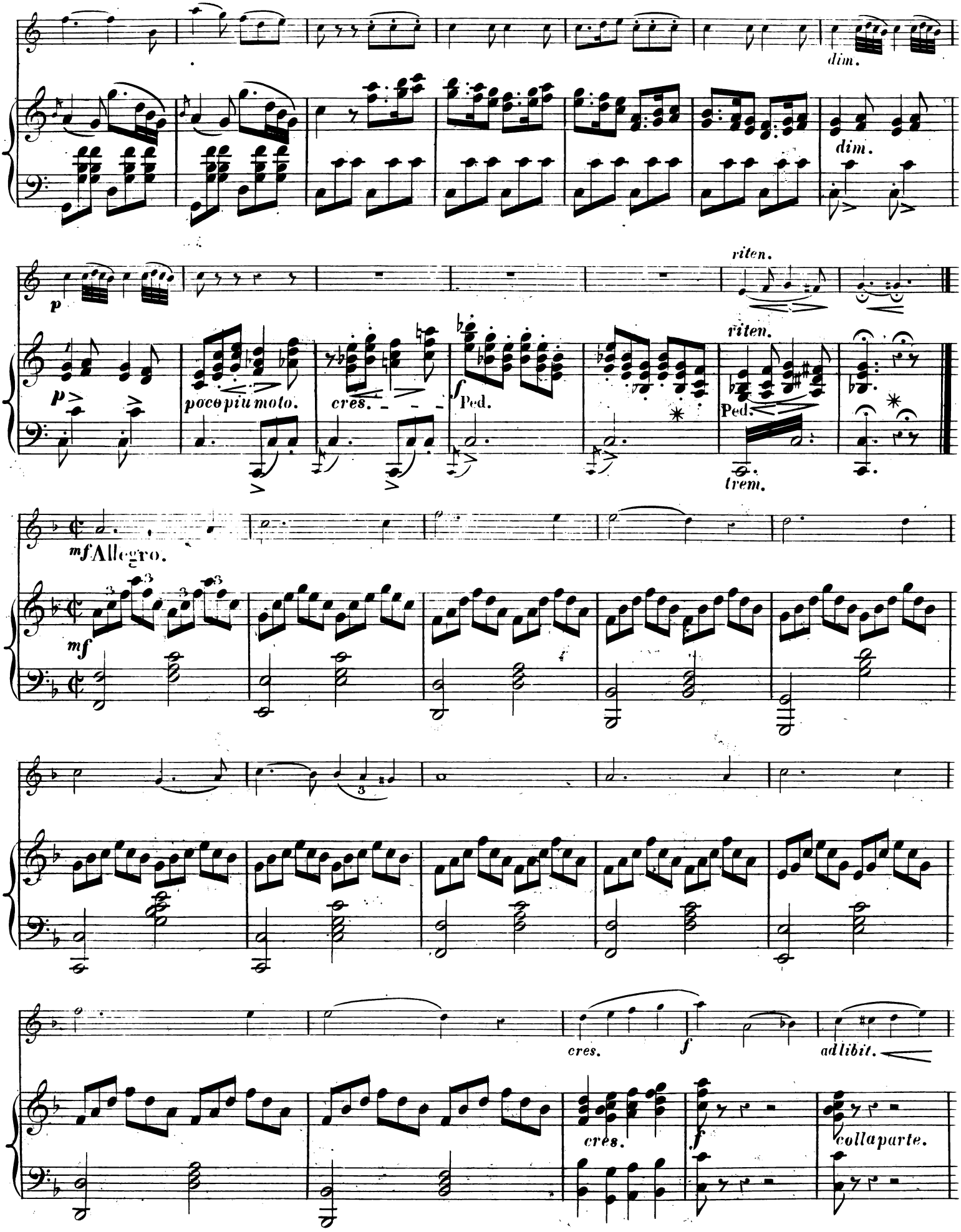
dim.
dim.
p
riten.
riten.
p
poco più moto.
cres.
f
Ped.
Ped.
trem.
mf Allegro.
mf
cres.
f
adlibit.
cres.
f
colla parte.

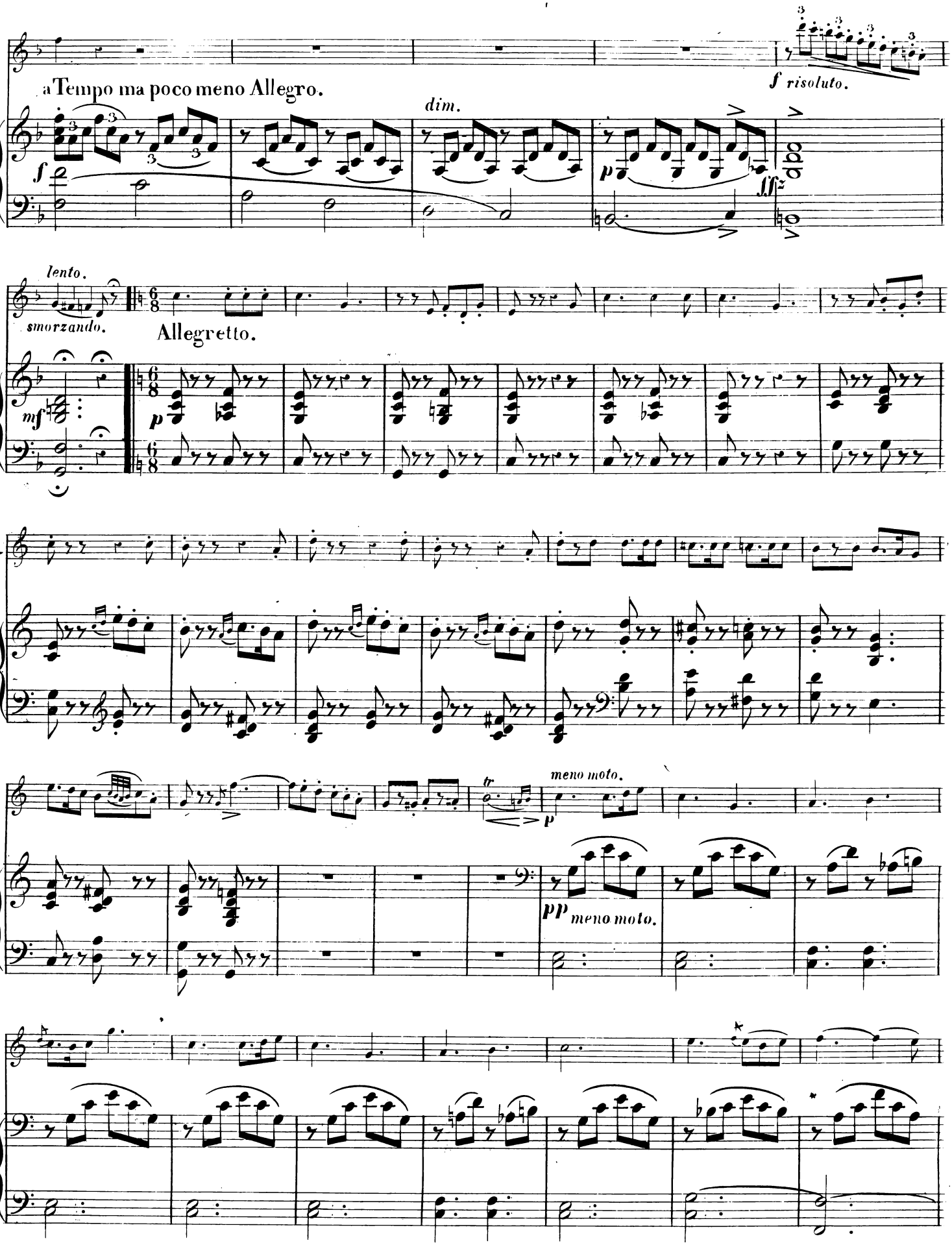
a Tempo ma poco meno Allegro.
dim.
f risoluto.
lento.
smorzando.
Allegretto.
meno moto.
meno moto.

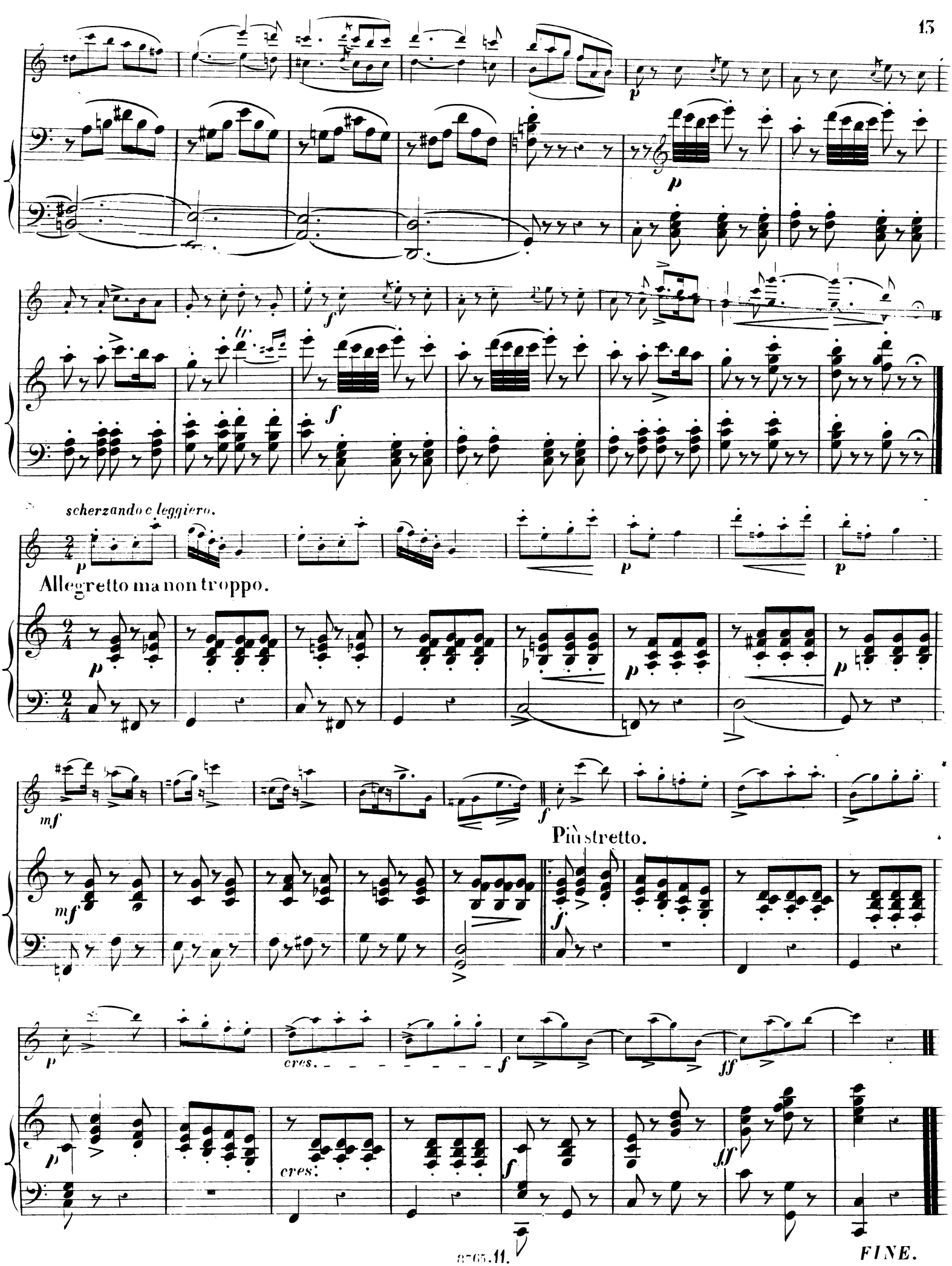
scherzando e leggiero.
Allegretto ma non troppo.
Più stretto.
cres.
cres.
FINE.

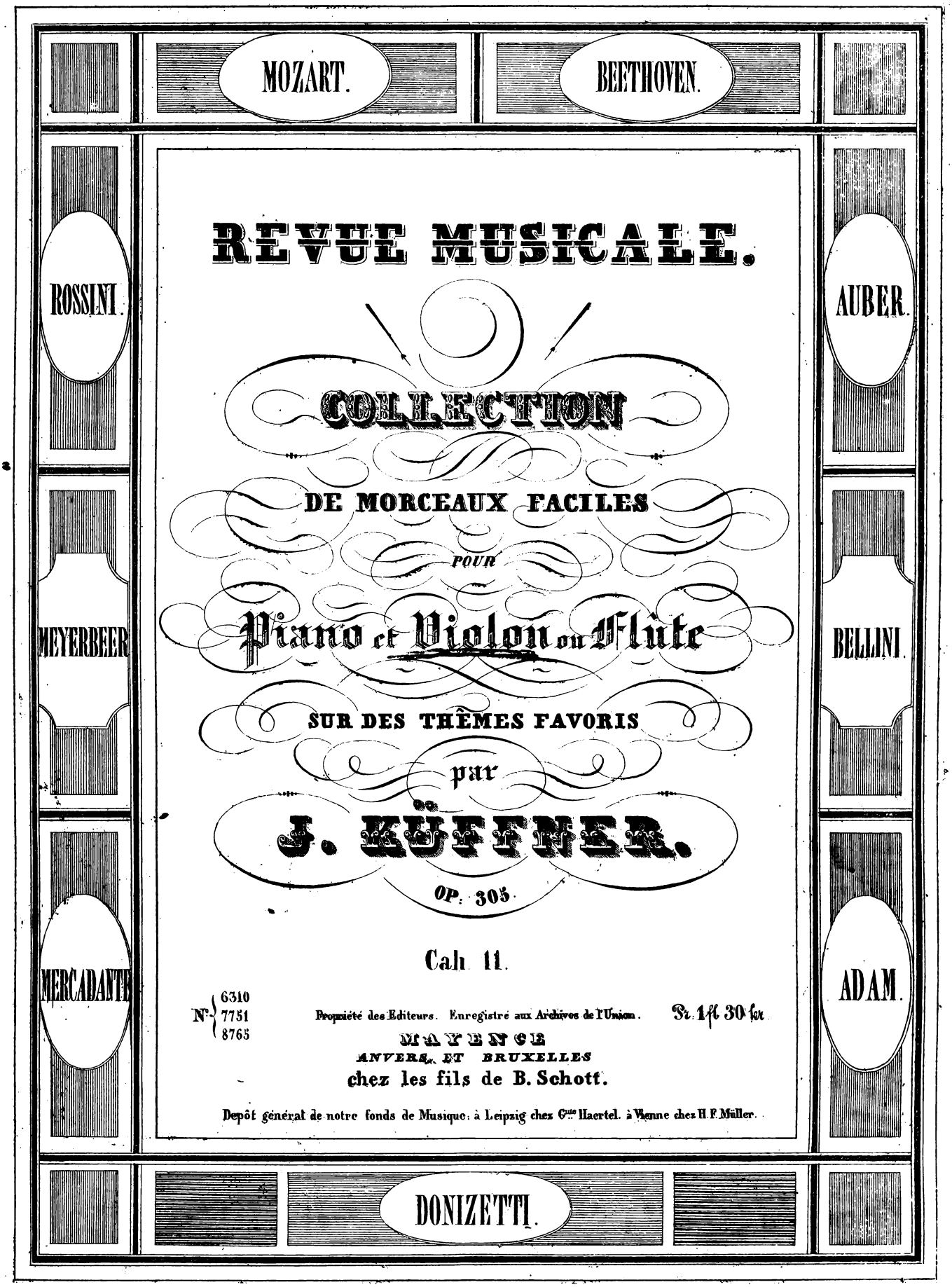

REVUE MUSICALE.

COLLECTION

DE MORCEAUX FACILES

POUR

Piano et Violon ou Flûte

SUR DES THÊMES FAVORIS

par

J. KÜFFNER.

OP. 305

Cah. 11.

N°. 6310 7751 8765

Propriété des Editeurs. Enregistré aux Archives de l'Union. Pr. 1 fl. 30 kr.

MAYENCE
ANVERS, ET BRUXELLES
chez les fils de B. Schott.

Depôt général de notre fonds de Musique: à Leipzig chez Gue Haertel. à Vienne chez H. F. Müller.

REVUE MUSICALE.

11me Livraison.

J. KÜFFNER Op: 305. ALESSANDRO STRADELLA de FLOTOW.

FLÛTE ou VIOLON.

N.o 1.

INTRODUCTION.

Allegro animato.

ff *pp* *cres - cen - - do.*

Andante quasi Adagio.

f *ff* *p* *dolce con espressione.*

All.tto Fl. 8.a

p *mf* *p* *p* *mf*

8.a

1.a 2.a

cres. *f*

8.a

ff *p* *lento.* *pp*

Fl 8.a

Andante con moto.

8.a

8.a

riten. a Tempo.

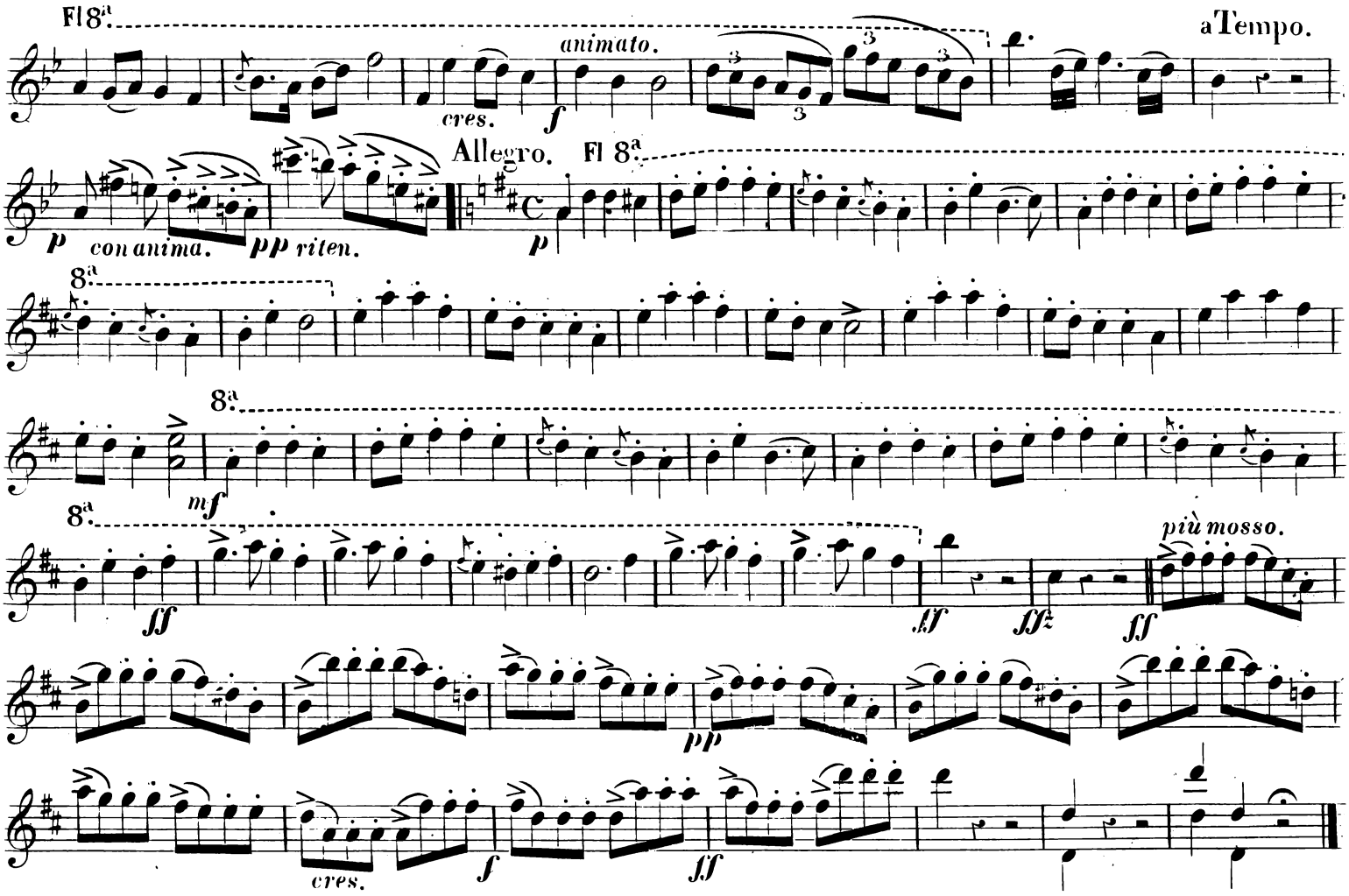

ALESSANDRO STRADELLA de FLOTOW.

N°. 2.
INTRODUCTION.

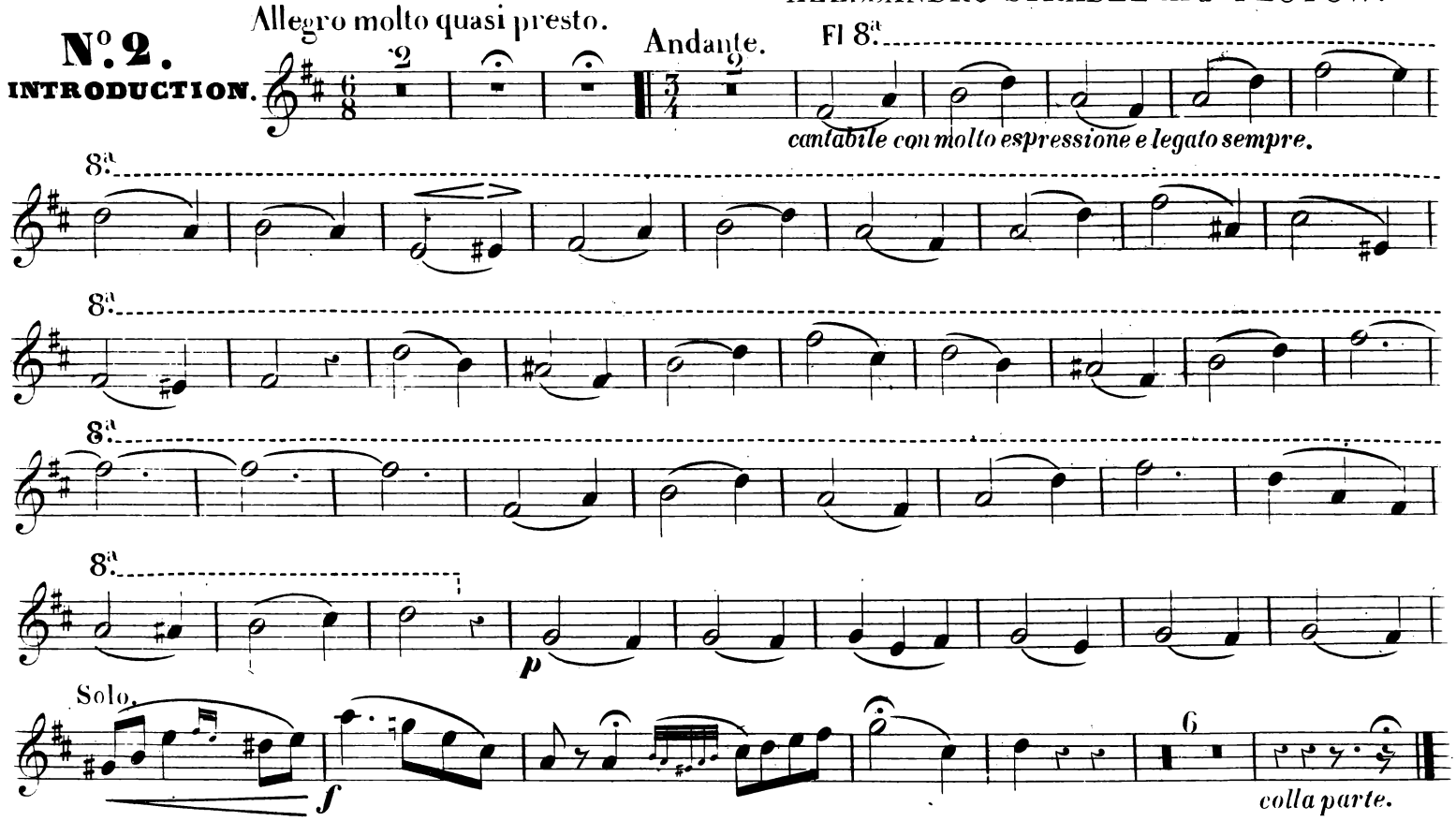

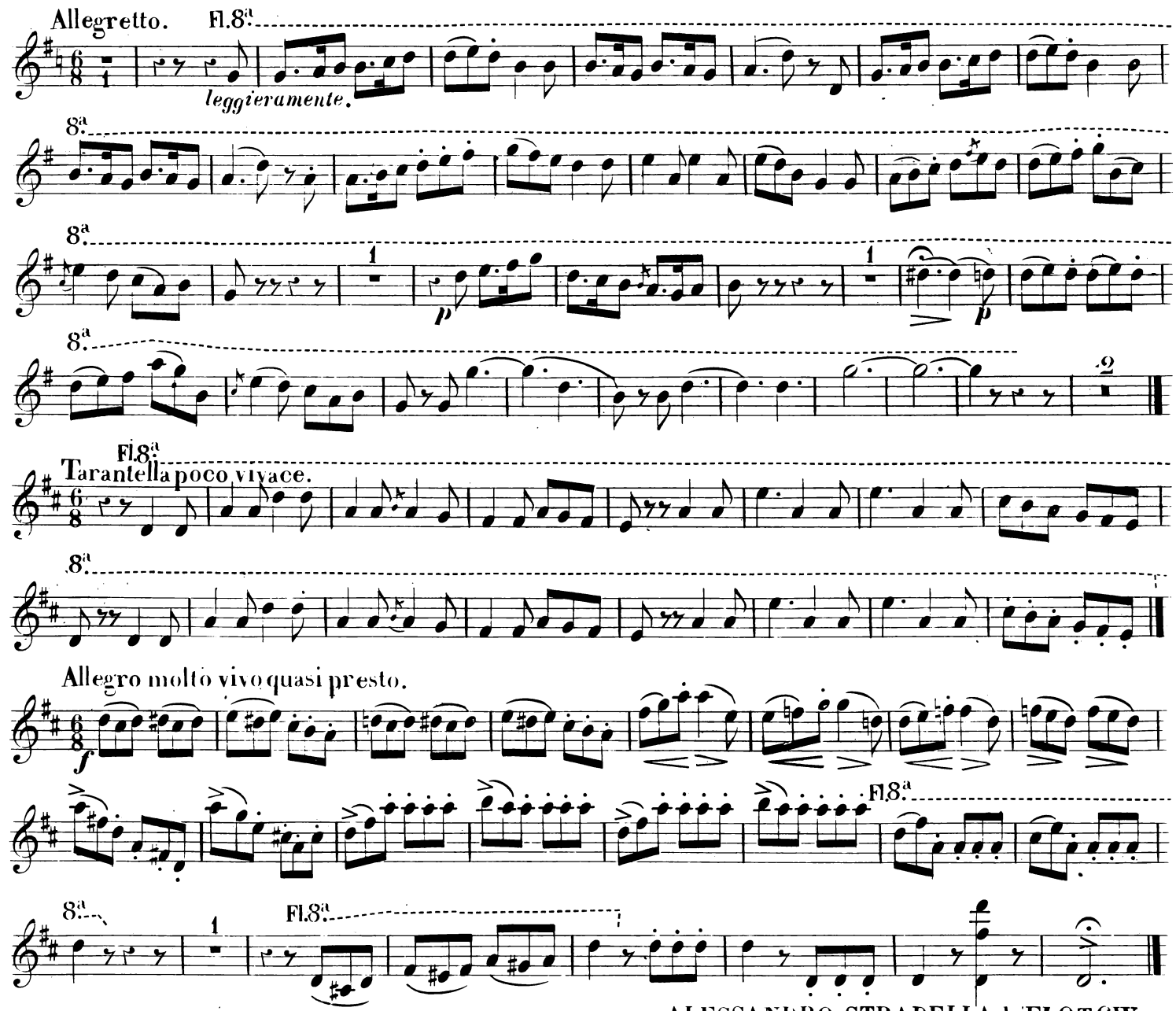

N°. 3.
INTRODUCTION.

ALESSANDRO STRADELLA de FLOTOW.

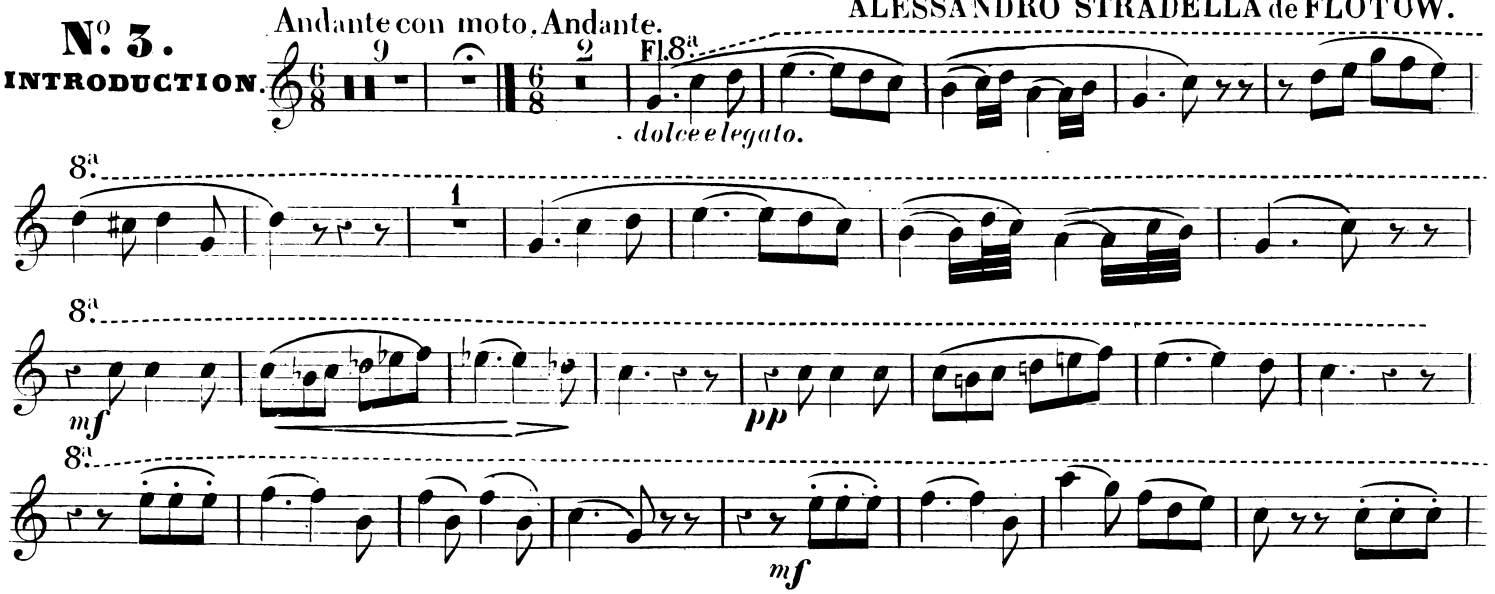

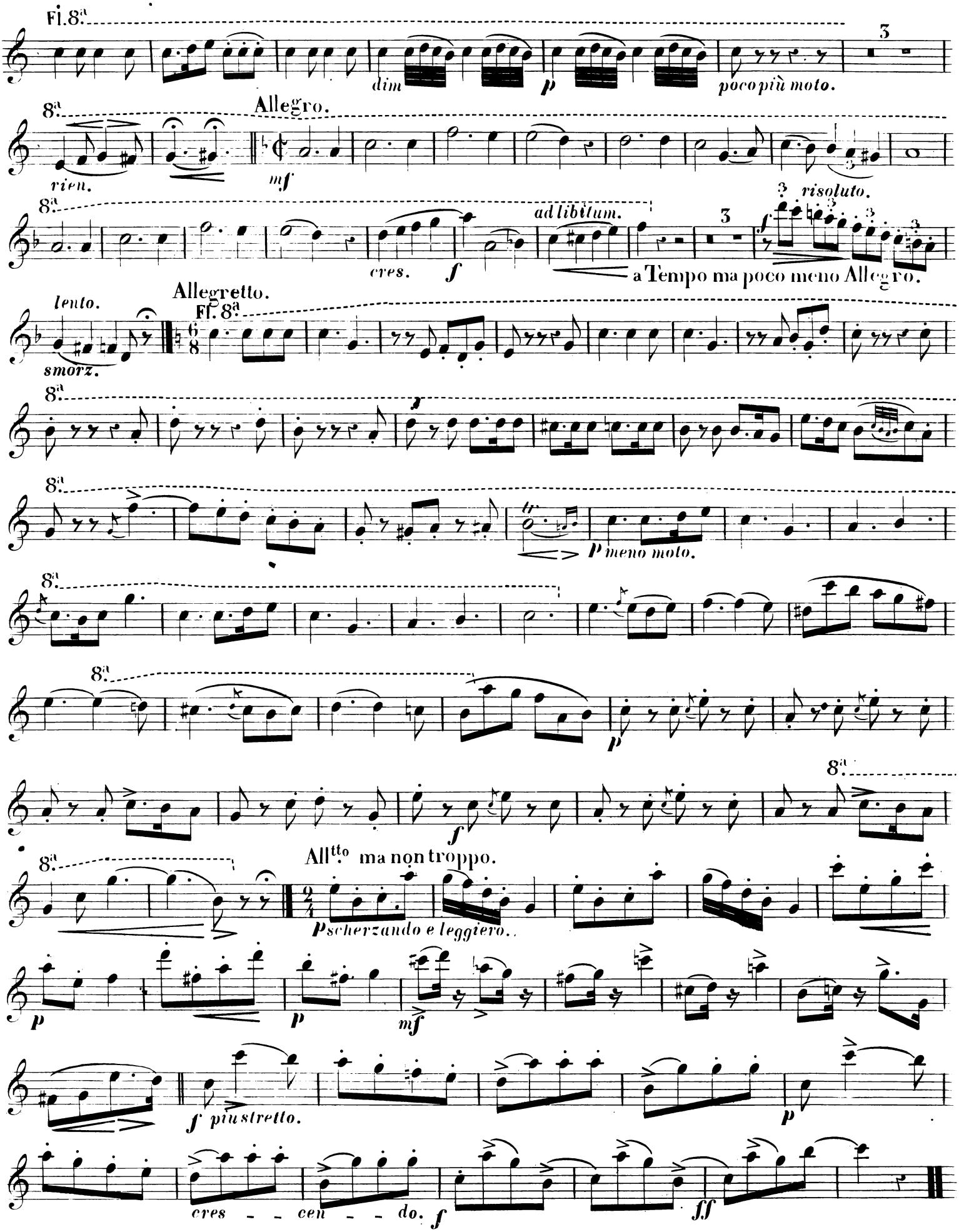
Fl.8ª
dim
p
poco più moto.
8ª
Allegro.
rien.
mf
8ª
risoluto.
ad libitum.
cres.
f
a Tempo ma poco meno Allegro.
lento.
smorz.
Allegretto.
Fl. 8ª
p meno moto.
p
8ª
All.tto ma non troppo.
p scherzando e leggiero.
p
mf
f più stretto.
p
cres - - cen - - do.
f
ff

FINE.