

Oboe 1

SCHERZO

from Octet for Strings

Mendelssohn arr. Patrick Clements

Allegro leggierissimo

78 *pp* 2 2

85 3 2

93 *pp*

98 *tr*

104 *tr*

109 *tr*

115 *p* *tr*

121 *p* *leggiere* *tr*

127 *tr*

135 *pp* *espr.* 3

146

pp

160

espr.

169

pp

178

pp

184

pp

198

pp

208

pp

224

pp

229

pp

240

dim. *niente*

Oboe 2

SCHERZO

from Octet for Strings

Mendelssohn arr. Patrick Clements

Allegro leggierissimo

82

pp

94

pp

101

p

106

p

112

p

122

p *leggiero*

130

pp

142

p

152

p

159

p

169

178

184

197

208

219

232

236

240

SCHERZO
from
Octet for Strings

MENDELSSOHN

arranged for
2 Oboes, 2 Clarinets, 2 Horns, 2 Bassoons

by

Patrick Clements

CLARINET 1

Clarinet 1

SCHERZO

from Octet for Strings

Mendelssohn arr. Patrick Clements

Allegro leggierissimo

7

12

18

26

35

41

46

51

pp

pp

57

pp

pp

65

1.

pp

72

2.

pp

83

pp

88

3

2

95

pp

101

tr

107

tr

114

tr

p

18

138

143

pp

149

157

167

pp

176

pp

182

188

pp leggiero

195

pp

203

211

sfp *sfp* *sfp*

221

pp *pp* *pp*

230

234

238

242

dim. *niente*

SCHERZO
from
Octet for Strings

MENDELSSOHN

arranged for
2 Oboes, 2 Clarinets, 2 Horns, 2 Bassoons

by

Patrick Clements

CLARINET 2

Clarinet 2 in B \flat

SCHERZO

from Octet for Strings

Mendelssohn arr. Patrick Clements

Allegro leggierissimo

pp *sempre*

6

12

16

23

31

35 *pp*

41

46 *pp*

51

60

68

75

90

99

106

112

120

13

138 *pp*

143

148

155

161

171

179

185

192

200

pp

209

pp

216

p *pp*

223

pp

229

pp

233

pp

237

pp

241

dim. niente

SCHERZO
from
Octet for Strings

MENDELSSOHN

arranged for
2 Oboes, 2 Clarinets, 2 Horns, 2 Bassoons

by

Patrick Clements

HORN 1

113

pp *p*

126

dim.

136

pp

149

pp

158

169

pp

179

185

pp

200

pp

210

p *sfp* *sfp*

221

pp *pp* *dim.* *niente*

SCHERZO
from
Octet for Strings

MENDELSSOHN

arranged for
2 Oboes, 2 Clarinets, 2 Horns, 2 Bassoons

by

Patrick Clements

HORN 2

Horn 2 in F

SCHERZO
from Octet for Strings

Allegro leggierissimo

Mendelssohn arr. Patrick Clements

3
6
pp sempre *p*

16
pp

23
pp

32
pp

46

55
p *pp* 8 1.

72 *sfp* 2. *pp* *pp*

85

98
pp *pp* 3 *pp*

111
pp

123 *p*

135 *dim.* *pp*

147 *pp*

156

165 *pp* *pp*

177 *pp*

182

187 *pp* *pp* *p*

208 *sfp*

219 *pp* *dim.* *niente*

SCHERZO
from
Octet for Strings

MENDELSSOHN

arranged for
2 Oboes, 2 Clarinets, 2 Horns, 2 Bassoons

by

Patrick Clements

BASSOON 1

Bassoon 1

SCHERZO

from Octet for Strings

Allegro leggierissimo

Mendelssohn arr. P. Clements

pp sempre

8

pp

15

pp

23

pp

31

pp

40

pp

49

pp

55

p *sfp* *pp*

62

pp

69

1. 2. 5 *pp*

80

2 *pp*

87

p

96

pp

103

pp

110

pp

116

p

128

dim.

138

pp 2

149

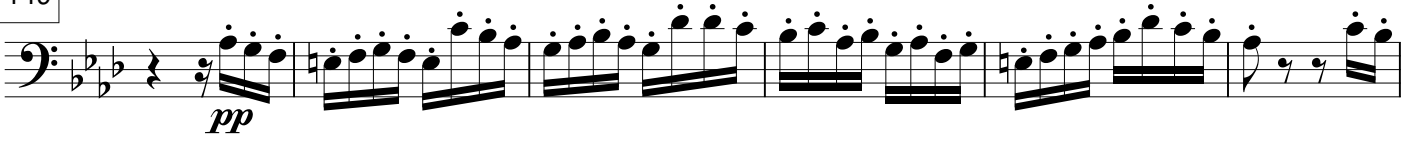

155

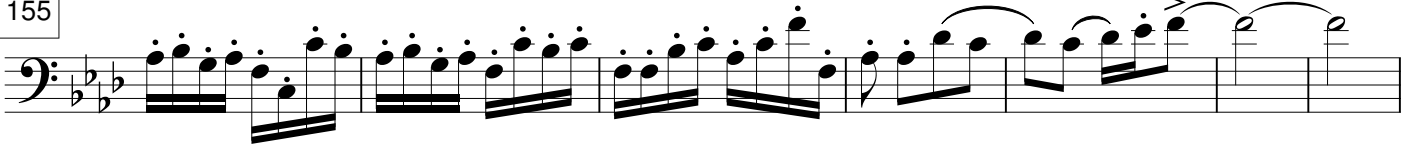

162

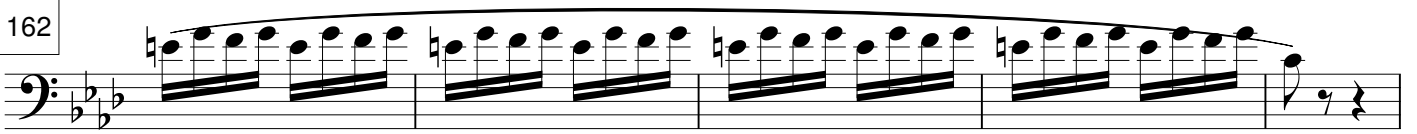

167

172

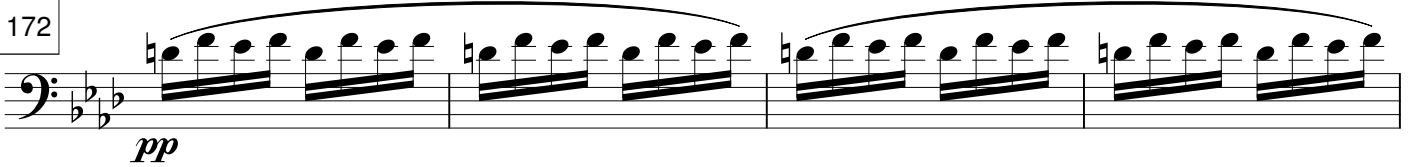

176

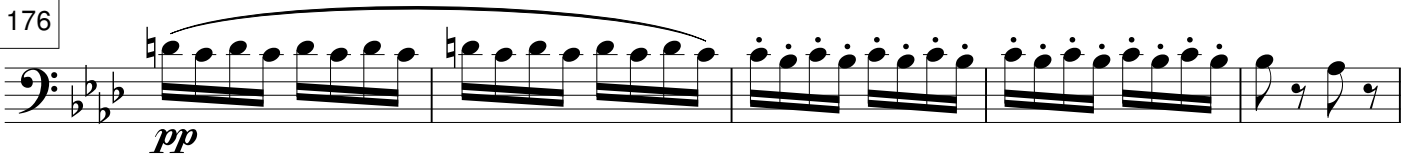

181

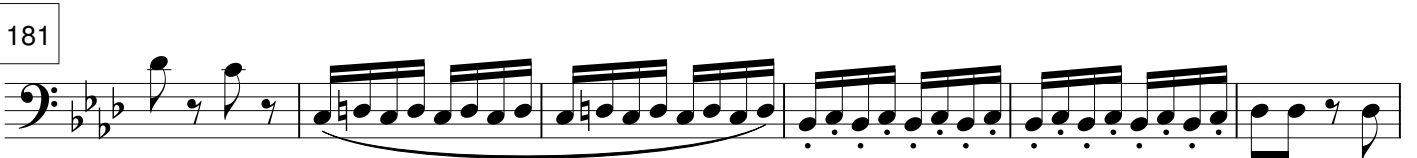

187

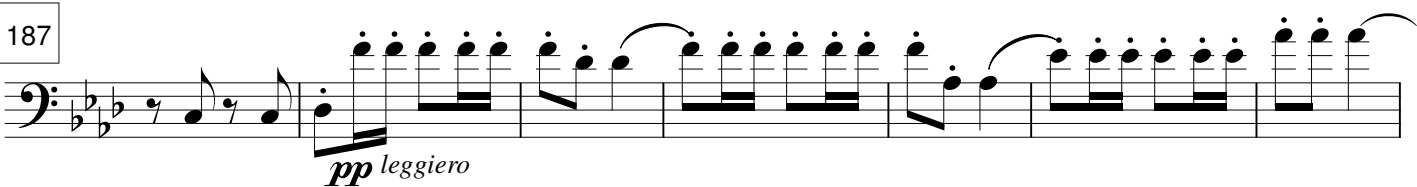

194

sf

201

pp

208

sfp

216

p *sfp*

223

pp *pp*

231

235

240

dim. *niente*

SCHERZO
from
Octet for Strings

MENDELSSOHN

arranged for
2 Oboes, 2 Clarinets, 2 Horns, 2 Bassoons

by

Patrick Clements

BASSOON 2

68

73

80

90

95

101

106

112

120

131

142

150

155

162

168

173

178

184

190

198

206

212

219

229

233

237

241

