When Shadows Fall

Reverie

Piano

E. CLINTON KEITHLEY
Arr. by Theo. Bendix

Andante sostenuto ♩ = 60

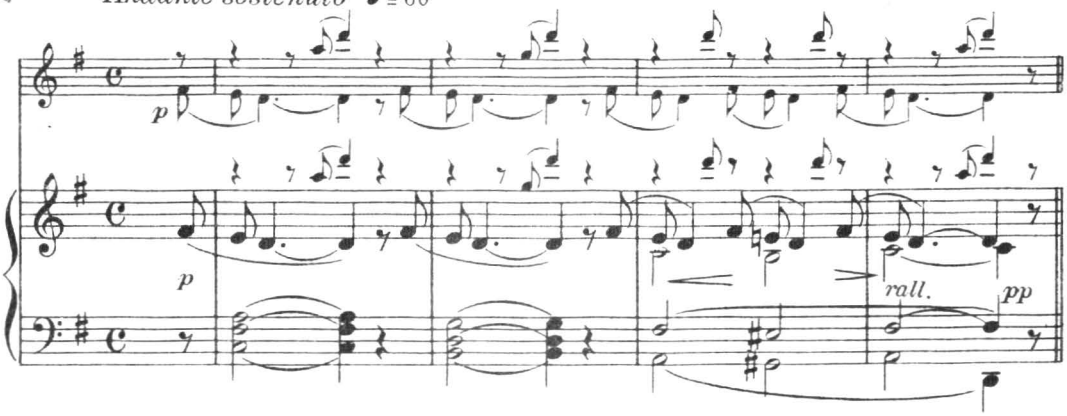

A tempo molto sostenuto

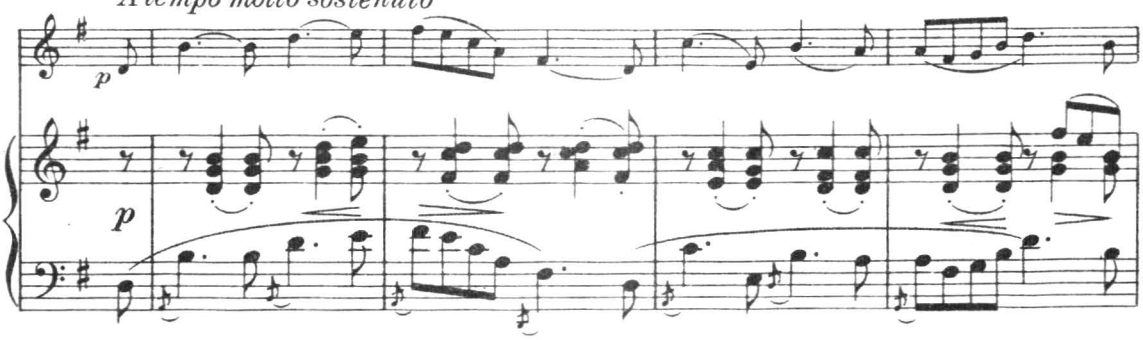

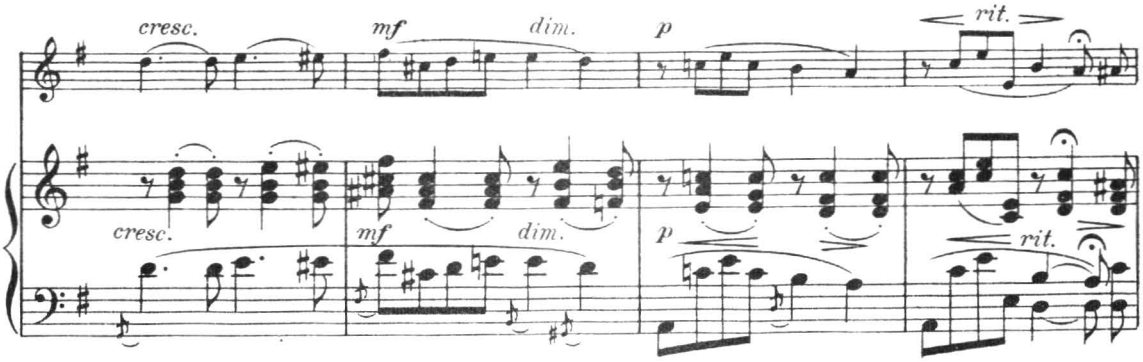

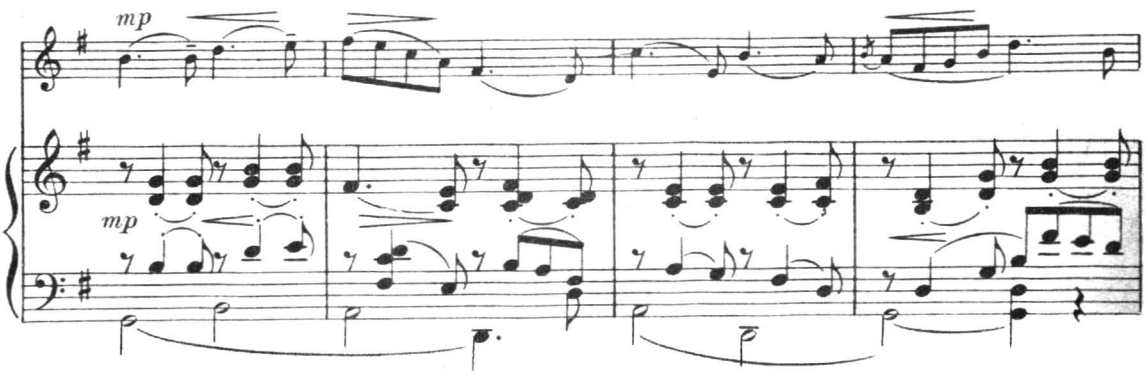

Copyright MCMXVI by Frank K. Root & Co.

British Copyright Secured

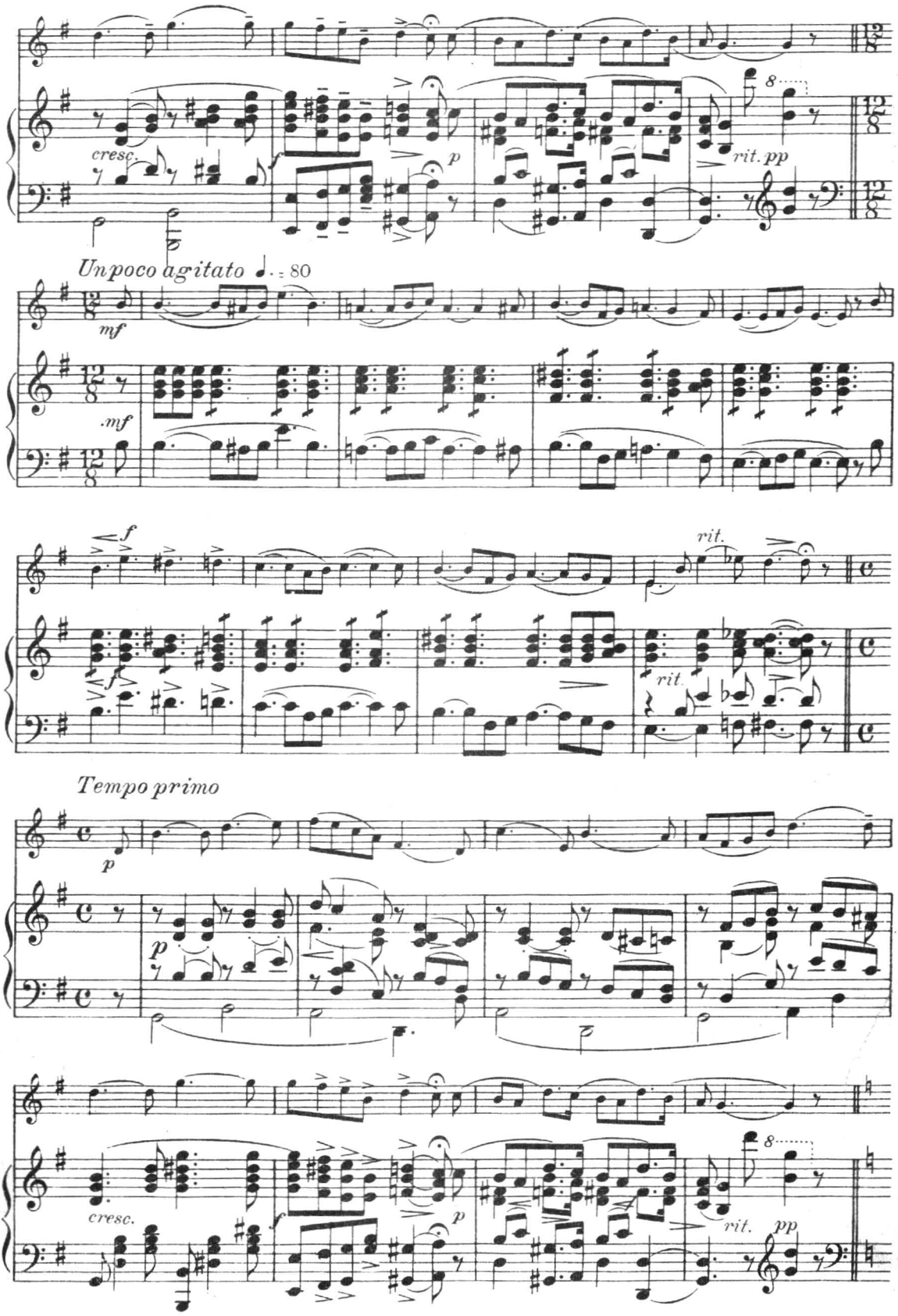
cresc.
rit. pp
Un poco agitato ♩. = 80
mf
.mf
f
rit.
Tempo primo
p
cresc.
rit. pp

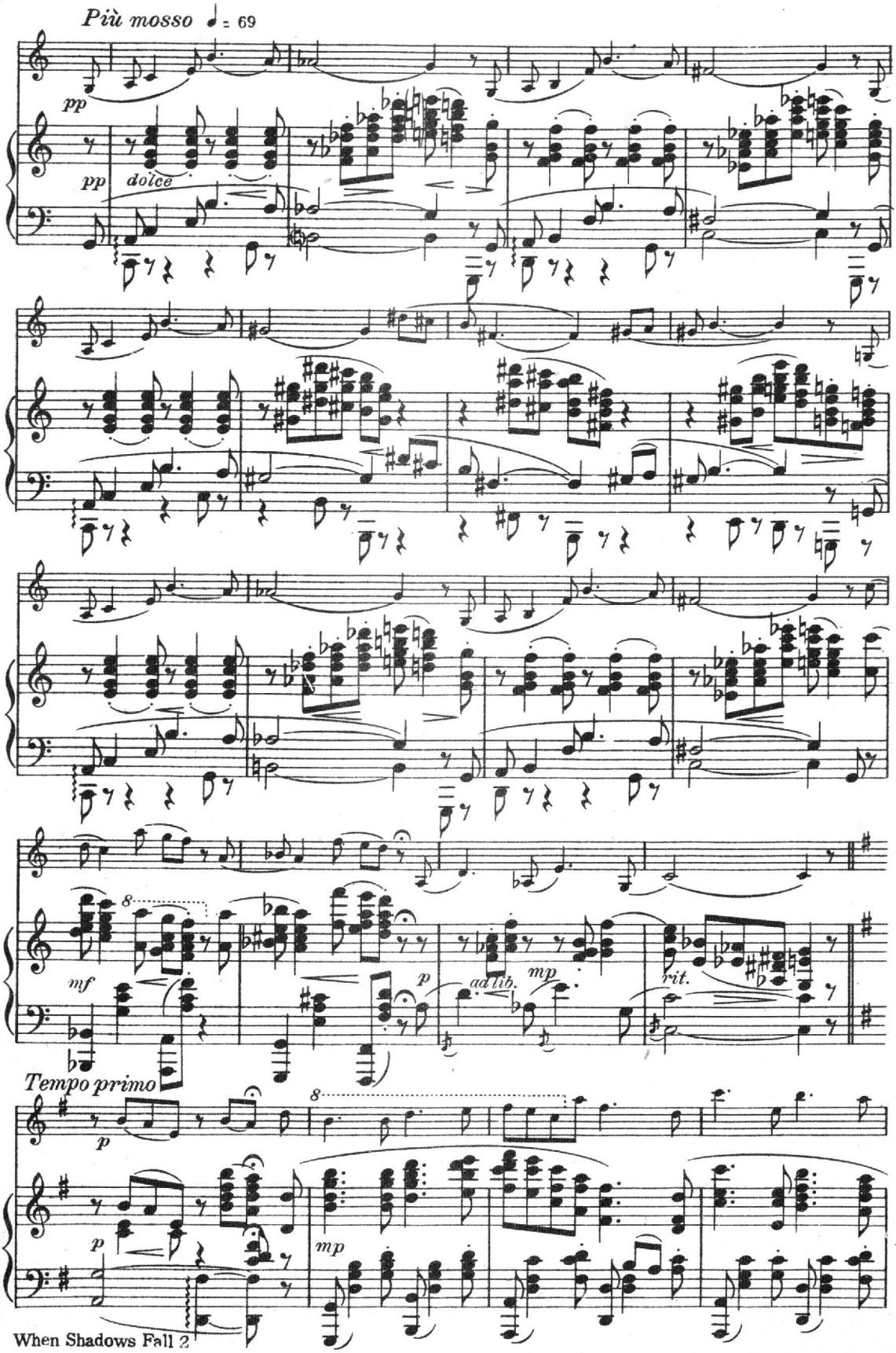
Più mosso ♩ = 69
pp
pp
dolce
mf
8
p
ad lib.
mp
rit.
Tempo primo
p
8
p
mp

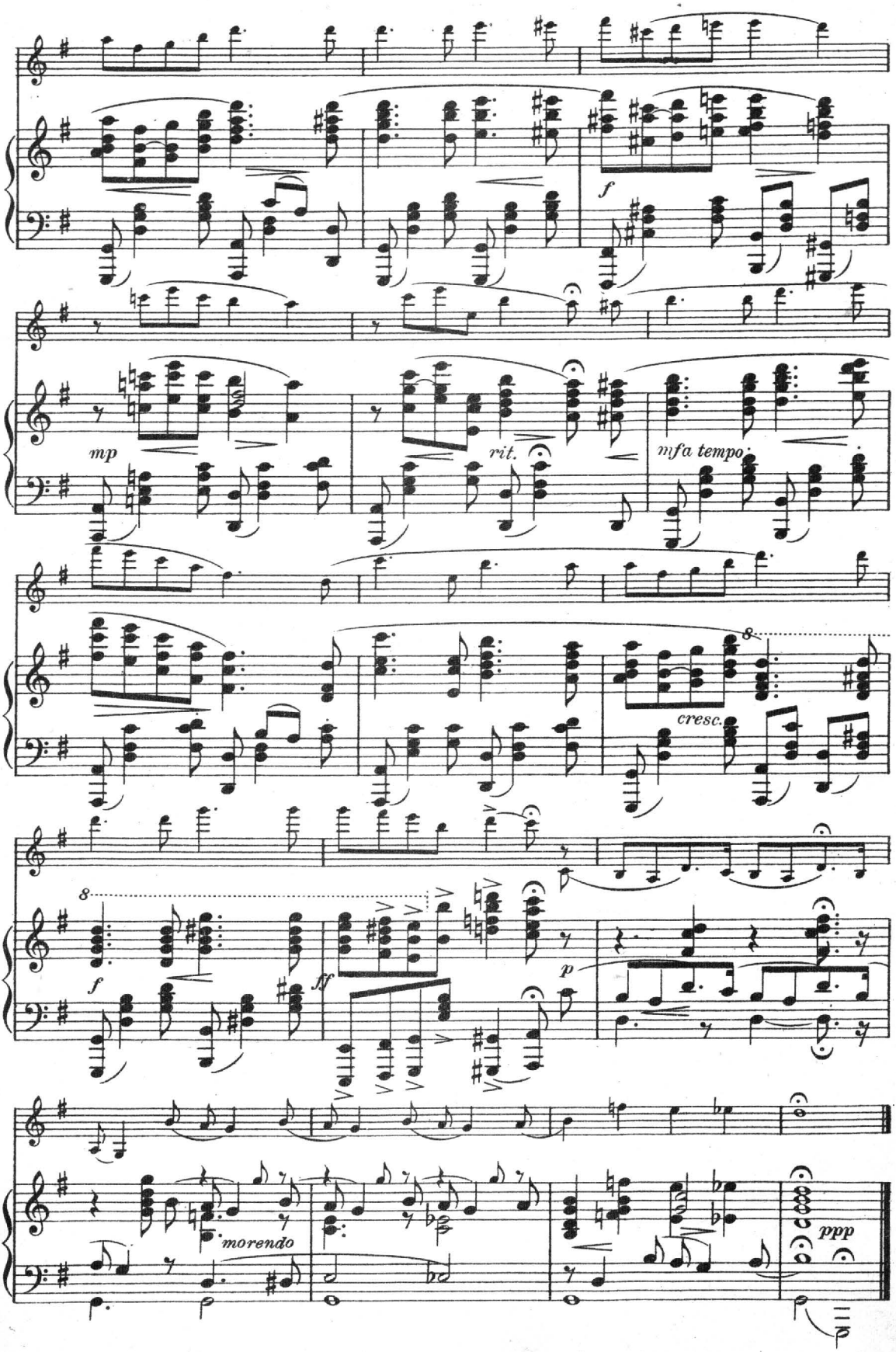
f
mp
rit.
mf a tempo
cresc.
8
f
ff
p
morendo
ppp

When Shadows Fall

Reverie

Flute

E. CLINTON KEITHLEY
Arr. by Theo. Bendix

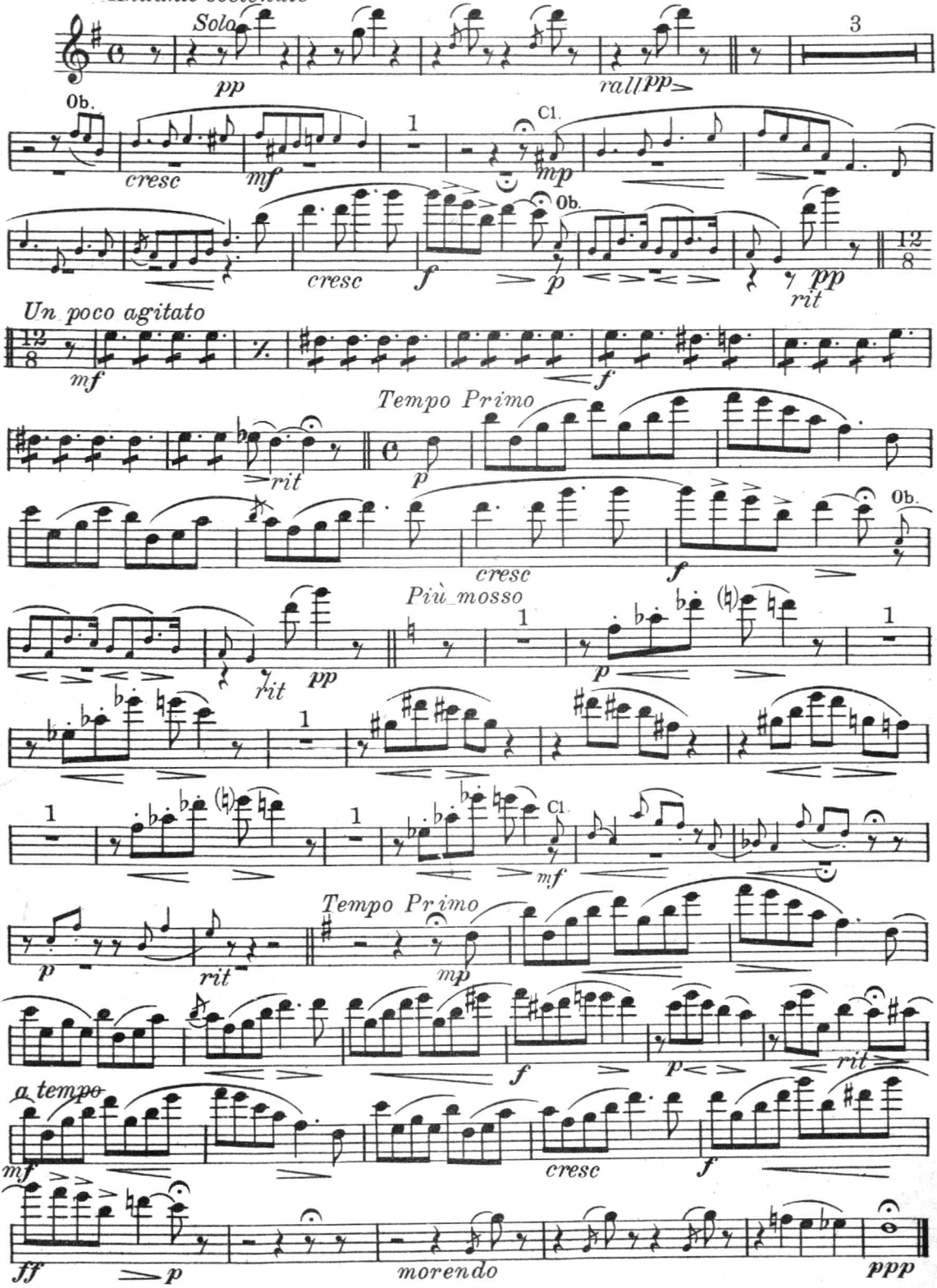

Mc Kinley Music Co. Chicago

When Shadows Fall

Reverie

Clarinet in B♭

E. CLINTON KEITHLEY
Arr. by Theo. Bendix

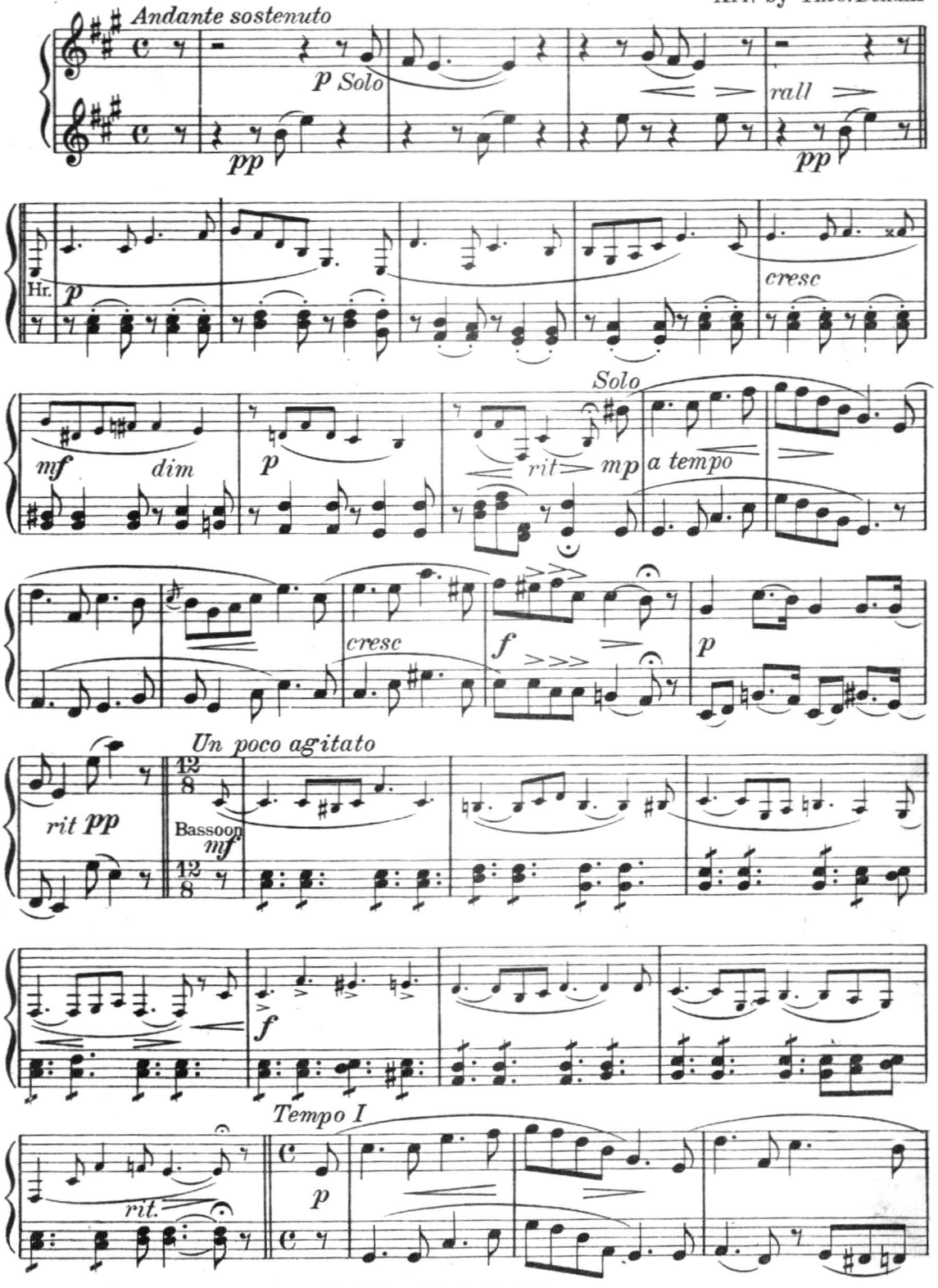

Mc Kinley Music Co., Chicago

H. A. Beilstein

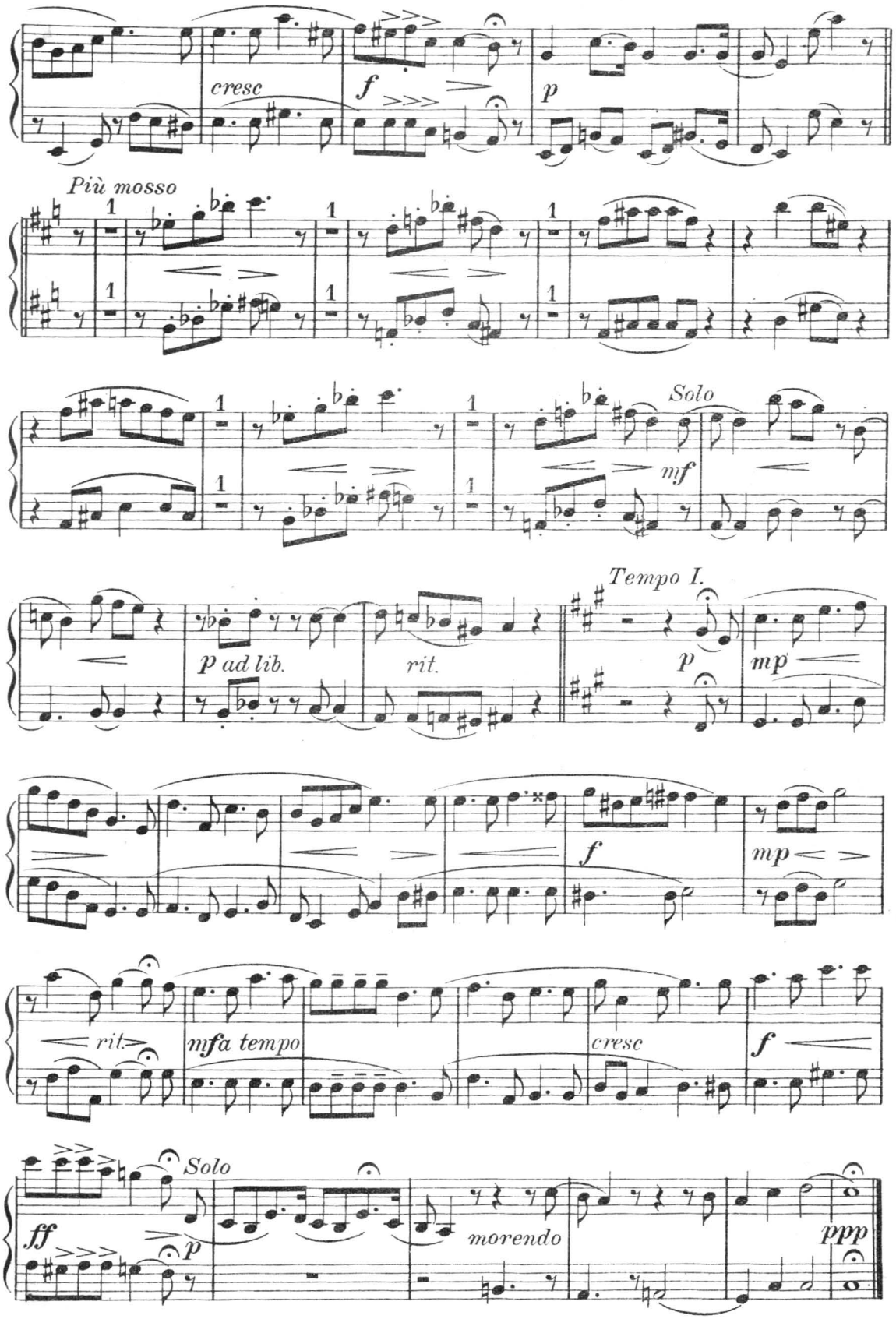

When Shadows Fall

Reverie

E. CLINTON KEITHLEY
Arr. by Theo. Bendix

Trombone

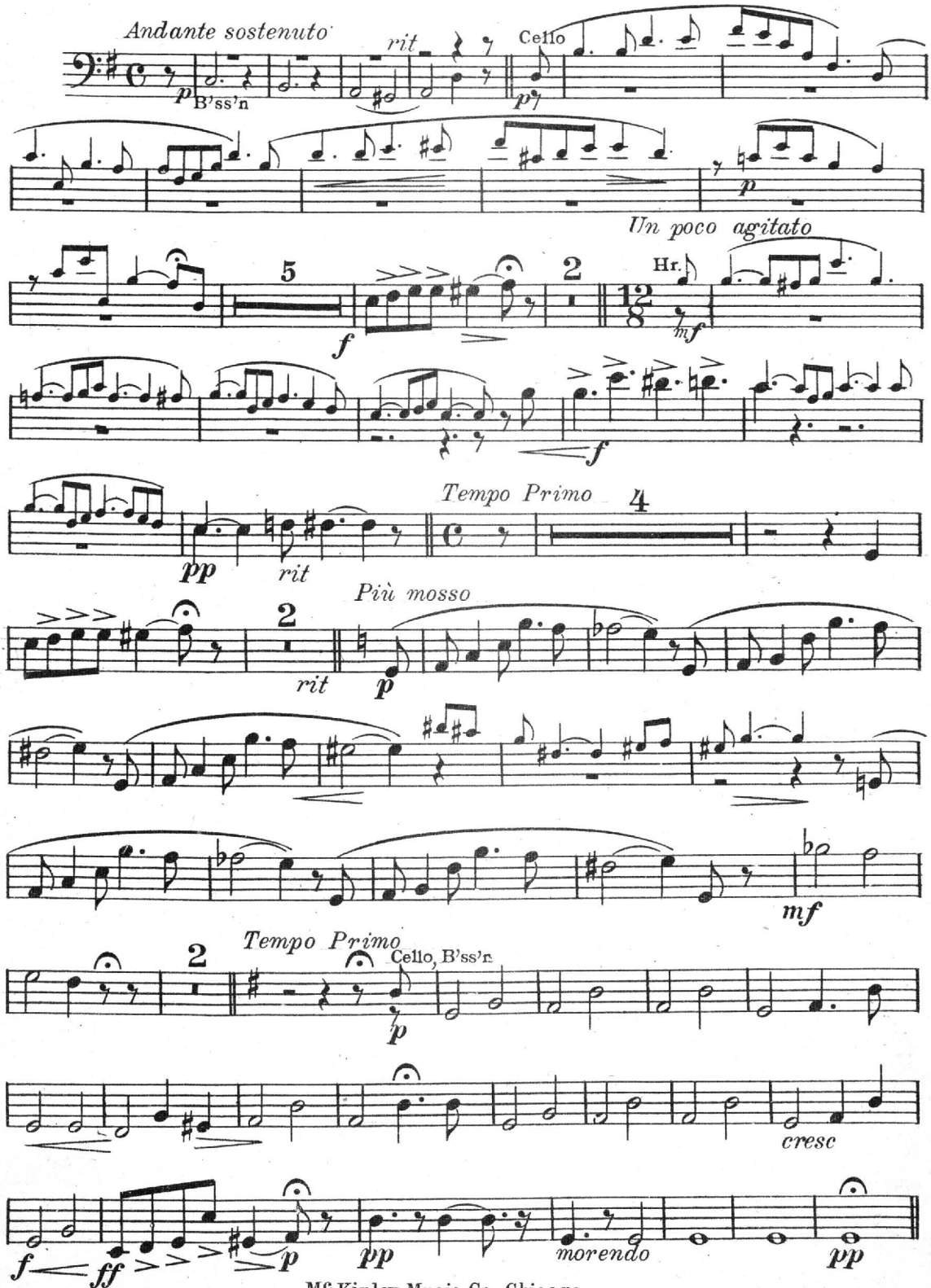

Mc Kinley Music Co. Chicago

When Shadows Fall

Reverie

E. CLINTON KEITHLEY
Arr. by Theo. Bendix

Drums, Tympani G & D and Bells

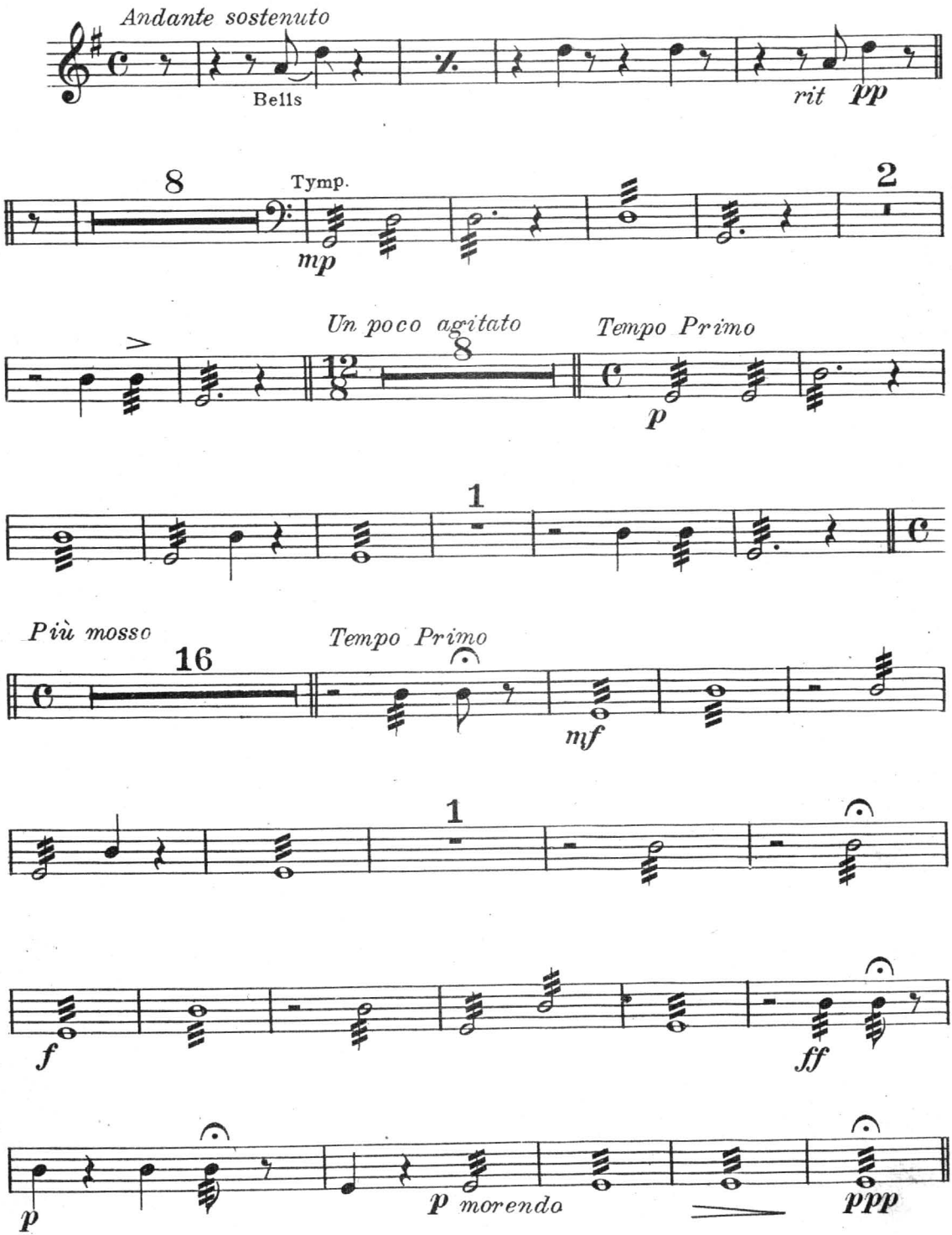

McKinley Music Co. Chicago

H. A. Baldwin

When Shadows Fall

Reverie

1st Violin

E. CLINTON KEITHLEY
Arr. by Theo. Bendix

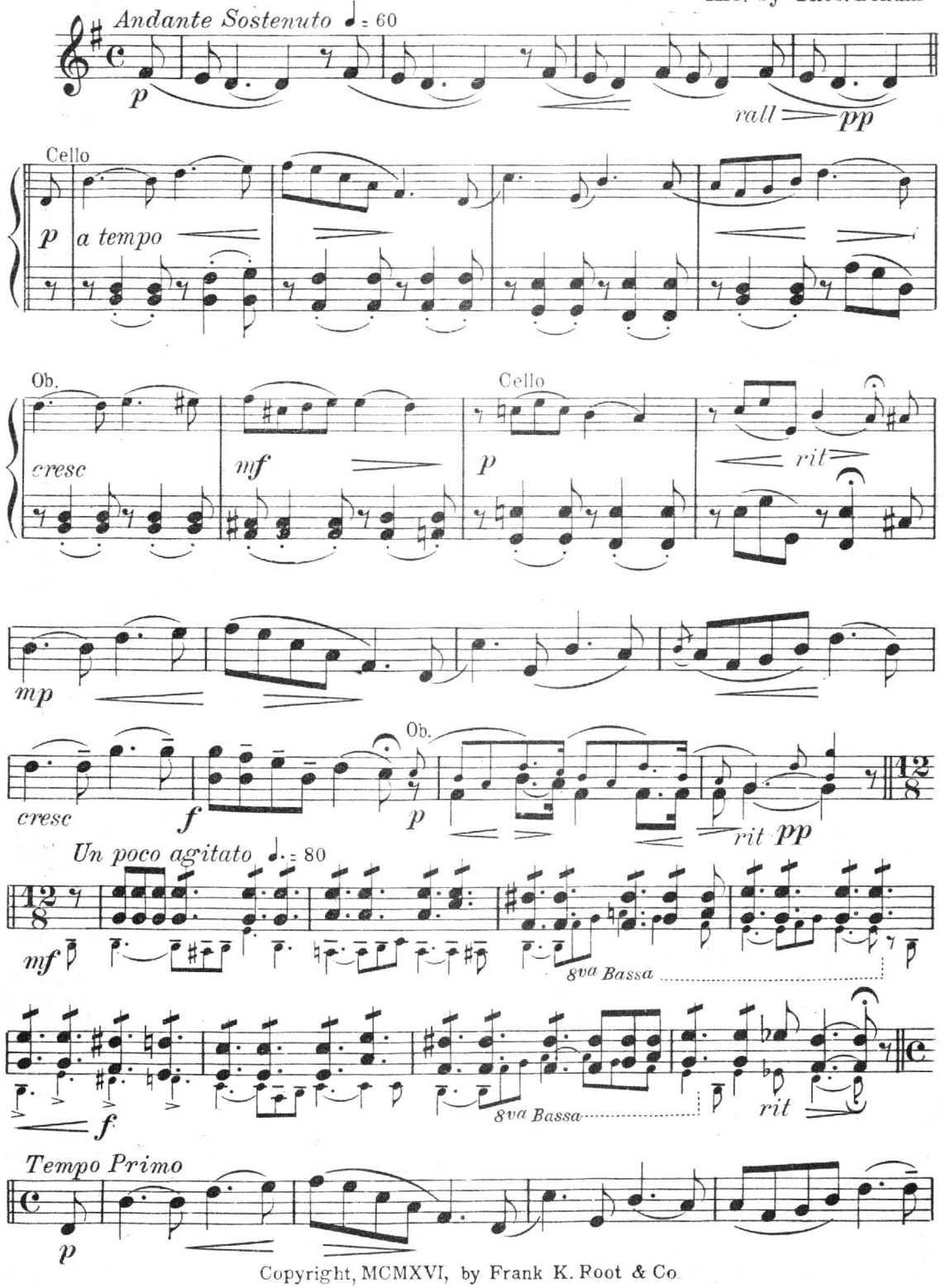

Copyright, MCMXVI, by Frank K. Root & Co.
British copyright secured

Rayner Dalheim & Co.
Music Printers & Engravers
Chicago, Ill.

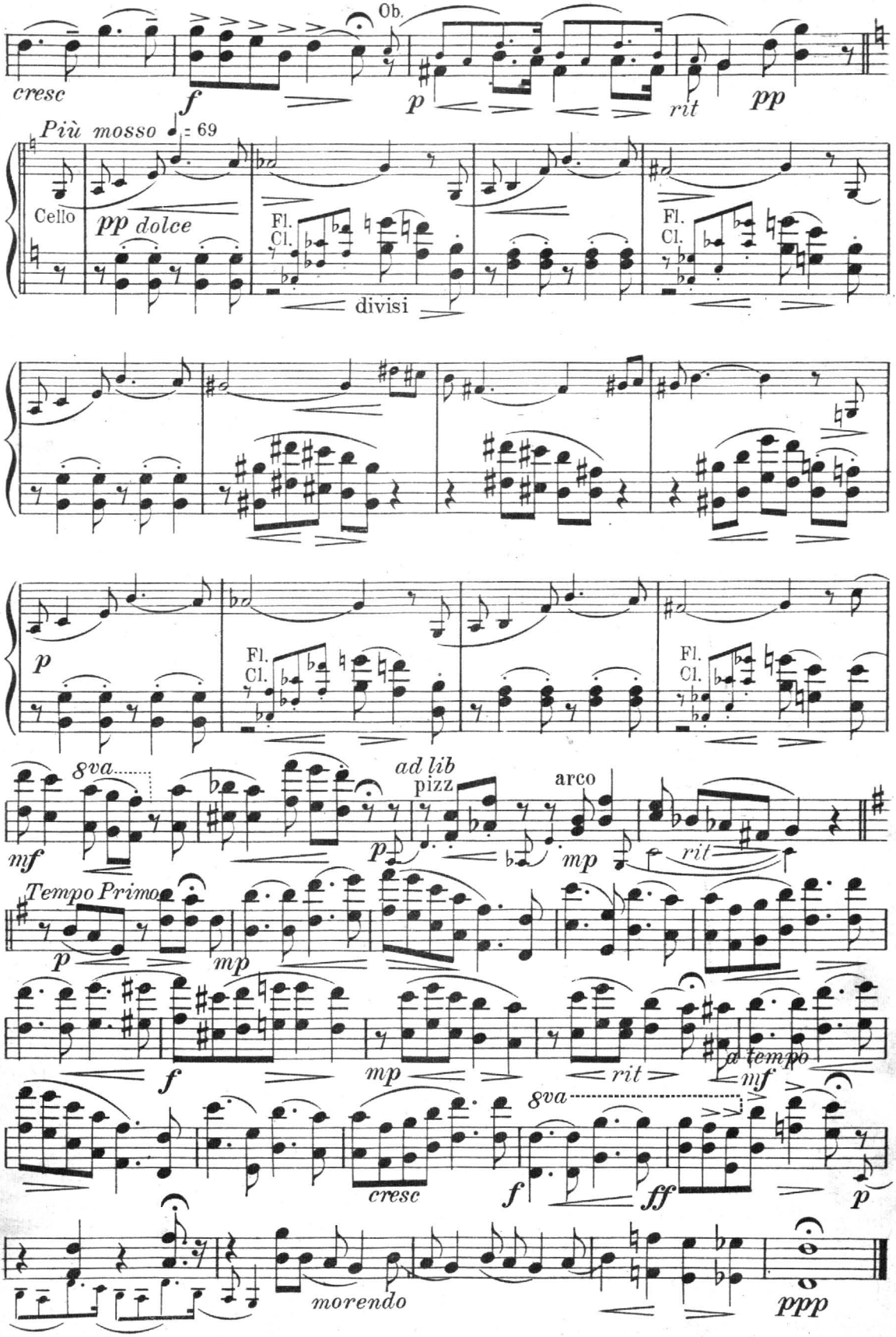
Ob.
cresc
f
p
rit
pp
Più mosso ♩ = 69
Cello
pp dolce
Fl.
Cl.
divisi
Fl.
Cl.
p
Fl.
Cl.
Fl.
Cl.
8va
mf
ad lib
pizz
p
arco
mp
rit
Tempo Primo
p
mp
f
mp
rit
a tempo
mf
cresc
f
8va
ff
p
morendo
ppp

ORCH. ARRANGEMENT

WHEN SHADOWS FALL

REVERIE

New Band and Orchestra Music

Write for Thematic Catalogue

ORCHESTRA

ONE WONDERFUL NIGHT WALTZES ..... Jones
SUNBEAM—BLUE BEADS. Medley Overture ..... Powell
THANKS FOR THE LOBSTER. Tango, One or Two-Step ..... Jones
WILD WEST. Two-Step ..... Wenrich
The Original FOX-TROT ..... Klickmann
THE KISS THAT MADE YOU MINE Medley Waltz ..... Biese and Klickmann
IN HONOLULU BY THE SEA Medley Two Step ..... Jack Frost
ROLL ALONG, HARVEST MOON Medley Two Step. One Step & Trot ..... Gradi & Klickmann
THE ORIGINAL CHICAGO BLUES, Fox Trot ..... James White
I'M GOING TO BRING A WEDDING RING (To You In Spring) ..... Jack Frost
ROMANCE WALTZES. Hesitation ..... Ernie Erdman
ALICE OF OLD VINCENNES, Medley Two-Step ..... Keithley and Thompson
TAMBOURINES AND ORANGES, Fox Trot ..... Klickmann
LA SEDUCCION, Enchantment, Tango Argentino ..... Henri Clique
THE CHARIOTEER, March & Two-Step ..... Glenn W. Ashley
ONLY YOU, Medley Waltz ..... Lamb & Jones
LA DANZA APPASSIONATA, (Passion Dance) Parisian Fox-Tango ..... Jones
I AIN'T GOT NOBODY, Medley Fox Trot ..... Young & Warfied
OH! THOSE BLUES! Fox Trot ..... Biese and Klickmann
DREAM WALTZ from Tales of Hoffmann ..... Klickmann
PUSSYFOOT, Fox Trot ..... "Slap" White
SING ME THE ROSARY—I WILL LOVE YOU WHEN THE SILVER THREADS ARE SHINING AMONG THE GOLD. Medley Waltz ..... Klickmann
MOONLIGHT BLUES, Waltz ..... Homer Deane
DIXIE DARLINGS, Two-Step ..... Percy Wenrich
WHEN SHADOWS FALL, Reverie ..... Keithley

BAND

SING ME THE ROSARY. Waltz ..... Klickmann
BRASS BAND RAG ..... Grady
CHARIOTEER MARCH AND TWO-STEP ..... Ashley
DIXIE DARLINGS TWO-STEP ..... Wenrich
FAIRY QUEEN TWO-STEP ..... Wenrich
FI-FI. Novelette ..... McPherran
HESITATION WALTZ ..... Klickmann
HOWDY, HIRAM. Barn Dance ..... Friedman
IRISH BEAUTIES. Two-Step ..... Wenrich
SONORA. Mexican Novelette ..... Wenrich
SUNBEAM. Two-Step ..... Powell
TAMBOURINES AND ORANGES, Fox Trot ..... Klickmann
LA SEDUCCION, (Enchantment), ... Henri Clique
PUSSYFOOT, Fox-Trot ..... "Slap" White

With Solo for Voice, Cornet, Trombone or Baritone

I WILL LOVE YOU WHEN THE SILVER THREADS ARE SHINING AMONG THE GOLD. Waltz ..... Klickmann

McKINLEY MUSIC CO.

1501-1513 East 55th St. CHICAGO

When Shadows Fall

Reverie

Cello

E. CLINTON KEITHLEY

Arr. by Theo. Bendix

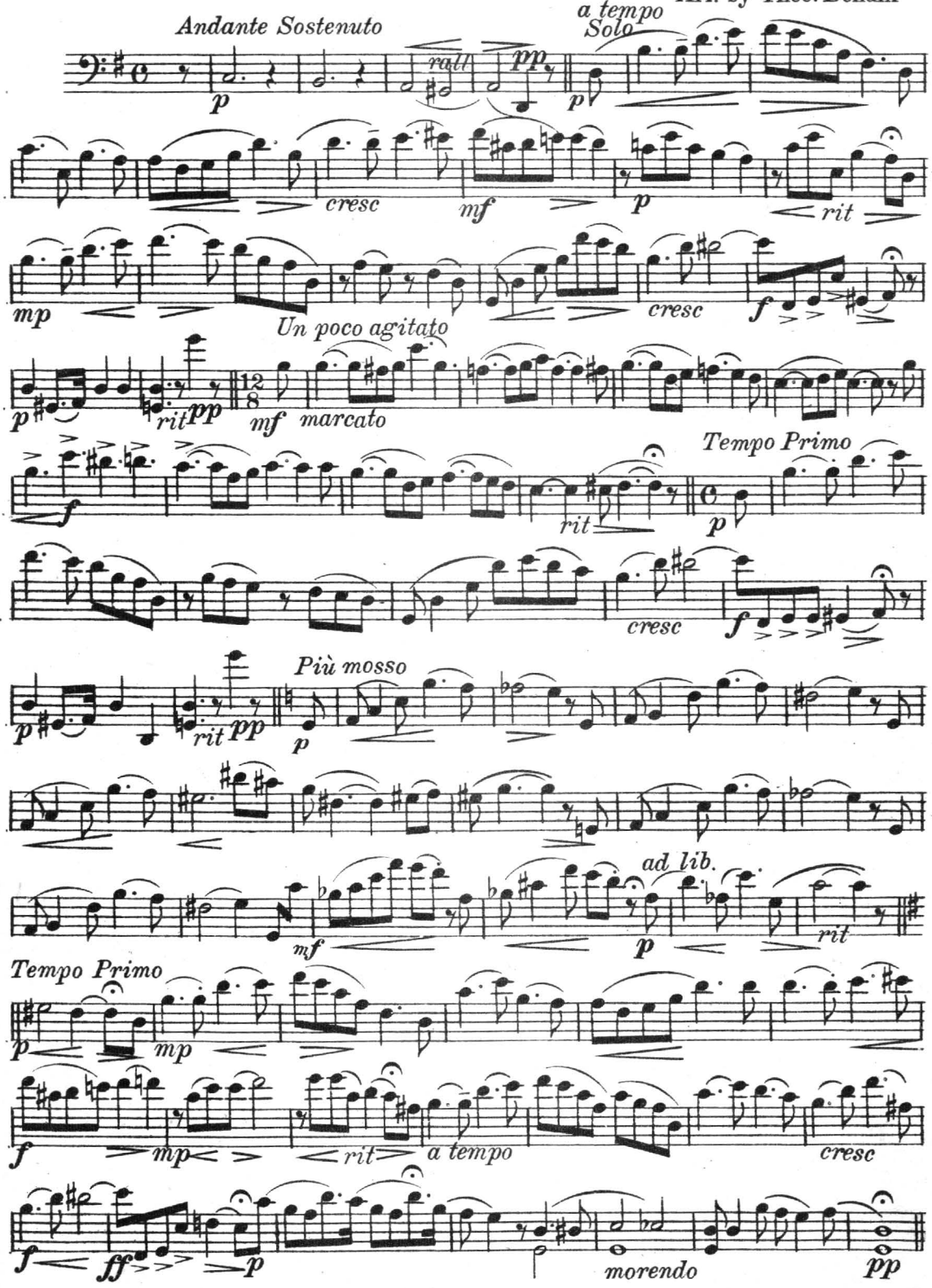

Mc Kinley Music Co. Chicago.