PROF. JOHN BASFORD

Carl Fischer Edition

Pasadena Day

March

Piano

Small Orch. & Piano .55¢ | Full Orch. & Piano .95¢

Piano acc. 15¢

M. Vessella

arr. by P. Mondrone

2244

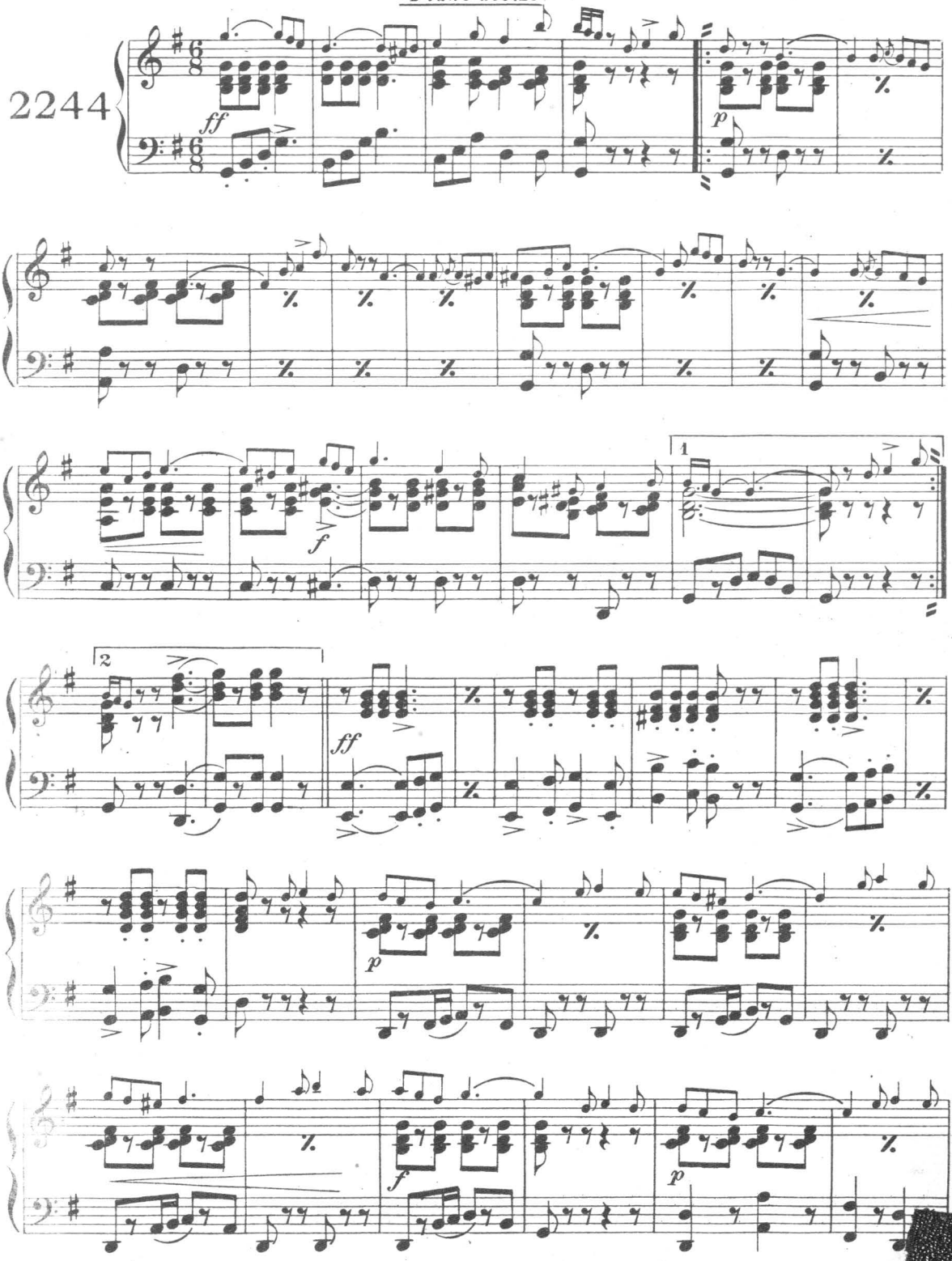

Copyright MCMXV by Carl Fischer, New York
International Copyright Secured

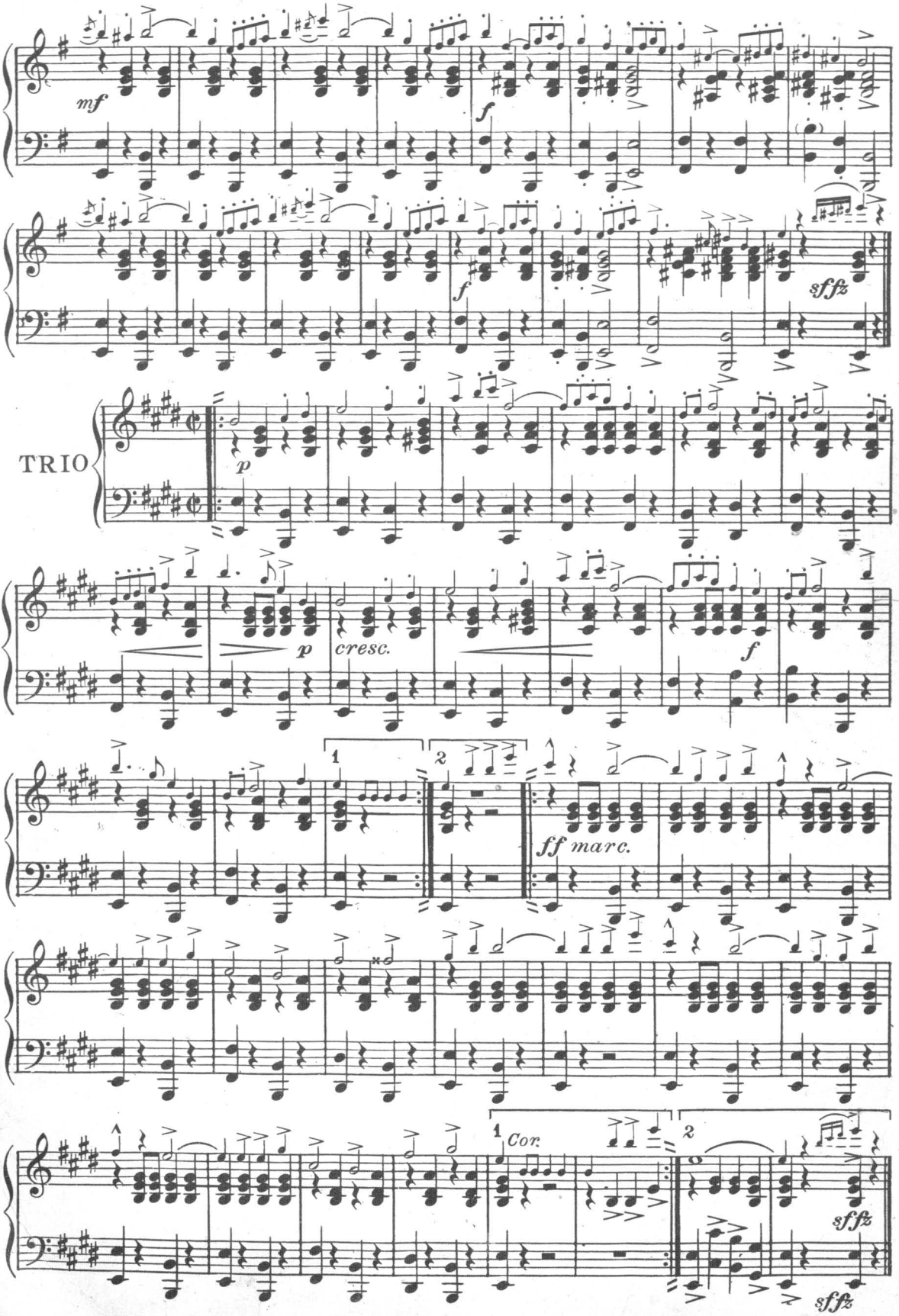
mf
f
f
sffz
TRIO
p
p
cresc.
f
1
2
ff marc.
1
Cor.
2
sffz
sffz

Orpheum Theatre
MARION, OHIO

Piano

PROF. JOHN BASFORD

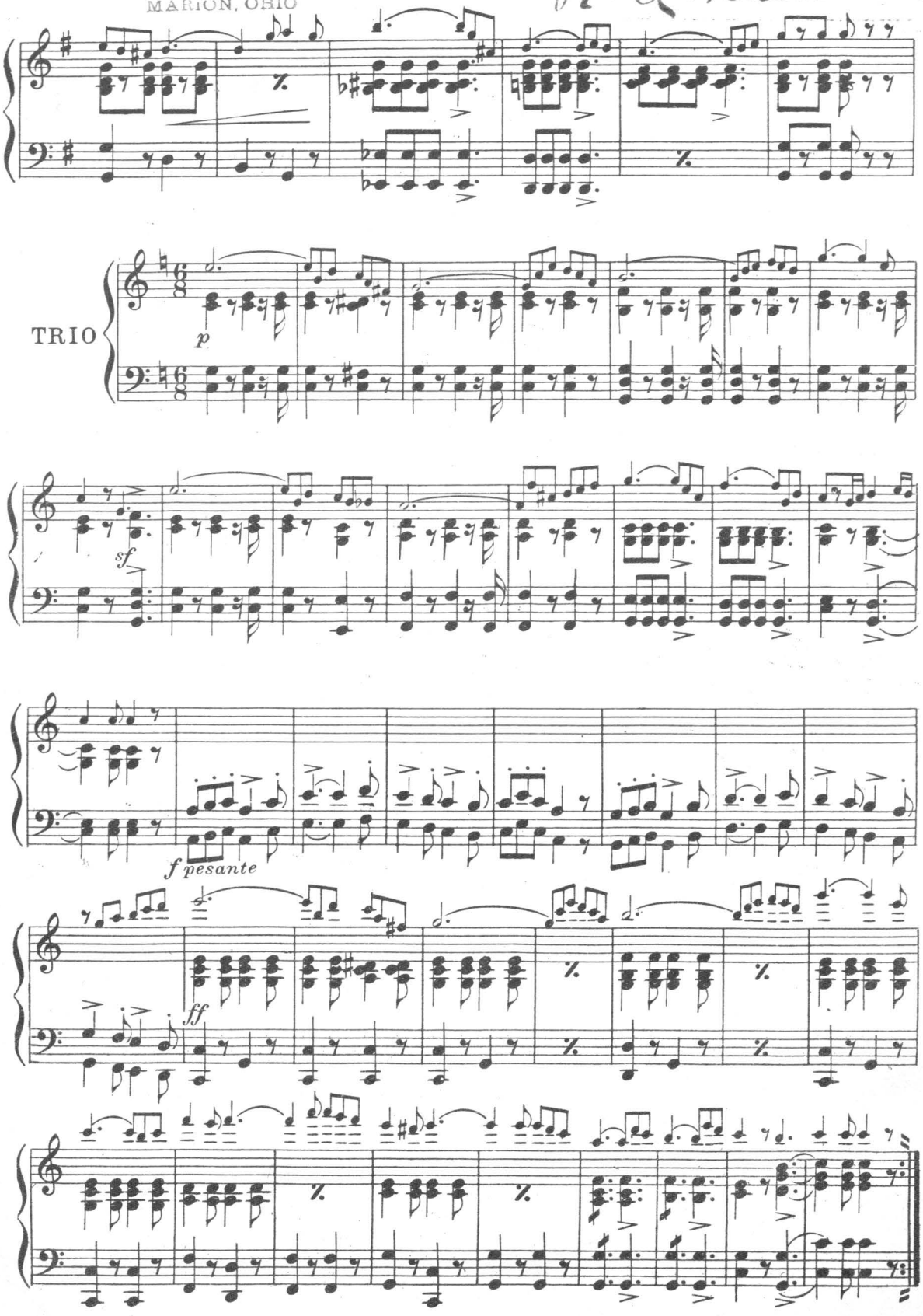

Pasadena Day

March

Flute

PROF. JOHN BASSETT

M. Vessella
arr. by P. Mondrone

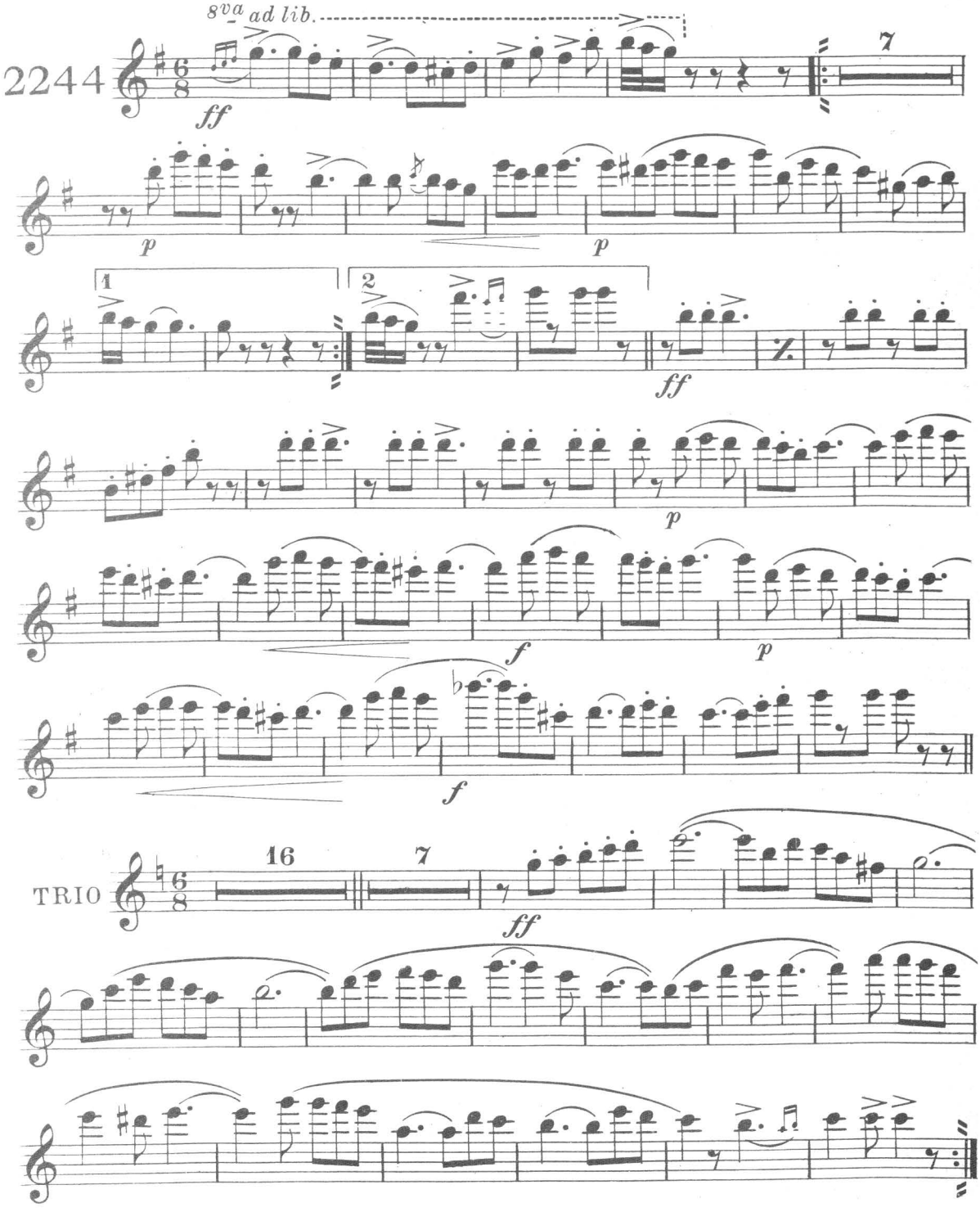

Carl Fischer, New York.

Pasadena Day

March

Oboe

PROF. JOHN BASFORD

M. Vessella
arr. by P. Mondrone

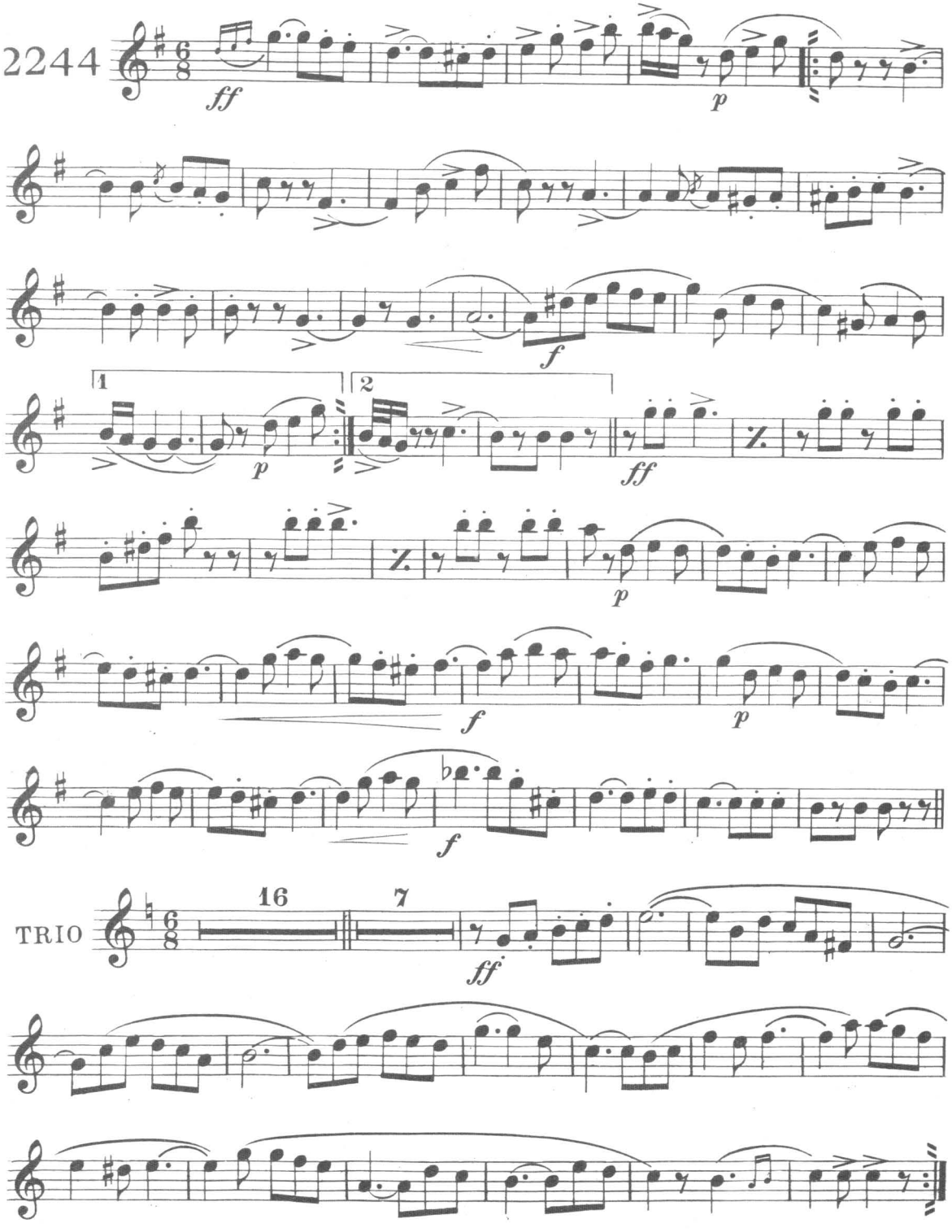

Carl Fischer, New York.

Pasadena Day

March

1st Clarinet in A

PROF. JOHN BASFORD

M. Vessella
arr. by P. Mondrone

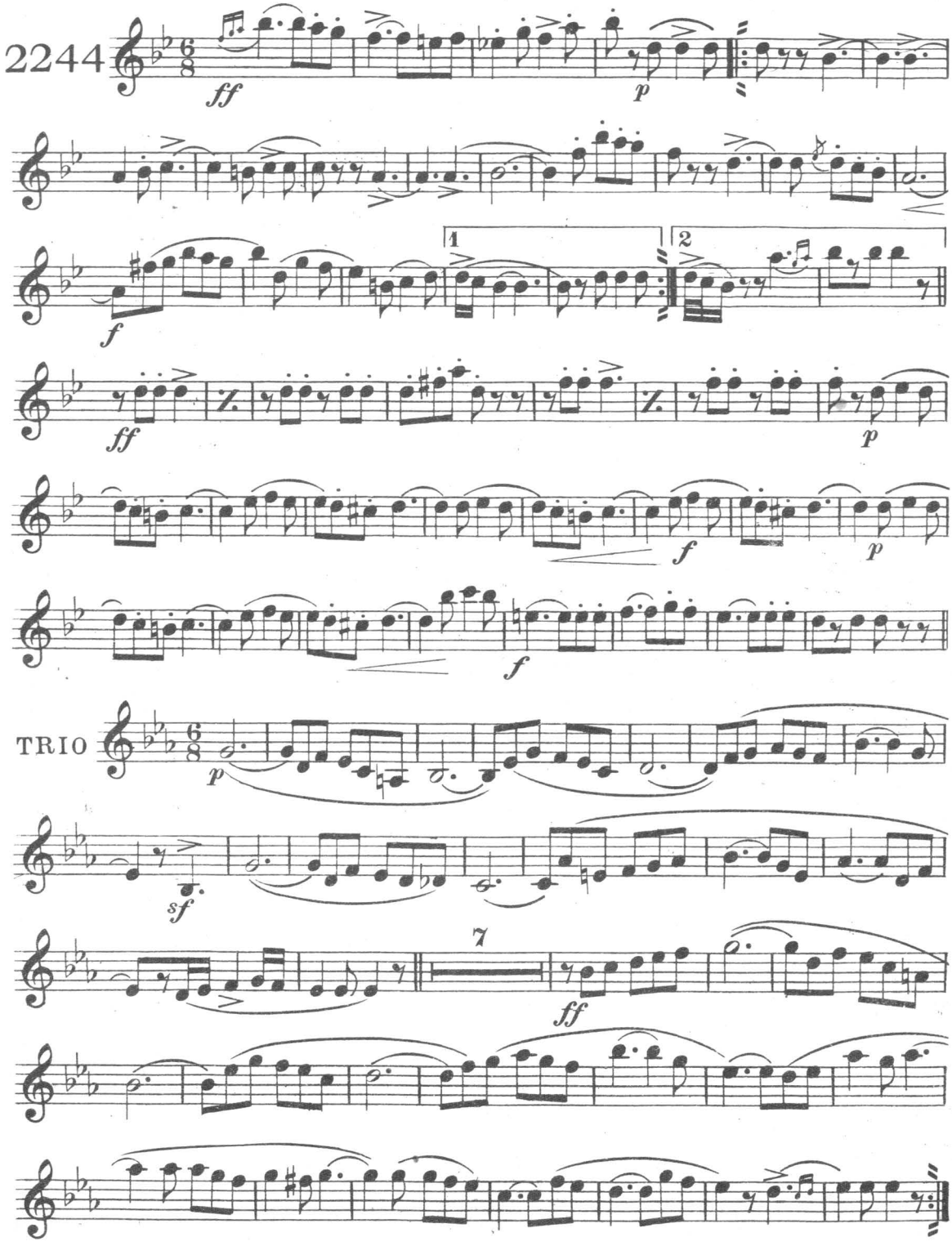

Carl Fischer, New York.

Pasadena Day

March

2nd Clarinet in A

PROF. JOHN B. SPEED

M. Vessella

arr. by P. Mondrone

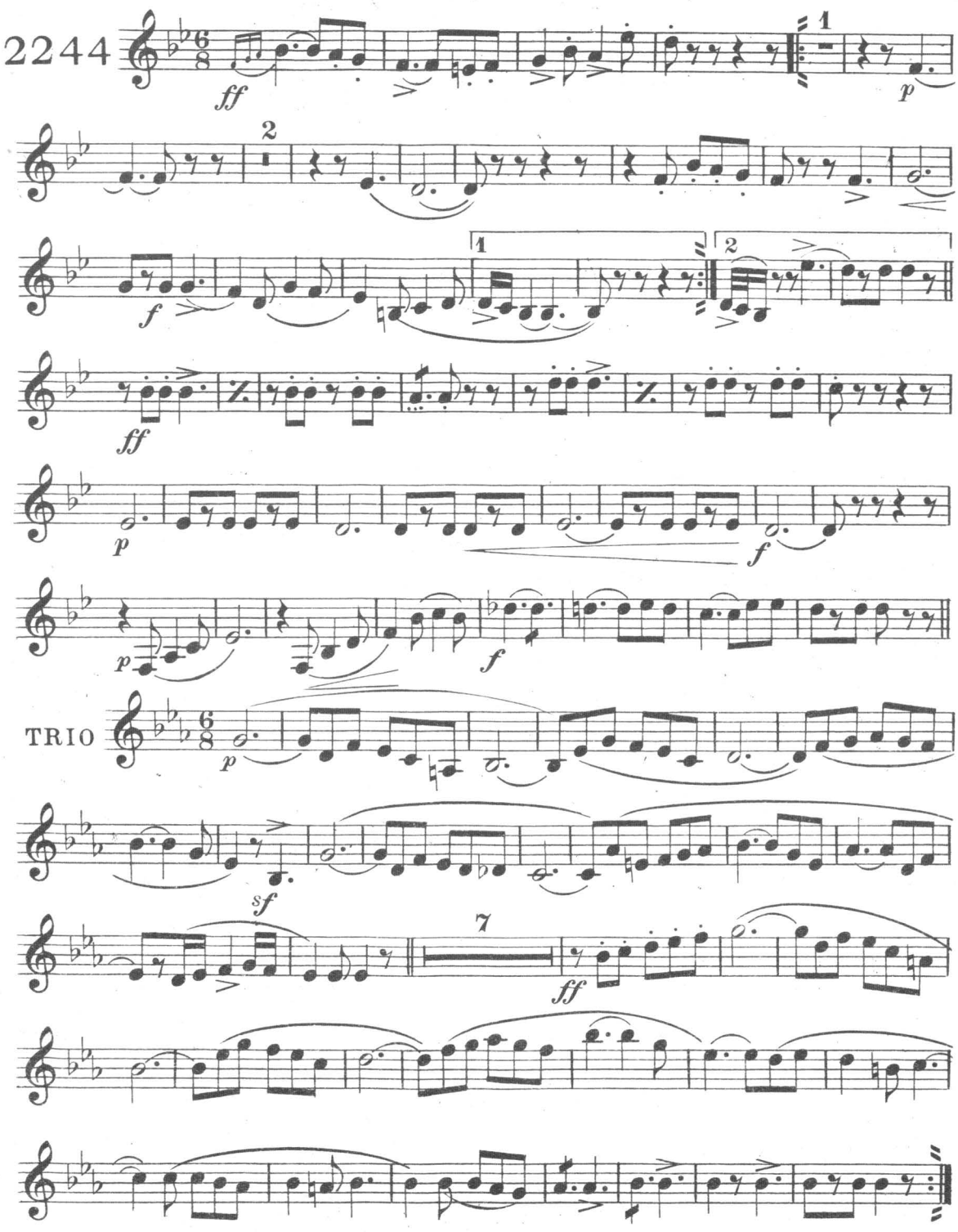

Carl Fischer, New York.

Pasadena Day

March

Bassoon

PROF. JOHN BASFORD

M. Vessella

arr. by P. Mondrone

2244

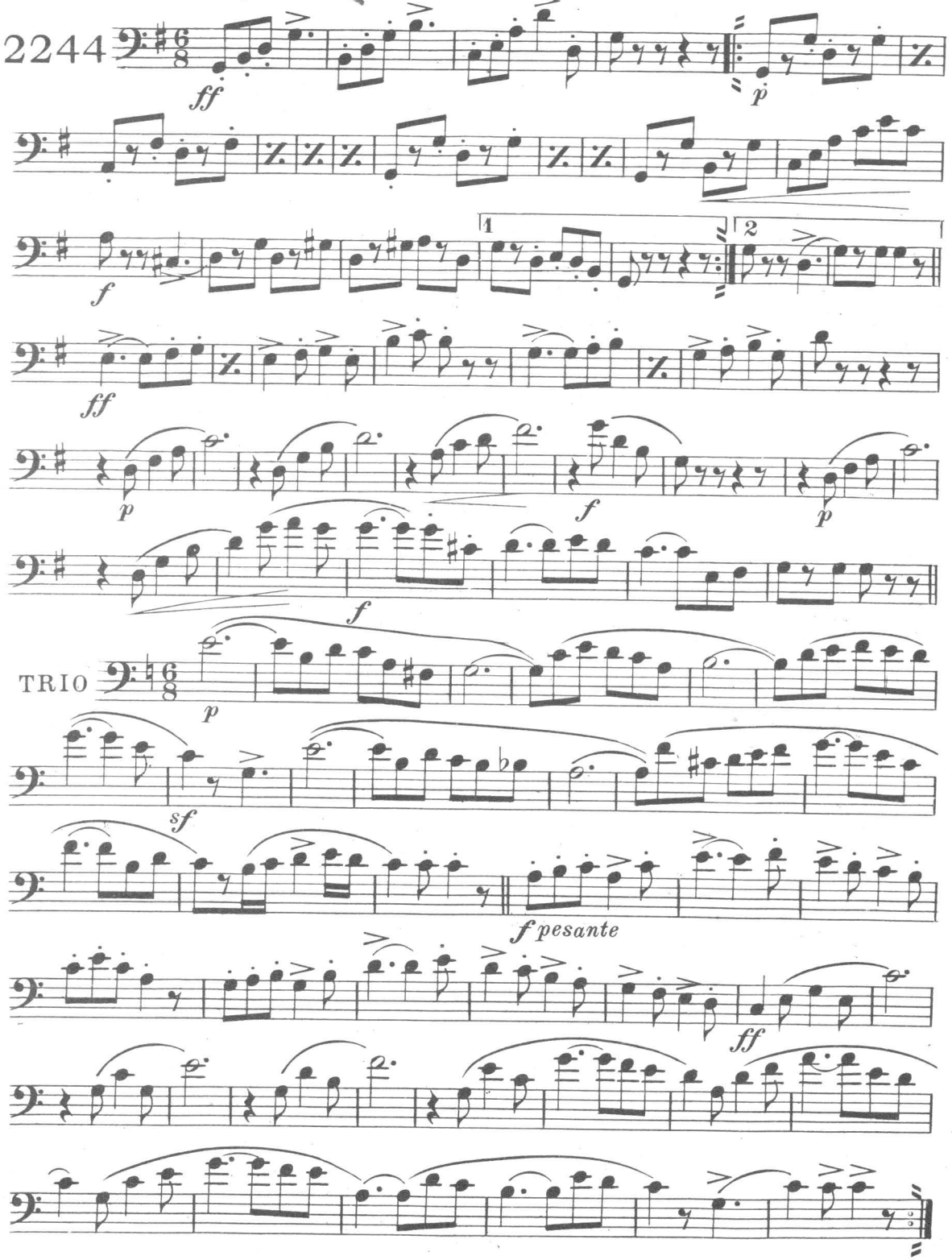

Carl Fischer, New York.

Pasadena Day

March

1st & 2nd Horns in F PROF. JOHN BASFORD

M. Vessella
arr. by P. Mondrone

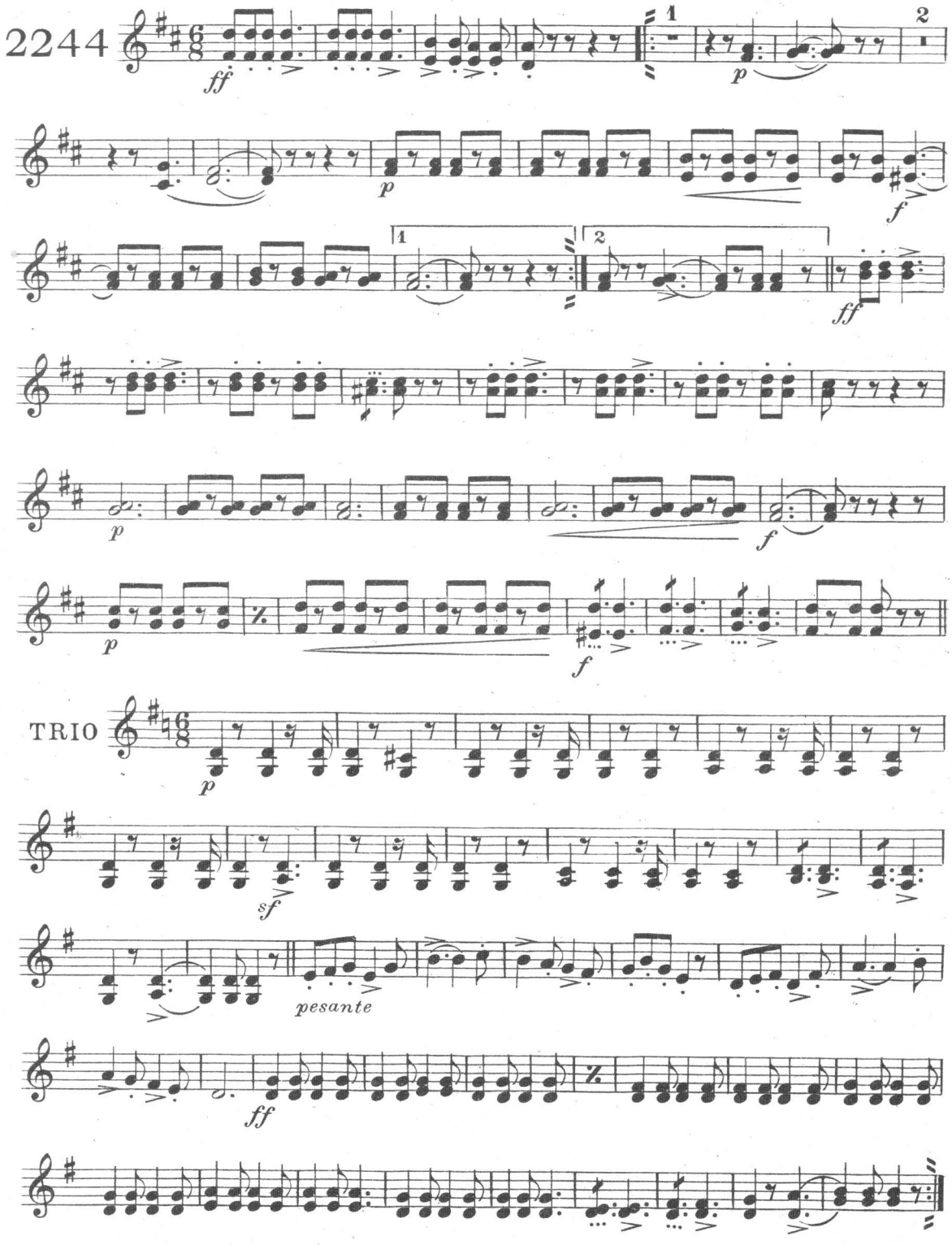

Carl Fischer, New York.

Pasadena Day

March

Cornets in A

PROF. JOHN BASFORD

M. Vessella

arr. by P. Mondrone

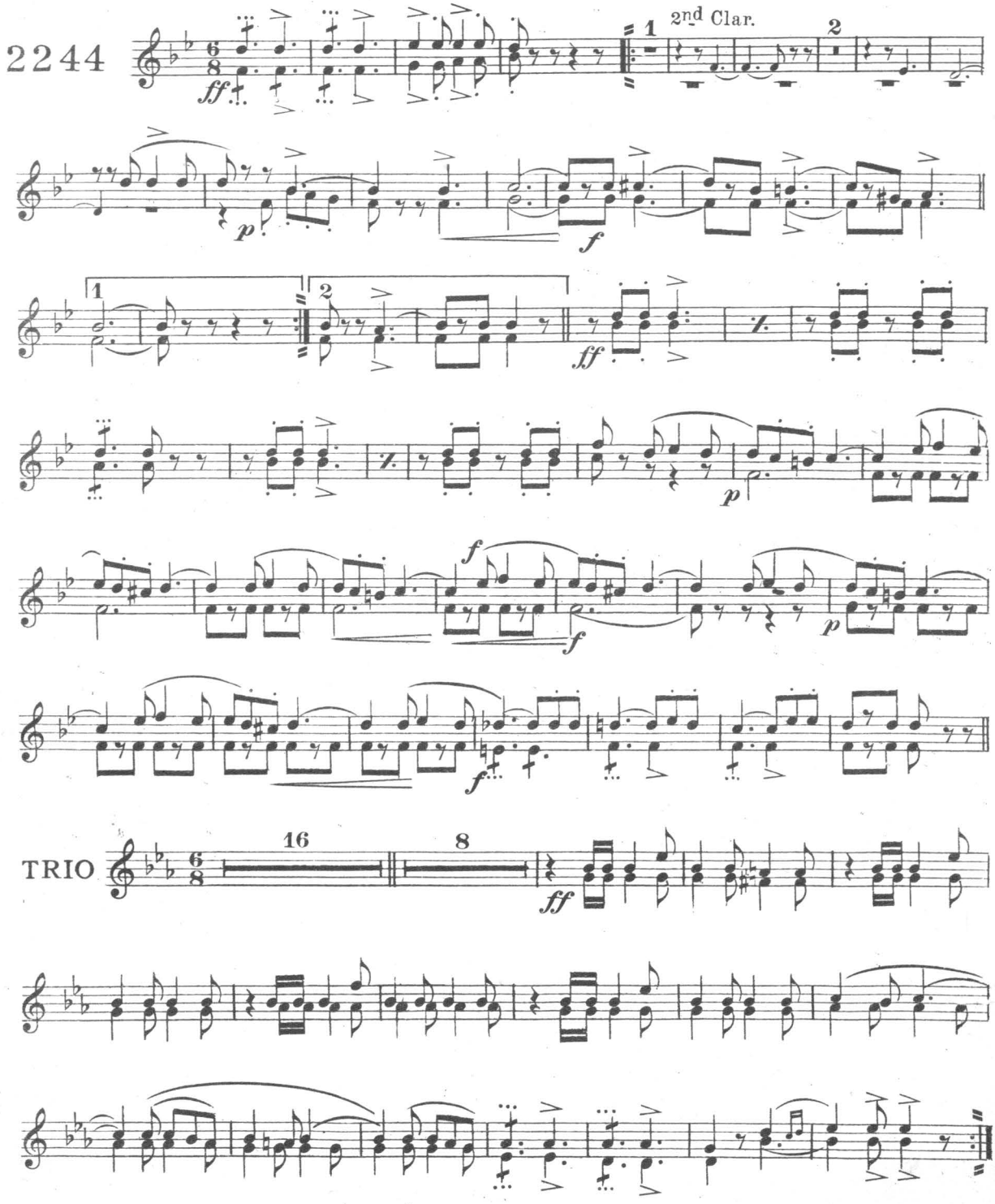

Carl Fischer, New York.

Pasadena Day

March

Trombone

PROF. JOHN BASFORD

M. Vessella
arr. by P. Mondrone

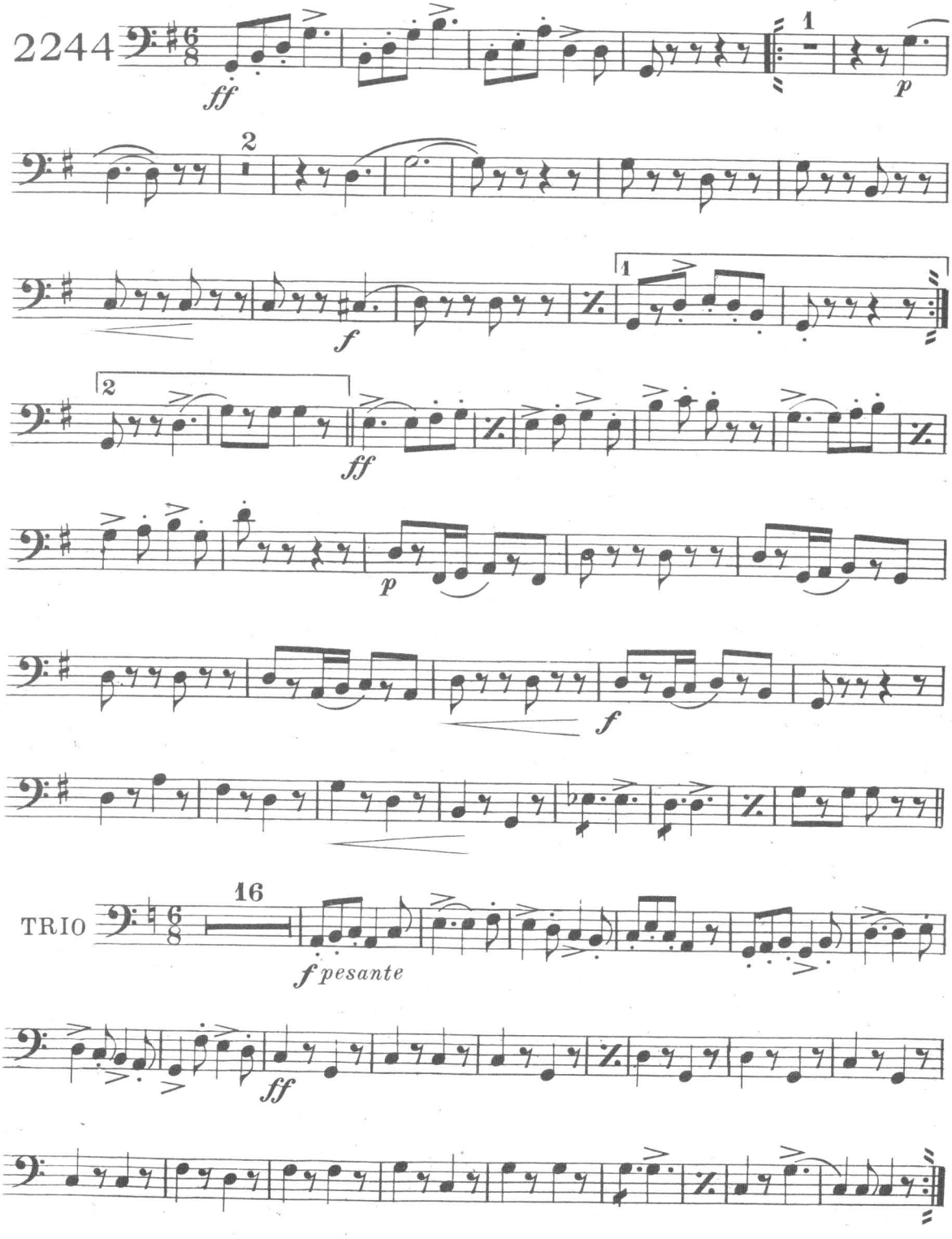

Carl Fischer, New York.

Pasadena Day

March

Drums

M. Vessella

arr. by P. Mondrone

PROF. JOHN BASFORD

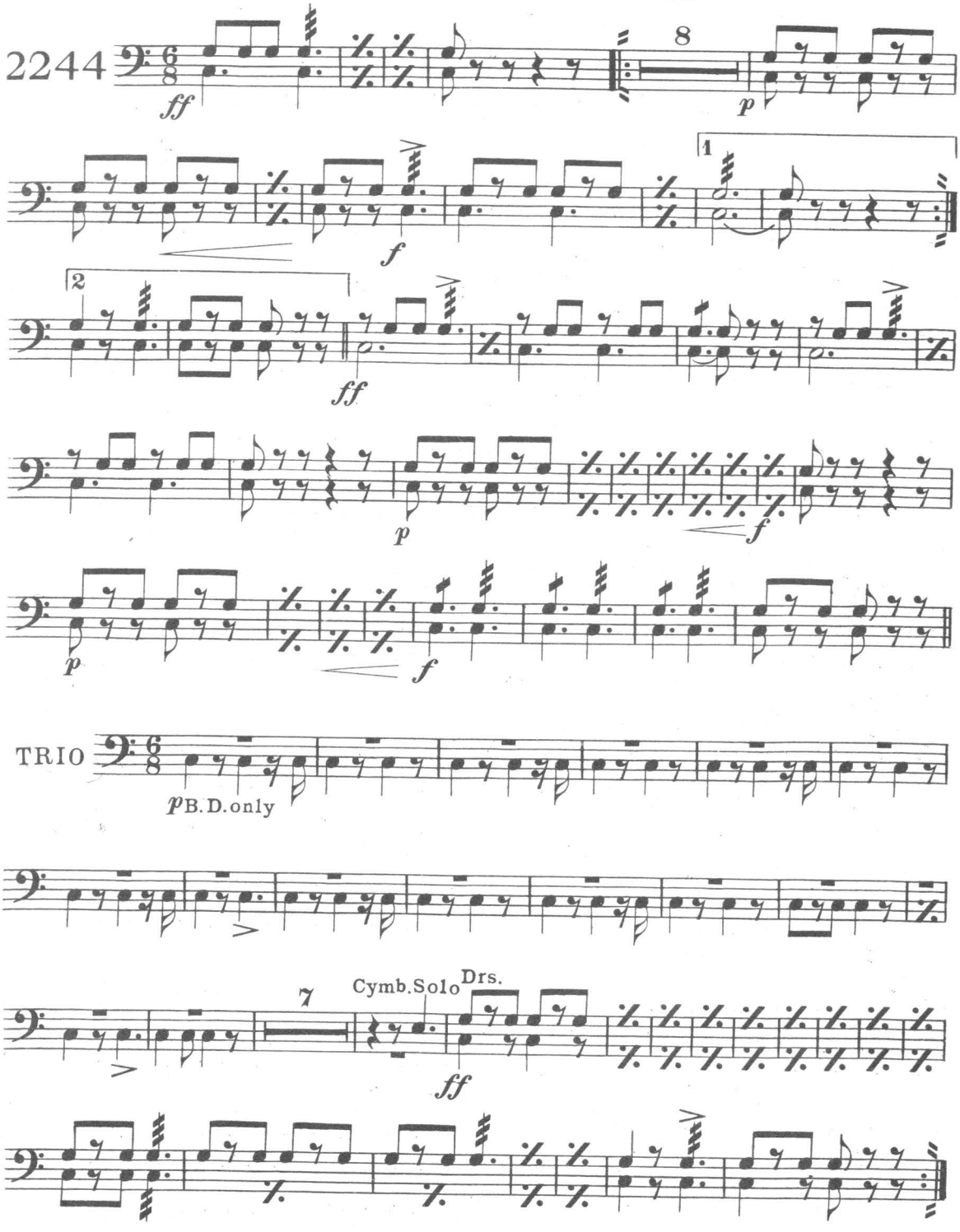

Carl Fischer, New York.

PROF. JOHN BASFORD

Carl Fischer Edition

Pasadena Day

March

1st Violin

Small Orch.&Piano.55¢ | Full Orch.&Piano.95¢
Piano acc.15¢

M. Vessella
arr. by P. Mondrone

2244

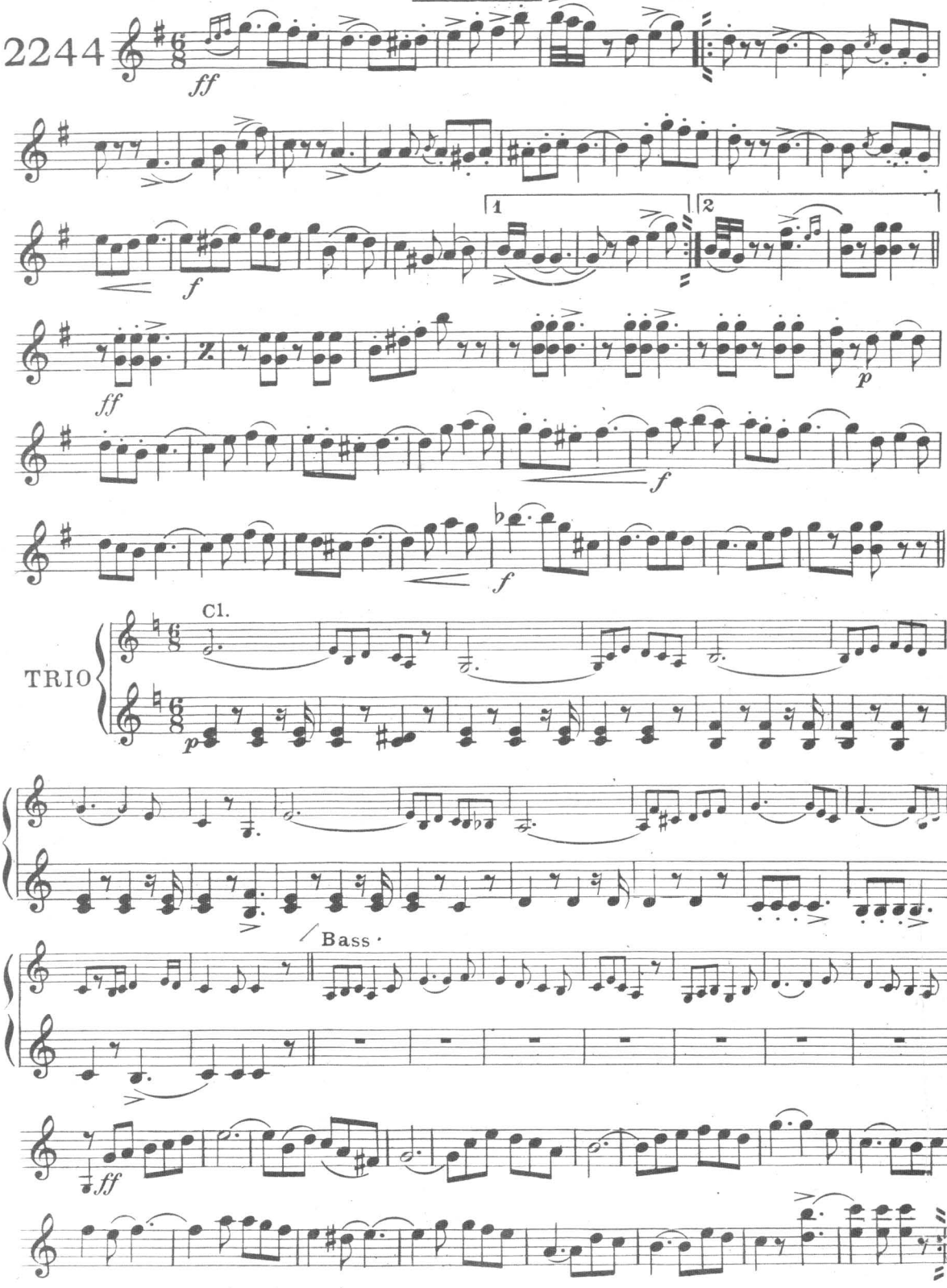

Copyright MCMXV by Carl Fischer, New York
International Copyright Secured

Pasadena Day

March

2nd Violin

PROF. JOHN BASFORD

M. Vessella
arr. by P. Mondrone

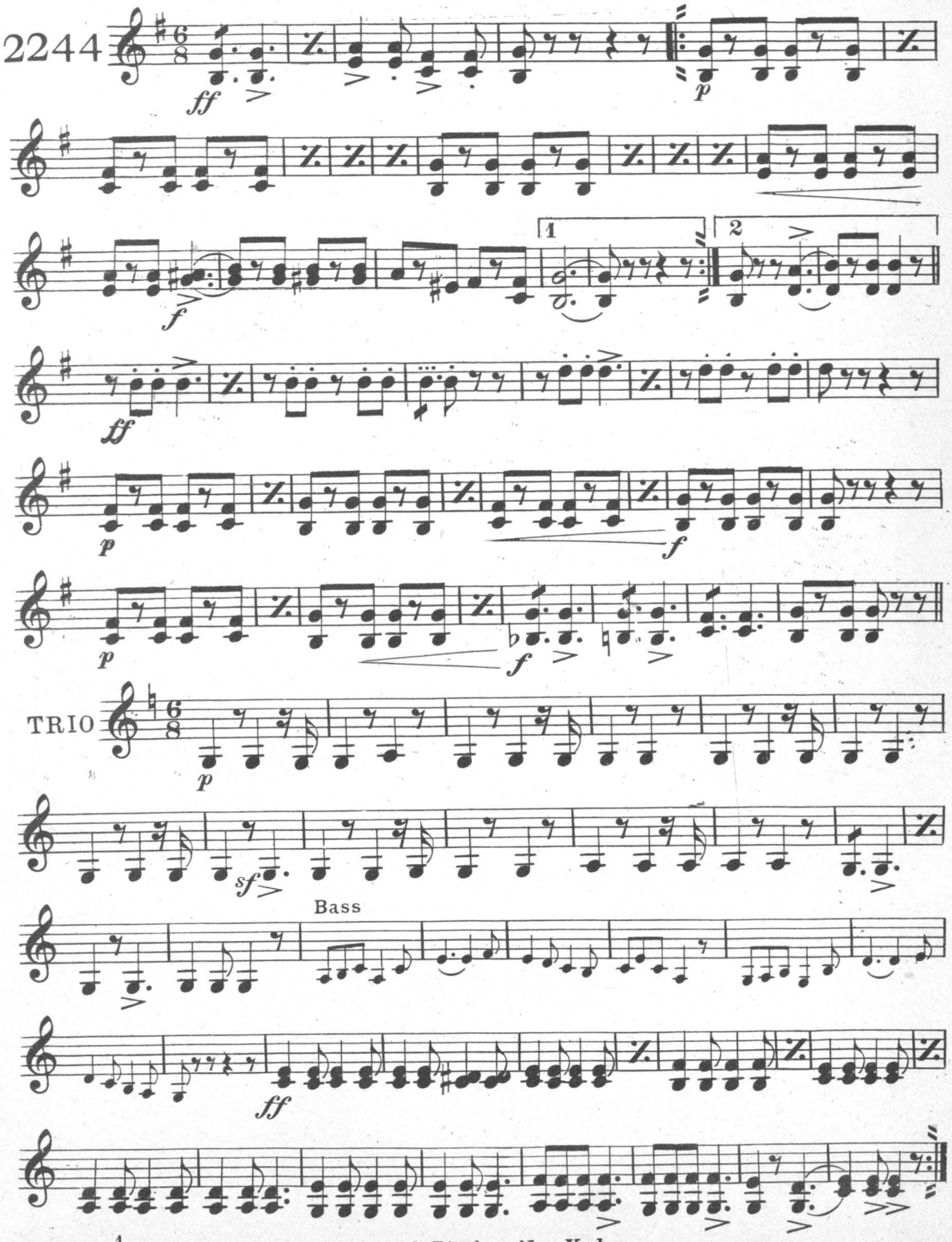

Carl Fischer, New York.

Pasadena Day

March

Viola

PROF. JOHN BASFORD

M. Vessella

arr. by P. Mondrone

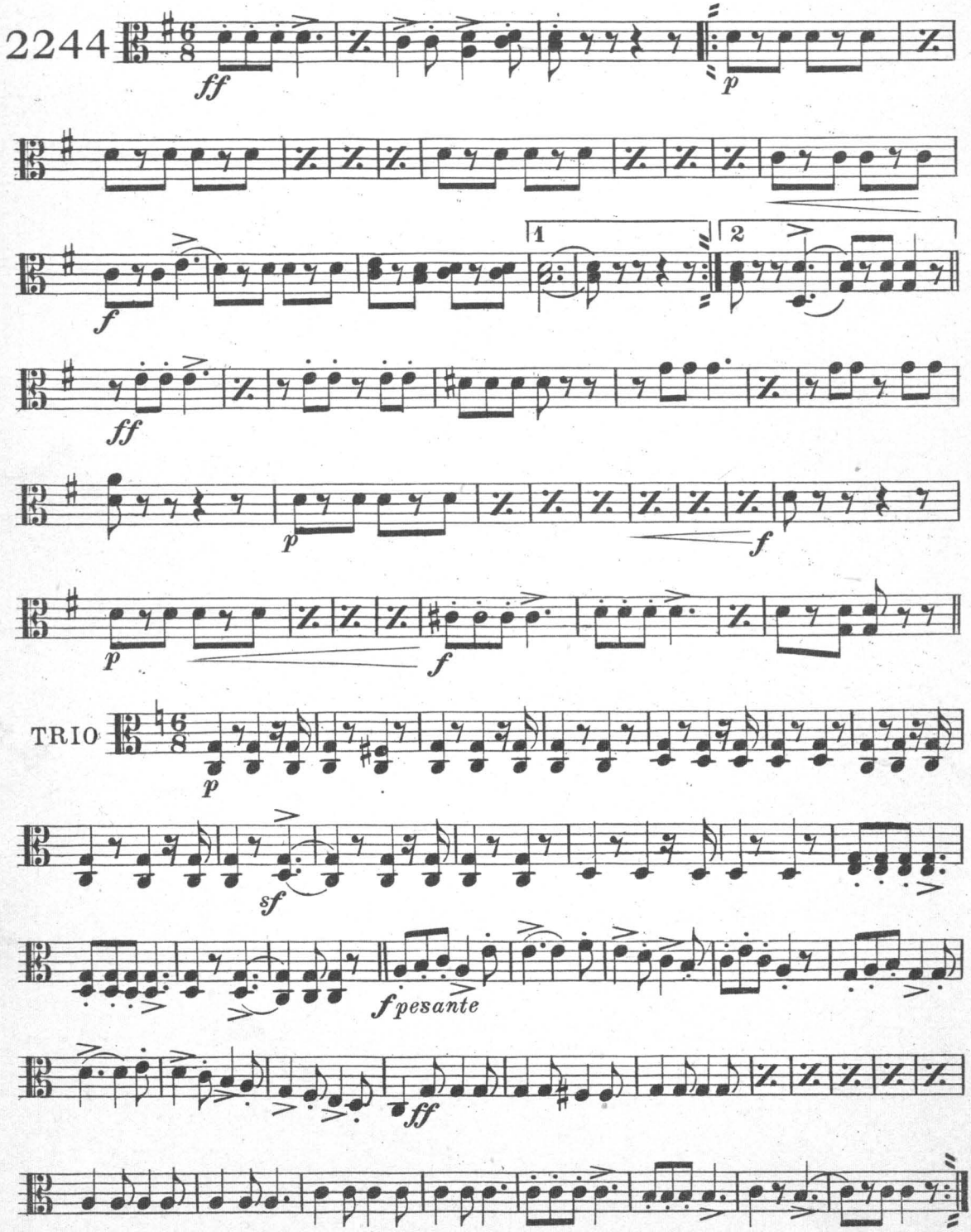

Carl Fischer, New York.

PROF. JOHN BASFORD

Pasadena Day

March

Cello

M. Vessella

arr. by P. Mondrone

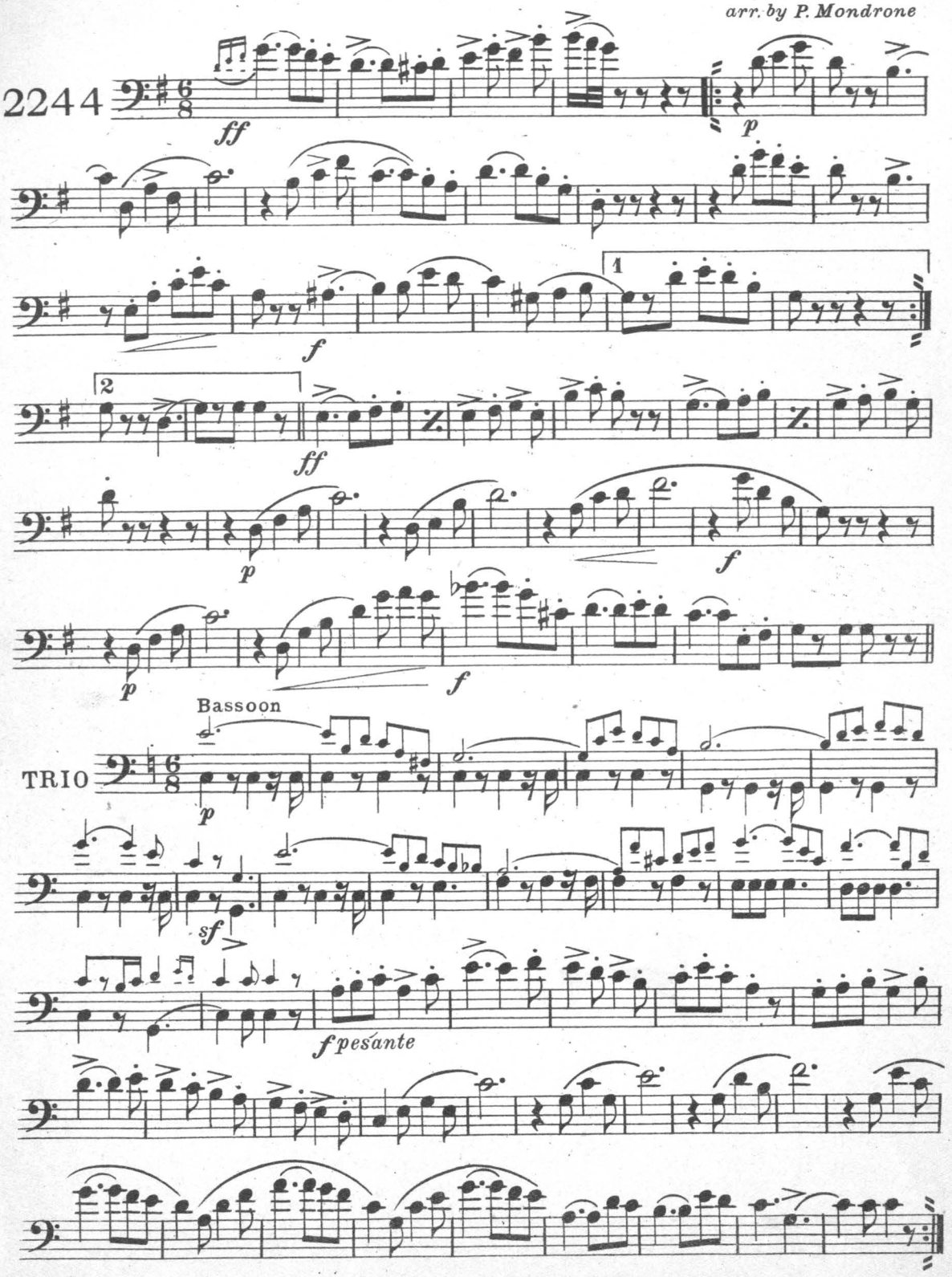

Carl Fischer, New York.

Pasadena Day

March

Bass

PROF. JOHN BASFORD

M. Vessella

arr. by P. Mondrone

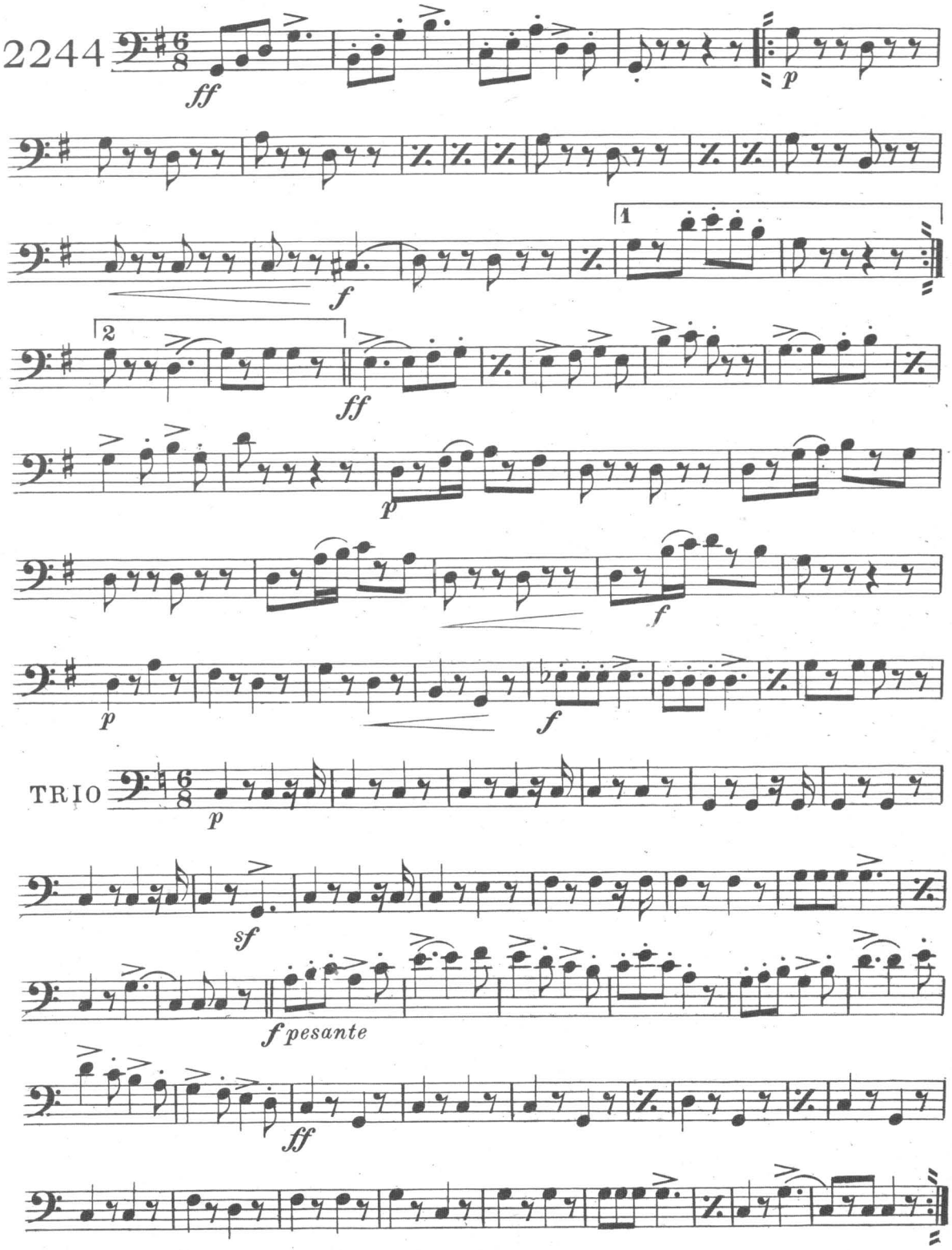

Carl Fischer, New York.