

# Liselotte

PAUL E. GOMEZ

Musical Director

Air de Ballet

Léon Adam

arr. par Rich. Tourbié

Tempo rubato

G.O.

Camp.

Fl.

Ct.

*p poco rit. a tempo*

Fl.

Camp.

Temp.

*p poco rit. a tempo*

mf

G.O.

pp

p

*rit. a tempo*

PIANO - CONDUCTEUR

PIANO-CONDUCTEUR

*H. G. Beissner*

Fl.  
Ct.  
*a tempo*  
Camp.

Timp.  
*p poco rit.*

*a tempo*  
*mf*

G.O.  
*pp rit.*  
*p a tempo*

# PIANO-CONDUCTEUR

Meno mosso

Fl. Cl. Trgl.

Cl. *p*

Fl. Cl. Trgl.

1

5 4 3 5 4 2 5 4

1 2 3 4 5 3 2 1

3 5 4 1 4 5 4 2 1 5 4 1

1 5 5 3 1 3 4 5 5 3 7

*cresc.*

Vcll.

Fl. 2

Vcll. *mf*

Ct.

4 2 1 4 2 1 3 2 1 5 3 1 5 5 5 2

1 3 3 1 5 3 1 5 3 1 5 3 1 5 3 1

3 5 4 2 2 4 8 5 4 2 8 5 5 2

1 3 5 8 5 3 5 3 5 4 7 5 3 5 4 7

*cresc.*

8 5 4 4 2 5 3 2 4 2 1 5 4 1 2 3

1 3 5 4 7 5 3 5 4 7 5 3 5 4 7 5 3 5 4 7

*sf* *p*

Timp.

PIANO - CONDUCTEUR

Fl. Cl. p rit. pp

Camp. Fl. Cl. p poco rit. a tempo Red. pp

Fl. Camp. Timp. p poco rit. a tempo

p poco rit. a tempo

a tempo rit. a tempo mf G.O. pp p Red. \*

# PIANO - CONDUCTEUR

G.O. 2 1 5 1 3 Cl.

*f* *p* Quart.

Fl. Ct.

*mf* *cresc.* Camp.

L.H. *f* G.O. 5 4 2 1 2 Cl. *p* Quart.

Fl. Ct. *mf*

Camp. Cl. *p poco rit.*

Fl.  
Ct.  
*a tempo*

Fl.  
Camp.  
Timp.

*p poco rit.* *a tempo*

*mf* G.O. *pp rit.* *p a tempo*

*Poco più mosso* G.O. *P* *mf* *sf* *ff* *Presto*

**FLAUTO**

**Liselotte**  
Air de Ballet

**Léon Adam**

**arr. par Rich. Tourbié**

## FLAUTO

Aufführungsrecht  
vorbehalten

## Liselotte

Air de Ballet

Léon Adam

arr. par Rich. Tourbié

**Tempo rubato**

*mf* *f*

*rit.* *p* *a tempo*

*a tempo* *rit.* *p*

*rit. a tempo* *p* *mf*

*f* *mf* *cresc.*

*f*

*mf* *rit.*

H. C. Beilstein  
FLAUTO

*a tempo*

*a tempo*

**CLARINETTO in A**

# Liselotte

Air de Ballet

Léon Adam

arr. par Rich. Tourbié

PAUL E. GOMEZ,  
Musical Director.

CLARINETTO in A

Liselotte

Air de Ballet

*H. A. Baibstein*  
arr. par Rich. Tourbié

Aufführungsrecht  
vorbehalten

Léon Adam

Tempo rubato

mf f

rit. a tempo p

rit. a tempo

mf pp p

f p

mf cresc. p f

p mf

mf rit. p

CLARINETTO in A

*a tempo*

*rit.*

*a tempo*

*mf*

*rit. a tempo*

*pp* *p*

*Meno mosso*

*p*

*mf*

*cresc.*

*sf* *f*

*rit.*

*p* *p*

*pp*

*D.S. al*  $\oplus$

*Presto*

*Poco più mosso*

*p* *mf* *ff*

**CORNET à PISTON in A**

**Liselotte**  
Air de Ballet

*H. C. Baibstein*

Léon Adam

arr. par Rich. Tourbié

PAUL E. GOMEZ  
Musical Director.

CORNET à PISTON in A

Liselotte

Air de Ballet

Aufführungsrecht vorbehalten

Léon Adam

arr. par Rich. Tourbié

Tempo rubato

a tempo

rit. a tempo

rit. a tempo

1

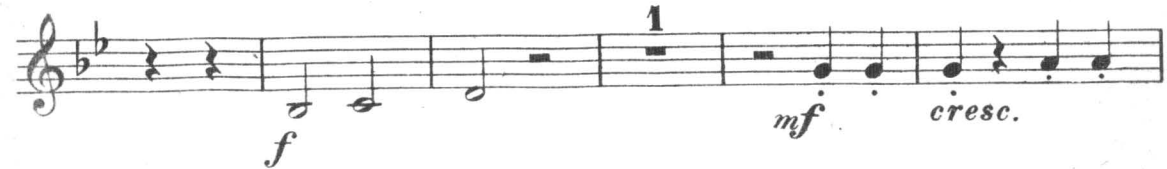

1

rit.

CORNET à PISTON in A

*a tempo*  
*p*

*rit. a tempo*  
*> >*

*mf* *rit. a tempo* *p*

*Meno mosso*  
*p*

*mf* *cresc.*

*sf* *f* *3 rit.* *D.S. al*

*Poco più mosso* *1* *Presto*  
*mf* *ff*

# VIOLINO I

## Liselotte

### Air de Ballet

PAUL F. GOMEZ,  
Musical Director.

H. A. B.

arr. par Rich. Tourbié

Léon Adam

Tempo rubato

Quart. Fl. Cl.

*mf pizz.* *f arco* G.O. A

Camp. Cl. Fl. Ct. *P poco rit. a tempo*

Camp. Fl. Timp. *P* *poco rit.*

*a tempo* *mf*

G.O. *pp* *p* *f* G.O.

*pizz.* Cl. Fl. arco Ct. Quart. *P* *mf* *cresc.* *p*

*P* Camp. *f* G.O. *p*

*arco* *mf* Camp.

VIOLINO I

Cl. Camp. Fl. Ct.  
*p poco rit. a tempo*

Fl. Camp.  
 Timp.

*poco rit. a tempo*

*mf* *pp* *p*  
 G.O. Fl. Cl. Trgl.

*rit. a tempo*

Meno mosso  
 Cl. *p*

Fl. Vcl. *mf*

Ct. *cresc.*

Timp. *sf* *f* *p*  
 Fl. Quart. Cl.

Fl. *pp*  
*rit.*

Poco più mosso  
 pizz. arco G.O. *mf* *sf* *ff*  
 Cl. *p* *Presto.*

**VIOLINO obbligato**

**Liselotte**

Air de Ballet

Léon Adam

*H. C. Beibstein*  
arr. par Rich. Tourbié

VIOLINO obbligato

Liselotte

Air de Ballet

Aufführungsrecht vorbehalten

Léon Adam

arr. par Rich. Tourbié

Tempo rubato

pizz.

arco

§

rit.

a tempo

p

rit.

a tempo

rit.

mf

pp

a tempo

pizz.

p

f

p

arco

pizz.

mf

cresc.

p

arco

pizz.

f

p

arco

pizz.

arco

mf

VIOLINO obbligato

*rit. a tempo*  
*p*

*rit. a tempo*

*mf* *pp* *rit.*

*a tempo* *Meno mosso*  
*p*

*mf* *cresc.*

*sf* *f*

*p* *rit. pp* *D.S. al*

*Poco più mosso* *arco* *Presto*  
*pizz.*  
*p* *mf* *ff*

**VIOLA (ad lib.)**

**Liselotte**

**Air de Ballet**

*H. C. Beilstein*

**Léon Adam**

**arr. par Rich. Tourbié**

VIOLA (ad lib.)

Liselotte

Air de Ballet

Aufführungsrecht vorbehalten

Léon Adam

arr. par Rich. Tourbié

Tempo rubato

pizz.

arco

mf

f

rit.

a tempo

p

rit.

a tempo

rit.

mf

pp

a tempo

pizz.

p

f

p

arco

pizz.

mf

cresc.

arco

pizz.

arco

f

p

mf

rit.

p

VIOLA (ad lib.)

*a tempo*

*rit.* *a tempo*

*mf* *pp*

*a tempo* *Meno mosso*

*p* *p*

*mf*

*cresc.* *sf* *f*

*rit.* *pp*

*D.S. al*

*Poco più mosso* *arco* *Presto*

*pizz.* *p* *mf* *ff*

**VIOLONCELLO**

**Liselotte**

**Air de Ballet**

**Léon Adam**

**arr. par Rich. Tourbié**

**PAUL E. GOMEZ**  
Musical Director

VIOLONCELLO

Liselotte

Air de Ballet

*H. A. Beibstein*

Aufführungsrecht  
vorbehalten

Léon Adam

arr. par Rich. Tourbié

**Tempo rubato**

pizz. *mf* *f* arco

*rit.* *a tempo* pizz. *p*

arco *rit.* *a tempo*

pizz. *mf* *pp* arco *rit.*

*a tempo* *p* *f* pizz. *p*

arco *mf* *cresc.* *p* *f* 1 pizz. *f*

arco *mf*

# VIOLONCELLO

1 *rit. a tempo:* *pizz.*  
*p*  
*arco*

*rit. a tempo:* *pizz.*  
*mf* *rit. a tempo*  
*pp arco p*

**Meno mosso**  
*p*  
*mf*  
*cresc.* *sf* *f*

*p* *rit.* *pp*

**Poco più mosso** *arco* *D.S. al Presto*  
*pizz.* *p* *mf* *ff*

**CONTRABASSO**

# Liselotte

Air de Ballet

Léon Adam

arr. par Rich. Tourbié

CONTRABASSO

Liselotte

Air de Ballet

*H. C. Beibstein*

Aufführungsrecht  
vorbehalten

Léon Adam

arr. par Rich. Tourbié

Tempo rubato

CONTRABASSO

1 *rit. a tempo*  
*p*

*rit.*

*a tempo* *mf* *rit.*

*a tempo* *Meno mosso* *p*

*mf*

*cresc.* *sf*

*f* *p* *rit.* *pp* *D.S. al* 2

*Poco più mosso* *mf* *ff* 1