FOR DANCING.

In A Nutshell.

March and Two Step.

Piano.

GEORGE ROSEY.

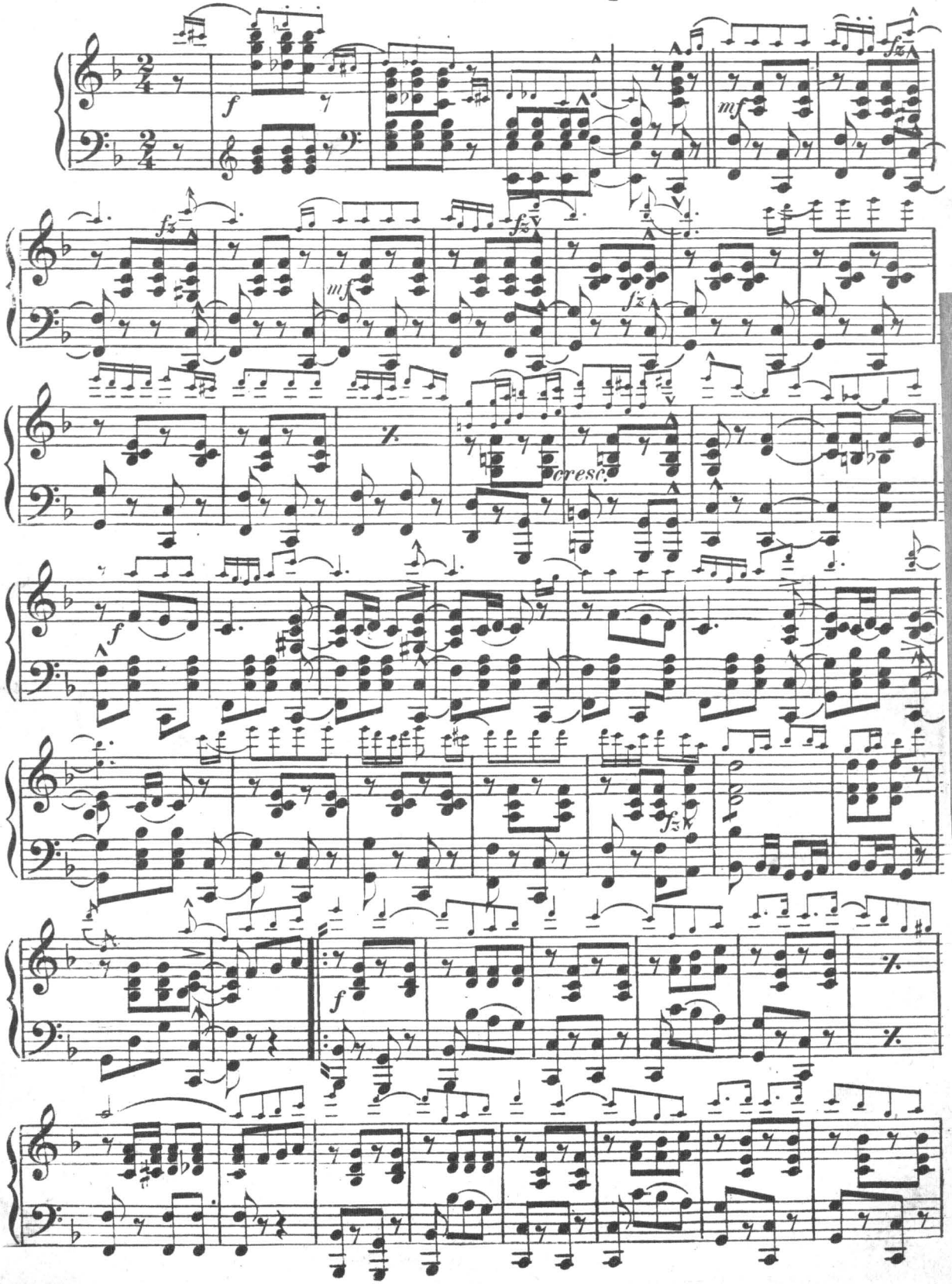

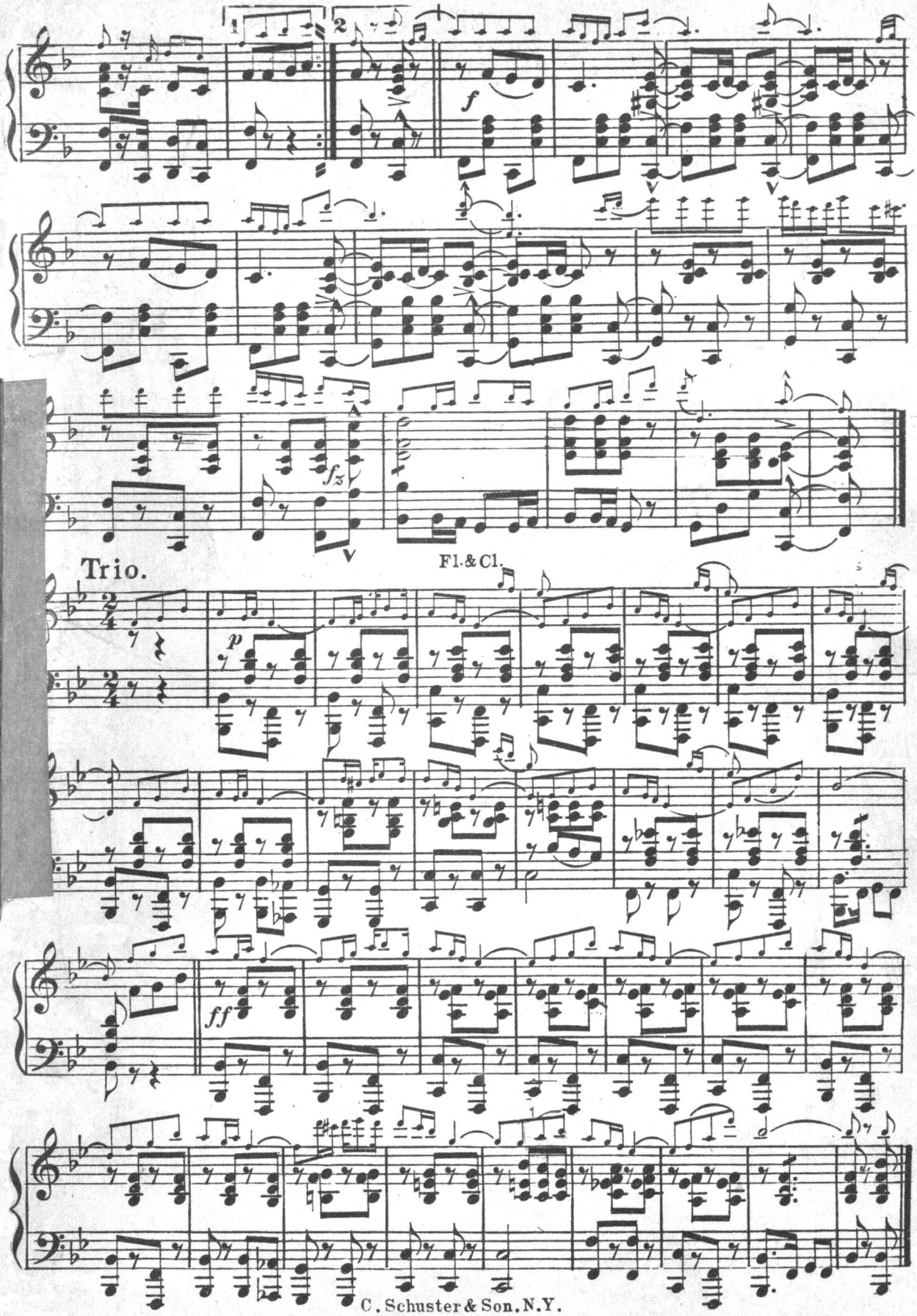

C. Schuster & Son. N.Y.

FOR DANCING.

Flute & Piccolo

In A Nutshell.

March and Two Step.

GEORGE ROSEY.

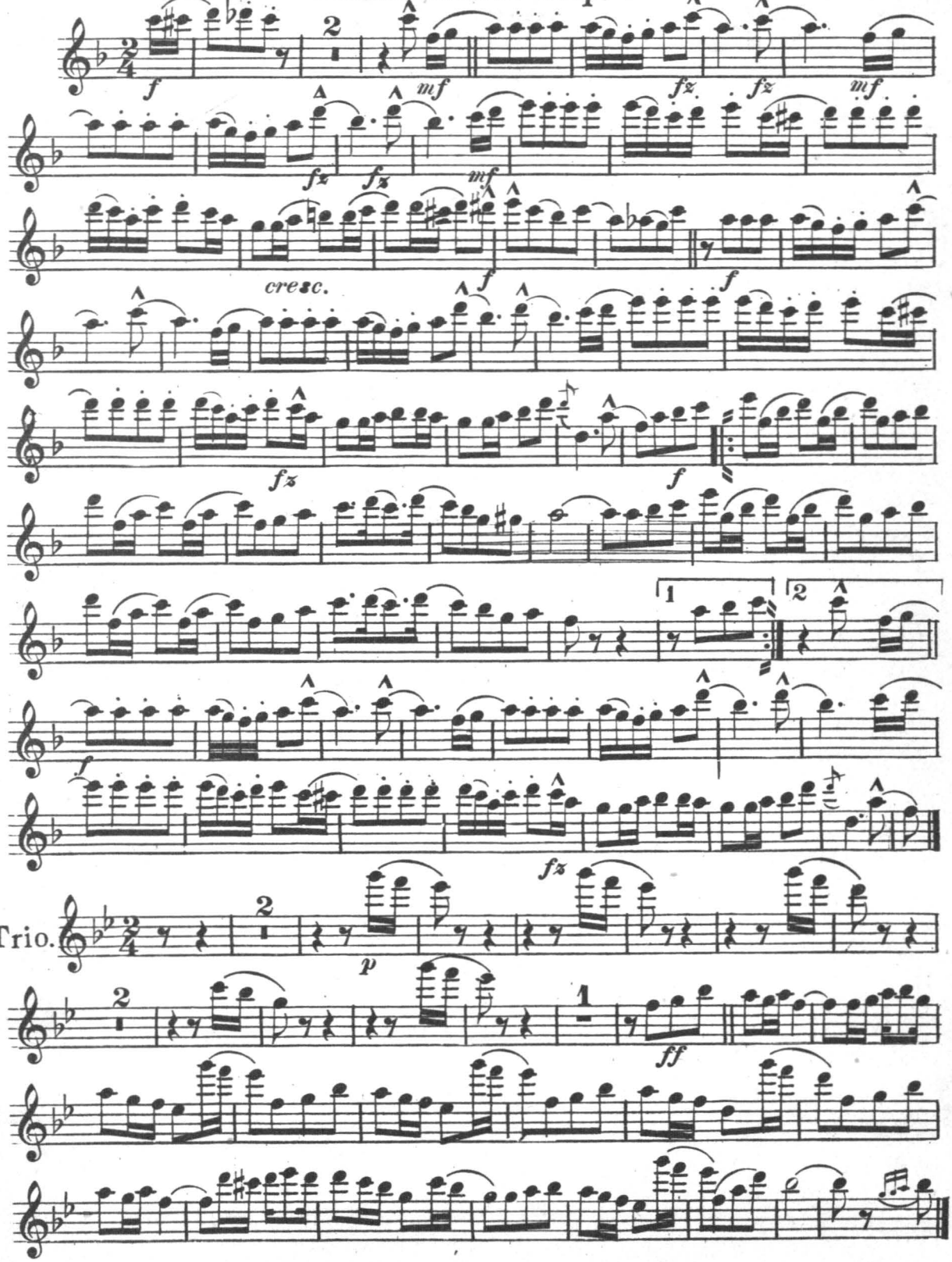

C. Schuster & Son. 56 E. 4th St. N.Y.

FOR DANCING

In A Nutshell.

1st Clarinet in B♭

March and Two Step.

GEORGE ROSEY.

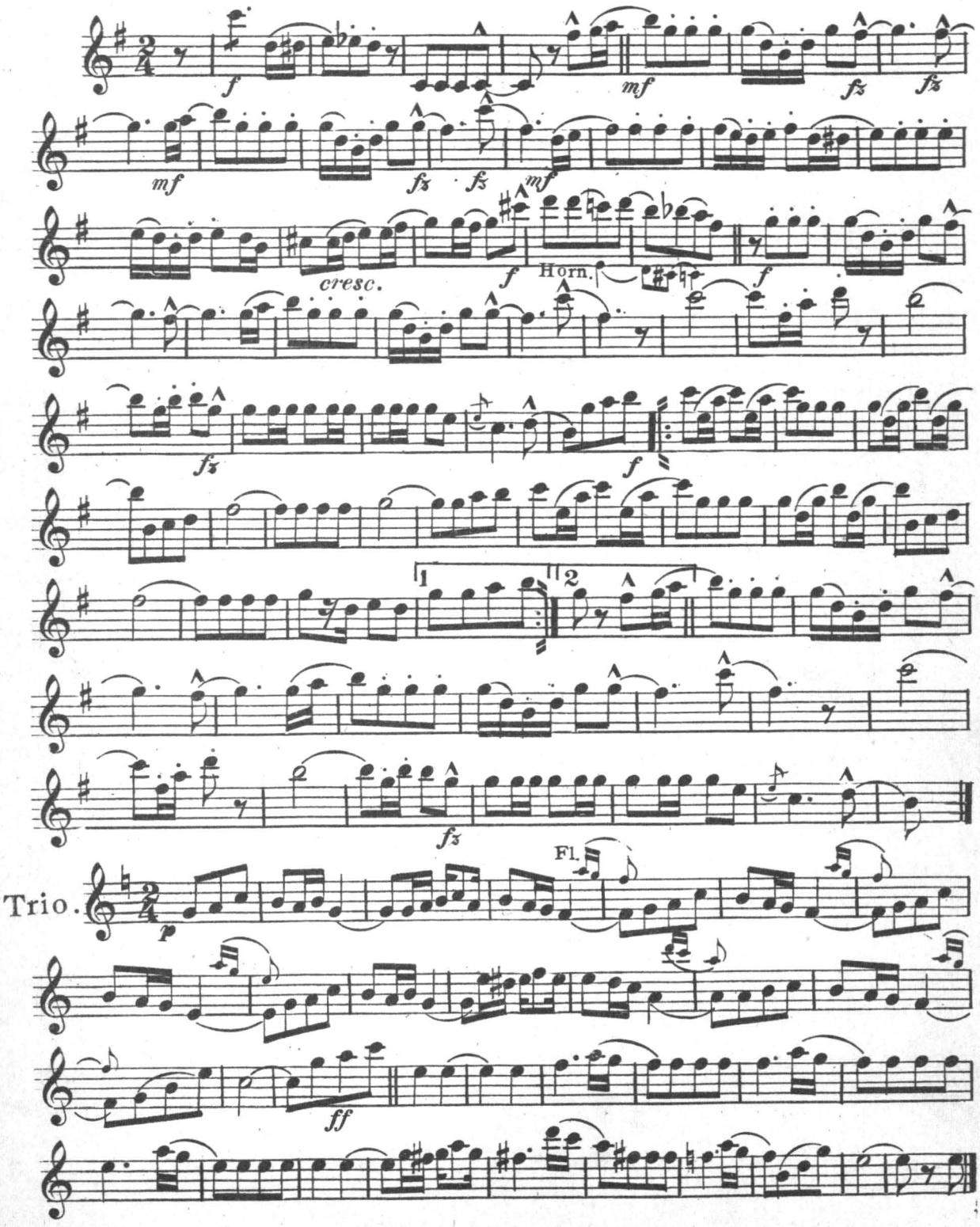

C. Schuster & Son. 56 E. 4th St. N.Y.

FOR DANCING.

In A Nutshell.

March and Two Step.

1st Cornet in B♭

GEORGE ROSEY.

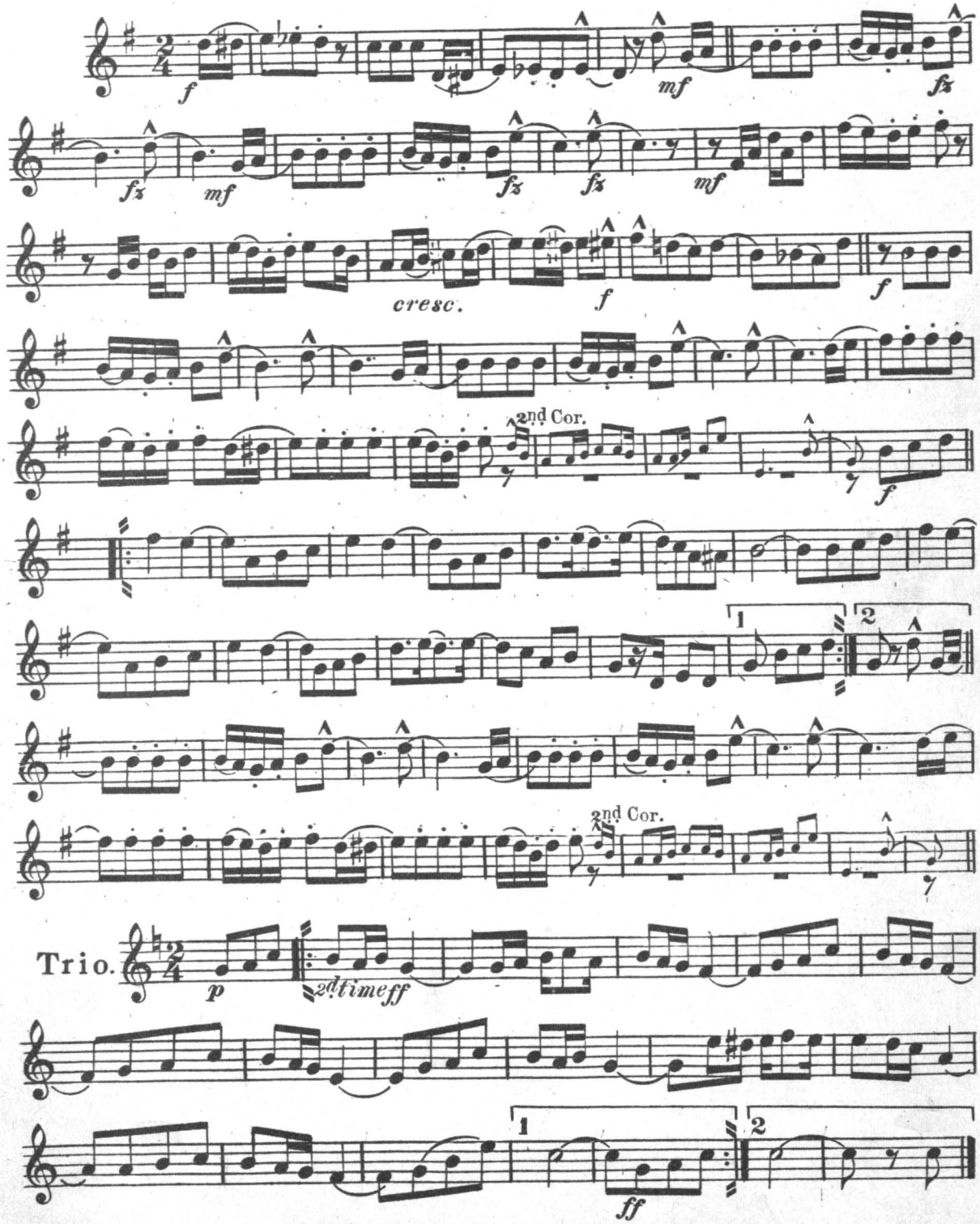

C. Schuster & Son, 56 E. 4th St. N.Y.

FOR DANCING.

2nd Cornet in B♭

In A Nutshell.

March and Two Step.

GEORGE ROSEY.

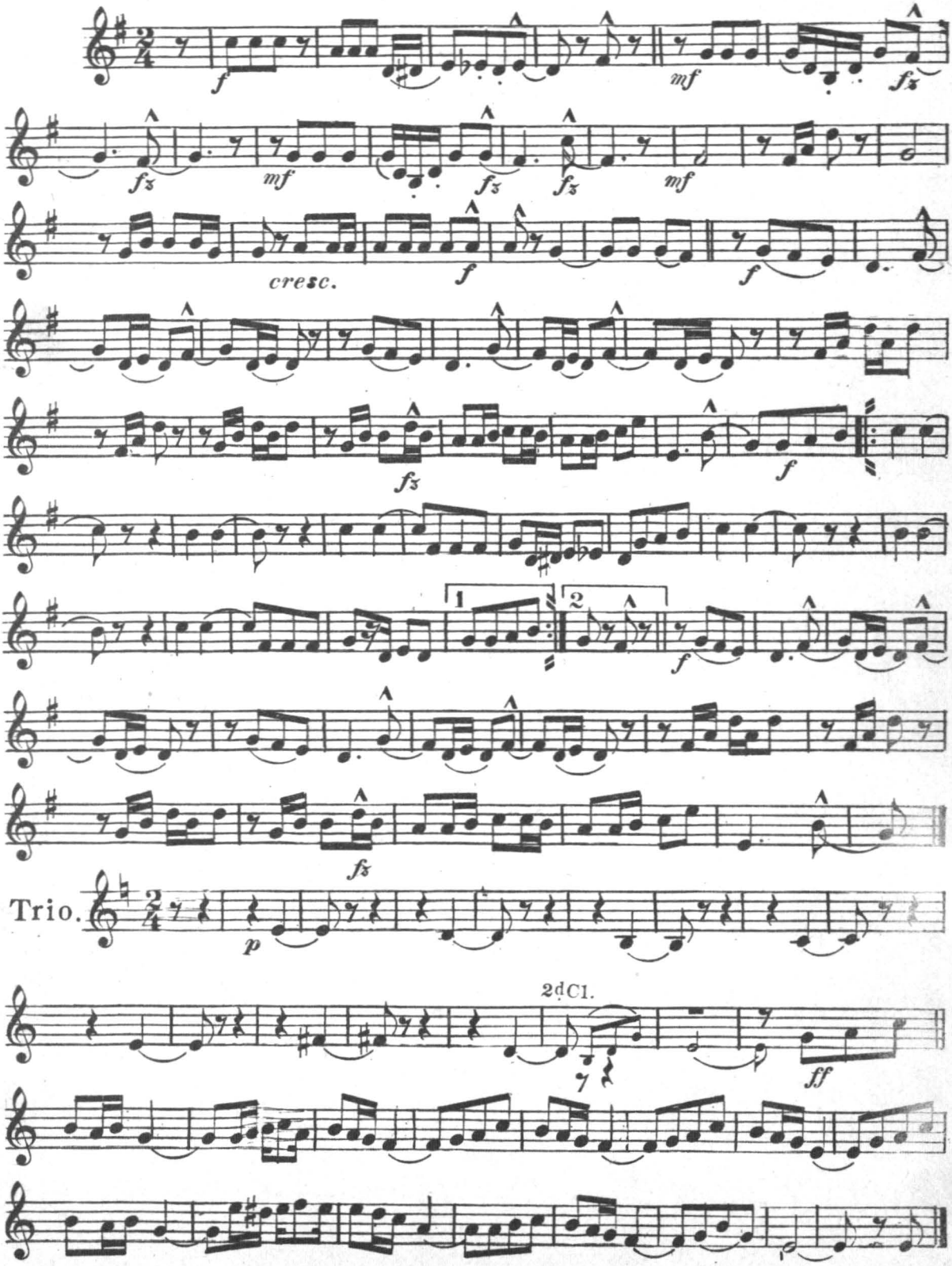

C. Schuster & Son. 56 E. 4th St. N.Y.

H. C. P.

FOR DANCING.

In A Nutshell.

Trombone.

March and Two Step.

GEORGE ROSEY.

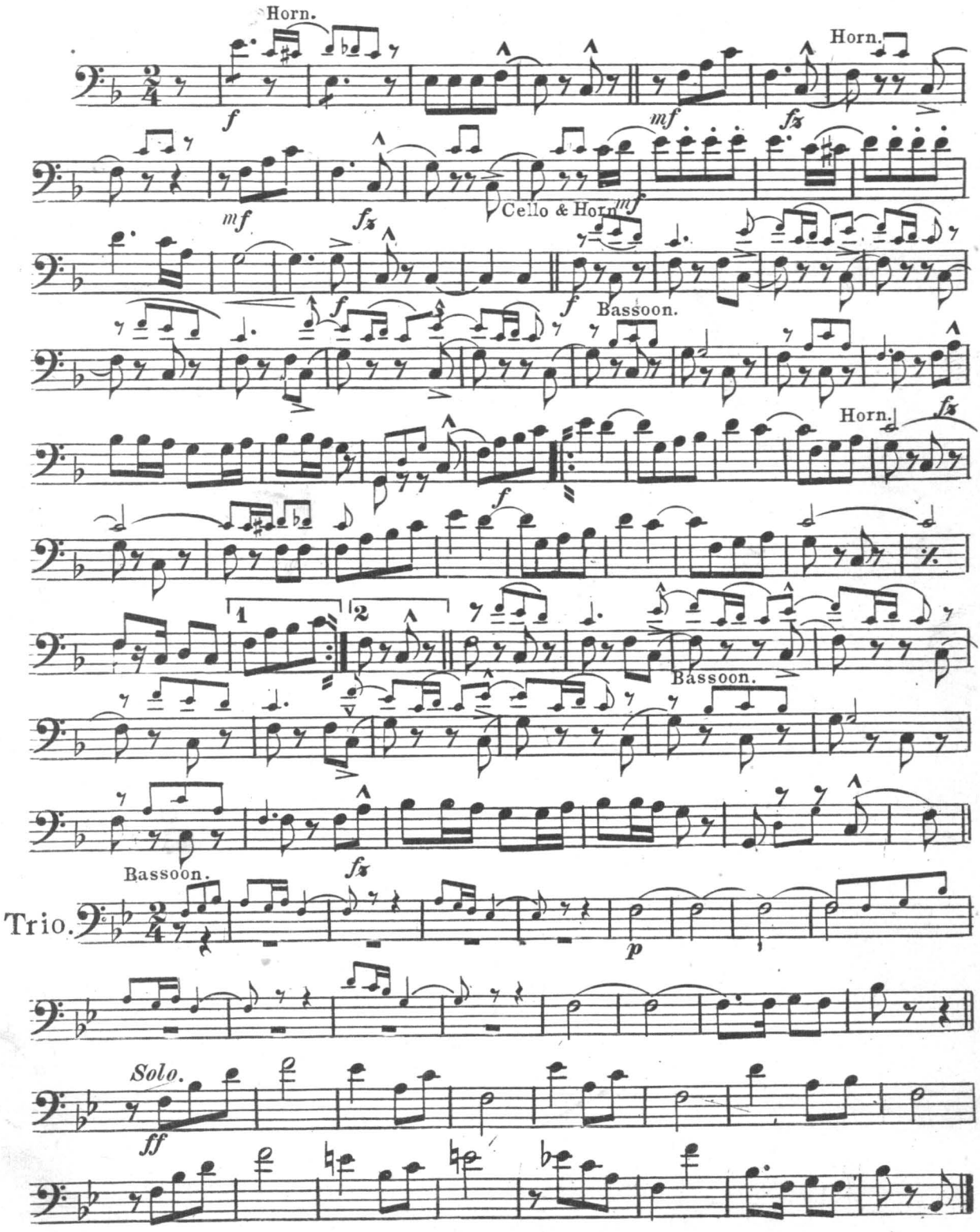

C. Schuster & Son. 56 E. 4th St. N. Y.

FOR DANCING.

In A Nutshell.

March and Two Step.

GEORGE ROSEY.

Drums.

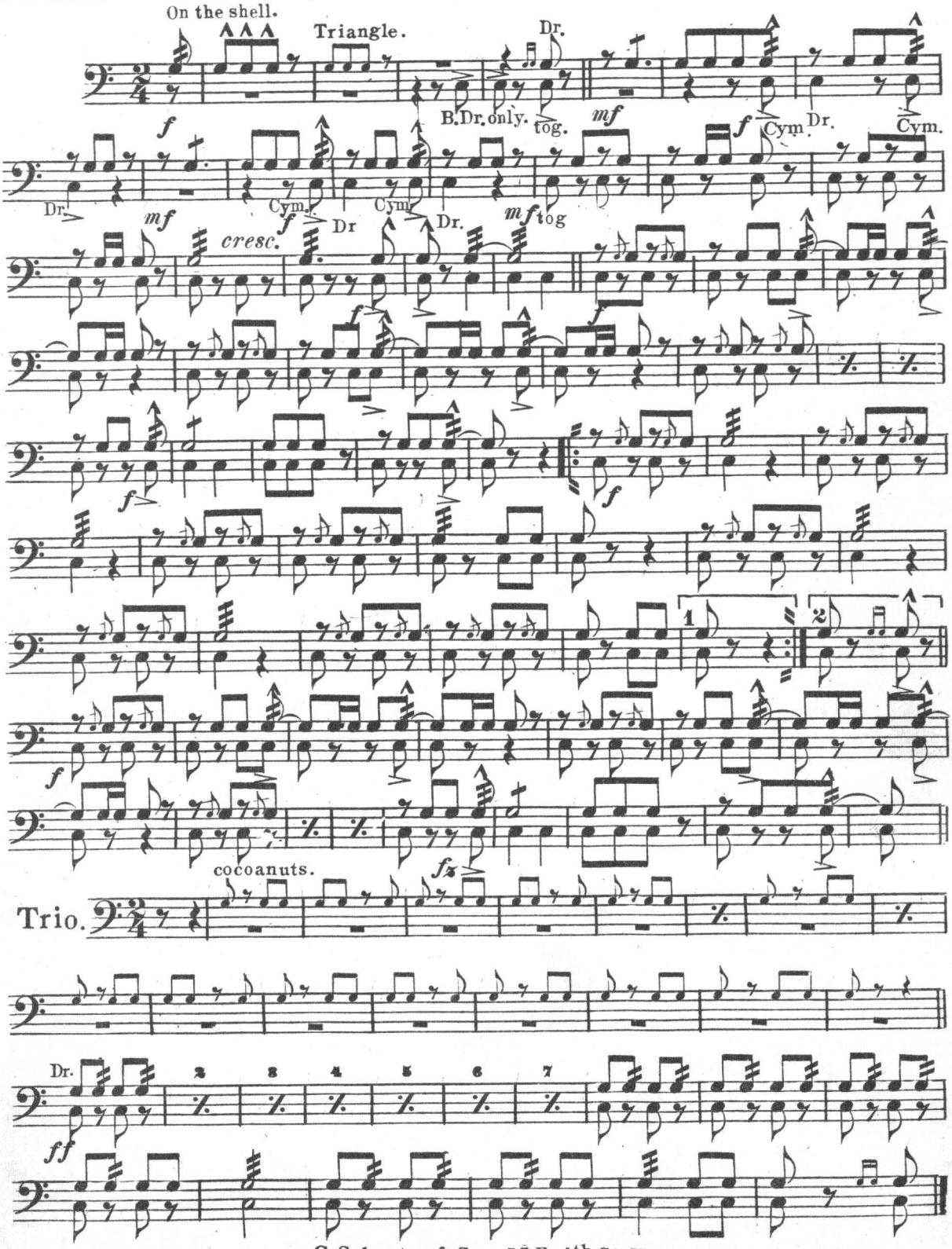

C. Schuster & Son. 56 E. 4th St. N.Y.

L. B. McNeal

FOR DANCING.

In a Nutshell.

1st Violin.

March and Two Step.

GEORGE ROSEY.

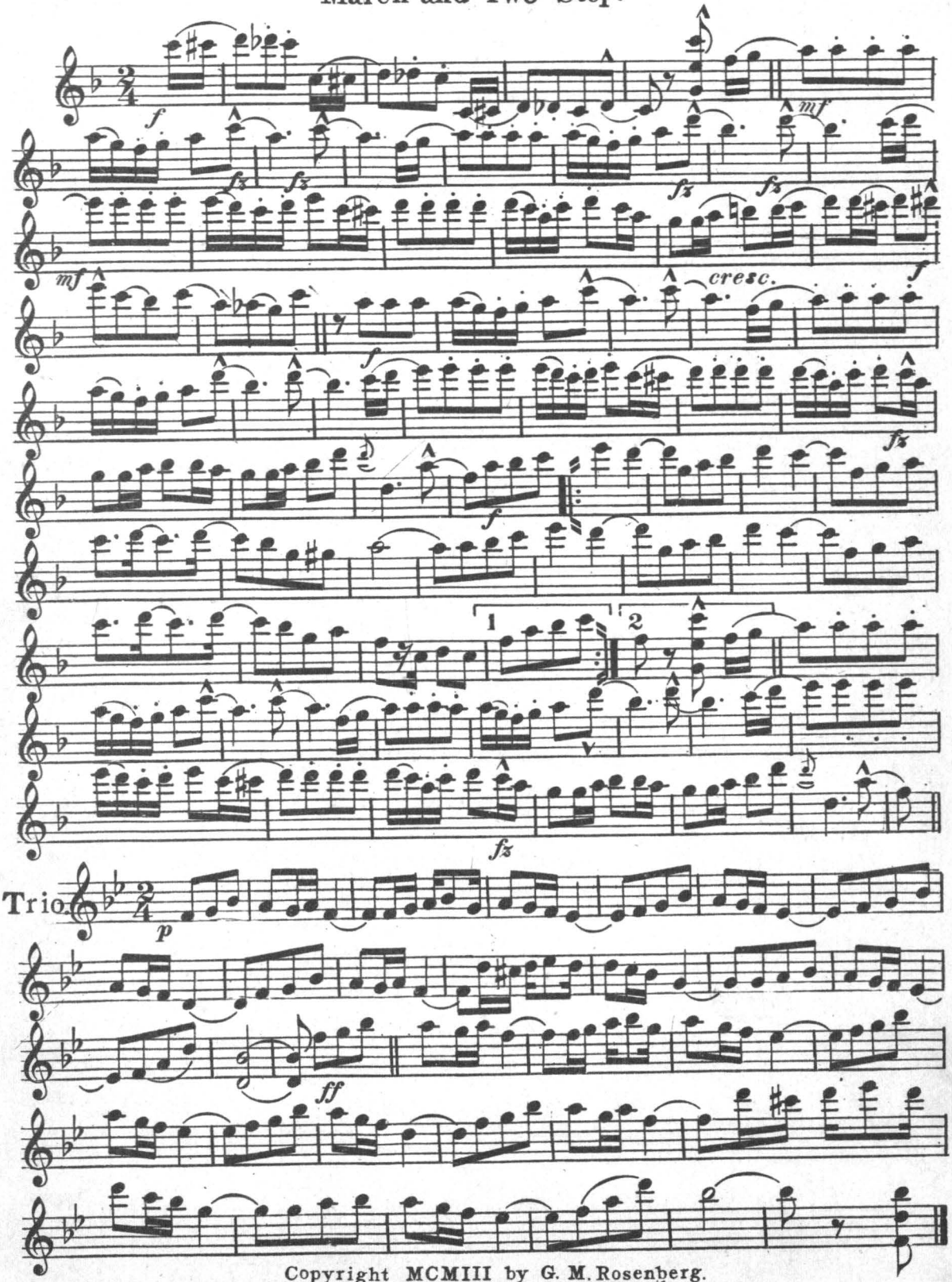

Copyright MCMIII by G. M. Rosenberg.

Chas. K. Harris. N.Y. Sole Agents. C. Schuster & Son. 56 E. 4th St. N.Y.

FOR DANCING.

In A Nutshell.

2nd Violin.

March and Two Step.

GEORGE ROSEY.

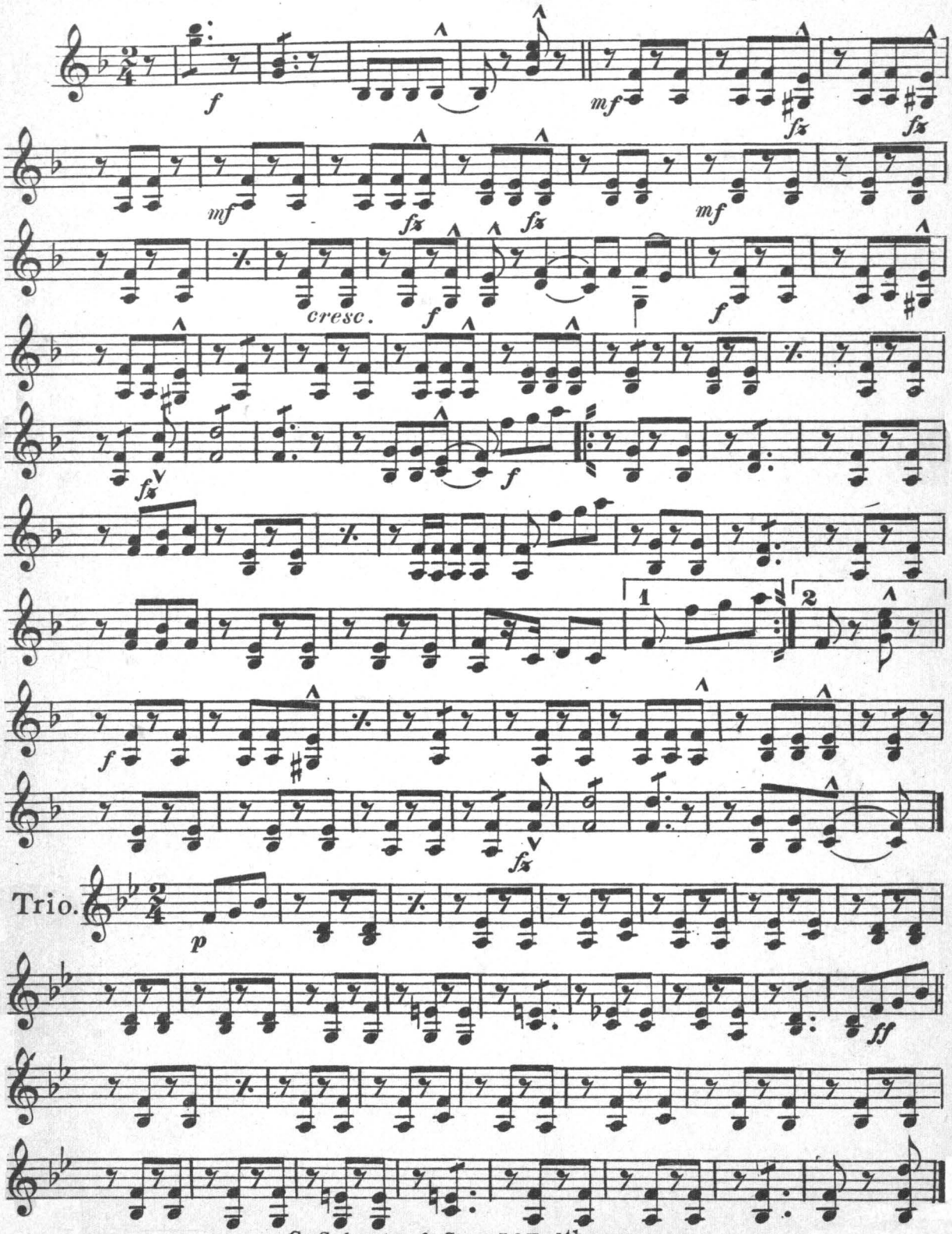

C. Schuster & Son. 56 E. 4th St. N.Y.

FOR DANCING.

In A Nutshell.

Viola.

~~March and Two-Step.~~

GEORGE ROSEY.

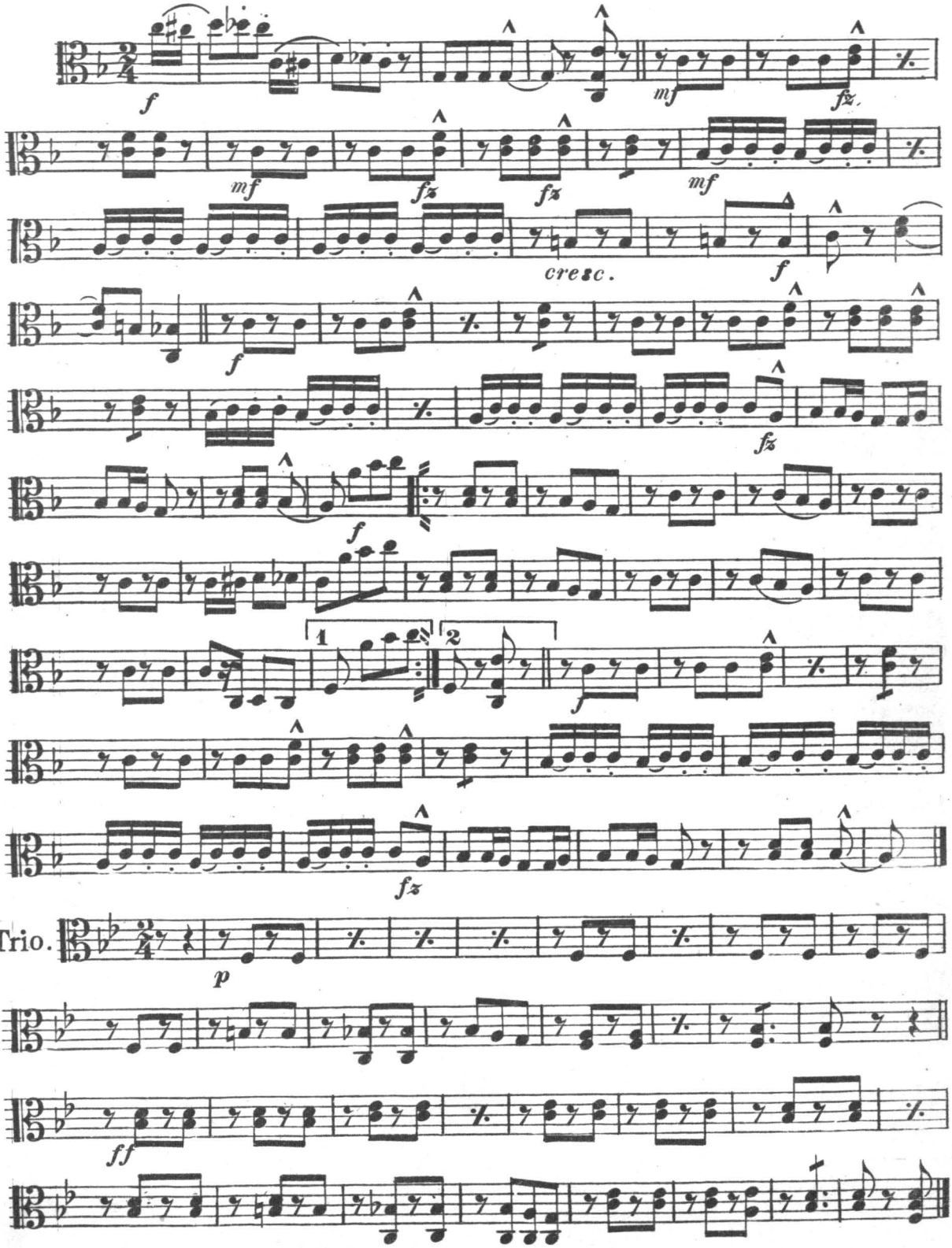

C. Schuster & Son. 56 E. 4th St. N.Y.

FOR DANCING.

In A Nutshell.

Cello.

H. C. Rabb

~~March and Two Step.~~

GEORGE ROSEY.

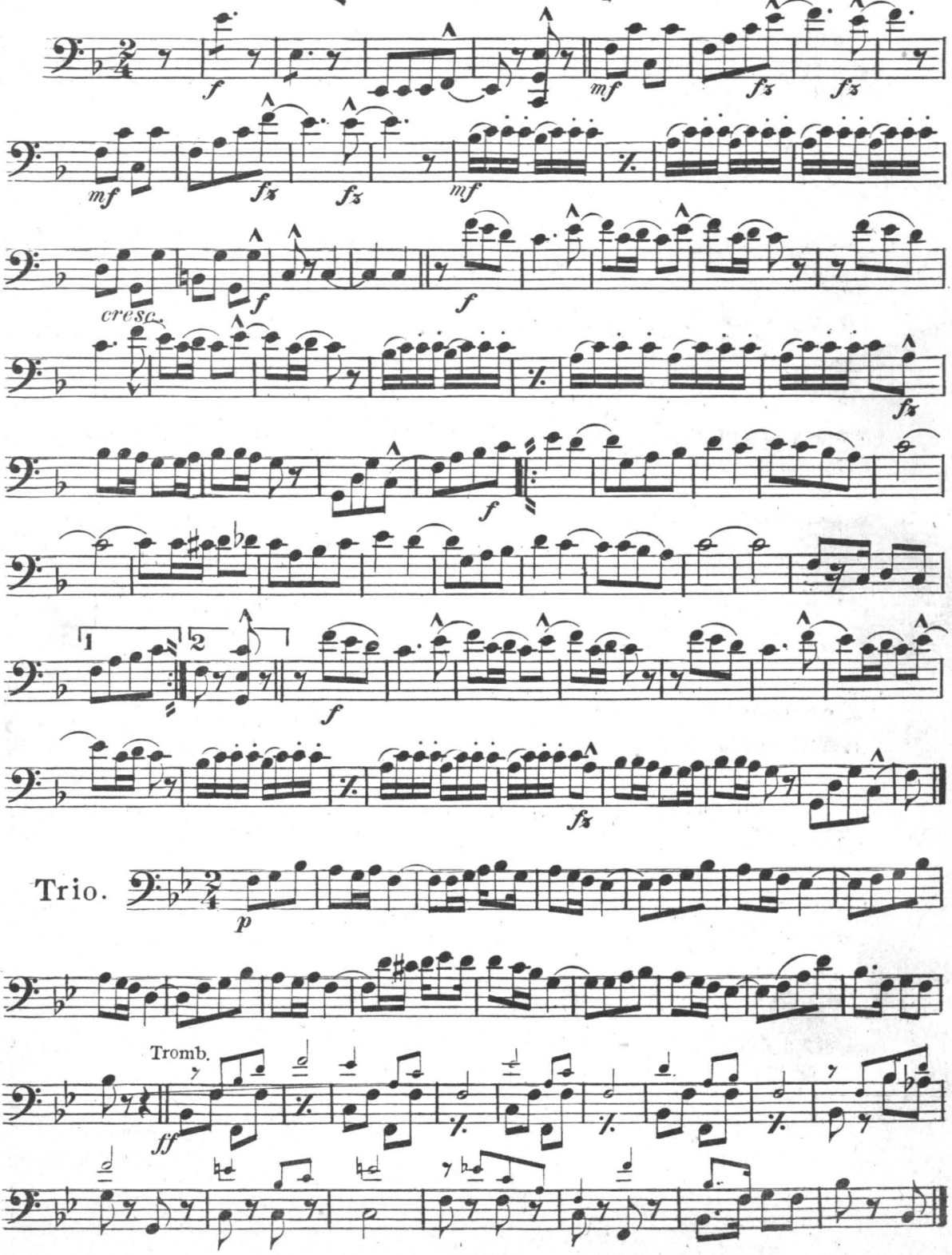

C. Schuster & Son. 56 E. 4th St. N. Y.

H. C. Reichling

FOR DANCING.

In A Nutshell.

March and Two Step.

Bass.

GEORGE ROSEY.

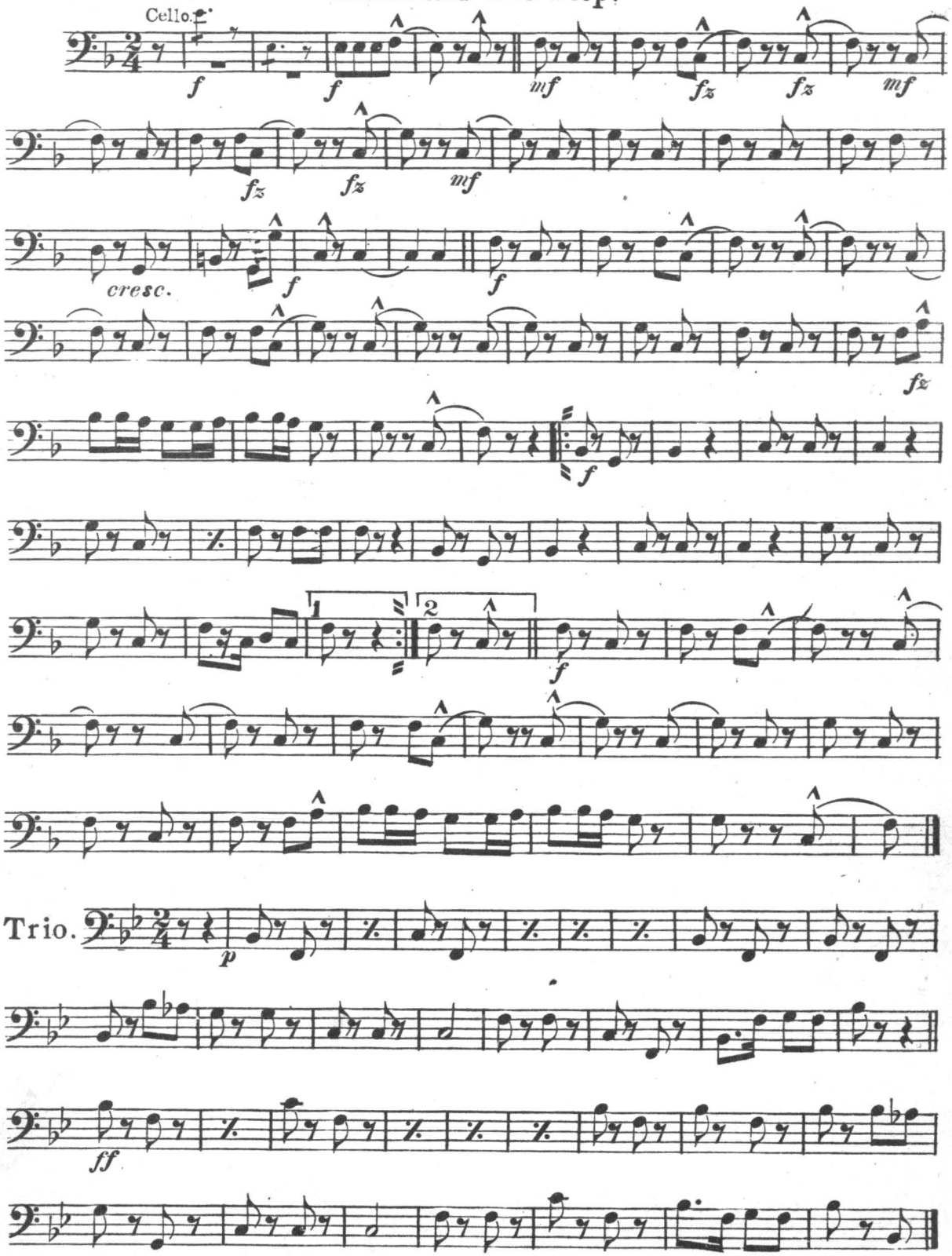

C. Schuster & Son. 56 E. 4th St. N.Y.