Zweite Suite

für

Pianoforte

von

IGNAZ BRÜLL.

OP. 71.

Cplt. Pr. Mk. 3. / $ 1.50.

Einzeln:

№1. Praeludium	Pr.	Mk. 1. / 50 Cts.
№2. Scherzo	Pr.	Mk. 1. / 50 Cts.
№3. Quasi Variazioni	Pr.	Mk. 80. / 35 Cts.
№4. Rondo (in alter Weise)	Pr.	Mk. 1.30. / 65 Cts.

Eigenthum des Verlegers für alle Länder.

BOSTON & LEIPZIG:

ARTHUR P. SCHMIDT.

Copyright 1894 by Arthur P. Schmidt.

28 825

HAMBURGER ÖFFENTL. BÜCHERHALLEN

Musikbücherei

Oeffentliche Musikalien Ausleihe
HAMBURG
(Musikalische Volksbibliothek)

HAMBURGER ÖFFENTLICHE BÜCHERHALLEN

ZWEITE SUITE.

I. Praeludium.

Allegro non troppo. M.M. ♩=144.

Ignaz Brüll, Op. 71. Nº 1.

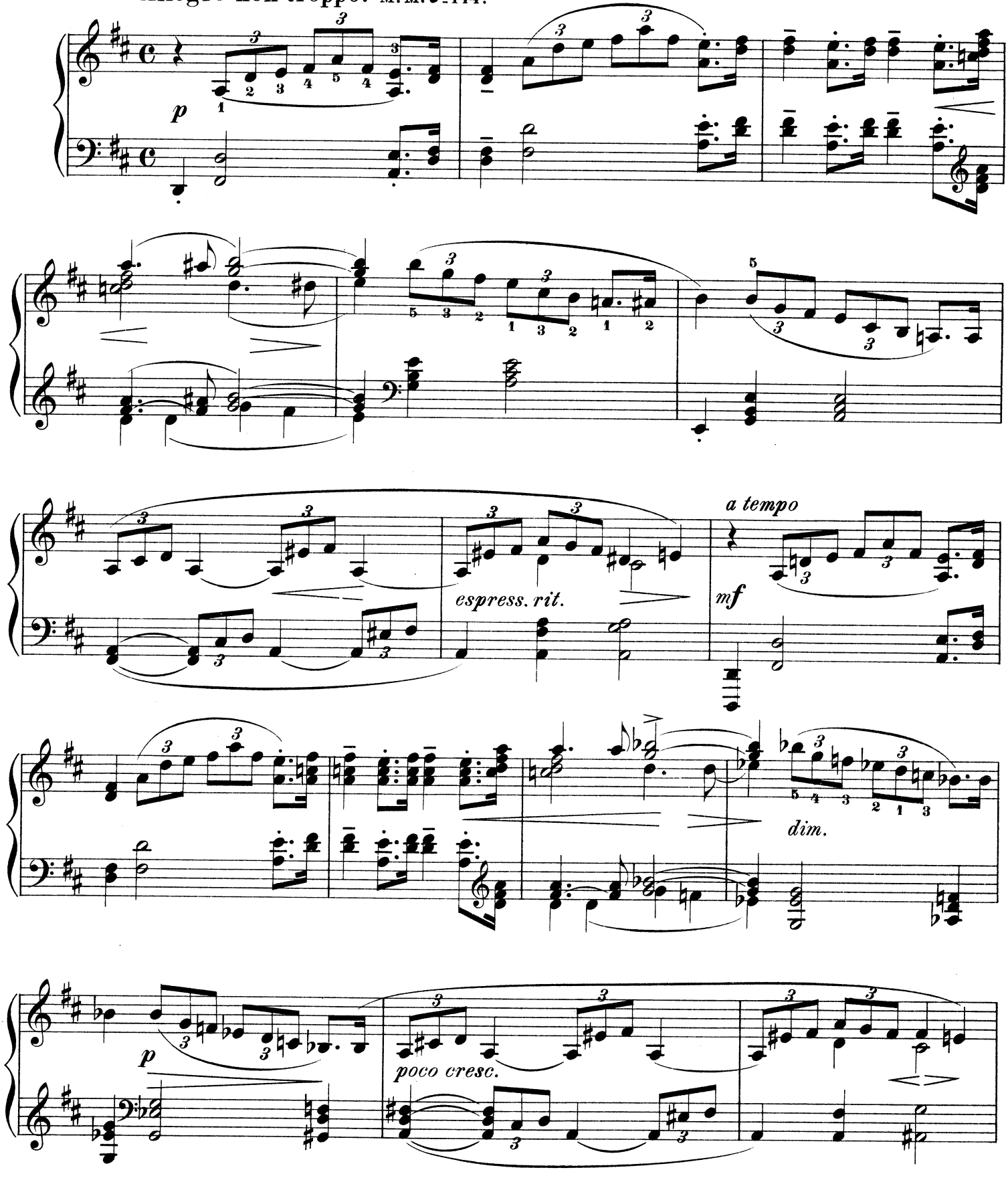

Copyright 1894 by Arthur P. Schmidt.

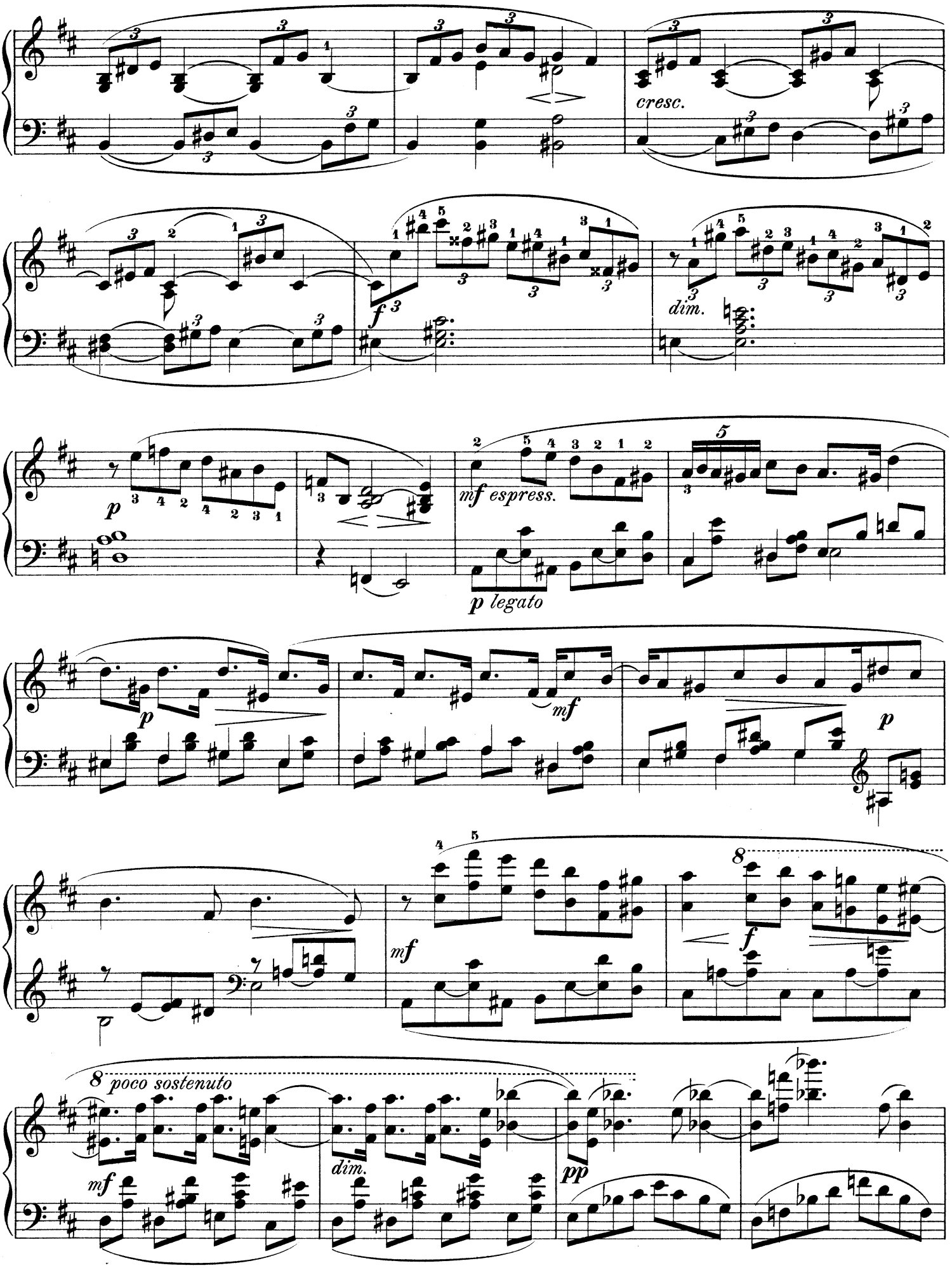
cresc.
f
dim.
p
mf espress.
p legato
p
mf
p
mf
f
8 poco sostenuto
mf
dim.
pp

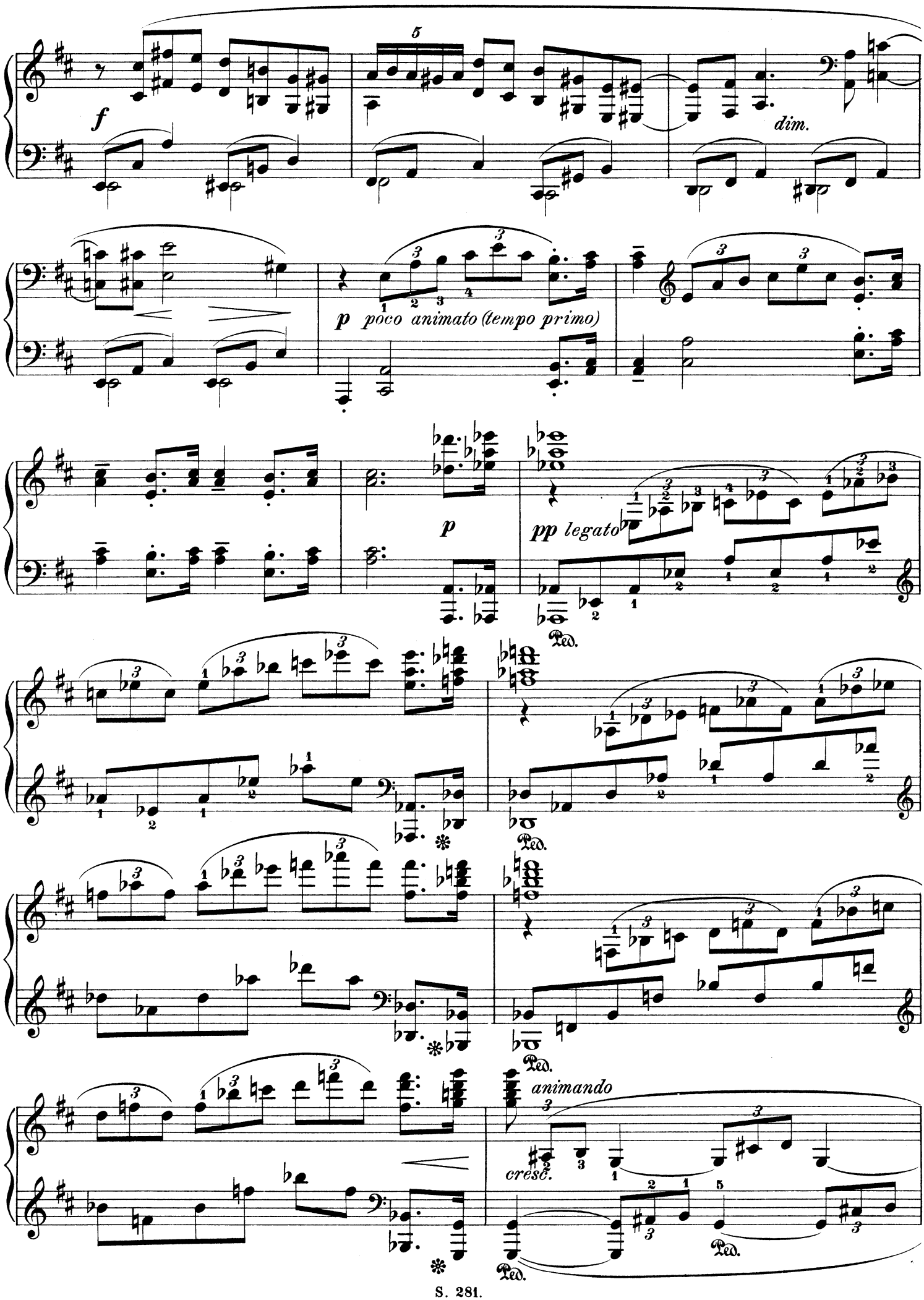
f
dim.
p poco animato (tempo primo)
p
pp legato
Ped.
cresc.
animando

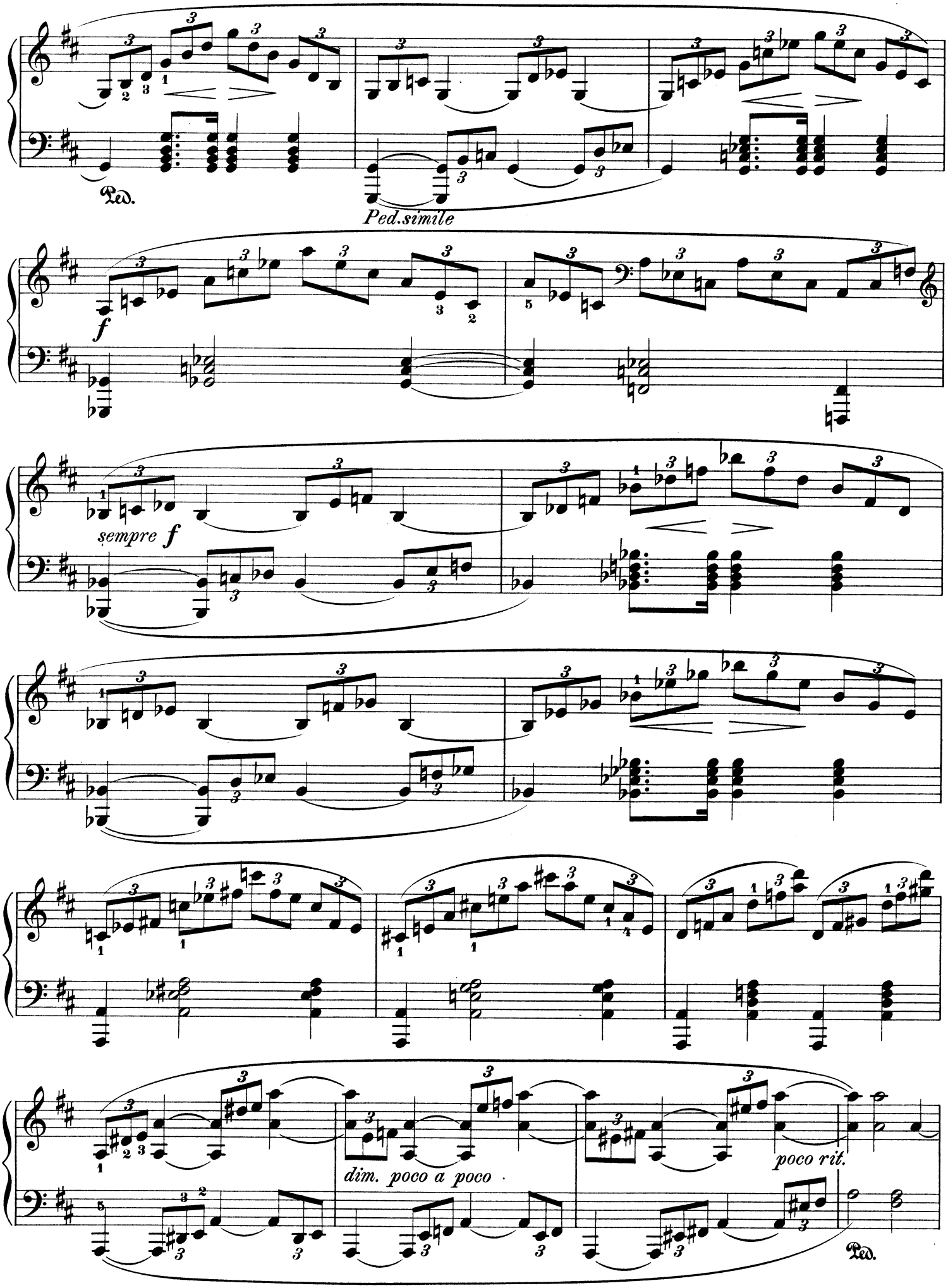
Ped.
Ped.simile
f
sempre f
dim. poco a poco
poco rit.
Ped.

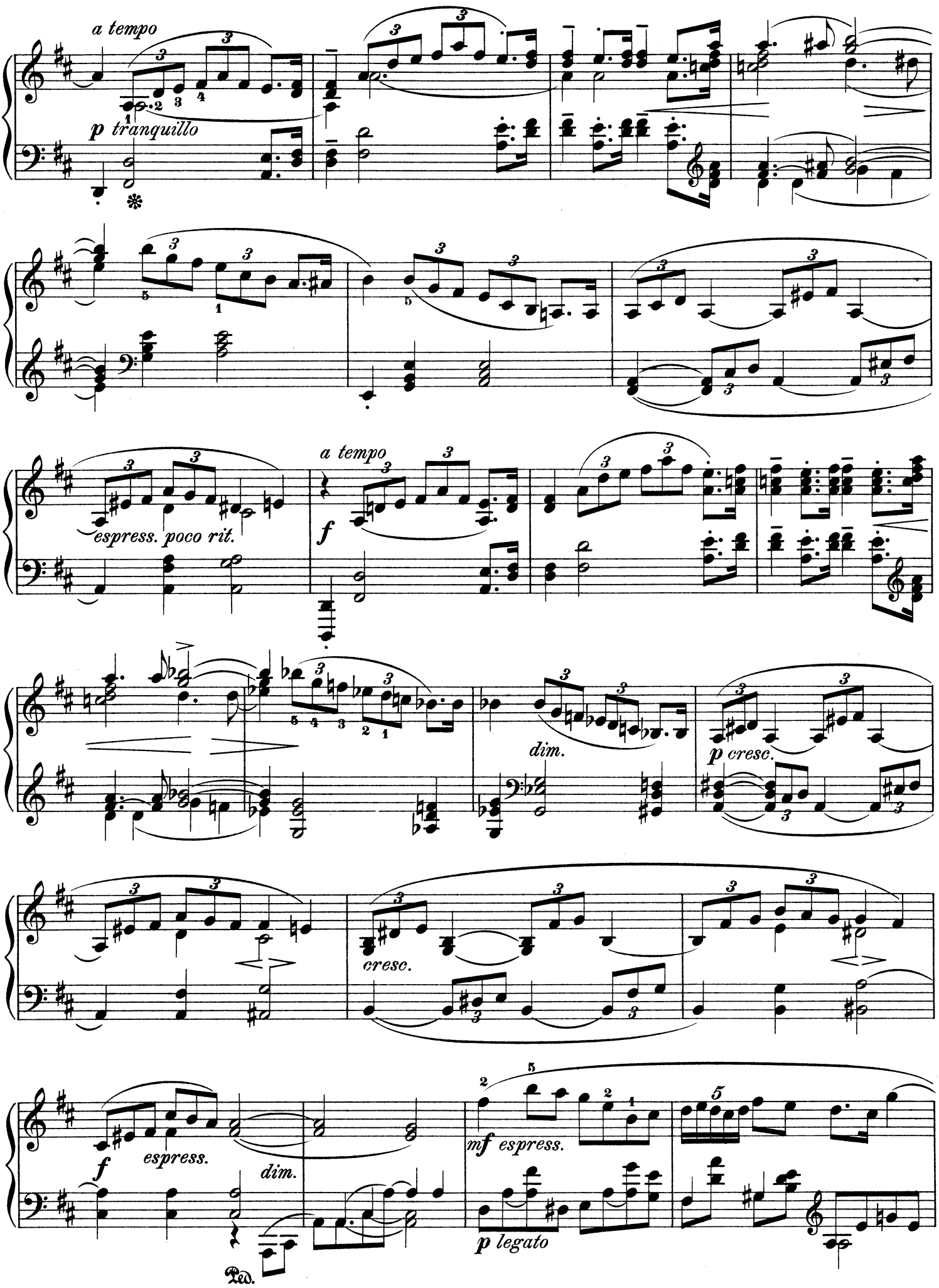
a tempo
p tranquillo
espress. poco rit.
a tempo
f
dim.
p cresc.
cresc.
f
espress.
dim.
mf espress.
p legato
Ped.

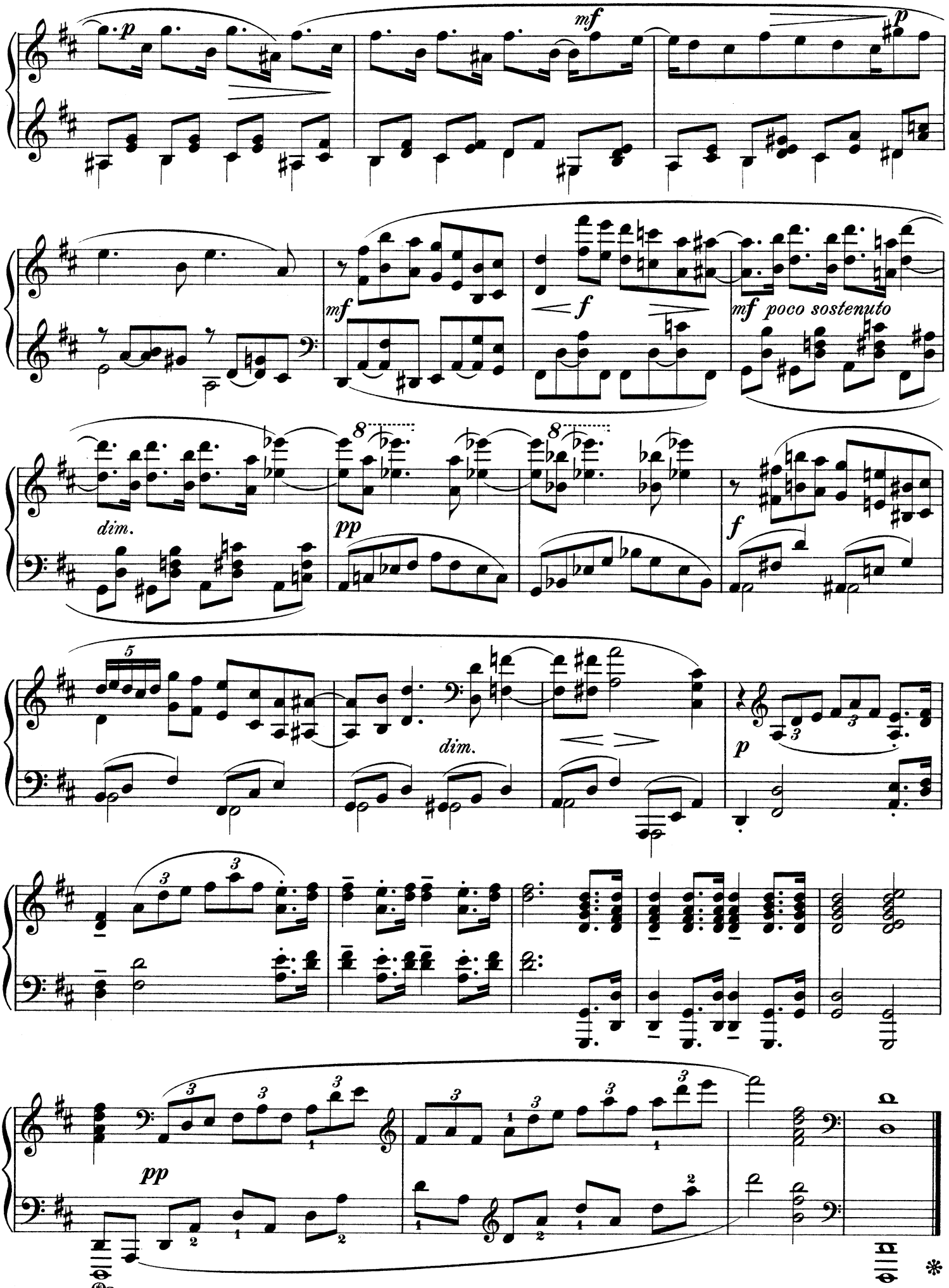
p
mf
p
mf
f
mf poco sostenuto
dim.
pp
f
dim.
p
pp
Ped.

II. Scherzo.

Presto. 𝅗𝅥.=100.

Ignaz Brüll, Op. 71. No 2.

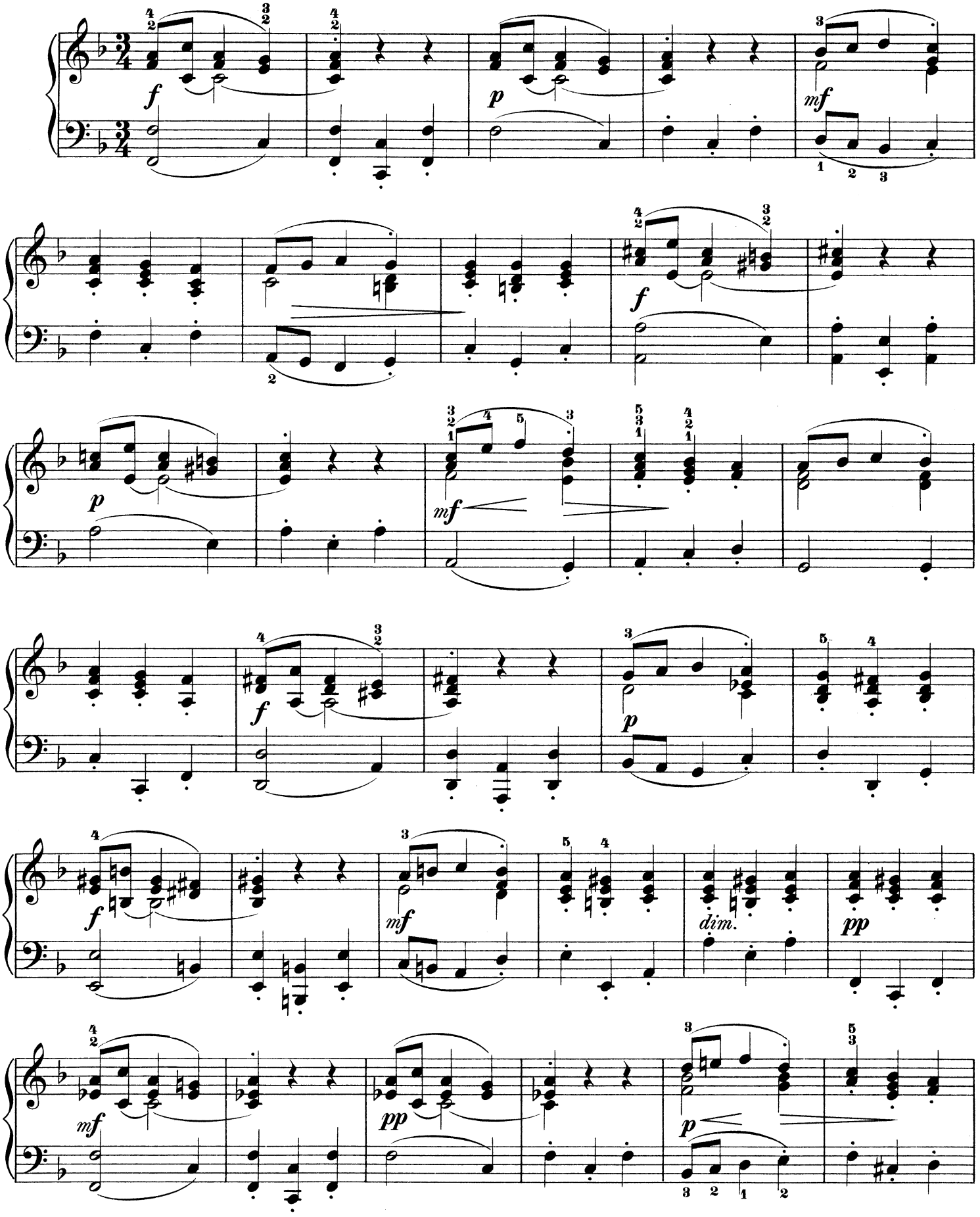

Copyright 1894 by Arthur P. Schmidt.

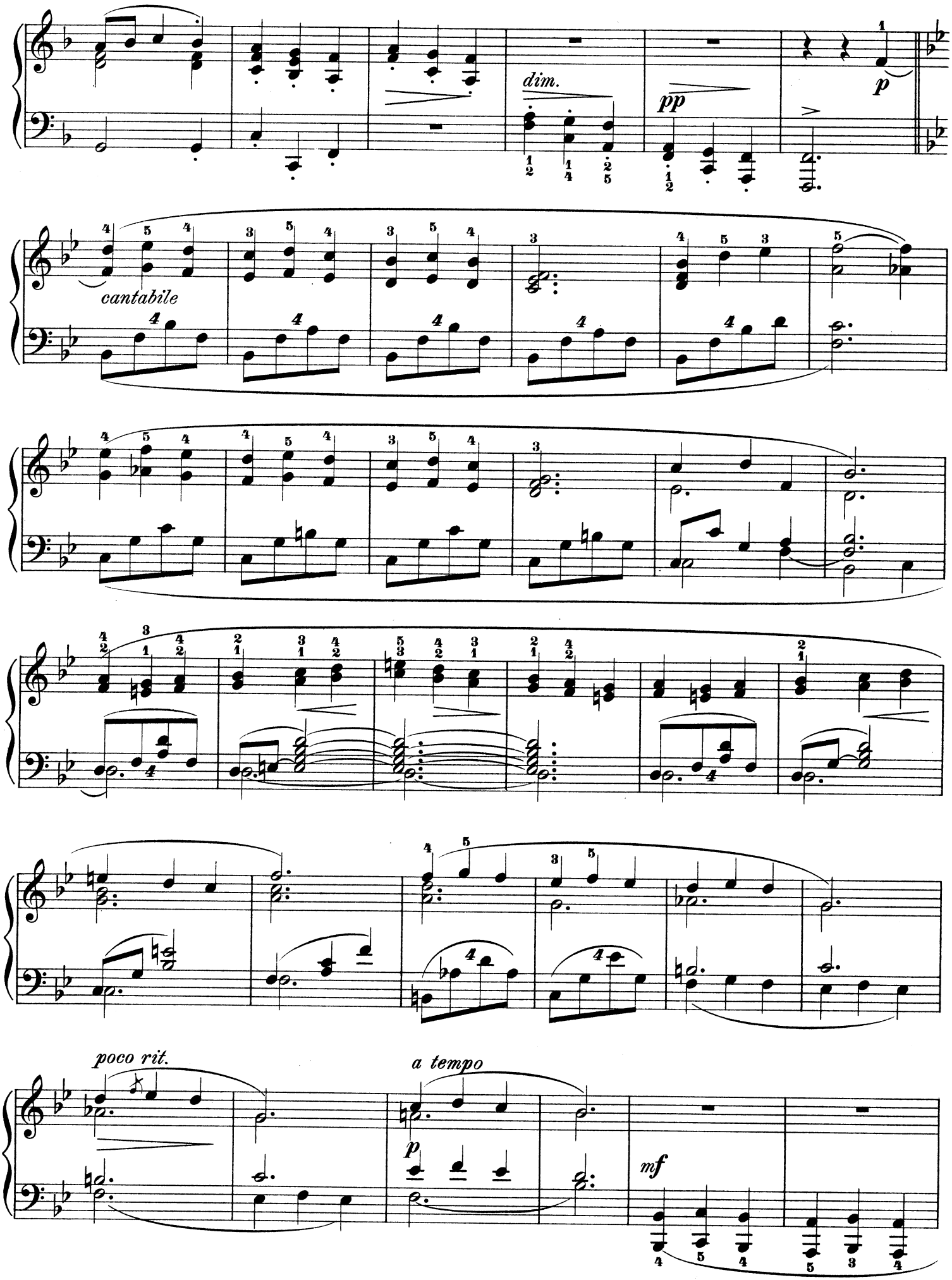
dim.
pp
p
cantabile
poco rit.
a tempo
p
mf

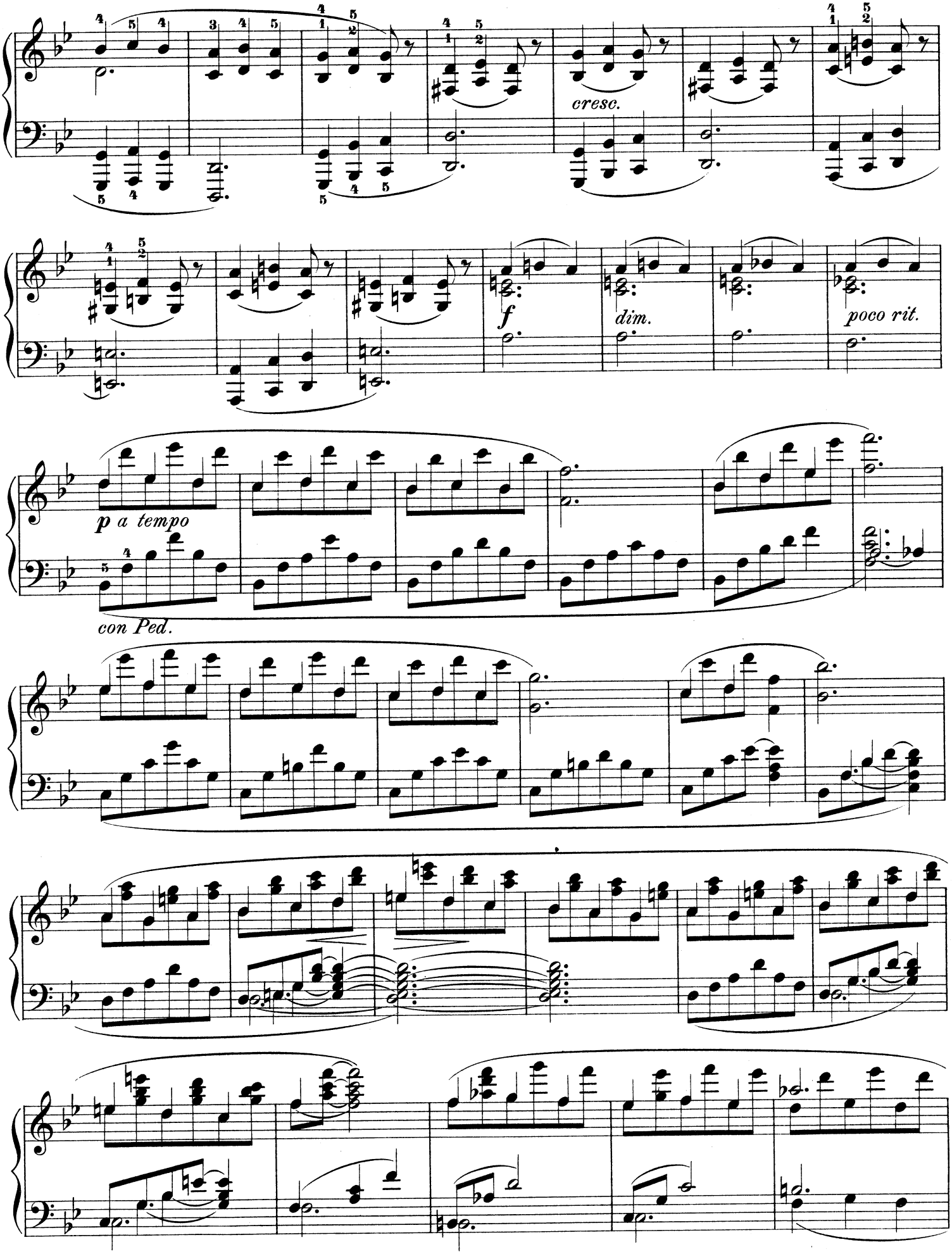
cresc.
f
dim.
poco rit.
p a tempo
con Ped.

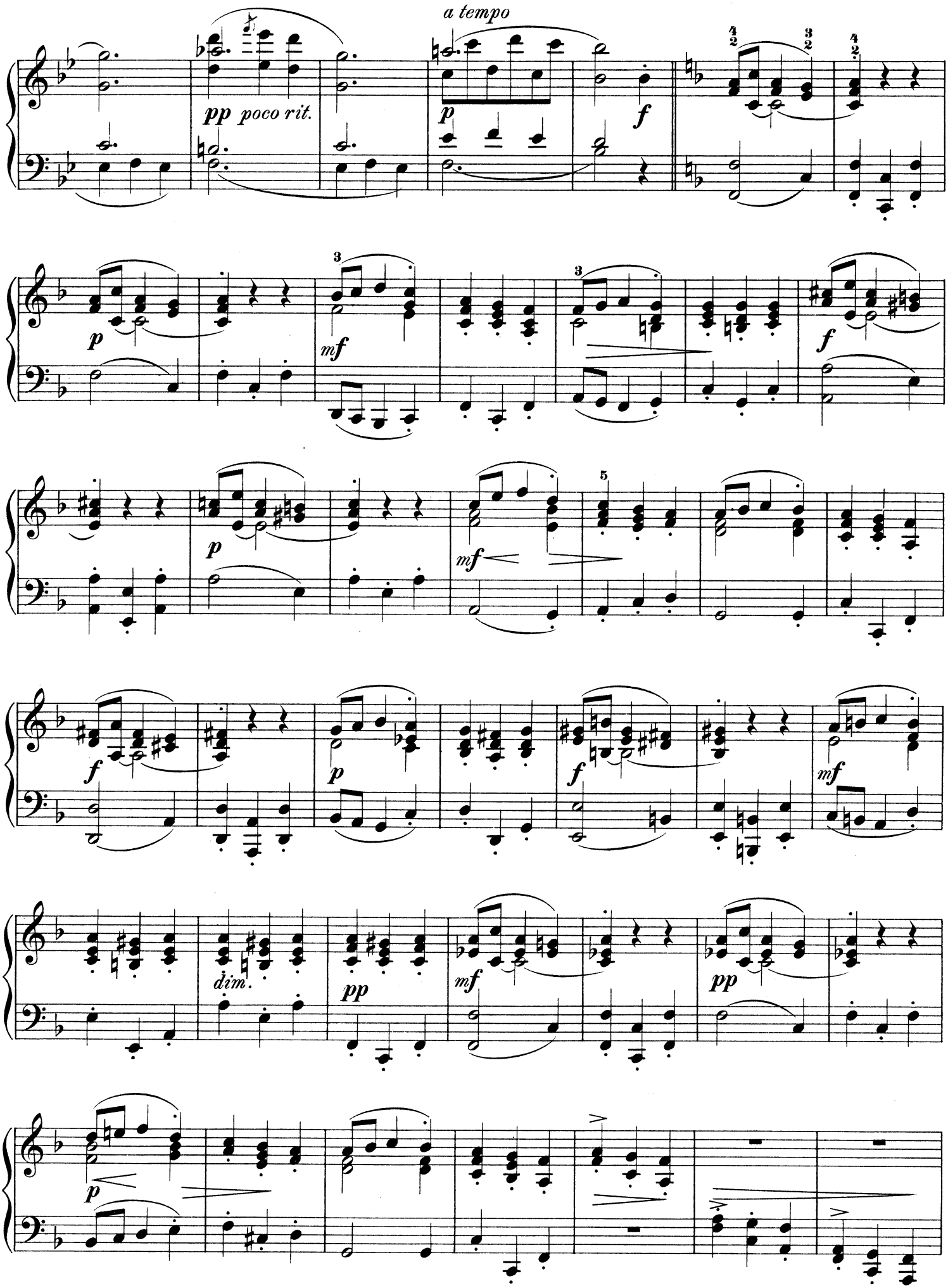
a tempo
pp poco rit.
p
f
p
mf
f
p
mf
f
p
mf
f
dim.
pp
mf
pp
p

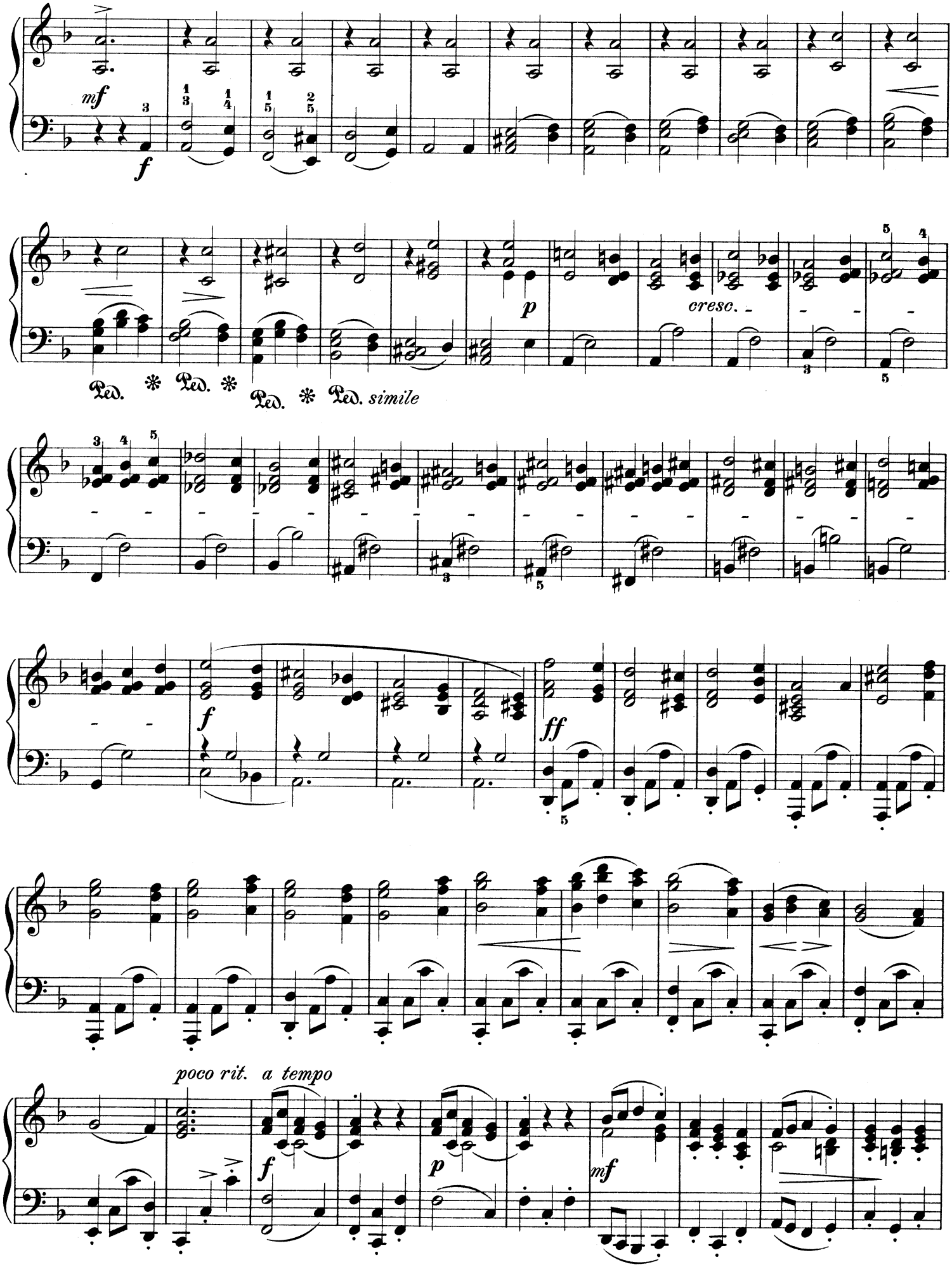
mf
f
p
cresc.
Ped. * Ped. * Ped. * Ped. simile
f
ff
poco rit. a tempo
f
p
mf

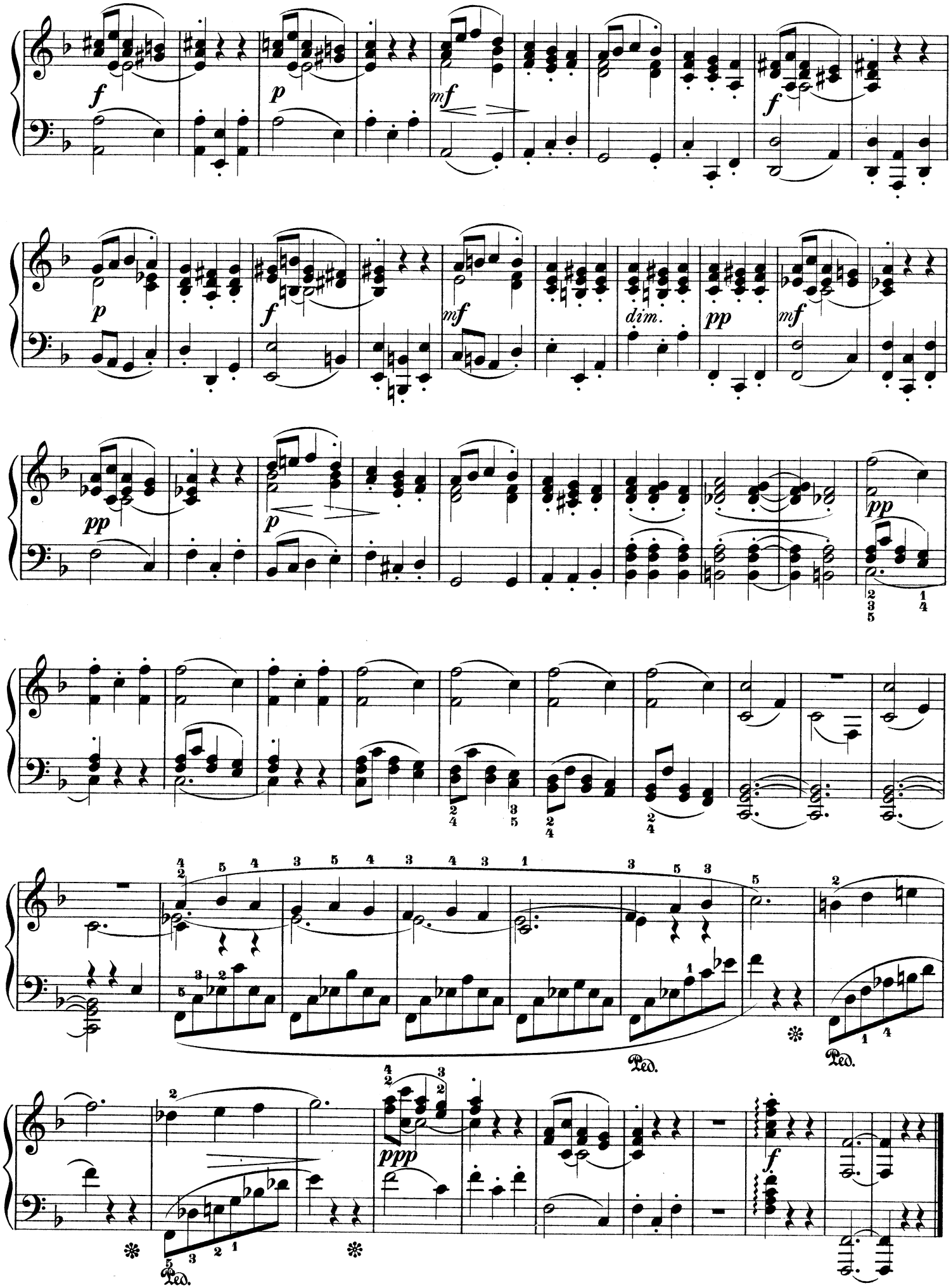
f
p
mf
f
p
f
mf
dim.
pp
mf
pp
p
pp
Ped.
Ped.
ppp
f
Ped.

III. Quasi Variazioni.

Ignaz Brüll, Op. 71. Nº 3.

Andante con moto. ♩=76.

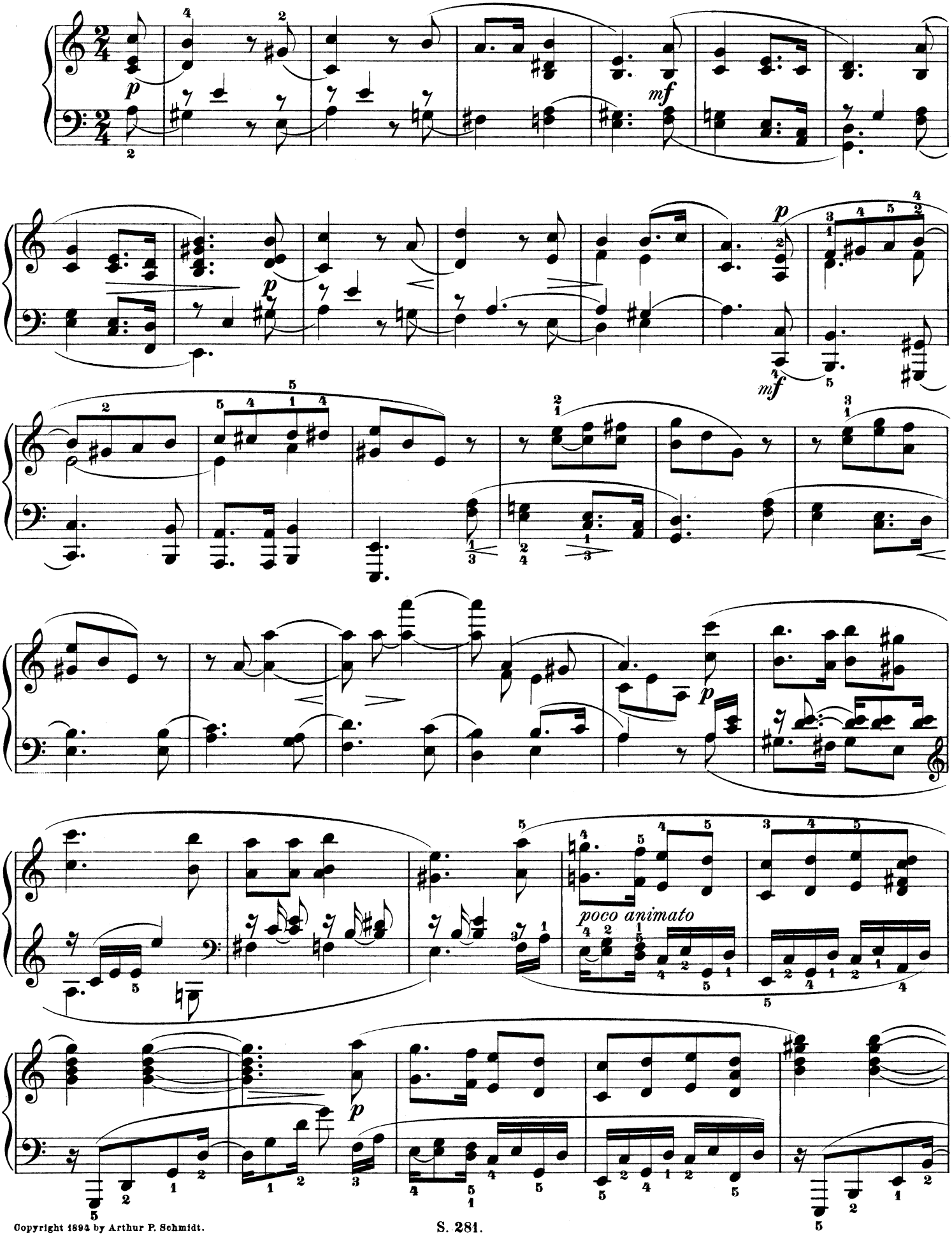

Copyright 1894 by Arthur P. Schmidt.

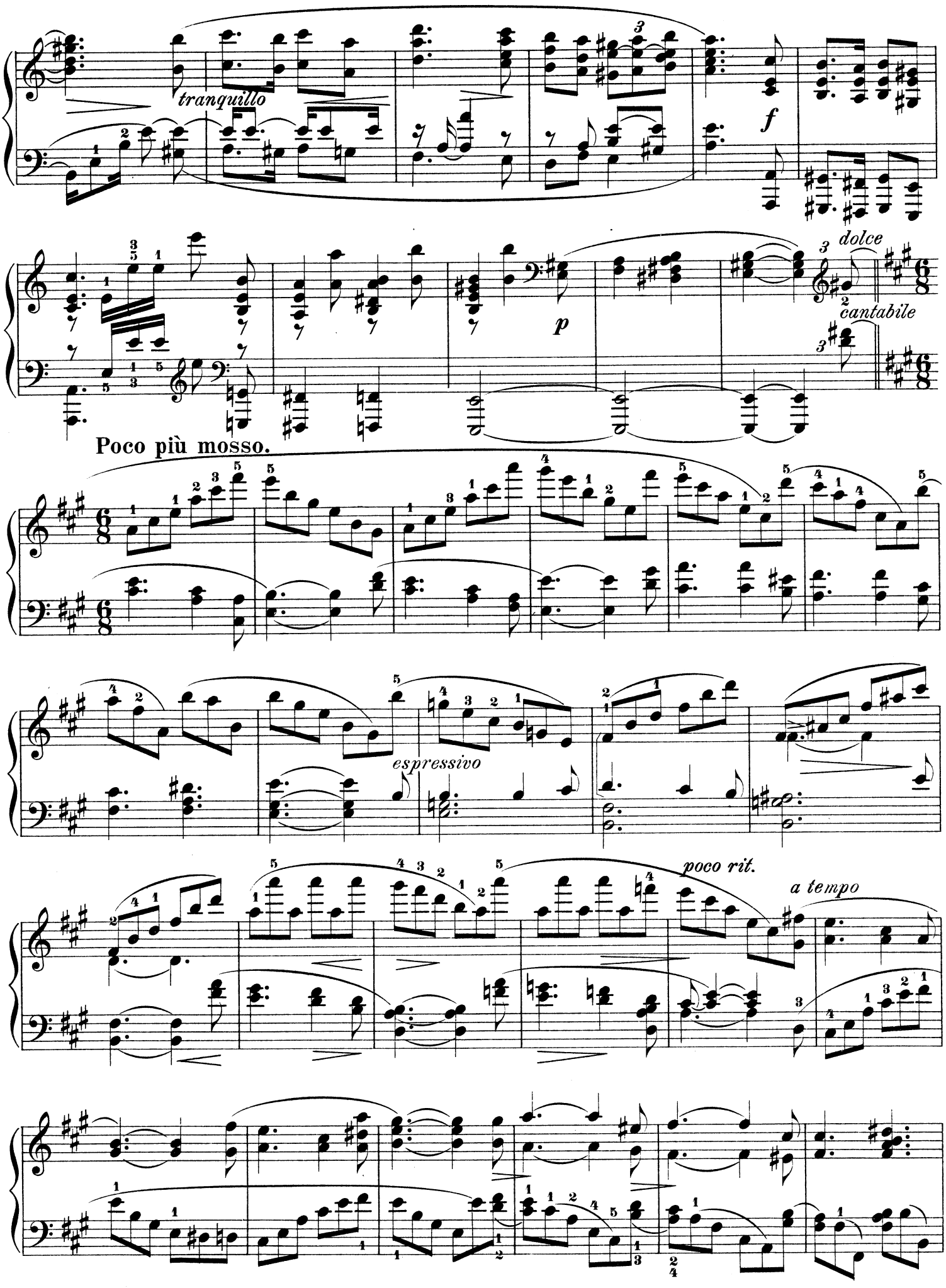
tranquillo
f
dolce
cantabile
p
Poco più mosso.
espressivo
poco rit.
a tempo

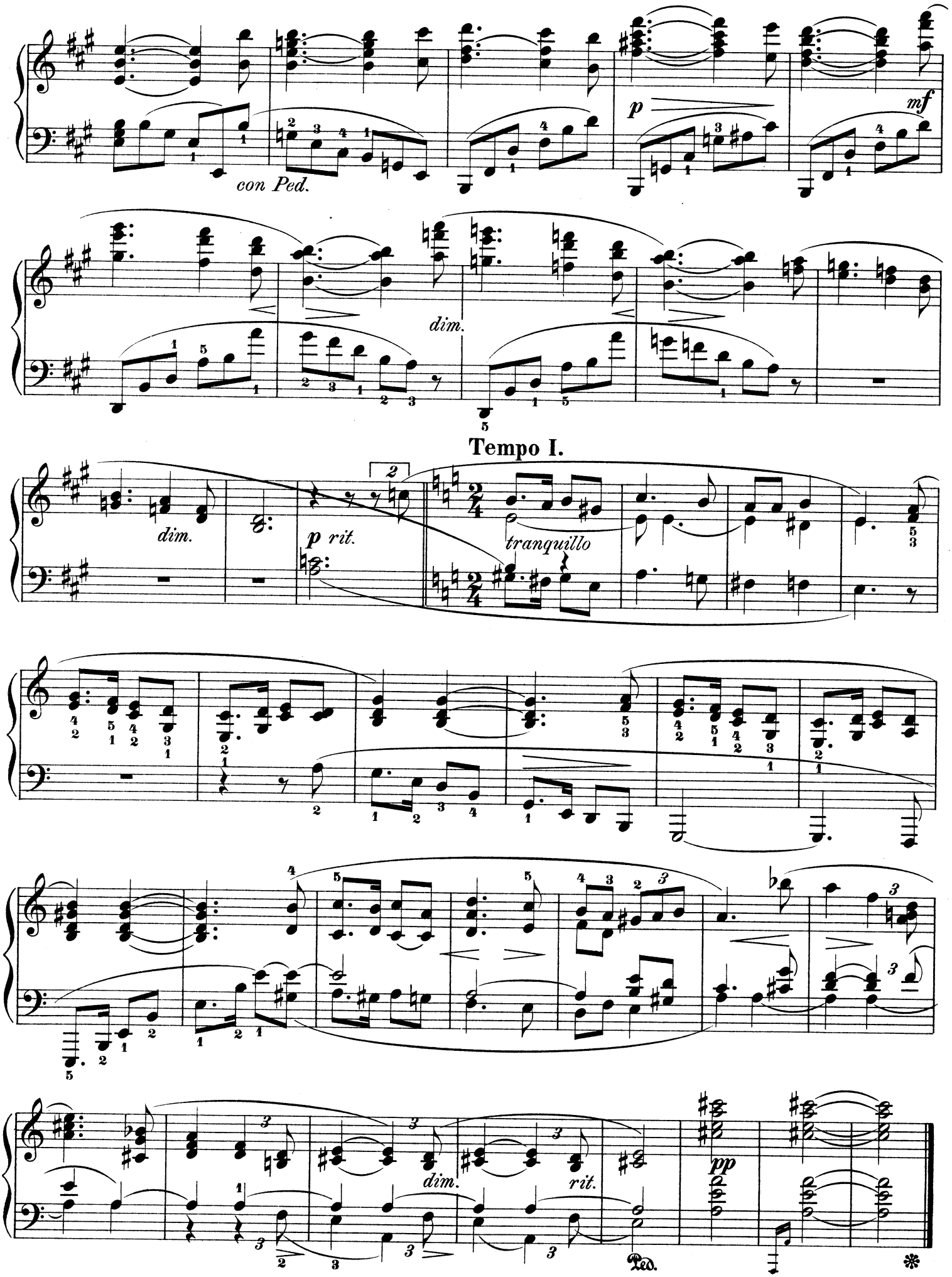
con Ped.
p
mf
dim.
Tempo I.
dim.
p rit.
tranquillo
dim.
rit.
pp
Ped.

IV. Rondo

(in alter Weise).

Moderato. ♪=138.

Ignaz Brüll, Op. 71. Nº 4.

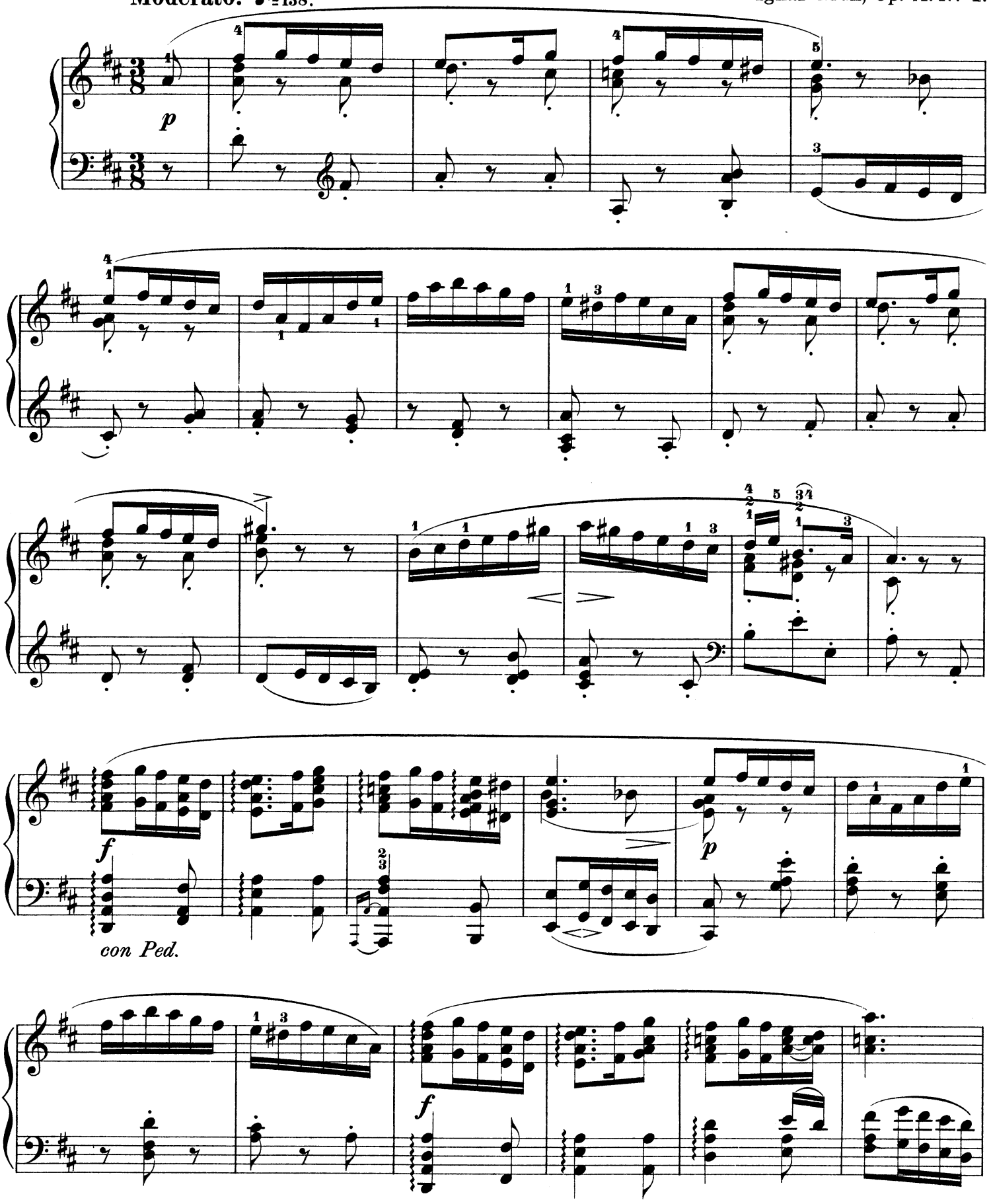

Copyright 1894 by Arthur P. Schmidt.

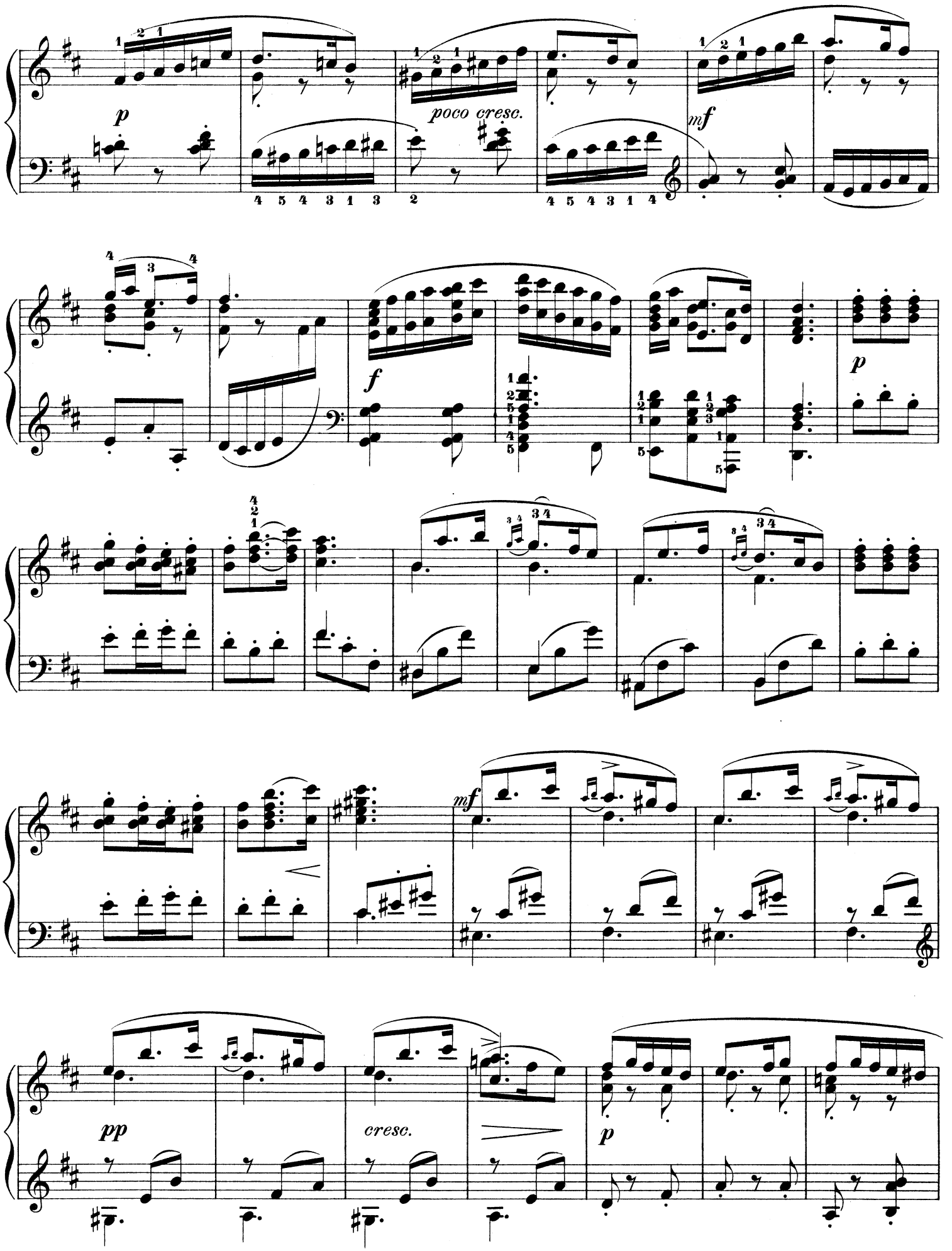
p
poco cresc.
mf
f
p
mf
pp
cresc.
p

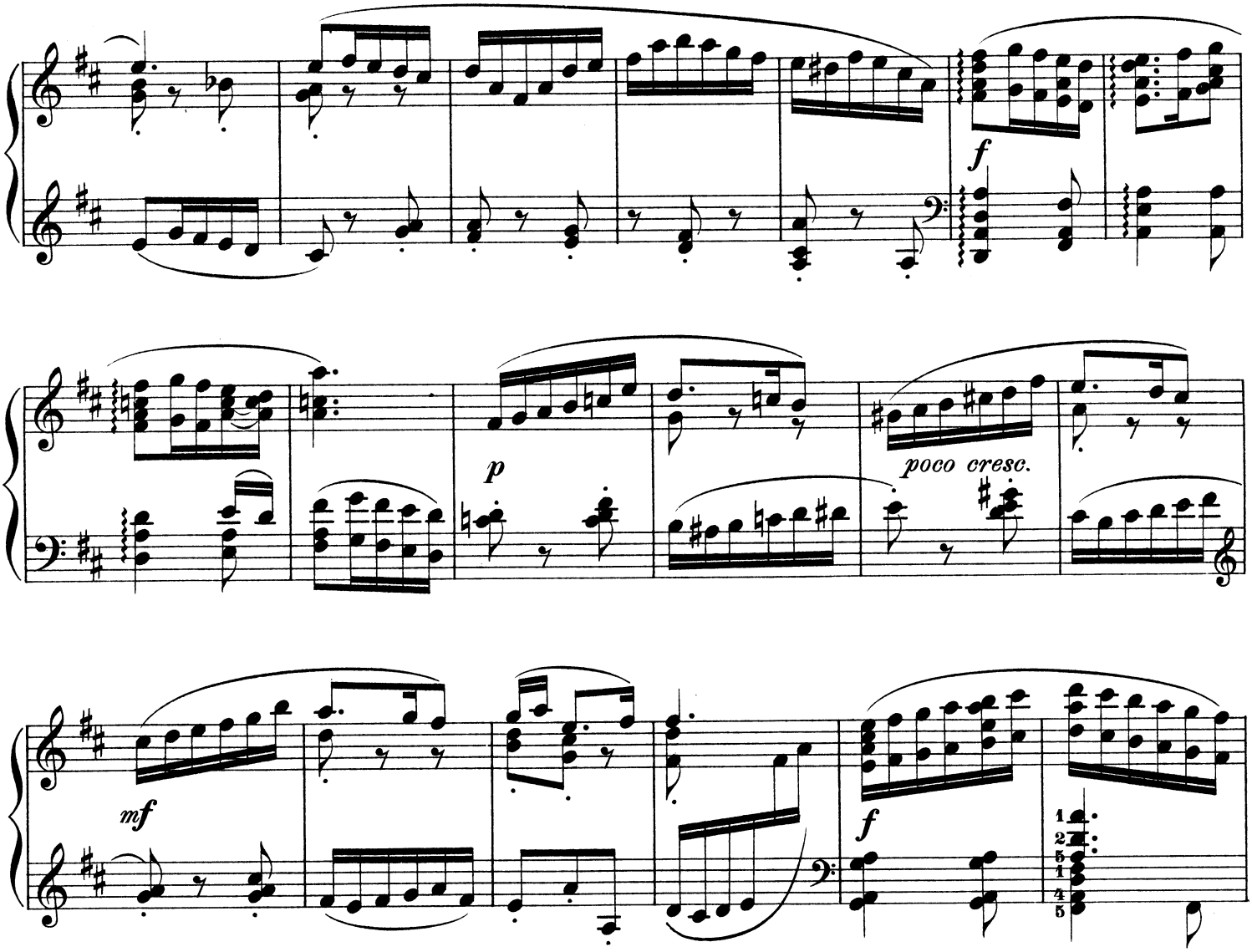

Poco animato.

grazioso

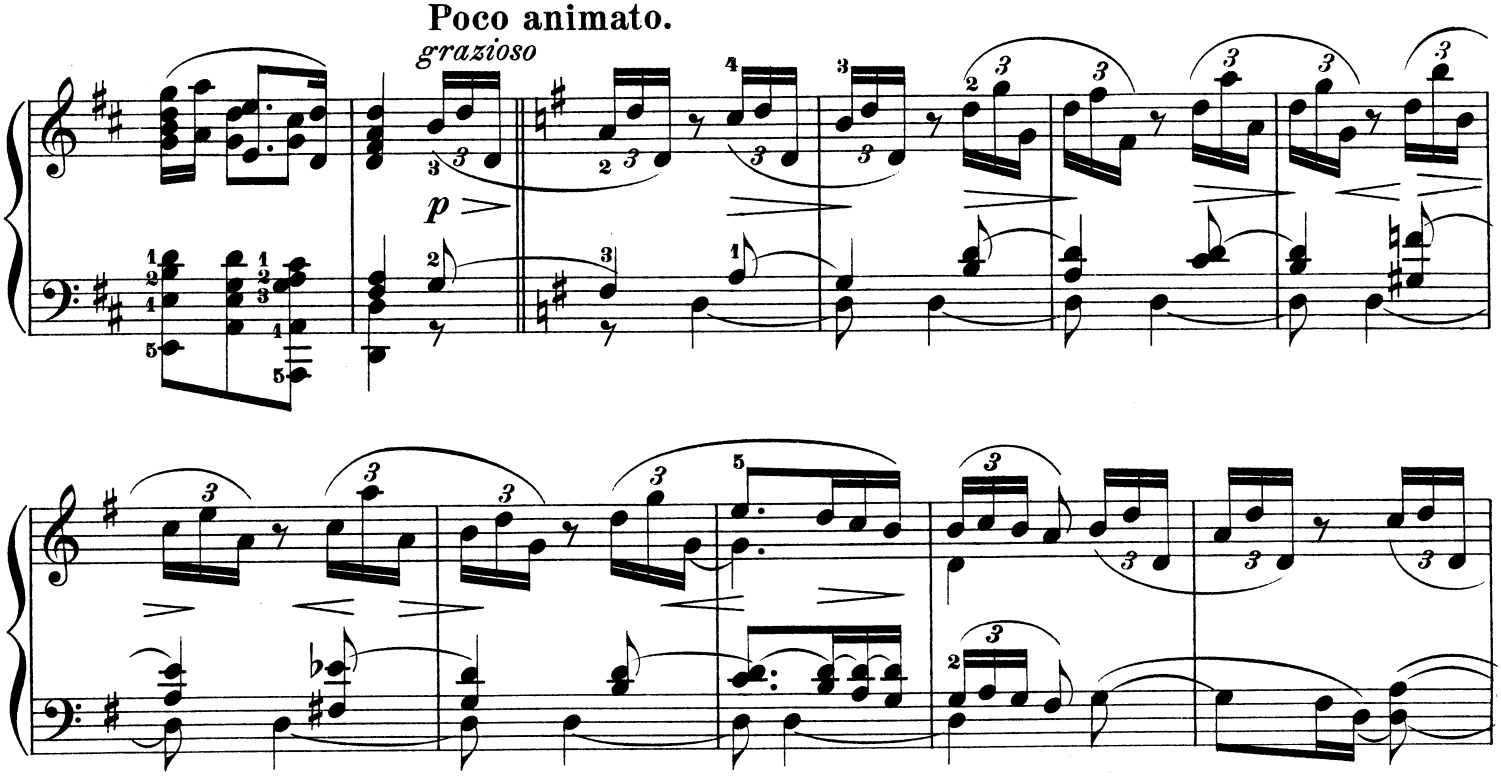

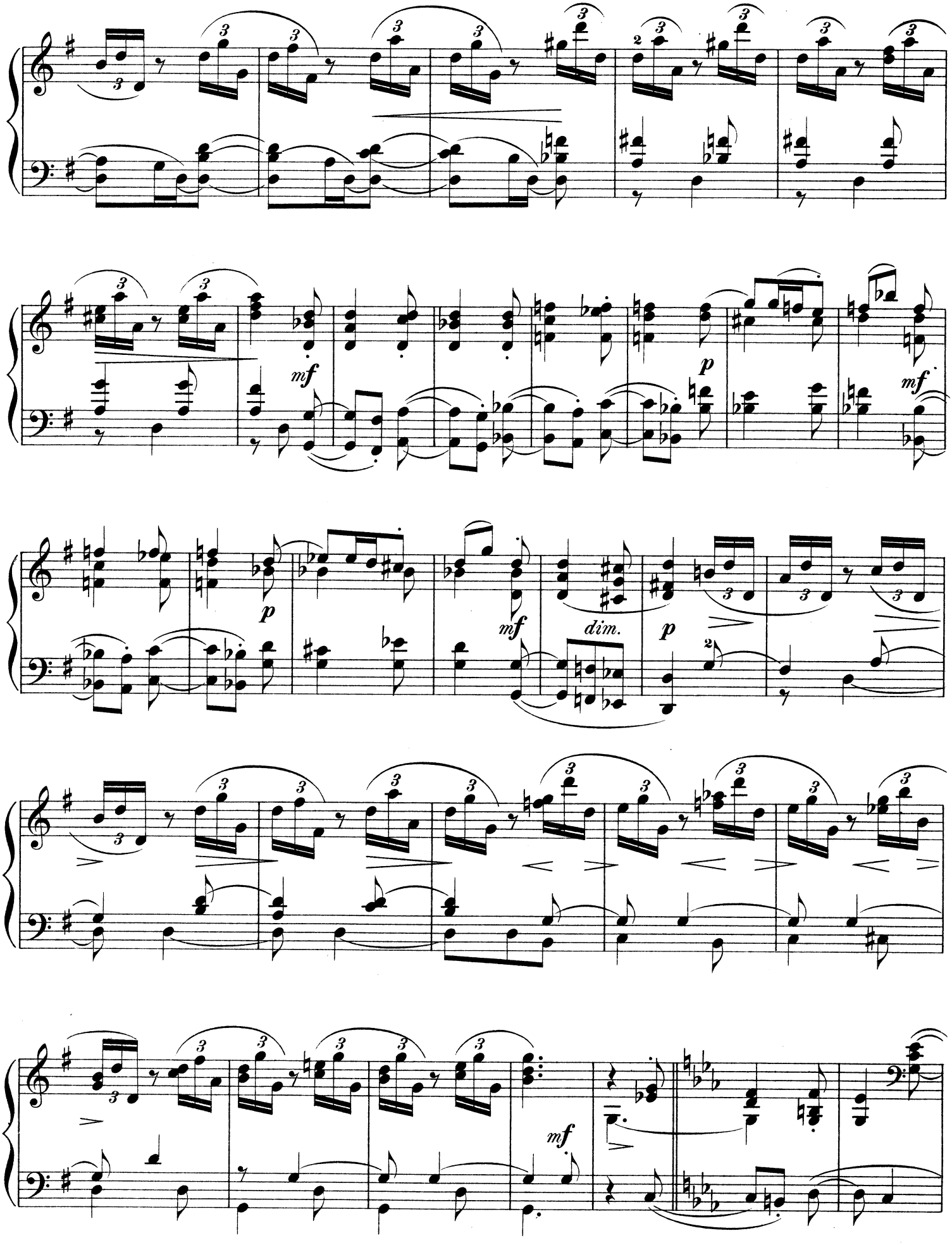
mf
p
mf
dim.
p
mf

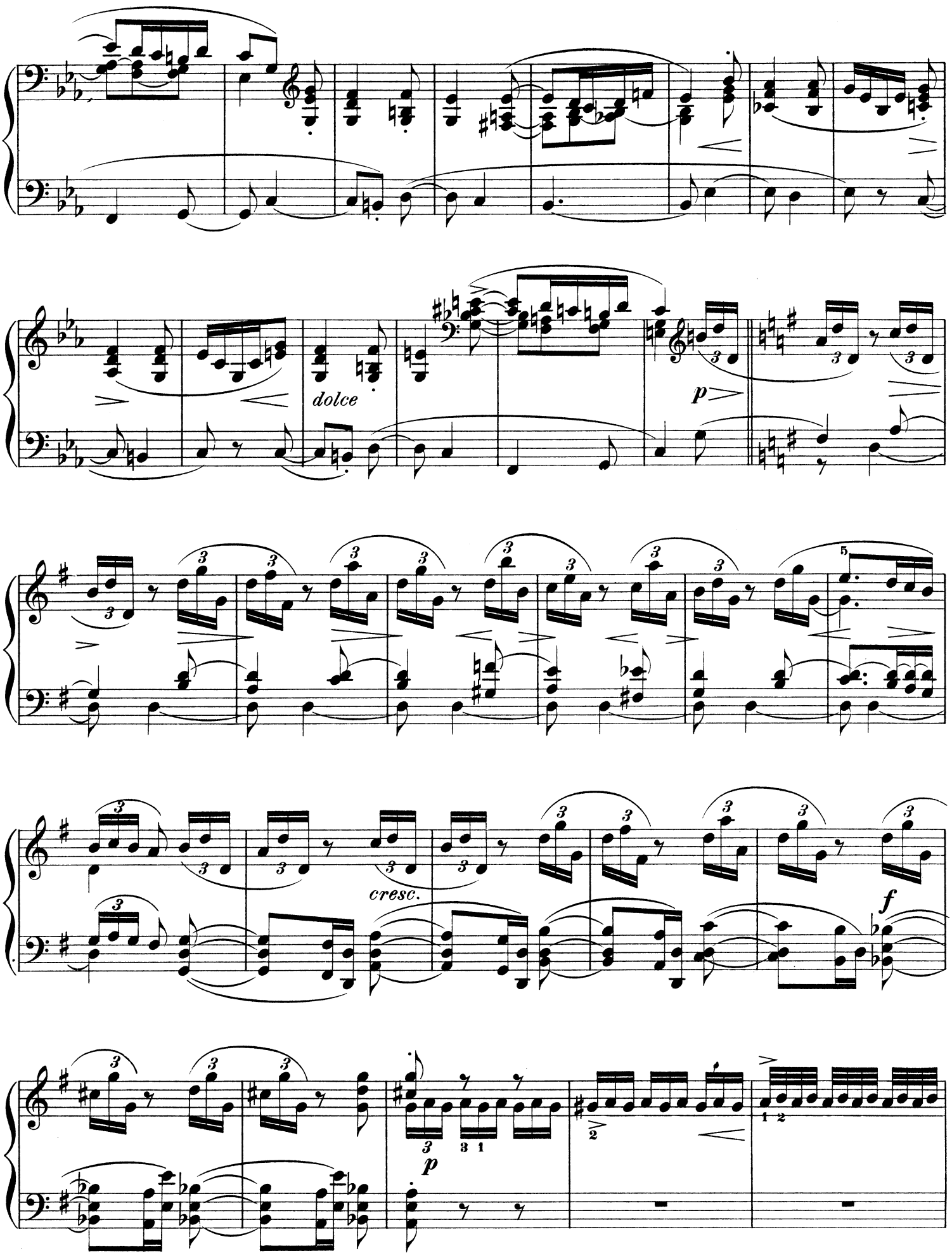
dolce
p
cresc.
f
p

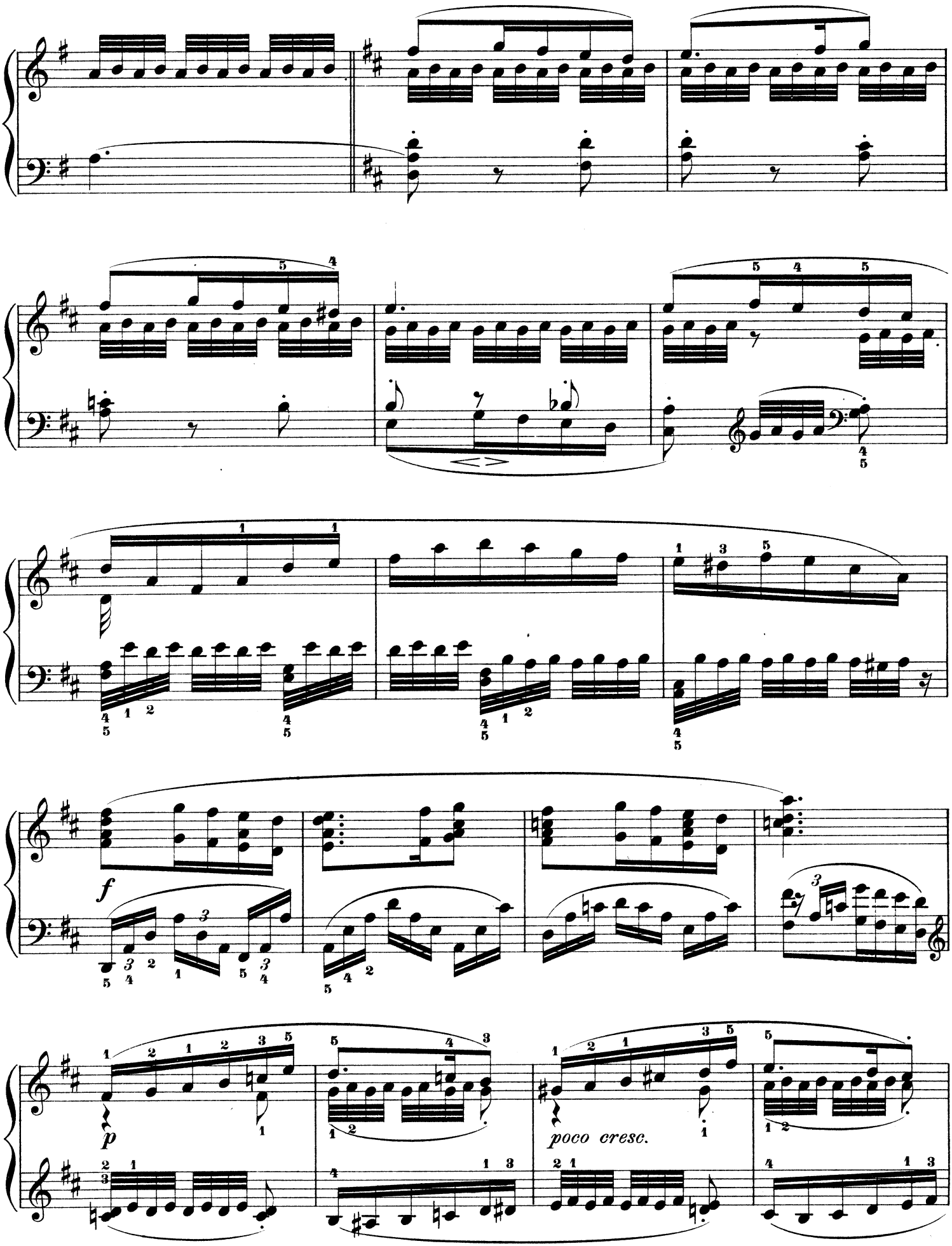
f
p
poco cresc.

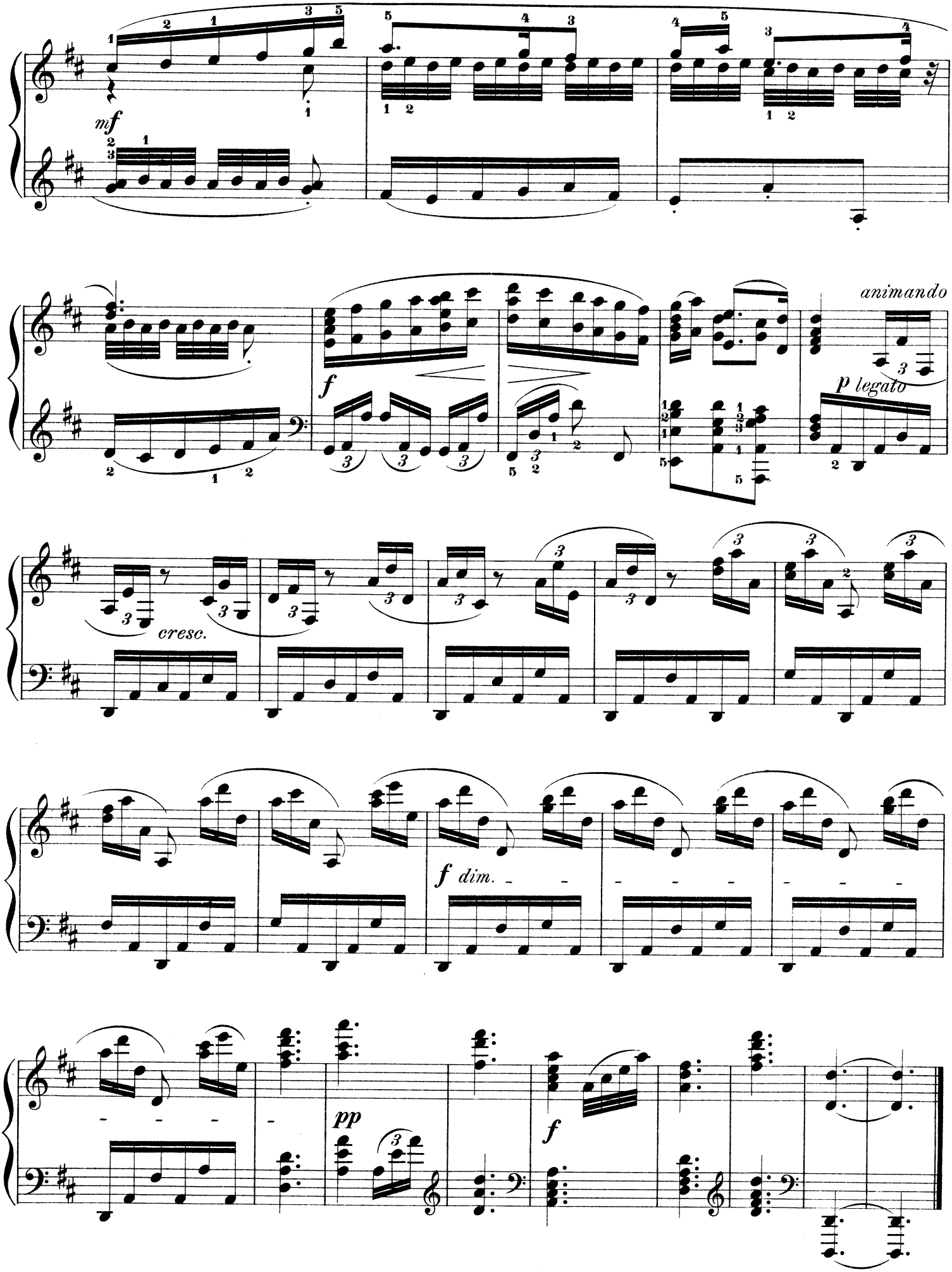
mf
f
animando
p legato
cresc.
f dim.
pp
f

Clavier-Compositionen und -Unterrichtswerke

im Verlage von

Arthur P. Schmidt in Boston und Leipzig.

Mrs. H. H. A. Beach.

	ℳ	$
Sketches.		
No. 1. In Autumn	—,80	—,40
No. 2. Phantoms	—,80	—,40
No. 3. Dreaming	—,80	—,40
No. 4. Fire-flies	1,30	—,65

Albert Biehl.

Op. 139. Vorschule zur Fingertechnik. 12 instructiv fortschreitende Etuden. (Preparatory School of Technique.)	3,—	1,50
Op. 140. [10] Leichte Clavier-Etuden im gebundenen und gestossenen Octavenspiel (Easy Octave Studies)	3,—	1,25

Arthur Bird.

Op. 31. 3 Morceaux.		
No. 1. Menuet	1,20	—,50
No. 2. Mazurka	1,20	—,50
No. 3. Etude	1,20	—,50
Op. 33. 4 Morceaux.		
No. 1. Scherzando	1,20	—,60
No. 2. Appassionato	1,50	—,65
No. 3. Valse noble	1,20	—,60
No. 4. Humoresque	1,20	—,60

W. L. Blumenschein.

Op. 32. Arlequinade. Impromptu	1,30	—,65

G. W. Chadwick.

3 Walzer.		
No. 1. Fm	1,—	—,50
No. 2. Es	—,80	—,35
No. 3. As	—,80	—,35

A. J. Davis.

Op. 82. 7 Melodic Studies.	3,—	1,50

Chas. F. Dennée.

Op. 12. Les Bijoux. Pensées mignonnes.		
No. 1. Petite Valse	—,60	—,25
No. 2. Marche turque	—,60	—,25
No. 3. Rondo villageois	—,80	—,35
No. 4. Air varié	—,80	—,40

Arthur Foote.

Compositions.		
No. 1. Sarabande. Op. 6 No. 3	—,50	—,25
No. 2. Petite Valse (pour la main gauche seule). Op. 6 No. 4	—,50	—,25
No. 3. Polonaise. Op. 6 No. 5	1,50	—,75
No. 4. 2me Gavotte en Ut mineur. Op. 8 No. 1	—,80	—,40
No. 5. Eclogue. Op. 8 No. 2	—,80	—,40
Op. 27. 9 Clavierstudien für den musikalischen Vortrag und zur technischen Entwicklung	4,—	2,—
2 kleine Capricen (aus den Etuden Op. 27).		
No. 1 (Op. 27 No. 5) Bdur	—,50	—,25
No. 2 (Op. 27 No. 9) Cdur	—,80	—,40

Alfonso Falconi.

	ℳ	$
Op. 13. Musette. Pastorale	1,—	—,50
Op. 36. 4 Morceaux.		
No. 1. Minuetto-Polonaise. (Avec Intermezzo.)	1,30	—,65
No. 2. Berceuse	1,—	—,40
No. 3. Ungherese	1,—	—,50
No. 4. Siciliana	1,—	—,40
Op. 37. 2 Valses avec Intermezzi.		
No. 1. Valse avec Intermezzo „Sérénade“	1,50	—,75
No. 2. Valse avec Intermezzo „Dialogue“	1,50	—,75

J. P. Gotthard.

Op. 96. 5 Clavierstücke.		
No. 1. Walzer	—,50	—,25
No. 2. Melodie (Etude)	—,50	—,25
No. 3. Zwiegespräch	—,50	—,25
No. 4. Menuetto	—,80	—,40
No. 5. Gavotte	—,80	—,40

François Grimaldi.

Op. 54. Album de Salon. 4 Morceaux.		
No. 1. Coquetterie	—,80	—,35
No. 2. Naïveté	—,80	—,40
No. 3. Patrouille	1,—	—,50
No. 4. Papillon	1,20	—,60

Cornelius Gurlitt.

Op. 172. Miniaturen. 20 melodische Tonstücke.		
No. 1. Lied (Song) / No. 2. Albumblatt (Album Leaf)	—,50	—,25
No. 3. Impromptu	—,50	—,25
No. 4. Ländler / No. 5. Serenade	—,50	—,25
No. 6. Frühlingslied (Spring Song) / No. 7. Studie (Etude)	—,50	—,25
No. 8. Romanze	—,50	—,25
No. 9. Scherzo	—,50	—,25
No. 10. Canzonetta	—,50	—,25
No. 11. Elegie / No. 12. Gavotte	—,50	—,25
No. 13. Frisch gewagt (Onwards!)	—,50	—,25
No. 14. Trinklied (Drinking Song) / No. 15. Intermezzo	—,50	—,25
No. 16. Praeludium und Choral (Prelude and Choral)	—,50	—,25
No. 17. Abendlied (Evening Song)	—,50	—,25
No. 18. Nocturne	—,50	—,25
No. 19. Klage (Lament) / No. 20. Finale	—,80	—,40
Op. 185. 6 melodische Etuden (6 Special Etudes).		
No. 1. Gavotte. Octaven-Etude	1,—	—,50
No. 2. Capriccietto. Terzen- und Sexten-Etude (Etude in Thirds and Sixths)	1,20	—,60
No. 3. Nocturne. Arpeggien-Etude	1,—	—,50
No. 4. Impromptu. Etude für die linke Hand (Etude for the left Hand)	1,—	—,50
No. 5. Barcarole. Triller-Etude	1,30	—,65
No. 6. Scherzo. Staccato-Etude	1,—	—,50
Op. 186. [18] Geläufigkeits-Etuden für Anfänger im Clavierspiel. (Velocity Etudes for Beginners)	3,—	1,—

Cornelius Gurlitt.

	ℳ	$
Op. 187. [54] Kleine melodische Etuden für Anfänger im Clavierspiel. (Very first Studies for Beginners)	3,—	1,—
Op. 188. 6 Sonatinen.		
No. 1. Cdur	—,80	—,40
No. 2. Fdur	1,—	—,40
No. 3. Gdur	1,—	—,40
No. 4. Cdur	1,—	—,50
No. 5. Bdur	—,80	—,40
No. 6. Amoll	—,80	—,40
Op. 197. Der Hausfreund. 12 kleine Tonstücke für Pfte., beide Hände im Umfange von 5 Tönen. (Fireside Fancies. 12 little Tone Pictures for the Pianoforte on 5 Notes.)		
No. 1. Wiegenliedchen (Lullaby)	—,50	—,25
No. 2. Artiges Mädchen (The good little Girl)	—,50	—,25
No. 3. Muthiger Knabe (The brave Boy)	—,50	—,25
No. 4. Stille Betrachtung (In Dreamland)	—,50	—,25
No. 5. Leichter Sinn (Cheerfulness)	—,50	—,25
No. 6. Trübe Stunde (Tearful Moments)	—,50	—,25
No. 7. Unverzagt (Undismayed)	—,50	—,25
No. 8. Tändelei (At Play)	—,50	—,25
No. 9. Im Grünen (In the Fields)	—,50	—,25
No. 10. Tänzchen (The first Dance)	—,50	—,25
No. 11. Frühlingslied (Spring Song)	—,50	—,25
No. 12. Der tapfere Soldat (The little Hero)	—,50	—,25

Richard Hoffmán.

Op. 112. La Naïde. Rêverie	1,80	—,65

Richard Hofmann.

Op. 71. 6 Tanzweisen.		
No. 1. Polonaise	—,80	—,40
No. 2. Walzer	1,—	—,50
No. 3. Polka	—,80	—,40
No. 4. Mazurka	—,80	—,40
No. 5. Galopp	—,80	—,35
No 6. Tyrolienne	—,80	—,40
Op. 72. 16 melodische Etuden für angehende Spieler. (16 Melodious Studies of Moderate Difficulty.)		
Heft I (No. 1—8)	2,50	1,—
Heft II (No. 9—16)	2,50	1,—

Hans Huber.

Op. 106. Hadlaub (nach Gottfried Keller). 10 Charakterstücke. Illustrirt von Sophie Schaeppi.		
Gebunden netto	10,—	5,—
Brochirt netto	6,—	3,—
3 Stücke.		
No. 1. Gedenkblatt	1,—	—,50
No. 2. Nachtstück	1,—	—,50
No. 3. Ständchen	—,80	—,40

Henry Holden Huss.

3 Bagatellen.		
No. 1. Etude mélodique	—,80	—,40
No. 2. Albumblatt	—,80	—,35
No. 3. Pastorale	—,80	—,35
Prelude Appassionata	1,—	—,60
The Rivulet. Etude	—,80	—,40