Piano acc.

To Mrs. THEODORE ROOSEVELT
In Memory of the Brave who Gave Their Lives That Liberty Shall Not Perish

THE GOLDEN STAR

(Memorial March)

JOHN PHILIP SOUSA

To Mrs. THEODORE ROOSEVELT

In Memory of the Brave who Gave Their Lives That Liberty Shall Not Perish

THE GOLDEN STAR

(Memorial March)

JOHN PHILIP SOUSA

Piano acc.

Marcia Funebre

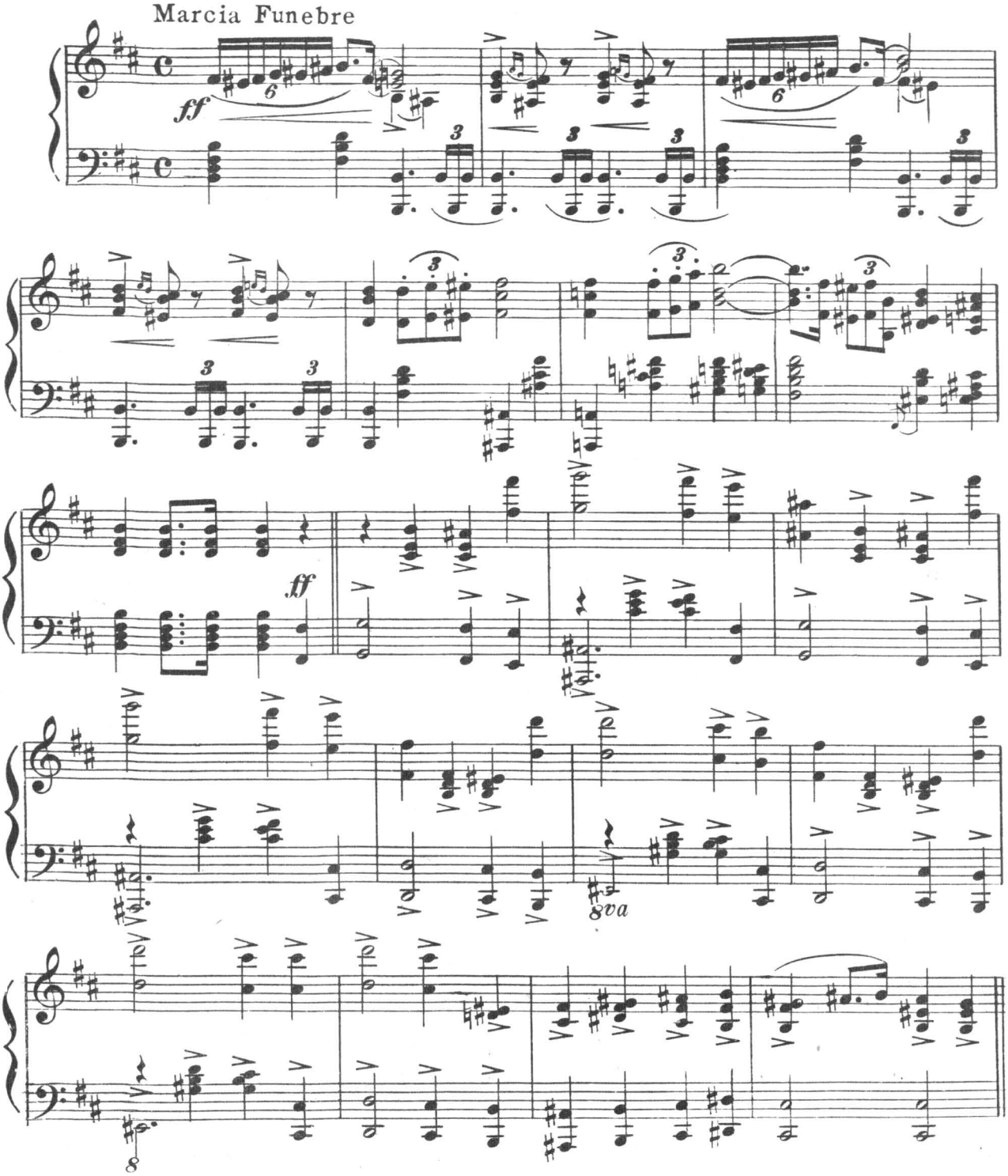

Copyright 1919 by Chappell & Co. Ltd.
All Rights Reserved

Piano acc.

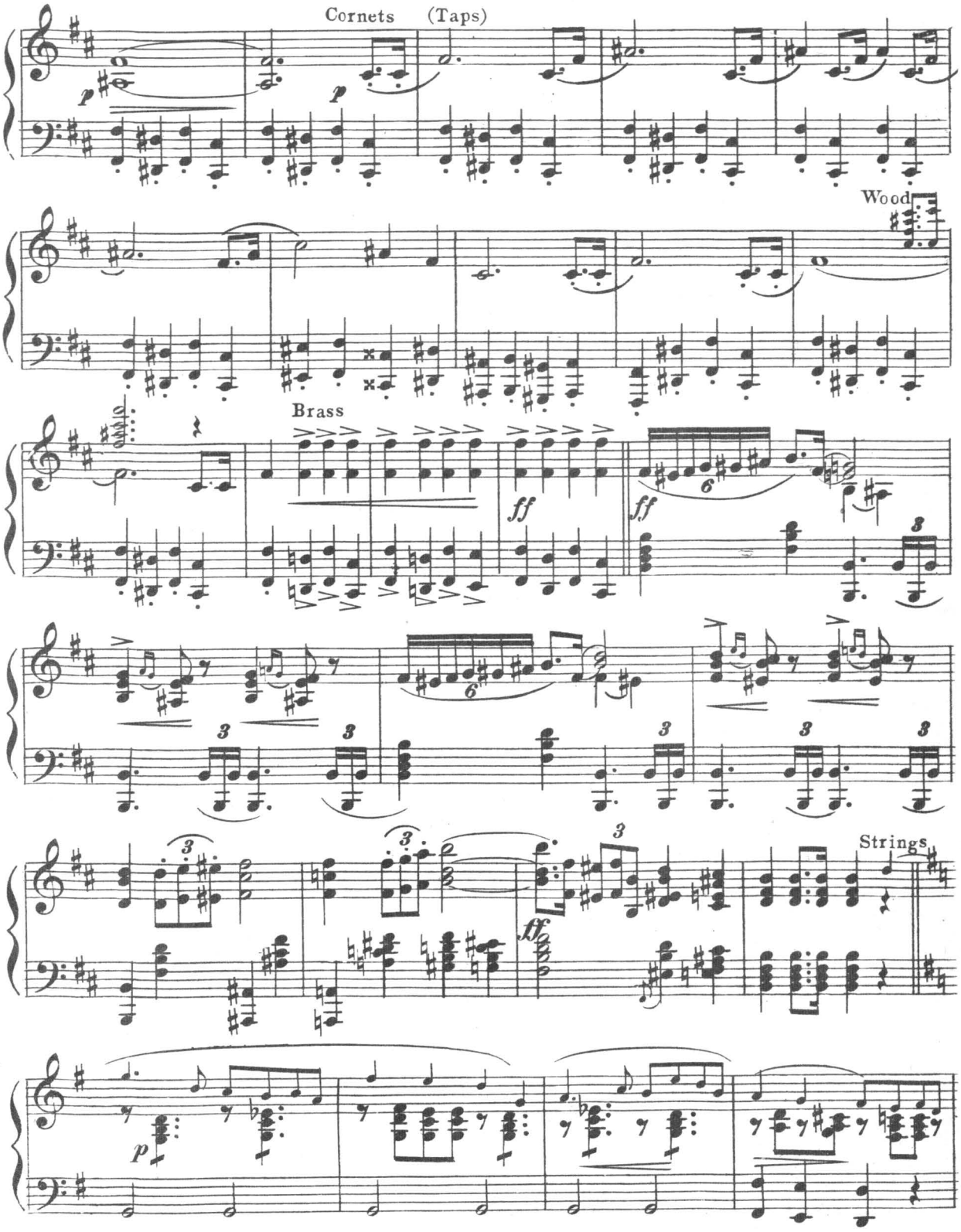

Piano acc.

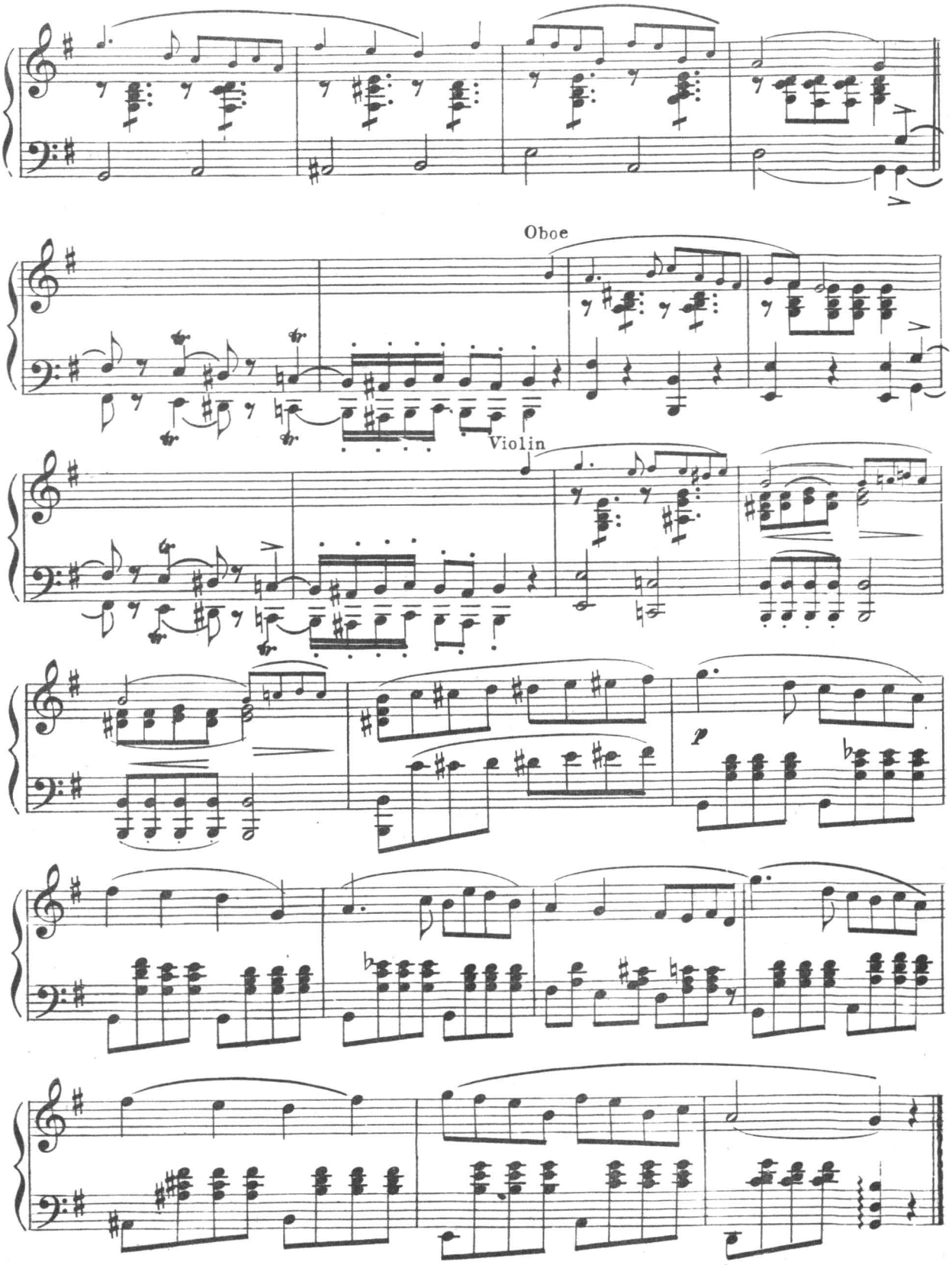

To Mrs. THEODORE ROOSEVELT
In Memory of the Brave who Gave Their Lives That Liberty Shall Not Perish

THE GOLDEN STAR

Flutes

(Memorial March)

JOHN PHILIP SOUSA

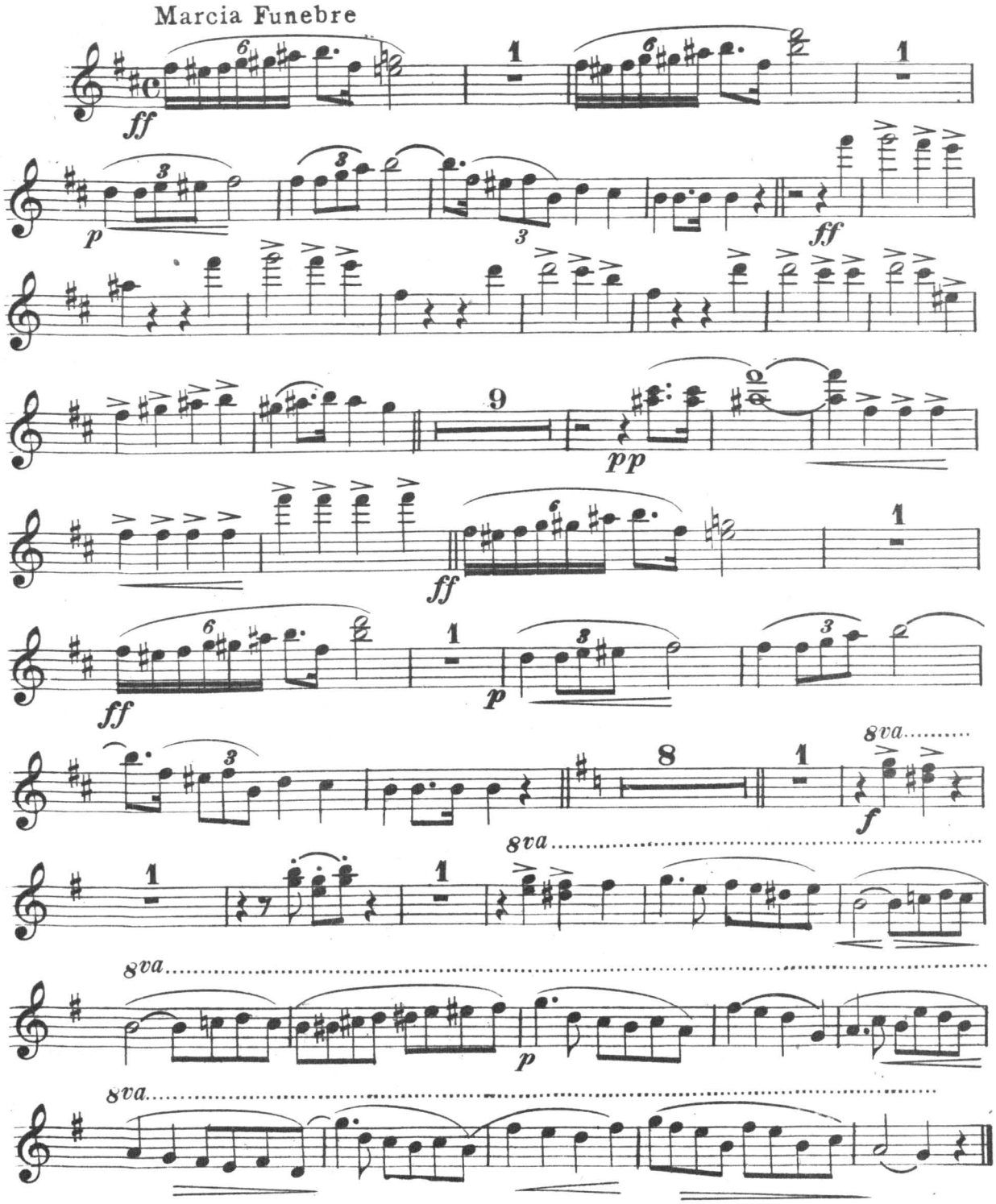

Copyright 1919 by Chappell & Co.Ltd.
All Rights Reserved

To Mrs. THEODORE ROOSEVELT

In Memory of the Brave who Gave Their Lives That Liberty Shall Not Perish

THE GOLDEN STAR

(Memorial March)

JOHN PHILIP SOUSA

Bass

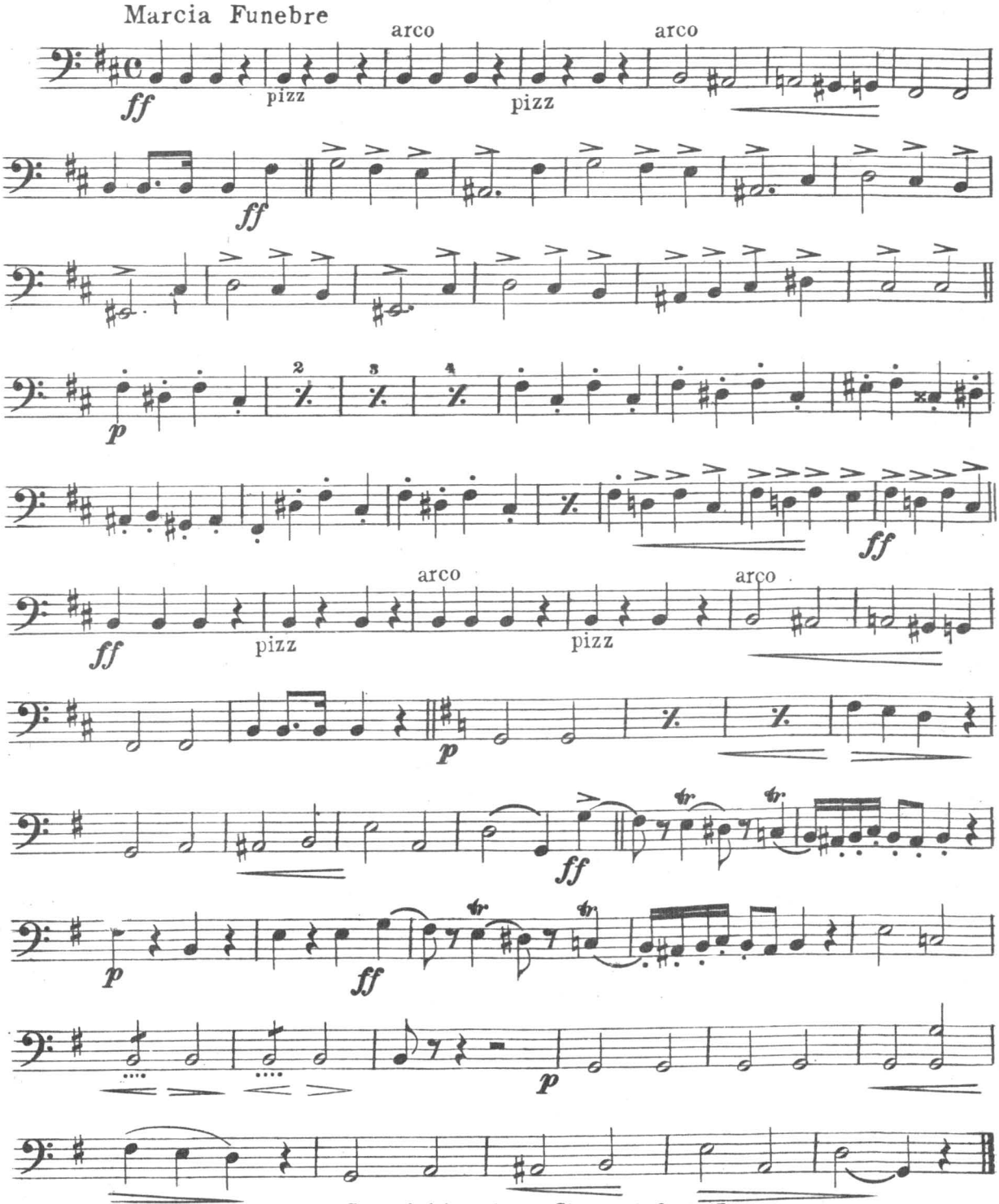

Copyright 1919 by Chappell & Co. Ltd.
All Rights Reserved

To Mrs. THEODORE ROOSEVELT
In Memory of the Brave who Gave Their Lives That Liberty Shall Not Perish

THE GOLDEN STAR

(Memorial March)

JOHN PHILIP SOUSA

3rd Trombone

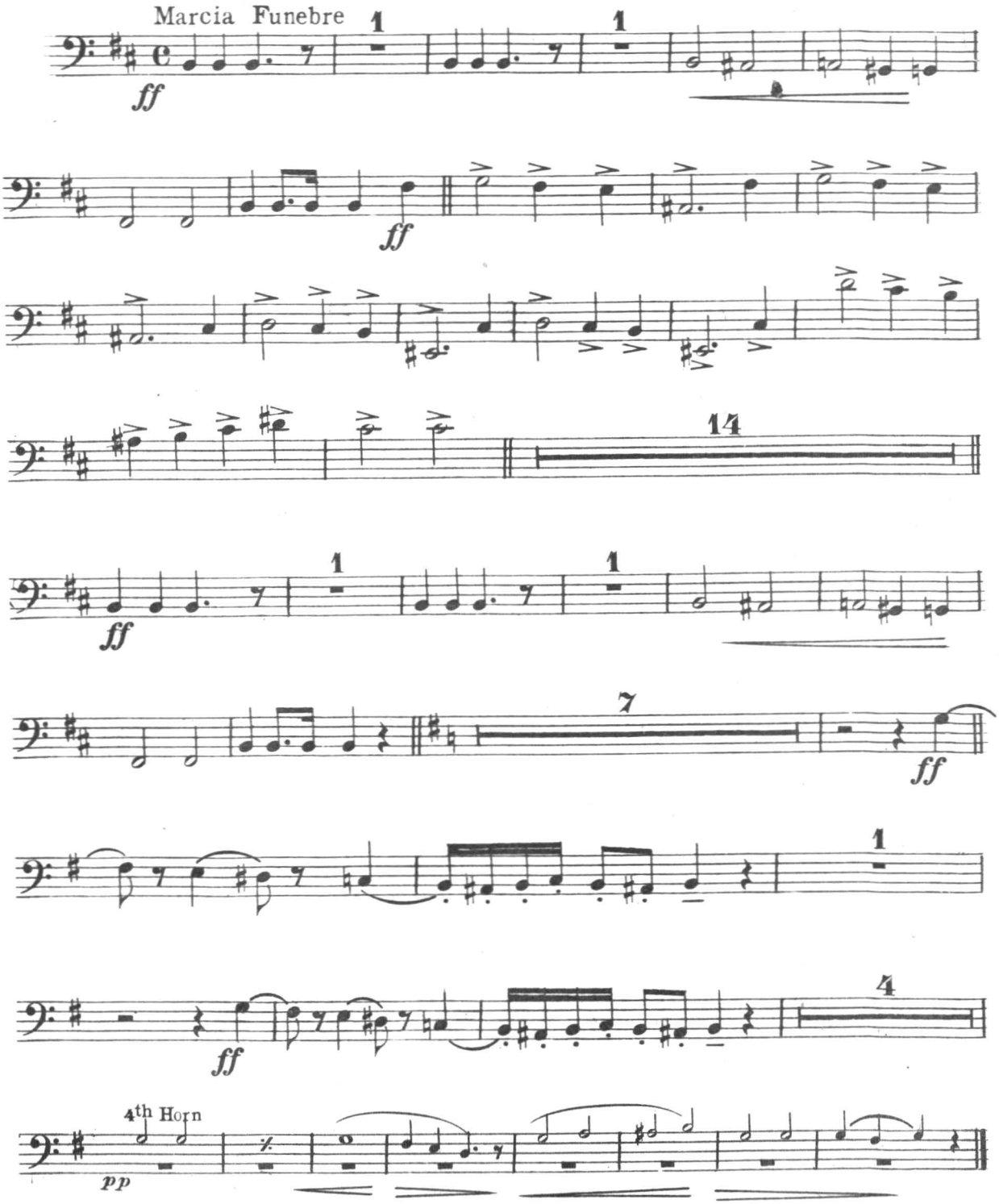

Copyright 1919 by Chappell & Co. Ltd.
All Rights Reserved

To Mrs. THEODORE ROOSEVELT

In Memory of the Brave who Gave Their Lives That Liberty Shall Not Perish

THE GOLDEN STAR

1st Clarinet in A

(Memorial March)

JOHN PHILIP SOUSA

Marcia Funebre

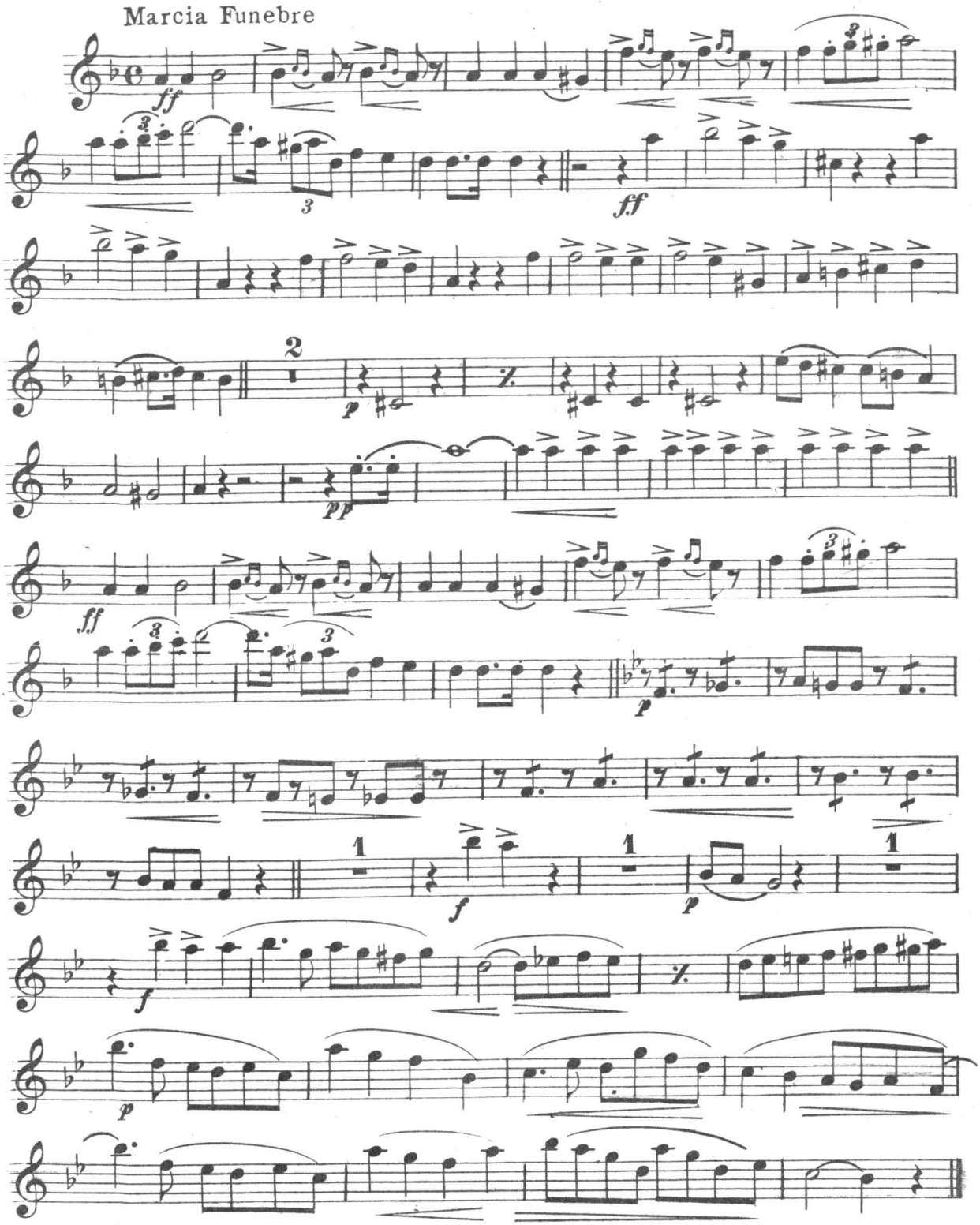

Copyright 1919 by Chappell & Co. Ltd.
All Rights Reserved

To Mrs. THEODORE ROOSEVELT

In Memory of the Brave who Gave Their Lives That Liberty Shall Not Perish

Piccolo

THE GOLDEN STAR

(Memorial March)

JOHN PHILIP SOUSA

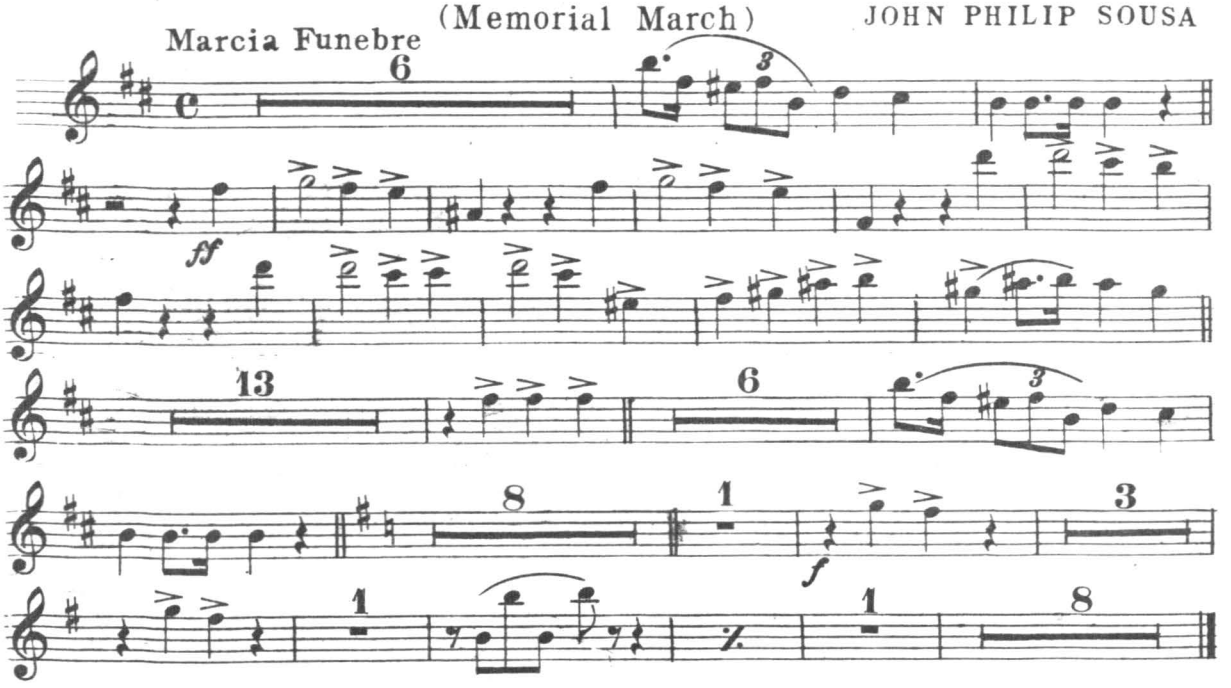

Copyright 1919 by Chappell & Co. Ltd.
All Rights Reserved

To Mrs. THEODORE ROOSEVELT

In Memory of the Brave who Gave Their Lives That Liberty Shall Not Perish

THE GOLDEN STAR

Drums

(Memorial March)

JOHN PHILIP SOUSA

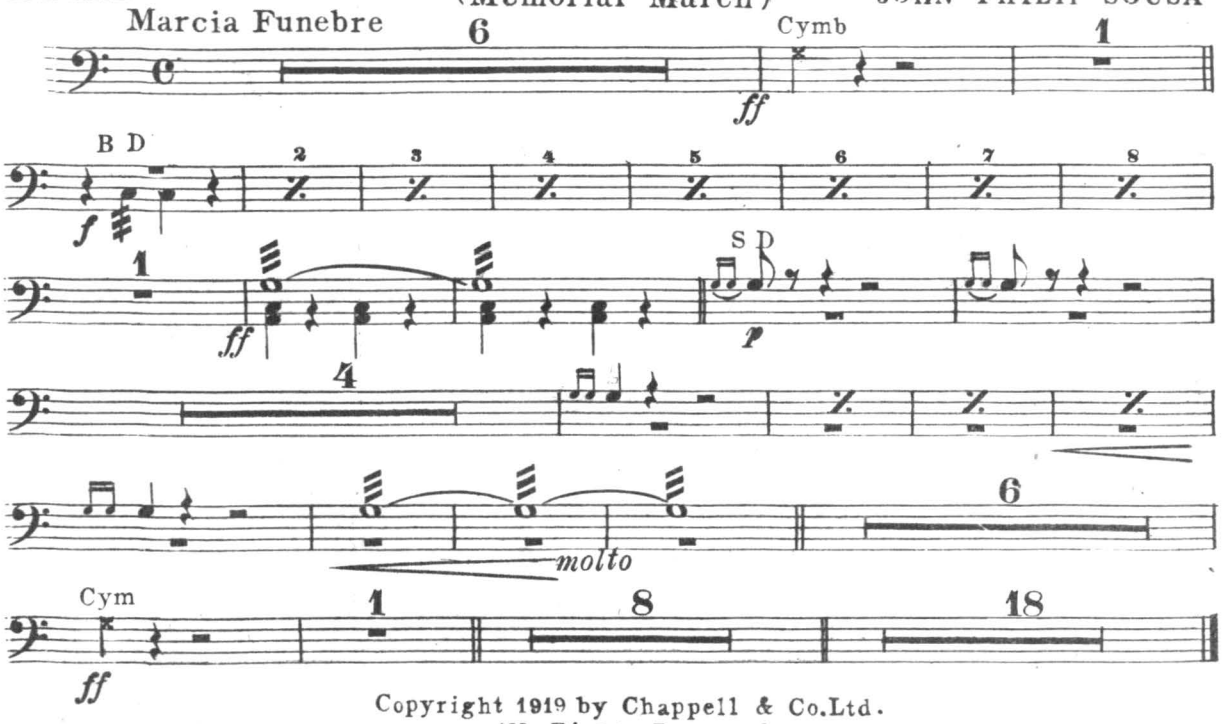

Copyright 1919 by Chappell & Co. Ltd.
All Rights Reserved

To Mrs. THEODORE ROOSEVELT

In Memory of the Brave who Gave Their Lives That Liberty Shall Not Perish

Tuba

THE GOLDEN STAR

(Memorial March)

JOHN PHILIP SOUSA

Marcia Funebre

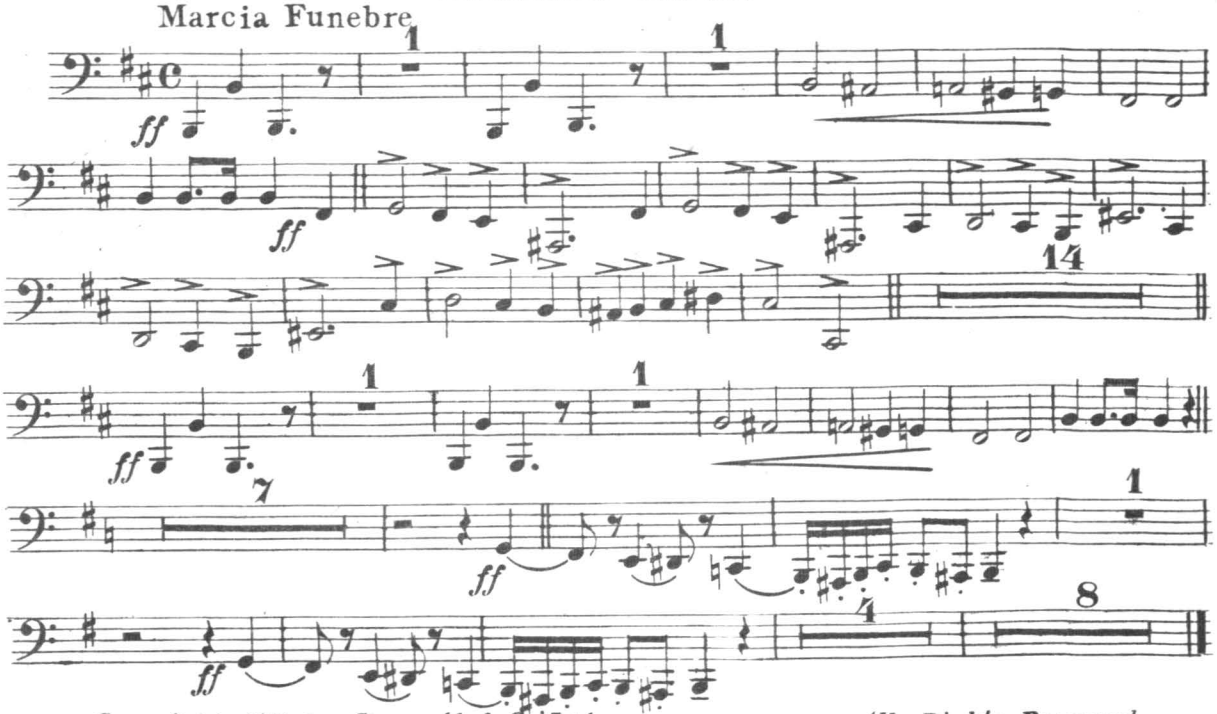

Copyright 1919 by Chappell & Co. Ltd. *All Rights Reserved*

To Mrs. THEODORE ROOSEVELT

In Memory of the Brave who Gave Their Lives That Liberty Shall Not Perish

Tympani B♭ & F

THE GOLDEN STAR

(Memorial March)

JOHN PHILIP SOUSA

Marcia Funebre

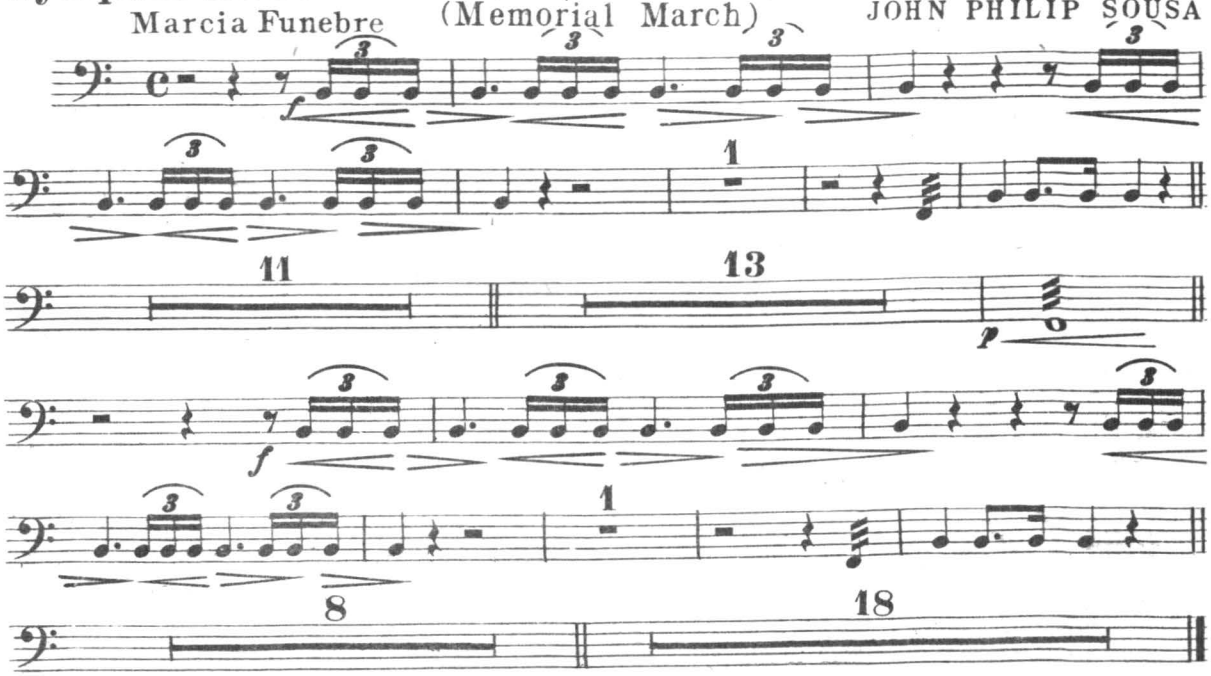

Copyright 1919 by Chappell & Co. Ltd.
All Rights Reserved

To Mrs. THEODORE ROOSEVELT

In Memory of the Brave who Gave Their Lives That Liberty Shall Not Perish

THE GOLDEN STAR

1st Violin

(Memorial March)

JOHN PHILIP SOUSA

Marcia Funebre (♩= 69) (*Slowly*)

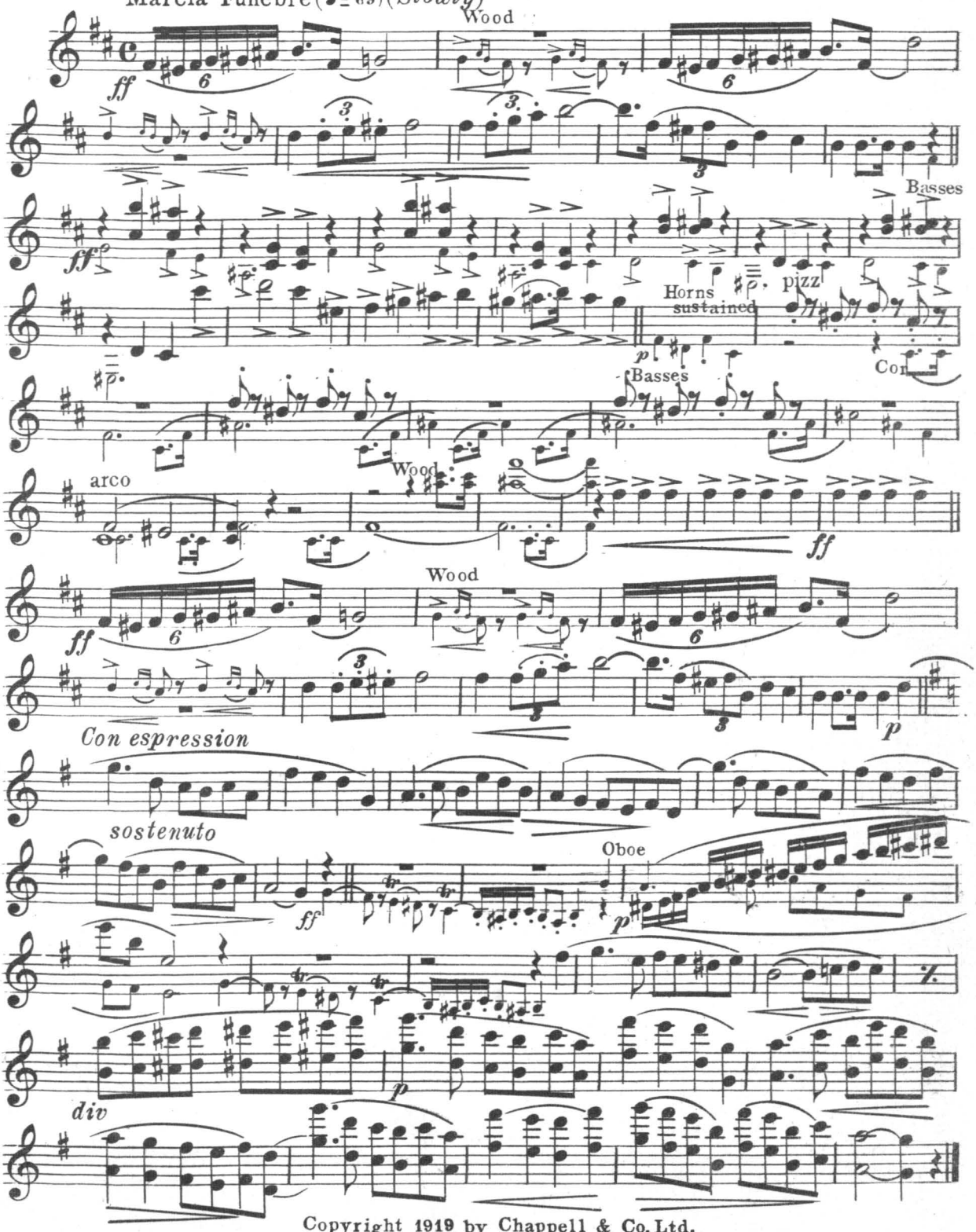

Copyright 1919 by Chappell & Co. Ltd.
All Rights Reserved

To Mrs. THEODORE ROOSEVELT
In Memory of the Brave who Gave Their Lives That Liberty Shall Not Perish

THE GOLDEN STAR

Viola (Memorial March) JOHN PHILIP SOUSA

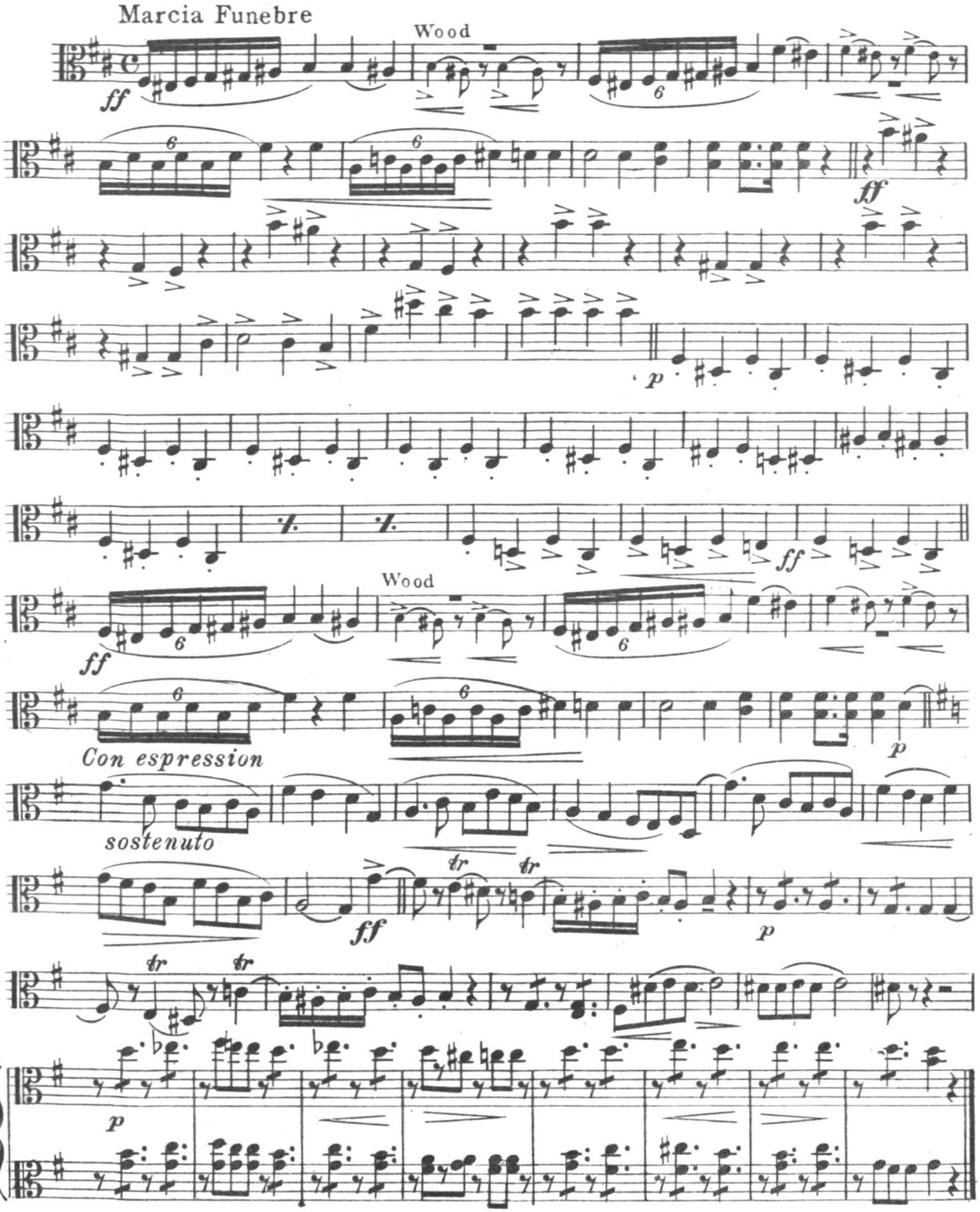

Copyright 1919 by Chappell & Co. Ltd.
All Rights Reserved

To Mrs. THEODORE ROOSEVELT

In Memory of the Brave who Gave Their Lives That Liberty Shall Not Perish

THE GOLDEN STAR

(Memorial March)

JOHN PHILIP SOUSA

2nd Violin

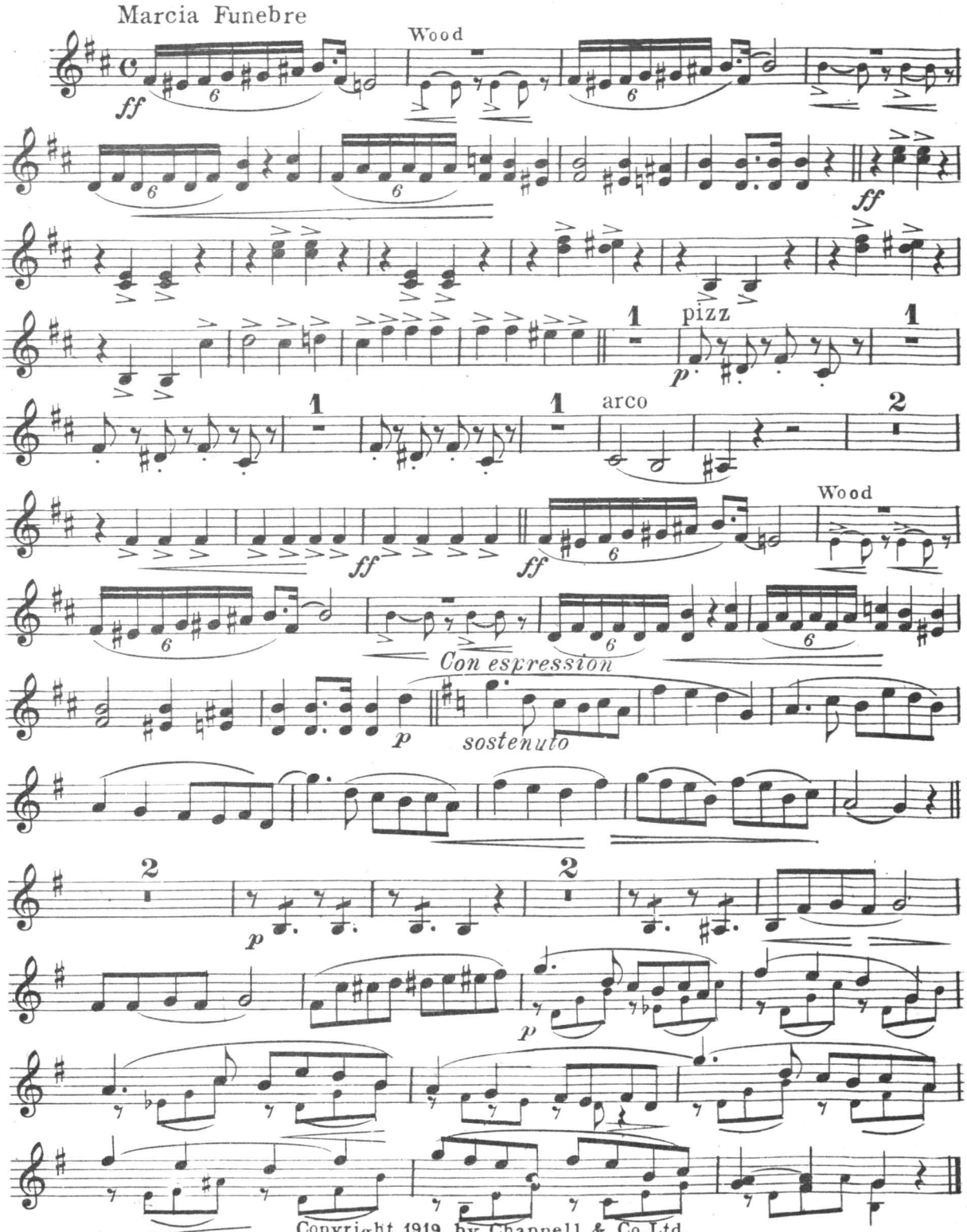

Copyright 1919 by Chappell & Co. Ltd.
All Rights Reserved

To Mrs. THEODORE ROOSEVELT

In Memory of the Brave who Gave Their Lives That Liberty Shall Not Perish

Cello

THE GOLDEN STAR

(Memorial March)

JOHN PHILIP SOUSA

Marcia Funebre

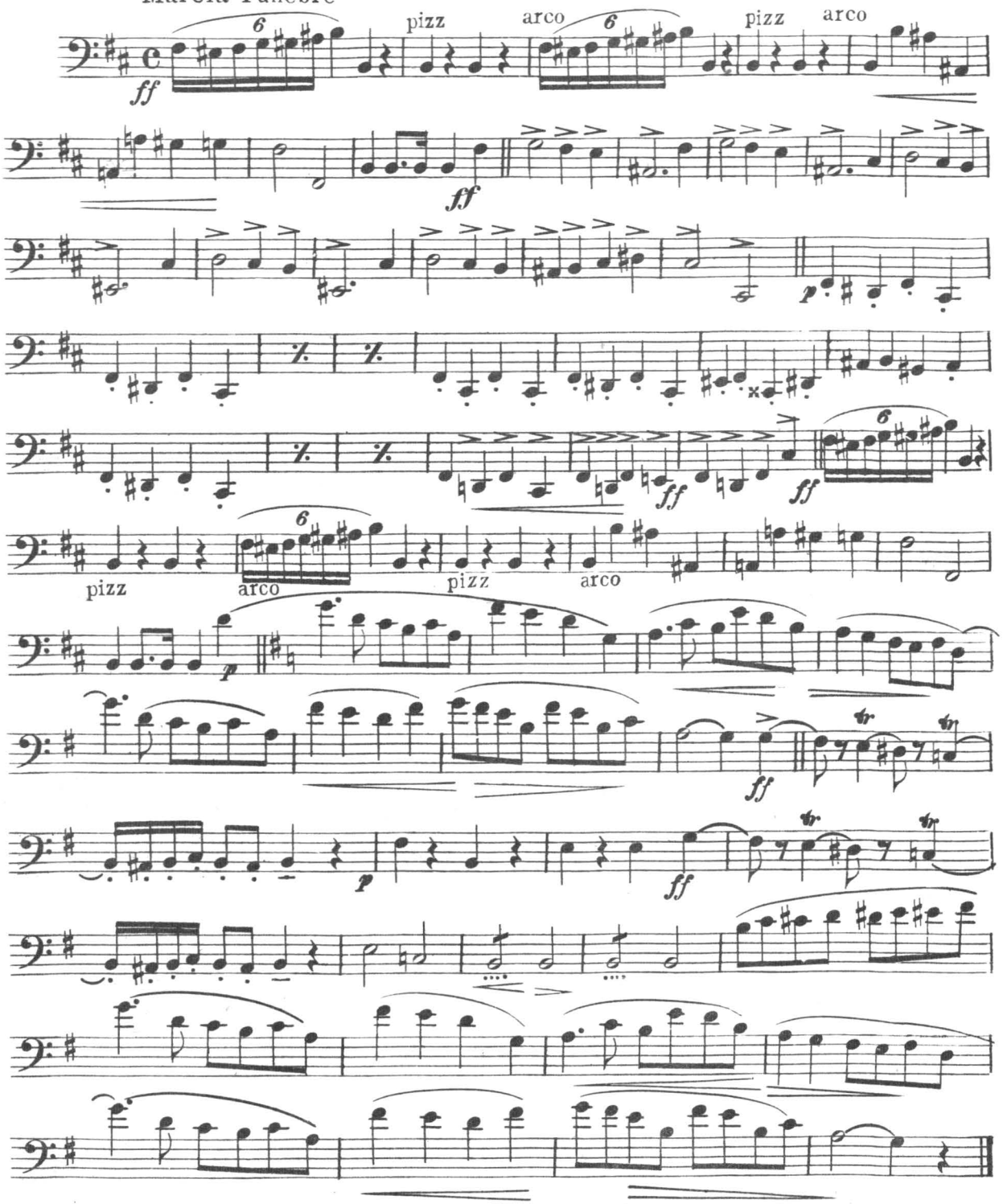

Copyright 1919 by Chappell & Co. Ltd.
All Rights Reserved

To Mrs. THEODORE ROOSEVELT

In Memory of the Brave who Gave Their Lives That Liberty Shall Not Perish

1st Cornet in A

THE GOLDEN STAR

(Memorial March)

JOHN PHILIP SOUSA

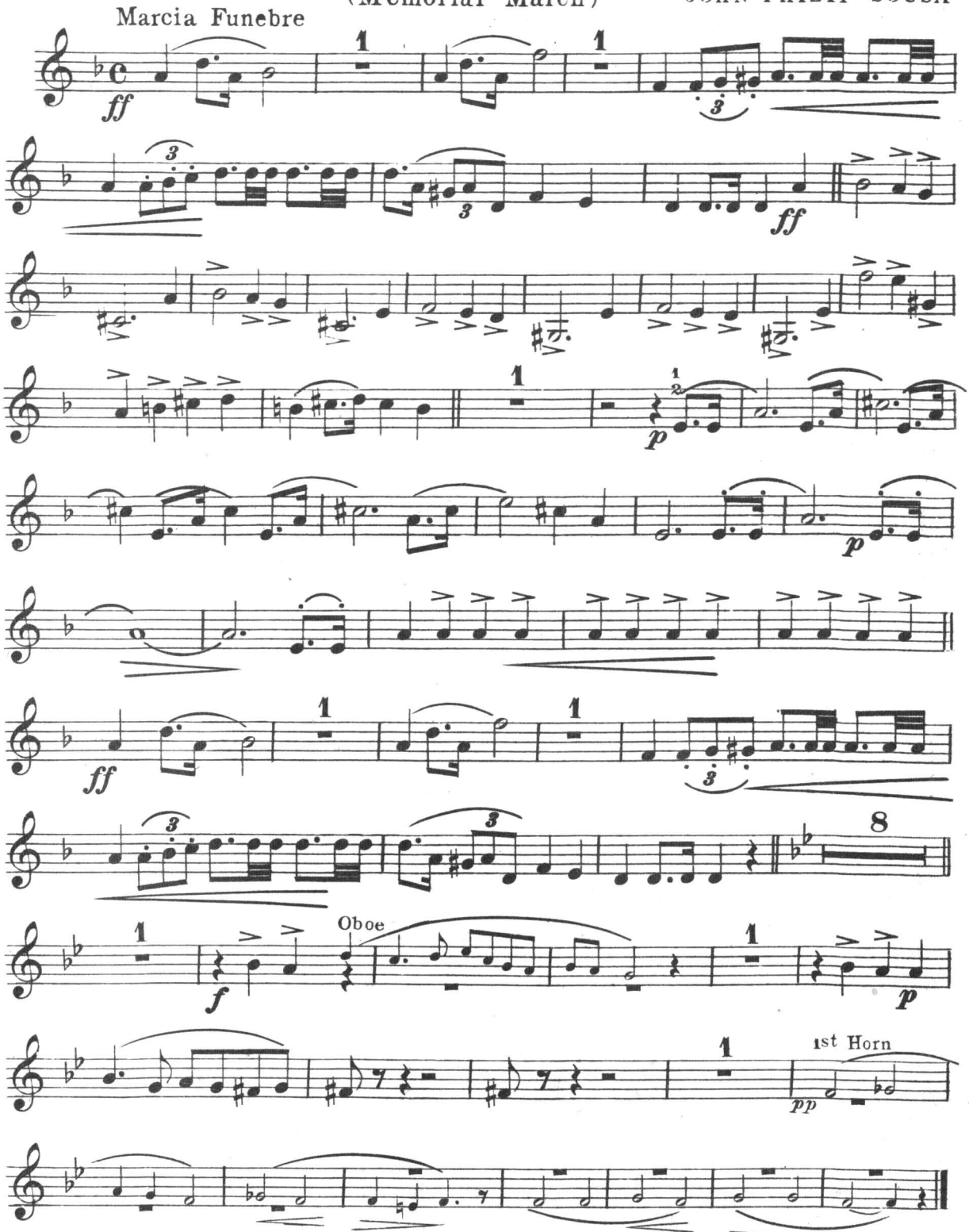

Copyright 1919 by Chappell & Co. Ltd.
All Rights Reserved

No.....

CHAPPELL & CO.'S

SELECTED CATALOGUE OF

ORCHESTRAL MUSIC

			Small	Large	Extras
468.	JACK O'LANTERN (Candyland) ONE STEP	Composed by Ivan Caryll	.50	.75	.10
469.	JACK O'LANTERN SELECTION	" " " "	1.50	2.00	.25
470.	L'ORACOLO SUITE (The Oracle)	" " Franco Leoni	3.00	3.50	.40
471.	WAITING (When I Hear the Gate a-Swinging) (C, D & F)	" " Leo T. Croke	.50	.75	.10
472.	COME BACK TO DREAMLAND AND ME	" " Ellen Tuckfield	.50	.75	.10
473.	WONDER EYES (Intermezzo)	" " Percy E. Fletcher	.50	.75	.10
474.	MY LOVE TO YOU (Chansonette)	" " Percy E. Fletcher	.50	.75	.10
475.	REVELRY-VALSE	" " Victor Brittain	.75	1.00	.15
476.	THE BOY SELECTION	" " Monckton & Talbot	1.50	2.00	.25
477.	CLOVER TOWN (Cash on Delivery) SELECTION	" " Haydn Wood	1.50	2.00	.25
478.	THE GIRL BEHIND THE GUN Selection	" " Ivan Caryll	1.50	2.00	.25
479.	THE GIRL BEHIND THE GUN Waltz	" " " "	.75	1.00	.15
430.	THERE'S A LIGHT IN YOUR EYES	" " " "	.50	.75	.10
481.	SOME DAY WAITING WILL END	" " " "	.50	.75	.10
482.	THE GIRL BEHIND THE GUN ONE-STEP	" " " "	.50	.75	.10
483.	THERE'S LIFE IN THE OLD DOG YET	" " " "	.50	.75	.10
484.	BONE DRY Fox-Trot	" " Van Campen Heilner	.50	.75	.10
485.	NO CONVERSATION Fox-Trot (Introduced in "The Girl Behind the Gun")	" " Charles Previn	.50	.75	.10
486.	ROSES OF PICARDY Medley Waltz	" " Haydn Wood	.75	1.00	.15
487.	VALSE BELGE (Belgium)	" " Michel Massart	.75	1.00	.15
488.	THEN (You'll Know You're Home) One-Step (Bb—C)	" " Jesse Winne	.50	.75	.10

IMPORTANT

Reserve this list as it comprises all of our orchestral publications.

FULL ORCHESTRA NO._____ SMALL ORCHESTRA

CHAPPELL & CO.'S

SELECTED CATALOGUE OF

ORCHESTRAL MUSIC

				Small	Large	Extras
201.	THE ARCADIANS SELECTION	Composed by	Lionel Monckton & H. Talbot	1.50	2.00	.25
202.	THE ARCADIANS WALTZ	" "	Lionel Monckton & H. Talbot	.75	1.00	.15
203.	DEAR LITTLE DENMARK SELECTION	" "	Paul A. Rubens	1.50	2.00	.25
204.	DEAR LITTLE DENMARK WALTZ	" "	Paul A. Rubens	.75	1.00	.15
205.	VALSE JOYEUSE	" "	Francois Lemaitre	.75	1.00	.15
206.	REVE DE ROSETTE VALSE	" "	H. R. Grimston	.75	1.00	.15
207.	PHRYNE VALSE	" "	Pedro de Zulueta	.75	1.00	.15
208.	MIRABELLE VALSE	" "	Dorothy Forster	.75	1.00	.15
209.	MOMENTS INTIMES VALSE	" "	Willem Buse	.75	1.00	.15
210.	TOUJOURS L'AMOUR VALSE	" "	Harry Fragson	.75	1.00	.15
211.	ONE LIFE, ONE LOVE, VALSE	" "	B. G. S.	.75	1.00	.15
212.	SONG OF THE SOUL (From "The Climax")	" "	Joseph Carl Breil	.50	.75	.10
213.	BEDTIME AT THE ZOO, BARN DANCE	" "	Lionel Monckton	.50	.75	.10
214.	AU PRINTEMPS, VALSE DE SALON	" "	Francis Thome	.75	1.00	.15
215.	RECOLLECTIONS OF GOUNOD	Arranged by	Dan Godfrey	1.00	1.50	.15
216.	A DREAM OF CLEOPATRA VALSE	Composed by	Julian W. Kandt	.75	1.00	.15
217.	SOUPIRS D'AMOUR VALSE	" "	Jean Bouilly	.75	1.00	.15
218.	NOCES D'OR (Golden Wedding)	" "	Franz Nivad	.75	1.00	.15
219.	BOUQUET DE ROSES VALSE	" "	William A. Collard	.75	1.00	.15
220.	LA JUANA (Xylophone Solo)	" "	J. S. Howgill	.50	.75	.10
221.	SERMENT D'AMOUR VALSE	" "	Henri Lucas	.75	1.00	.15
222.	BRING ME A ROSE ("Arcadians")	" "	Lionel Monckton	.50	.75	.10
223.	DIDI VALSE	" "	Oscar Straus	.75	1.00	.15
224.	BALKAN PRINCESS SELECTION	" "	Paul A. Rubens	1.50	2.00	.25
225.	BALKAN PRINCESS WALTZ	" "	Paul A. Rubens	.75	1.00	.15
226.	ARCADIANS TWO-STEP	" "	Lionel Monckton	.50	.75	.10
227.	DREAMLIGHT VALSE	" "	Reginald K. Benyon	.75	1.00	.15
228.	KIWI TWO-STEP (Maori Moon Song)	" "	Ernest Reeves	.50	.75	.10
229.	ROSE IN THE BUD / ROSAMOND (Cornet Solos)	" "	Dorothy Forster	.50	.75	.10
230.	GHOSTS TWO-STEP	" "	Ernest Dunkels	.50	.75	.10
231.	DANSE DES TULIPES	" "	Bernard Rolt	.50	.75	.10
	ALMA DE DIOS	" "	Jose Serrano			
232.	SONIA WALTZ	" "	Pedro de Zulueta	.75	1.00	.15
233.	FALLEN FAIRIES SELECTION	" "	Edward German	1.50	2.00	.25
234.	IL CAPTAIN FRACASSA SELECTION	" "	Mario Costa	1.50	2.00	.25
235.	IL CAPTAIN FRACASSA VALSE	" "	Mario Costa	.75	1.00	.15
236.	MOONSTRUCK TWO-STEP (From "Our Miss Gibbs")	" "	Lionel Monckton	.50	.75	.10
237.	IL CAPTAIN FRACASSA MARCH	" "	Mario Costa	.75	1.00	.15
238.	SOLITUDE (Barcarolle), 'CELLO SOLO	" "	J. S. Howgill	.50	.75	.10
239.	HUDSON BELLE TWO-STEP (From "The Pink Lady")	" "	Ivan Caryll	.50	.75	.10
240.	MARY GARDEN VALSE	" "	Clarence Lucas	.75	1.00	.15
241.	SLIM PRINCESS SELECTION	" "	Leslie Stuart	1.50	2.00	.25
242.	QUEEN OF MY DREAMS VALSE (On Melodies from "The Slim Princess")	" "	Leslie Stuart	.75	1.00	.15
243.	THE QUAKER GIRL SELECTION	" "	Lionel Monckton	1.50	2.00	.25
244.	THE QUAKER GIRL VALSE	" "	Lionel Monckton	.75	1.00	.15
245.	RENDEZVOUS VALSE	" "	Pedro de Zulueta	.75	1.00	.15
246.	ELECTRIC VALSE	" "	Kennedy Russell	.75	1.00	.15
247.	PRISCILLA VALSE	" "	Norman O.Neill	.75	1.00	.15
248.	THE TOYMAKER OF NUREMBURG VALSE	" "	John Ansell	.75	1.00	.15
249.	CARISSIMA VALSE	" "	Kenneth Douglas	.75	1.00	.15
250.	VALSE D'AMOUR	" "	Octave Cremieux	.75	1.00	.15
251.	MARRIAGE A LA CARTE SELECTION	" "	Ivan Caryll	1.50	2.00	.25
252.	MARRIAGE A LA CARTE VALSE	" "	Ivan Caryll	.75	1.00	.15
253.	THE PINK LADY SELECTION	" "	Ivan Caryll	1.50	2.00	.25
254.	THE PINK LADY WALTZ	" "	Ivan Caryll	.75	1.00	.15
255.	LUXEMBURG VALSE	" "	Franz Lehar	.75	1.00	.15
256.	CHARMEUSE, VALSE-INTERMEZZO	" "	Robert Coningsby Clarke	.50	.75	.10
257.	RUSSIAN FOLK-SONGS—SELECTION	Arranged by	H. M. Higgs	1.50	2.00	.25
258.	PEGGY SELECTION	Composed by	Leslie Stuart	1.50	2.00	.25
259.	PEGGY WALTZ	" "	Leslie Stuart	.75	1.00	.15
260.	MY BEAUTIFUL LADY / BY THE SASKATCHEWAN (From "The Pink Lady")	" "	Ivan Caryll	.50	.75	.10
261.	VALSE DESIREE	" "	Reginald Benyon	.75	1.00	.15
262.	GYPSY LOVE (Zigeunerliebe) VALSE	" "	Franz Lehar	.75	1.00	.15
263.	ROSENKAVALIER VALSE (Dancing Edition)	" "	Richard Strauss	.75	1.00	.15
264.	WATER-LILY VALSE	" "	Pedro de Zulueta	.75	1.00	.15
265.	CLAUDINE VALSE	" "	Pedro de Zulueta	.75	1.00	.15
266.	VALSE PLEURANTE	" "	Ernest Dunkels	.75	1.00	.15
267.	CASTLES IN SPAIN VALSE	" "	Francois Lemaitre	.75	1.00	.15
268.	COUNT OF LUXEMBOURG SELECTION	" "	Franz Lehar	1.50	2.00	.25
269.	GYPSY LOVE SELECTION	" "	Franz Lehar	1.50	2.00	.25
270.	MOUSME SELECTION	" "	Lionel Monckton & H. Talbot	1.50	2.00	.25
271.	MOONLIGHT DANCE	" "	Herman Finck	.50	.75	.10
272.	COME TO THE BALL ("Quaker Girl")	" "	Lionel Monckton	.50	.75	.10
273.	THE MELODY OF LOVE (Gypsy Love)	" "	Franz Lehar	.50	.75	.10
274.	A LULLABYE SONG ("The Man With Three Wives")	" "	Franz Lehar	.50	.75	.10
275.	MOUSME WALTZ	" "	Lionel Monckton & H. Talbot	.75	1.00	.15
276.	STAIRCASE DANCE (Count of Luxembourg)	" "	Franz Lehar	.50	.75	.10
277.	KIKI VALSE	" "	Reginald Benyon	.75	1.00	.15
278.	JOIE DE VIVRE VALSE	" "	Olga Rudd	.75	1.00	.15
279.	LA VIE D'UNE ROSE—DANCE	" "	Olga Rudd	.50	.75	.10
280.	ROOTSIE POOTSIE—TWO-STEP (Count of Luxembourg)	" "	Franz Lehar	.50	.75	.10
281.	LA VIE JOYEUSE VALSE	" "	Pedro de Zulueta	.75	1.00	.15
282.	VALSE-INTERMEZZO (Count of Luxembourg)	" "	Franz Lehar	.50	.75	.10
283.	GREAT SNAKES (a Texas Two Step)	" "	Ernest Reeves	.50	.75	.10
284.	DO-DO DAWDLE ONE STEP	" "	Ernest Dunkels	.50	.75	.10
285.	THE SUNSHINE GIRL SELECTION	" "	Paul A. Rubens	1.50	2.00	.25
286.	THE SUNSHINE GIRL VALSE	" "	Paul A. Rubens	.75	1.00	.15
287.	THE ARGENTINE (Tango Dance) (The Sunshine Girl)	" "	Paul A. Rubens	.50	.75	.10
288.	SOUS LES ETOILES VALSE	" "	Montague Seymour	.75	1.00	.15
289.	ROSE IN THE BUD (Song)	" "	Dorothy Forster	.50	—	.10
290.	ROSENKAVALIER SUITE *(Pia. acc. included in this arrangement)	" "	Richard Strauss	*2.00	*4.00	.25
291.	TOUTES LES FOLIES (Valse Lente)	" "	Humbert Candiolo	.75	1.00	.15
292.	COCK-A-HOOP TWO STEP	" "	Robert Coningsby Clarke	.50	.75	.10
293.	DON'T STOP, TWO STEP	" "	Lady Garioch	.50	.75	.10
294.	BUSY-BODY TWO STEP	" "	R. Penso	.50	.75	.10
295.	MISCHIEF TWO STEP	" "	Harold Garstin	.50	.75	.10
296.	VALSES PIQUANTES	" "	Graham Peel	1.50	2.00	.25

FULL ORCHESTRA NO._____ SMALL ORCHESTRA

CHAPPELL & CO.'S

SELECTED CATALOGUE OF

ORCHESTRAL MUSIC

				Small	Large	Extras
297.	THE MERMAID (Graceful Dance)	Composed by	Eric Coates	.50	.75	.10
298.	ROSE OF MY HEART (Song) Cornet (or Euphonium) Solo	"	" Hermann Lohr	.50	.75	.10
299.	HAMADRYAD GAVOTTE	"	" Reginald Benyon	.50	.75	.10
300.	AN INDIAN MELODY	"	" Brigata Bucalossi	.50	.75	.10
301.	LIFE'S RAINBOW VALSE	"	" Reginald Benyon	.75	1.00	.15
302.	UN PEU D'AMOUR (Melodie)	"	" Lao Silesu	.50	.75	.10
303.	OH! OH! DELPHINE VALSE	"	" Ivan Caryll	.75	1.00	.15
304.	TANTALIZING TOMMY VALSE	"	" Hugo Felix	.75	1.00	.15
305.	SONG SUCCESSES FROM "OH! OH! DELPHINE" 1. Oh! Oh! Delphine. 2. Allaballa Goo Goo. 3. Venus Waltz. 4. Everything's At Home Except Your Wife.	"	" Ivan Caryll	1.00	1.50	.20
306.	I KNOW A LOVELY GARDEN (Song) (Key of F)	"	" Guy d'Hardelot	.50	.75	.10
307.	LUXEMBOURG MARCH	"	" Franz Lehar	.50	.75	.10
308.	L'AMOUR DEFENDU—VALSE LENTE SALON ORCHESTRA—(Violin, Violin Obligato, 'Cello, Bass, Piano and Harmonium.) Complete	"	" H. J. Van Praag	.50	—	—
309.	OH! OH! DELPHINE SELECTION	"	" Ivan Caryll	1.50	2.00	.25
310.	O DRY THOSE TEARS (Song) (Key of G)	"	" Teresa del Riego	.50	.75	.10
311.	THE CLOWN'S SERENADE—INTERMEZZO TWO-STEP	"	" Pedro de Zulueta	.50	.75	.10
312.	THE PELICAN'S PARADE—ONE-STEP	"	" Dorothy Forster	.50	.75	.10
313.	NAIAD VALSE	"	" Pedro de Zulueta	.75	1.00	.15
314.	THE PEACOCK POLKA—TWO-STEP	"	" Philip Braham	.50	.75	.10
315.	UNDER THE PINES—ONE-STEP	"	" Albert Simner	.50	.75	.10
316.	MADELEINE VALSE	"	" Reginald Benyon	.75	1.00	.15
317.	THE COON'S CARNIVAL—TWO-STEP	"	" Frances Waddington	.50	.75	.10
318.	MA DUSKY MAID—TWO-STEP	"	" Vere Smith	.50	.75	.10
319.	REVE D'AVENIR VALSE	"	" Alec Davies	.75	1.00	.15
320.	MR. JOLLYBOY—TWO-STEP	"	" R. Penso	.50	.75	.10
321.	CATCH ME—TWO-STEP	"	" Margaret Cooper	.50	.75	.10
322.	OLD CREMORNE VALSE	"	" Gordon Davson	.75	1.00	.15
323.	OH! OH! DELPHINE—MEDLEY TURKEY TROT	"	" Ivan Caryll	.50	.75	.10
324.	VALSE ROSAMUNDE	"	" Victor Leander	.75	1.00	.15
325.	PORCUPINE PATROL—ONE-STEP (The Dancing Mistress)	"	" Lionel Monckton	.50	.75	.10
326.	LITTLE GIRL, MIND HOW YOU GO / HERE'S TO LOVE (The Sunshine Girl)	"	" Paul A. Rubens	.50	.75	.10
327.	DANCING MISTRESS VALSE	"	" Lionel Monckton	.75	1.00	.15
328.	L'AMOUR DEFENDU VALSE	"	" H. J. Van Praag	.75	1.00	.15
329.	THE DANCING MISTRESS SELECTION	"	" Lionel Monckton	1.50	2.00	.25
330.	SUNSHADE SUE—ONE-STEP	"	" H. M. Tennent	.50	.75	.10
331.	SPRINGTIDE VALSE	"	" Frank Lambert	.75	1.00	.15
332.	CYTHERE VALSE	"	" Francis Egerton	.75	1.00	.15
333.	IN BOND STREET—MARCH (from "The Girl on the Film")	"	" Walter Kollo & Albert Sirmay	.50	.75	.10
334.	THE GIRL ON THE FILM—VALSE	"	" Albert Sirmay	.75	1.00	.15
335.	THE GIRL ON THE FILM—SELECTION	"	" Walter Kollo, Willy Bredschneider & Albert Sirmay	1.50	2.00	.25
336.	LAZY DANCE (La Paresseuse)	"	" Montague Ring	.50	.75	.10
337.	LITTLE GREY HOME IN THE WEST (Cornet Solo) 4 Keys	"	" Hermann Lohr	.50	.75	.10
338.	THERE'S A HILL BY THE SEA (Cornet Solo)	"	" Hermann Lohr	.50	.75	.10
339.	THE MARRIAGE MARKET—VALSE	"	" Victor Jacobi	.75	1.00	.15
340.	THE MARRIAGE MARKET—SELECTION	"	" Victor Jacobi	1.50	2.00	.25
341.	THE MIDDIES—MARCH	"	" Victor Jacobi	.50	.75	.10
342.	PASSION FLOWERS—VALSE	"	" Pedro de Zulueta	.75	1.00	.15
343.	STARLIGHT—INTERMEZZO	"	" Pedro de Zulueta	.50	.75	.10
344.	WHERE MY CARAVAN HAS RESTED (Song)	"	" Hermann Lohr	.50	.75	.10
345.	YOU CAN'T KEEP STILL—ONE-STEP	"	" Arthur Wood	.50	.75	.10
346.	LAUGHING LOVE—VALSE	"	" Montague Ring	.75	1.00	.15
347.	SUNRISE (Avant l'aube)—VALSE	"	" Pedro de Zulueta	.75	1.00	.15
348.	UNA—BARCAROLLE (from "The Girl from Utah")	"	" Paul A. Rubens	.50	.75	.10
349.	THE LITTLE CAFE—VALSE	"	" Ivan Caryll	.75	1.00	.15
350.	THE LITTLE CAFE—SELECTION	"	" Ivan Caryll	1.50	2.00	.25
351.	DO YOU CALL THAT DANCING—ONE-STEP (from "The Little Cafe")	"	" Ivan Caryll	.50	.75	.10
352.	JUST BECAUSE IT'S YOU (Waltz Song) (from "The Little Cafe")	"	" Ivan Caryll	.50	.75	.10
353.	GLORIANA RAG	"	" Montague Ring	.50	.75	.10
354.	MOONGLIDE—VALSE	"	" Reginald Benyon	.75	1.00	.15
355.	LITTLE GREY HOME IN THE WEST—VALSE	"	" Hermann Lohr	.75	1.00	.15
356.	UN PEU D'AMOUR—VALSE	"	" Lao Silesu	.75	1.00	.15
357.	EL CLAVEL (The Carnation) TANGO	"	" Pedro de Zulueta	.50	.75	.10
358.	PHYLLIS TANGO (from "The Girl from Utah")	"	" Paul A. Rubens	.50	.75	.10
359.	THE GIRL FROM UTAH—VALSE	"	" Paul A. Rubens	.75	1.00	.15
360.	THE GIRL FROM UTAH—SELECTION	"	" Paul A. Rubens	1.50	2.00	.25
361.	GRAY DAYS (Song)	"	" Noel Johnson	.50	.75	.10
362.	IT IS NOT BECAUSE YOUR HEART IS MINE (Song)	"	" Hermann Lohr	.50	.75	.10
363.	WONDERFUL GARDEN OF DREAMS (Song)	"	" Dorothy Forster	.50	.75	.10
364.	THE GROSSMITH TANGO (The Girl on the Film)	"	" R. Penso	.50	.75	.10
365.	AMAPA (Le vrai tango Bresilien)	"	" J. Storoni	.50	.75	.10
366.	WON'T YOU COME AND WALTZ WITH ME (Waltz Song from "The Girl on the Film)	"	" Albert Sirmay	.50	.75	.10
367.	THE SUMMERTIME MOON (Song)	"	" Leslie Elliott	.50	.75	.10
368.	THE PEARL GIRL—SELECTION	"	" Felix & Talbot	1.50	2.00	.25
369.	WHERE MY CARAVAN HAS RESTED—VALSE	"	" Hermann Lohr	.75	1.00	.15
370.	LONDON PRIDE—VALSE	"	" Feliz Bord	.75	1.00	.15
371.	THE RIVER OF DREAMS—VALSE	"	" Albert Sirmay	.75	1.00	.15
372.	SUMMER GLORY—VALSE	"	" Pedro de Zulueta	.75	1.00	.15
373.	MAIDS OF ATHENS—VALSE	"	" Franz Lehar	.75	1.00	.15
374.	AFTER THE GIRL—SELECTION	"	" Paul A. Rubens	1.50	2.00	.25
375.	AFTER THE GIRL—VALSE	"	" Paul A. Rubens	.75	1.00	.15
376.	ROSE IN THE BUD—VALSE	"	" Dorothy Forster	.75	1.00	.15
377.	PLYMOUTH HOE (A Nautical Overture)	"	" John Ansell	1.50	2.00	.25
378.	SELECTION OF POPULAR SONGS	"	" Hermann Lohr	1.50	2.00	.25
379.	CHIN-CHIN VALSE	"	" Ivan Caryll	.75	1.00	.15
380.	CHIN-CHIN SELECTION	"	" Ivan Caryll	1.50	2.00	.25
381.	MIDNIGHT VALSE	"	" Theodore Holland	.75	1.00	.15
382.	SUNBEAMS ENTRA'CTE	"	" Ivy St. Helier	.50	.75	.10
383.	IDYLL ENTRA'CTE	"	" Eric Coates	.50	.75	.10
384.	IT'S A LONG, LONG WAY TO TIPPERARY (This can be used as a One-step or Trot)	"	" H. Williams & J. Judge	.50	.75	.10
385.	LOVE IN MY GARDEN—VALSE	Composed by	Reginald Benyon	.75	1.00	.15
386.	THREE AFRICAN DANCES	"	" Montague Ring	1.50	2.00	.25
387.	THE SONG OF SONGS (Chanson du Coeur Brise) (2 Keys)	"	" Moya	.50	.75	.10

FULL ORCHESTRA NO._____ SMALL ORCHESTRA

CHAPPELL & CO.'S

SELECTED CATALOGUE OF

ORCHESTRAL MUSIC

				Small	Large	Extras
100.	THREE LITTLE MAIDS WALTZ	Arranged by	Kiefert	.75	1.00	.15
101.	THREE LITTLE MAIDS CAKE WALK	" "	Kiefert	.50	.75	.10
102.	VALSE AU PRINTEMPS	Composed by	Thorne	.50	.75	.10
103.	VALSE CARESSANTE	" "	Lambert	.50	.75	.10
104.	VALSE FOLLIE	" "	Caryll	.50	.75	.10
105.	VALSE JESSAMINE	" "	Rubens	.75	1.00	.15
106.	VALE D'AUTOMNE	" "	Lambert	.75	1.00	.15
107.	VERONIQUE SELECTION	" "	Messager	1.50	2.00	.25
108.	VERONIQUE WALTZ	Arranged by	Kiefert	.75	1.00	.15
109.	WHISPERS OF LOVE WALTZ	Composed by	Fragson	.75	1.00	.15
110.	WHEN THE BOYS COME HOME, MARCH	" "	Monckton	.50	.75	.10
111.	WHITE CHRYSANTHEMUM SELECTION	" "	Talbot	1.50	2.00	.25
112.	ZULEIKA, MAZURKA	" "	Squire	.50	.75	.10
113.	REVE DE JEUNESSE VALSE	" "	Lambert	.50	.75	.10
114.	REMINISCENCES OF ALL NATIONS	Arranged by	Godfrey	1.00	1.50	.15
115.	REMINISCENCES OF VERDI	" "	Godfrey	1.00	1.50	.15
116.	TOSTI POPULAR SONGS	" "	Godfrey	1.00	1.50	.15
117.	EARL AND THE GIRL SELECTION	" "	Roberts	1.00	1.50	.15
118.	HOP SCOTCH TWO-STEP	Composed by	Rubens	.50	.75	.10
119.	HALLO HALLO MARCH	" "	Costa	.50	.75	.10
120.	BURMAH GIRL SONG (Blue Moon)	" "	Rubens	.50	—	.10
121.	LITTLE CHERUB TWO-STEP	Arranged by	Van Baar	.50	.75	.10
122.	FROM FAR PERU	Composed by	Caryll	.50	.75	.10
123.	ECHOES FROM "THE MERRY WIDOW"	Arranged by	Howard Williams	1.00	1.50	.15
124.	MERRY WIDOW SELECTION	" "	Howard Williams	1.50	2.00	.25
125.	MERRY WIDOW WALTZ	" "	Leonard Williams	.75	1.00	.15
126.	MERRY WIDOW MARCH	" "	H. M. Higgs	.50	.75	.10
127.	MERRY WIDOW TWO-STEP	" "	H. M. Higgs	.50	.75	.10
128.	MERRY WIDOW (VILIA) INTERMEZZO	" "	H. M. Higgs	.50	.75	.10
129.	MISS HOOK OF HOLLAND SELECTION	Composed by	Paul A. Rubens	1.50	2.00	.25
130.	MISS HOOK OF HOLLAND WALTZ	Arranged by	Leonard Williams	.75	1.00	.15
131.	TOM JONES SELECTION	Composed by	Edward German	1.50	2.00	.25
132.	THREE DANCES FROM "TOM JONES"	" "	Edward German	1.50	2.00	.25
133.	TOM JONES WALTZ	Arranged by	Leonard Williams	.75	1.00	.15
134.	NEW ALADDIN SELECTION	Composed by	Ivan Caryll	1.50	2.00	.25
135.	NEW ALADDIN WALTZ	Arranged by	Leonard Williams	.75	1.00	.15
136.	NELLY NEIL SELECTION	Composed by	Ivan Caryll	1.50	2.00	.25
137.	NELLY NEIL WALTZ	Arranged by	Leonard Williams	.75	1.00	.15
138.	MERVEILLEUSES SELECTION	Composed by	Hugo Felix	1.50	2.00	.25
139.	MERVEILLUSES WALTZ	Arranged by	Leonard Williams	.75	1.00	.15
140.	GIRLS OF GOTTENBERG SELECTION	Composed by	Caryll & Monckton	1.50	2.00	.25
141.	GIRLS OF GOTTENBERG WALTZ	Arranged by	Leonard Williams	.75	1.00	.15
142.	POMPADOUR VALSE	Composed by	Popplewell Royle	.75	1.00	.15
143.	AMOUR PASSAGER VALSE	" "	Pedro de Zulueta	.75	1.00	.15
144.	CHANSON DE MON COEUR	" "	Archibald Joyce	.75	1.00	.15
145.	SPHINX VALSE	" "	Francis Popy	.75	1.00	.15
146.	SUPREME IVRESSE VALSE	" "	Marchetti	.75	1.00	.15
147.	CARESSE ENIVRANTE	" "	A. Daniele	.75	1.00	.15
149.	CHRISTMAS VALSE	" "	Margis	.75	1.00	.15
150.	CHERRIES TWO STEP	" "	Cremieux	.50	.75	.10
152.	C'EST LE PRINTEMPS POLKA MARCHE	" "	Perpignan	.50	.75	.10
153.	LE PILOU-PILOU	" "	Justin Clerice	.50	.75	.10
154.	REMINISCENCES OF "PRAYER OF THE SWORD"	" "	Leoni	1.50	2.00	.25
155.	ROBIN HOOD—THREE DANCES—NORMAN MARCH	" "	Bunning	1.50	2.00	.25
156.	ROBIN HOOD SELECTION	" "	Bunning	1.50	2.00	.25
157.	LOVE'S NEW SPRING (Quand l'amour refleurit)	" "	Cremieux	.75	1.00	.15
158.	BAND-BOX GIRL	" "	Fragson	.50	.75	.10
159.	CIRCUS GIRL SELECTION	" "	Caryll & Monckton	1.50	2.00	.25
160.	CIRCUS GIRL VALSE	" "	Caryll & Monckton	.75	1.00	.15
161.	CIRCUS GIRL TWO-STEP	" "	Garyll & Monckton	.50	.75	.10
162.	DO YOU KNOW MR. SCHNEIDER	" "	Lionel Monckton	.50	—	.10
163.	FRIPONNE VALSE	" "	Ph. R. Meny	.75	1.00	.15
164.	HAVANA SELECTION	" "	Leslie Stuart	1.50	2.00	.25
165.	HAVANA VALSE	" "	Leslie Stuart	.75	1.00	.15
166.	LA MATTCHICHE	" "	Ch. Borel-Clerc	.75	1.00	.15
167.	LE PRINTEMPS VALSE	" "	John Ansell	.75	1.00	.15
168.	MARCH ROMAINE / MARCH RELIGIEUSE	" "	Ch. Gounod	.50	.75	.10
169.	MARCH MILITAIRE	" "	Ch. Gounod	.50	.75	.10
170.	MAN WITH THE THREE WIVES VALSE	" "	Franz Lehar	.75	1.00	.15
171.	MY MIMOSA MAID SELECTION	" "	Paul A. Rubens	1.50	2.00	.25
172.	MY MIMOSA MAID WALTZ	" "	Paul A. Rubens	.75	1.00	.15
173.	RED ROSES (Rote Rosen) VALSE (From "Der Mann mit den drei Frauen")	" "	Franz Lehar	.75	1.00	.15
174.	SLAVE SONG, CORNET SOLO / BANDOLERO EUPHONIUM SOLO	" " / " "	Teresa del Riego / Leslie Stuart	.50	.75	.10
175.	SWEEPS INTERMEZZO (The)	" "	Paul A. Rubens	.50	.75	.10
176.	THREE IRISH DANCES	" "	John Ansell	1.50	2.00	.25
177.	UN PEU BEAUCOUP PASSIONNEMENT VALSE	" "	Paul Fauchey	.75	1.00	.15
178.	VALSE BLEUE	" "	Alfred Margis	.75	1.00	.15
179.	WIENER FRAUEN VALSE	" "	Franz Lehar	.75	1.00	.15
180.	THOU'RT PASSING HENCE, CORNET SOLO	" "	Arthur Sullivan	.50	.75	.10
181.	J'AIME MON AMOUR VALSE	" "	Ivan Caryll	.75	1.00	.15
182.	JULIE TWO-STEP (A Plantation Idyll)	" "	Bertram Joyce	.50	.75	.10
183.	FLUFFY RUFFLES TWO-STEP	" "	Pedro de Zulueta	.50	.75	.10
184.	MISS HOOK OF HOLLAND MARCH	Arranged by	Godfrey	.50	.75	.10
185.	MISS HOOK OF HOLLAND TWO-STEP	" "	Higgs	.50	.75	.10
186.	SONGS OF THE NORSELAND—(Selected)	" "	Herman Löhr	.50	.75	.10
187.	BADINAGE	" "	Windeatt	.50	.75	.10
188.	THREE LIGHT PIECES	" "	Fletcher	1.50	2.00	.25
189.	THE FRIENDLY RIVALS (Duet for Cornets)	" "	Charles Godfrey	.50	.75	.10
190.	MIRANDA (Clarinet Solo)	" "	J. S. Howgill	.50	.75	.10
191.	COMIN' THRO' THE RYE (Humoresque for Bassoon)	" "	E. F. James	.50	.75	.10
192.	LES ALSACIENNES (Clarinet Solo)	" "	Ch. Le Thiere	.50	.75	.10
193.	ALMORA (Clarinet Solo)	" "	Ch. Le Thiere	.50	.75	.10
194.	LE CHARDONNERET (The Goldfinch) (Piccolo Solo)	" "	J. Wilcocke	.50	.75	.10
195.	STAR OF LONDON POLKA (Cornet Solo)	" "	E. Damare	.50	.75	.10
196.	VALSE MELBA	Composed by	Bernard Rolt	.75	1.00	.15
197.	SNOWFLAKES VALSE	" "	P. Semon	.75	1.00	.15
198.	HELLO, PEOPLE! (From "Havana")	" "	Leslie Stuart	.50	.75	.10
199.	OUR MISS GIBBS SELECTION	" "	Ivan Caryll & Lionel Monckton	1.50	2.00	.25
200.	OUR MISS GIBBS WALTZ	" "	Ivan Caryll & Lionel Monckton	.75	1.00	.15

FULL ORCHESTRA NO._____ SMALL ORCHESTRA

CHAPPELL & CO.'S

SELECTED CATALOGUE OF

ORCHESTRAL MUSIC

1.	ALONE, VALSE LENTE	Composed by Costa	.50	.75	.10
2.	AUBADE	" " Ansell	.50	—	.10
3.	BADINAGE (Piccolo Solo)	" " Damare	.50	.75	.10
4.	"BECAUSE" AND "MY DREAMS" (Cornet Solo with Orchestra acc.)	" " d'Hardelot	.50	.75	.10
		" " Tosti			
5.	BILLET DOUX VALSE	" " Rubens	.50	.75	.10
6.	BLUE MOON SELECTION	" " Talbot & Rubens	1.50	2.00	.25
7.	BLUE MOON WALTZ	Arranged by Bucalossi	.75	1.00	.15
8.	CARNIVAL MARCH	Composed by Talbot	.50	.75	.10
9.	CHERRY GIRL SELECTION	" " Caryll	1.50	2.00	.25
10.	CHERRY GIRL WALTZ	Arranged by Kiefert	.75	1.00	.15
11.	CINGALEE SELECTION	Composed by Monckton	1.50	2.00	.25
12.	CINGALEE WALTZ	Arranged by Kiefert	.75	1.00	.15
13.	COON'S WEDDING MARCH	Composed by Darewski	.50	.75	.10
14.	COUNTRY GIRL SELECTION	" " Monckton	1.50	2.00	.25
15.	COUNTRY GIRL WALTZ	Arranged by Kiefert	.75	1.00	.15
16.	COUNTRY GIRL MARCH	" " Kiefert	.50	.75	.10
17.	COOE MA GIRLIE, SCHOTTISCHE	" " Kiefert	.50	.75	.10
18.	CROCODILE SONG (Blue Moon)	Composed by Talbot	.50	.75	.10
19.	CECIL TWO STEP	" " Megone	.50	.75	.10
20.	CHRISTMAS VALSE	" " Margis	.75	1.00	.15
21.	DAIRYMAIDS SELECTION	" " Rubens & Tours	1.50	2.00	.25
22.	DAIRYMAIDS VALSE	Arranged by Williams	.75	1.00	.15
23.	DANSES MINIATURE DE BALLET SUITE	Composed by Ansell	1.50	2.00	.25
24.	DUCHESS OF DANTZIG, SELECTION	" " Caryll	1.50	2.00	.25
25.	DUCHESS OF DANTZIG, MARCH	Arranged by Godfrey	.50	.75	.10
26.	DUCHESS OF DANTZIG, WALTZ	" " Kiefert	.75	1.00	.15
27.	ELVES WEDDING INTERMEZZO	Composed by Ansell	.50	.75	.10
28.	EMERALD ISLE, SELECTION	" " Sullivan & German	1.50	2.00	.25
29.	EMERALD ISLE, WALTZ	Arranged by Kiefert	.75	1.00	.15
30.	EXPERIENCE SONG (Little Cherub)	Composed by Caryll	.50	.75	.10
31.	FASCINATION VALSE	" " Marchetti	.75	1.00	.15
32.	FAUST BALLET MUSIC (Orchestral score $3.00)	" " Gounod	3.00	4.00	.40
33.	FEU FOLLET VALSE	" " Rolt	.75	1.00	.15
34.	FLOWER SUITE OF 3 DANCES	" " Benyon	1.50	2.00	.25
35.	FOLIE D'AMOUR VALSE	" " Fauchey	.75	1.00	.15
36.	GIRL BEHIND THE COUNTER SELECTION	" " Talbot	1.50	2.00	.25
37.	GIRL BEHIND THE COUNTER WALTZ	Arranged by Williams	.75	1.00	.15
38.	GIRL FROM KAY'S SELECTION	Composed by Caryll	1.50	2.00	.25
39.	GIRL FROM KAY'S WALTZ	Arranged by Kiefert	.75	1.00	.15
40.	GIBSON GIRL WALTZ	Composed by Depret	.75	1.00	.15
41.	HIGHLAND SCENE FANTASIA	" " Moore	1.50	2.00	.25
42.	JOLLY SAILOR MARCH	" " Squire	.50	.75	.10
43.	IN DAYS OF OLD (3 Dances)	" " Ball	1.50	2.00	.25
44.	LE GRENADIER, MARCH MILITAIRE	" " Pares	.50	.75	.10
45.	LES SOLDATS QUI PASSENT, MARCH	" " Costa	.50	.75	.10
46.	LITTLE CHERUB SELECTION	" " Caryll	1.50	2.00	.25
47.	LITTLE CHERUB WALTZ	Arranged by Williams	.75	1.00	.15
48.	LITTLE MICHUS SELECTION	Composed by Messager	1.50	2.00	.25
49.	LITTLE MICHUS WALTZ	Arranged by Bucalossi	.75	1.00	.15
50.	LOVE'S LAST WORD, WALTZ	Composed by Cremieux	.75	1.00	.15
51.	MADAME SHERRY SELECTIONS	Arranged by Godfrey	1.50	2.00	.25
52.	MADAME SHERRY WALTZ	Composed by Felix	.75	1.00	.15
53.	MERRIE ENGLAND SELECTION	" " German	1.50	2.00	.25
54.	MERRIE ENGLAND WALTZ	Arranged by Kiefert	.75	1.00	.15
55.	MESSENGER BOY SELECTION	Composed by Caryll & Monckton	1.00	1.50	.15
56.	MESSENGER BOY WALTZ	Arranged by Kiefert	.75	1.00	.15
57.	MESSENGER BOY BARN DANCE	" " Kiefert	.50	.75	.10
58.	MESSENGER BOY TWO STEP	" " Van Baar	.50	.75	.10
59.	MON SECRET VALSE LENTE	Composed by Costa	—	.75	.10
60.	MERRIMENT (Piccolo Solo)	" " Attwood	.50	.75	.10
61.	MR. POPPLE SELECTION	" " Rubens	1.50	2.00	.25
62.	MR. POPPLE WALTZ	Arranged by Bucalossi	.75	1.00	.15
63.	MY LADY'S MAID SELECTION	Composed by Rubens	1.50	2.00	.25
64.	MY LADY'S MAID WALTZ	Arranged by Bucalossi	.75	1.00	.15
65.	O, DRY THOSE TEARS, WALTZ	" " Raimon	.50	.75	.10
66.	O, DRY THOSE TEARS, SONG / I'LL SING THEE SONGS (Cornet Solos)	Composed by del Riego / " " Clay	.50	.75	.10
67.	ORCHID SELECTION	" " Caryll	1.50	2.00	.25
68.	ORCHID WALTZ	" " Caryll	.75	1.00	.15
69.	PLAISIR D'AMOUR WALTZ	" " Caryll	.50	.75	.10
70.	PREMIER PRINTEMPS WALTZ	" " Margis	.50	.75	.10
71.	PRINCESS OF KENSINGTON SELECTION	" " German	1.50	2.00	.25
72.	REMINISCENCES OF ENGLAND	Arranged by Godfrey	1.00	1.50	.15
73.	REMINISCENCES OF IRELAND	" " Godfrey	1.00	1.50	.15
74.	REMINISCENCES OF SCOTLAND	" " Godfrey	1.00	1.50	.15
75.	REMINISCENCES OF WALES	" " Godfrey	1.00	1.50	.15
76.	RIVERSIDE WALTZ	Composed by Lowthian	.50	.75	.10
77.	ROMANCE AND TWO DANCES FROM "THE CONQUEROR"	" " German	1.50	2.00	.25
78.	ROSE OF PERSIA SELECTION	" " Sullivan	1.00	1.50	.15
79.	ROSE OF PERSIA WALTZ	" " Sullivan	.75	1.00	.15
80.	RUNAWAY GIRL SELECTION	" " Caryll & Monckton	1.00	1.50	.15
81.	RUNAWAY GIRL WALTZ	Arranged by Kiefert	.75	1.00	.15
82.	RUNAWAY GIRL TWO-STEP	" " Van Baar	.50	.75	.10
83.	SLAP BANG MARCH TWO-STEP	Composed by Rubens	.50	.75	.10
84.	SYBIL GAVOTTE	" " Benyon	.50	.75	.10
85.	SONS OF THE MOTHERLAND, MARCH	" " Monckton	.50	.75	.10
86.	SPRING CHICKEN SELECTION	" " Monckton	1.50	2.00	.25
87.	SPRING CHICKEN WALTZ	Arranged by Bucalossi	.75	1.00	.15
88.	SPRING CHICKEN MARCH	" " Temple	.50	.75	.10
89.	SPICK AND SPAN MARCH	Composed by Ansell	.50	.75	.10
90.	SOURIRE D'AMOUR VALSE	" " Lambert	.75	1.00	.15
91.	SERENADE LYRIQUE (Strings & Wood Wind instrumentation)	" " Elgar	—	1.50	.15
92.	TARANTELLA	" " Ball	.50	.75	.10
93.	TOREADOR SELECTION	" " Caryll & Monckton	1.50	2.00	.25
94.	TOREADOR WALTZ	Arranged by Kiefert	.75	1.00	.15
95.	TOREADOR MARCH	" " Orellana	.50	.75	.10
96.	TOREADOR TWO-STEP	" " Van Baar	.50	.75	.10
97.	THREE DANCES, NELL GWYN	Composed by German	1.50	2.00	.25
98.	THREE LITTLE MAIDS SELECTION	" " Rubens	1.50	2.00	.25
99.	THREE LITTLE MAIDS, SELECTION	Arranged by Roberts	1.50	2.00	.25

CHAPPELL & CO.'S

SELECTED CATALOGUE OF

ORCHESTRAL MUSIC

			Small	Large	Extras
388.	PETROGRAD—VALSE	Composed by M. Michel	.75	1.00	.15
389.	THE REASON	" " Teresa del Riego	.50	.75	.10
390.	GOODBYE GIRLS, I'M THROUGH (from "Chin-Chin")	" " Ivan Caryll	.50	.75	.10
391.	LOVE MOON (from "Chin-Chin")	" " Ivan Caryll	.50	.75	.10
392.	RAGTIME TEMPLE BELLS (from "Chin-Chin")	" " Ivan Caryll	.50	.75	.10
393.	CHIN-CHIN FOX TROT (Introducing "Love Moon" and "Goodbye Girls, I'm Through")	" " Ivan Caryll	.50	.75	.10
394.	TO-NIGHT'S THE NIGHT—SELECTION	" " Paul A. Rubens	1.50	2.00	.25
395.	TO-NIGHT'S THE NIGHT—VALSE	" " Paul A. Rubens	.75	1.00	.15
396.	TO-NIGHT'S THE NIGHT—FOX TROT	" " Paul A. Rubens	.50	.75	.10
397.	YOUR FLAG AND COUNTRY WANT YOU	" " Paul A. Rubens	.50	.75	.10
398.	CHAPPELL'S COLLECTION OF NATIONAL ANTHEMS OF THE ALLIES	Arranged by Arthur Wood	.50	.75	.10
399.	LA VALSE QUE NOUS AIMONS—VALSE (The Waltz we love)	Composed by Armand Vecsey	.75	1.00	.15
400.	KNITTING (Song)	" " Muriel Bruce and Baron Allotti	.50	.75	.10
402.	SERENATA (The Silver Way)	" " Lao Silesu	.50	.75	.10
403.	FELICITE—VALSE	" " James B. Bowler	.75	1.00	.15
404.	THE PERFECT SONG (from "The Birth of a Nation")	" " Joseph Carl Breil	.50	.75	.10
405.	THE MARCH OF MARCHES	" " Henri J. Van Praag	.50	.75	.10
406.	LOVE'S GARDEN OF ROSES (G and B flat)	" " Haydn Wood	.50	.75	.10
407.	SELECTED HYMNS (Ancient and Modern, etc.)	Arranged by Dan Godfrey	1.50	2.00	.25
408.	SOL-MI-RE-DO—WALTZ	Composed by Lao Silesu	.75	1.00	.15
409.	YOUR KING AND COUNTRY WANT YOU—MARCH	" " Paul A. Rubens	.50	.75	.10
410.	THE ALLIES MARCH TO FREEDOM	" " F. Paolo Tosti	.50	.75	.10
411.	EVENSONG	" " Easthope Martin	.50	.75	.10
412.	KEEP THE HOME FIRES BURNING (Till the Boys Come Home)	" " Ivor Novello	.50	.75	.10
413.	BETTY SELECTION	" " Paul A. Rubens	1.50	2.00	.25
414.	BETTY VALSE	" " Paul A. Rubens	.75	1.00	.15
415.	TWILIGHT (A Reverie)	" " Theo. Bendix	.50	.75	.10
416.	LAND OF THE LONG AGO (3 keys)	" " Lilian Ray	.50	.75	.10
417.	KEEP THE HOME-FIRES BURNING MEDLEY—One-Step	Arranged by S. Deshon	.50	.75	.10
418.	LOVE MOON FOX TROT (from "Chin Chin")	Composed by Ivan Caryll	.50	.75	.10
419.	WE'LL NEVER LET OUR FLAG FALL (One Step Song)	" " M. F. Kelly	.50	.75	.10
420.	EVENSONG—WALTZ	" " Easthope Martin	.75	1.00	.15
421.	WHEN CUPID CALLS (The Rat-Tat-Tat Song) (Fox Trot Song) (from "Sybil")	" " Victor Jacobi	.50	.75	.10
422.	I LIKE THE BOY S One Step (from "Sybil")	" " Victor Jacobi	.50	.75	.10
423.	LOVE MAY BE A MYSTERY, Valse Song (from "Sybil")	" " Victor Jacobi	.50	.75	.10
424.	SYBIL VALSE	" " Victor Jacobi	.75	1.00	.15
425.	SYBIL SELECTION	" " Victor Jacobi	1.50	2.00	.25
426.	KEEP THE HOME-FIRES BURNING WALTZ MEDLEY	Arranged by S. Deshon	.75	1.00	.15
427.	BRIC-A-BRAC SELECTION	Composed by Lionel Monckton & Herman Finck	1.50	2.00	.25
428.	BRIC-A-BRAC VALSE	" " Lionel Monckton & Herman Finck	.75	1.00	.15
429.	TINA SELECTION	" " Paul A. Rubens & Haydn Wood	1.50	2.00	.25
430.	TINA VALSE	" " Paul A. Rubens & Haydn Wood	.75	1.00	.15
431.	THE HAPPY DAY—SELECTION	" " Paul A. Rubens and Sidney Jones	1.50	2.00	.25
432.	THE HAPPY DAY—VALSE	" " Paul A. Rubens and Sidney Jones	.75	1.00	.15
433.	HALF PAST EIGHT—SELECTION	" " Paul A. Rubens	1.50	2.00	.25
434.	HALF PAST EIGHT—VALSE	" " Paul A. Rubens	.75	1.00	.15
435.	CLINGING ARMS—VALSE	" " C. Colmans	.75	1.00	.15
436.	O FLOWER DIVINE (F) and LOVE'S GARDEN OF ROSES (Ab) Cornet Solos	" " Haydn Wood	.50	.75	.10
437.	AMARYLLIS—WALTZ	" " Armand Vecsey	.75	1.00	.15
438.	MON SOLDAT (My Soldier Lad)	" " Louis Payette	.50	.75	.10
439.	GET OFF MY FOOT—FOX TROT	" " W. B. Kernell & Van Campen Heilner	.50	.75	.10
440.	SPILLING THE BEANS—FOX TROT	" " Wm. M. Daly	.50	.75	.10
441.	MEDUSA—VALSE	" " Armand Vecsey	.75	1.00	.15
442.	SELECTION OF POPULAR SONGS	" " Dorothy Forster	1.50	2.00	.25
443.	PERFECT MELODY	" " Geoffrey O'Hara	.50	.75	.10
444.	ANY PLACE IS HEAVEN IF YOU ARE NEAR ME (C, D, E flat)	" " Hermann Lohr	.50	.75	.10
445.	OH, YOU HAUNTING WALTZ (B flat, C, D)	" " Francis Popy	.50	.75	.10
446.	BOWL OF ROSES (E)	" " R. Coningsby Clarke	.50	.75	.10
447.	PACK UP YOUR TROUBLES IN YOUR OLD KIT BAG AND SMILE, SMILE, SMILE (G)	" " Felix Powell	.50	.75	.10
448.	LETTER DUET (From "Sybil")	" " Victor Jacobi	.50	.75	.10
449.	LADDIE IN KHAKI (D)	" " Ivor Novello	.50	.75	.10
450.	TIM ROONEY'S AT THE FIGHTIN' (E flat)	" " Norah Flynn	.50	.75	.10
451.	AVOURNEEN (A flat)	" " Wilton King	.50	.75	.10
452.	MAVOURNEEN ROAMIN' (A flat)	" " MacShane O'Neill	.50	.75	.10
453.	LITTLE MOTHER AT HOME (F)	" " Harold Browning	.50	.75	.10
454.	DANSE DES FOLLETTES	" " Ellie Norwood	.50	.75	.10
455.	AIRS AND GRACES—SELECTION	" " Lionel Monckton	1.50	2.00	.25
456.	AIRS AND GRACES—VALSE	" " Lionel Monckton	.75	1.00	.15
457.	RUSTIC DANCE (Airs and Graces)	" " Lionel Monckton	.50	.75	.10
458.	SILVER CLOUD	" " Haydn Wood	.50	.75	.10
459.	MARCHING SONG FOR AMERICA (G)	" " Henri J. Van Praag	.50	.75	.10
460.	MOTHER O' MINE (D)	" " Frank E. Tours	.50	.75	.10
461.	YOUR EYES HAVE TOLD ME SO (A)	" " E. Carr Hardy	.50	.75	.10
462.	GOD BRING YOU SAFELY TO OUR ARMS AGAIN (G)	" " Vincent Shaw	.50	.75	.10
463.	WHEN THE GREAT RED DAWN IS SHINING (G, A flat & B flat)	" " Evelyn Sharpe	.50	.75	.10
464.	TAKE ME BACK TO DEAR OLD BLIGHTY	" " Mills, Godfrey & Scott	.50	.75	.10
465.	WAIT TILL THE COWS COME HOME (A) (Jack O' Lantern)	" " Ivan Caryll	.50	.75	.10
466.	COME AND HAVE A SWING WITH ME (E flat) (Jack O' Lantern)	" " Ivan Caryll	.50	.75	.10
467.	A SWEETHEART OF MY OWN (D) (Jack O' Lantern)	" " Ivan Caryll	.50	.75	.10