G. W. BAKER
PIANOS
212 W. FOSTER ST.,
MARION, OHIO.

Piano.

Zephyr

A Western Episode

Suite Characteristic "The Four Winds"-D.

Also Published for Military Band and Piano Solo.

Composed and Arranged
for Orchestra by
GEO. J. TRINKAUS.

303.

Allegro furioso. Sul G. Cello & Viola.

Allegro furioso.

molto cresc. Horns

Voices. Indian Yell.

Copyright, MCMXI, by M. Witmark & Sons, N. Y.
International Copyright Secured.

Piano.

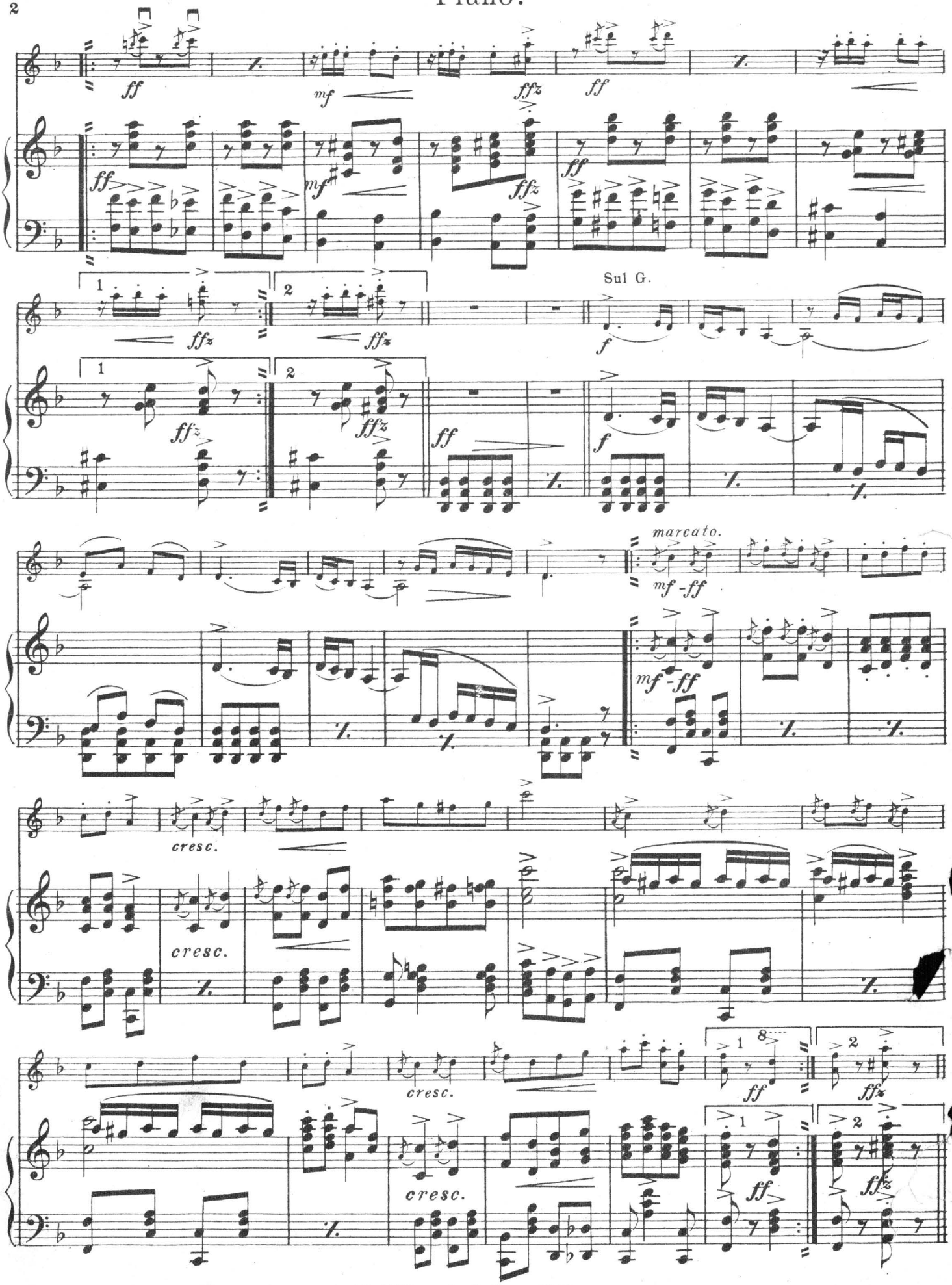

M. Witmark & Sons, N. Y.

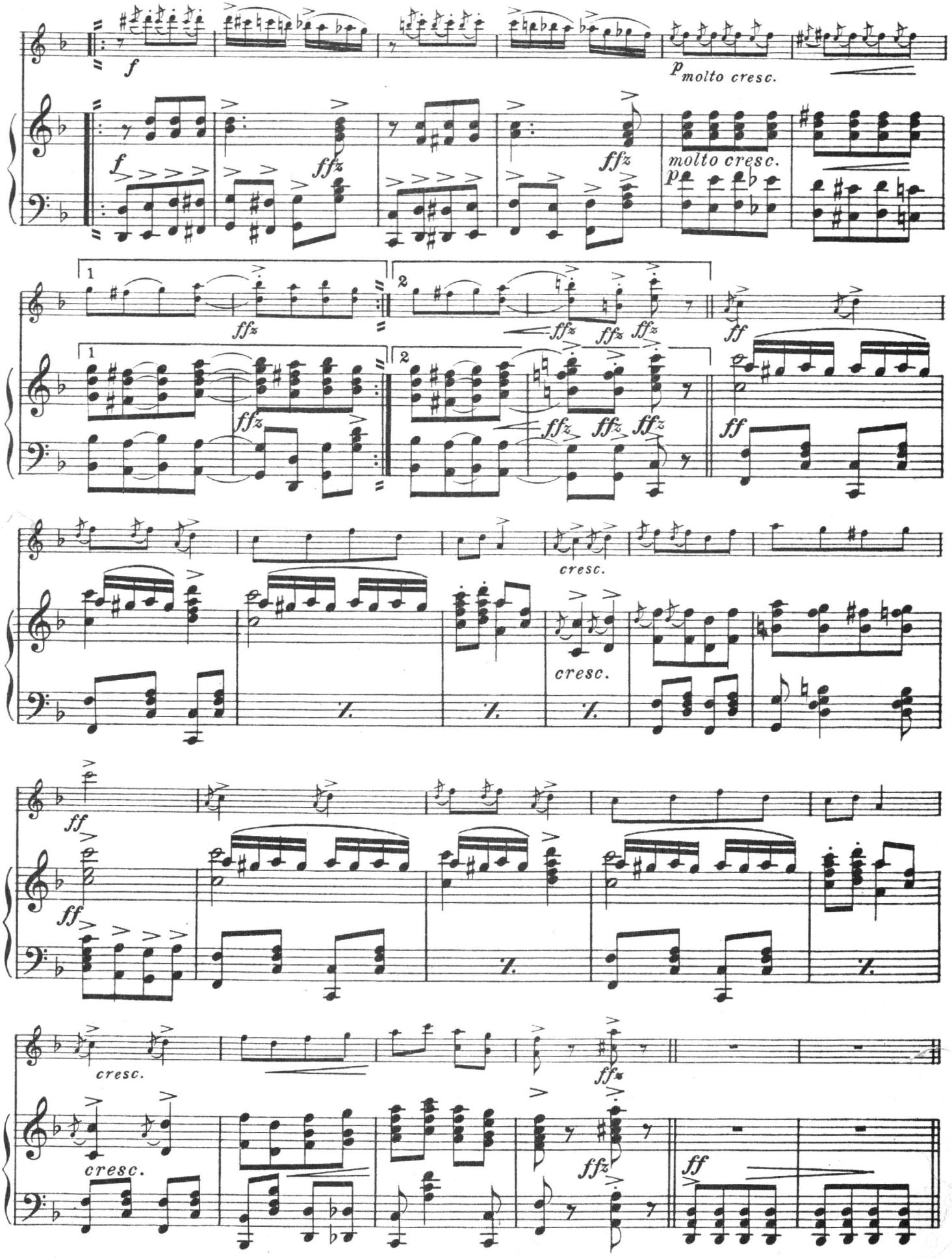

M. Witmark & Sons, N. Y.

Piano.

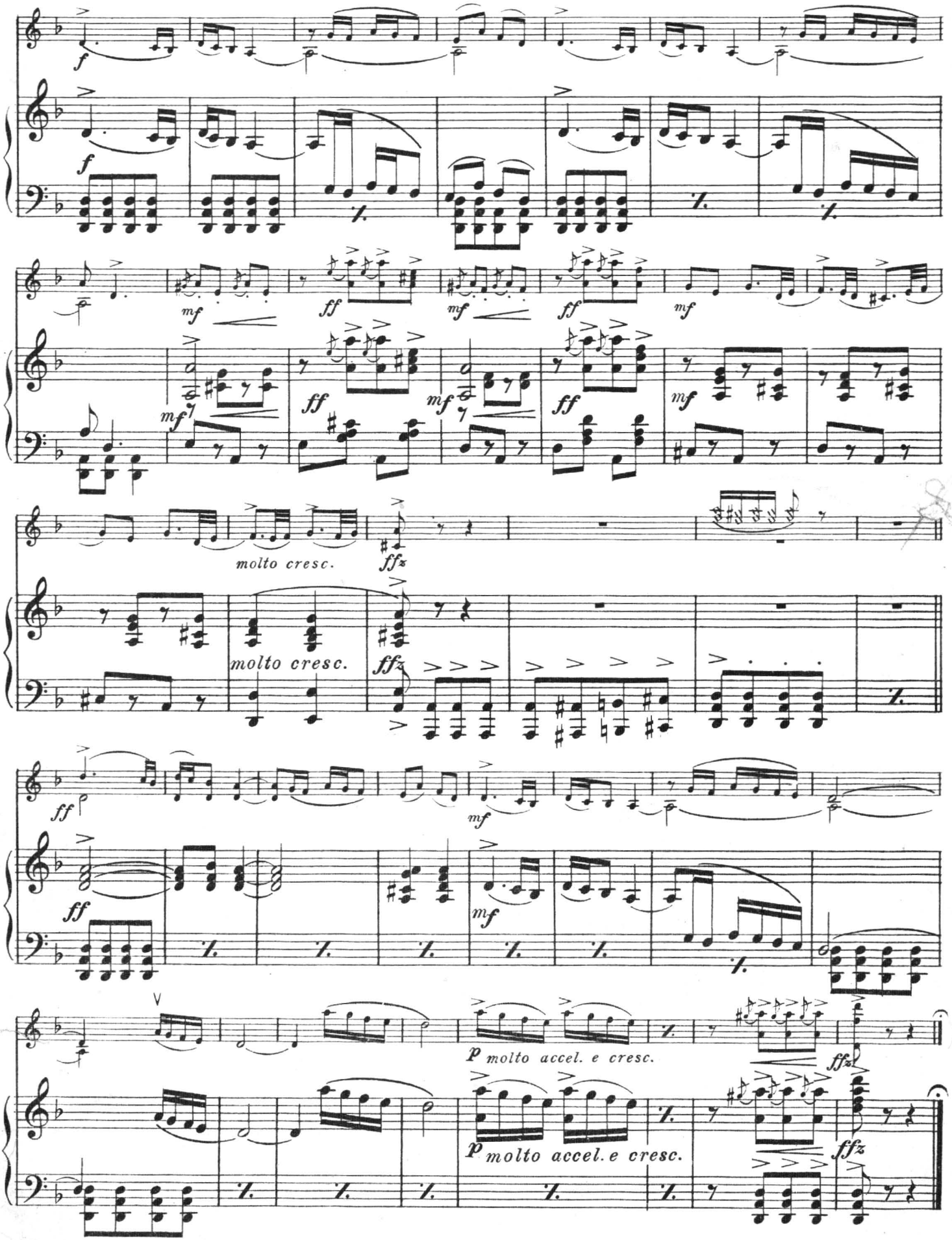

M. Witmark & Sons, N. Y.

Zephyr

A Western Episode

Suite Characteristic "The Four Winds" - D.

Piccolo.

GEO. J. TRINKAUS.

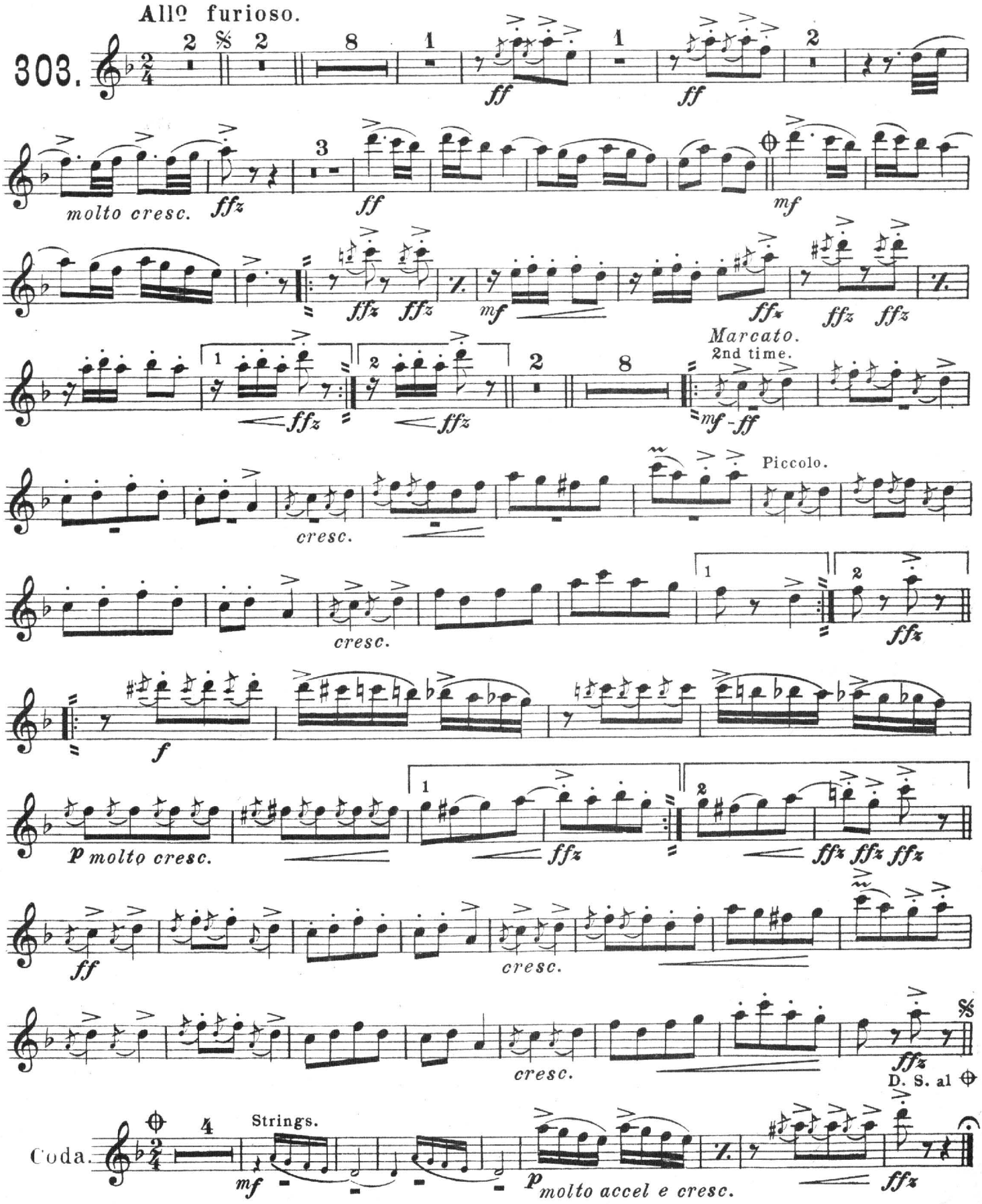

M. Witmark & Sons, N. Y.

Zephyr

A Western Episode

Suite Characteristic "The Four Winds" - D.

1st Clarinet in B♭.

GEO. J. TRINKAUS.

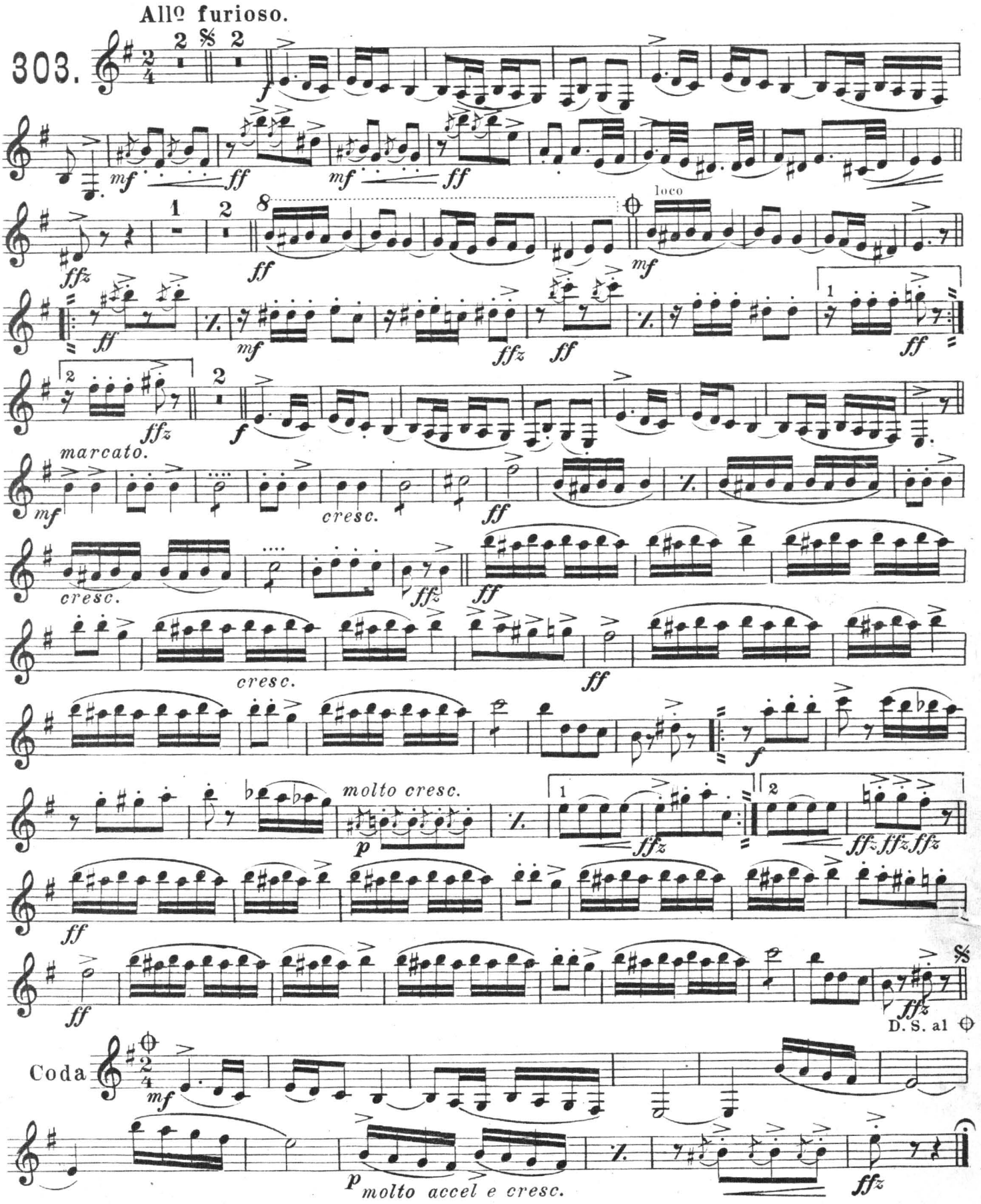

M. Witmark & Sons, N. Y.

Zephyr

A Western Episode

Suite Characteristic "The Four Winds"-D.

1st Cornet in B♭.

GEO. J. TRINKAUS.

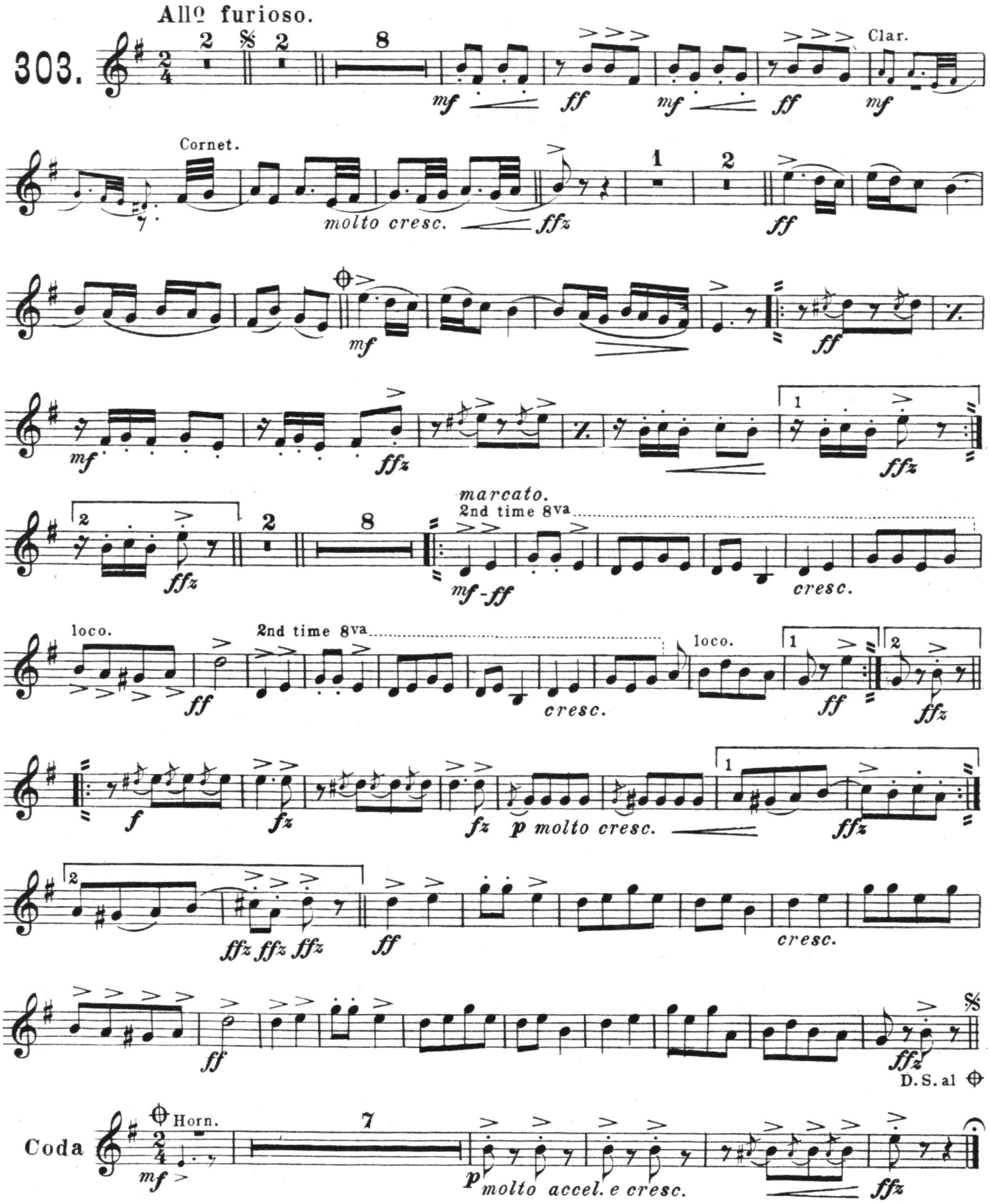

M. Witmark & Sons, N. Y.

Zephyr

A Western Episode

Suite Characteristic "The Four Winds" - D.

2nd Cornet in B♭.

GEO. J. TRINKAUS.

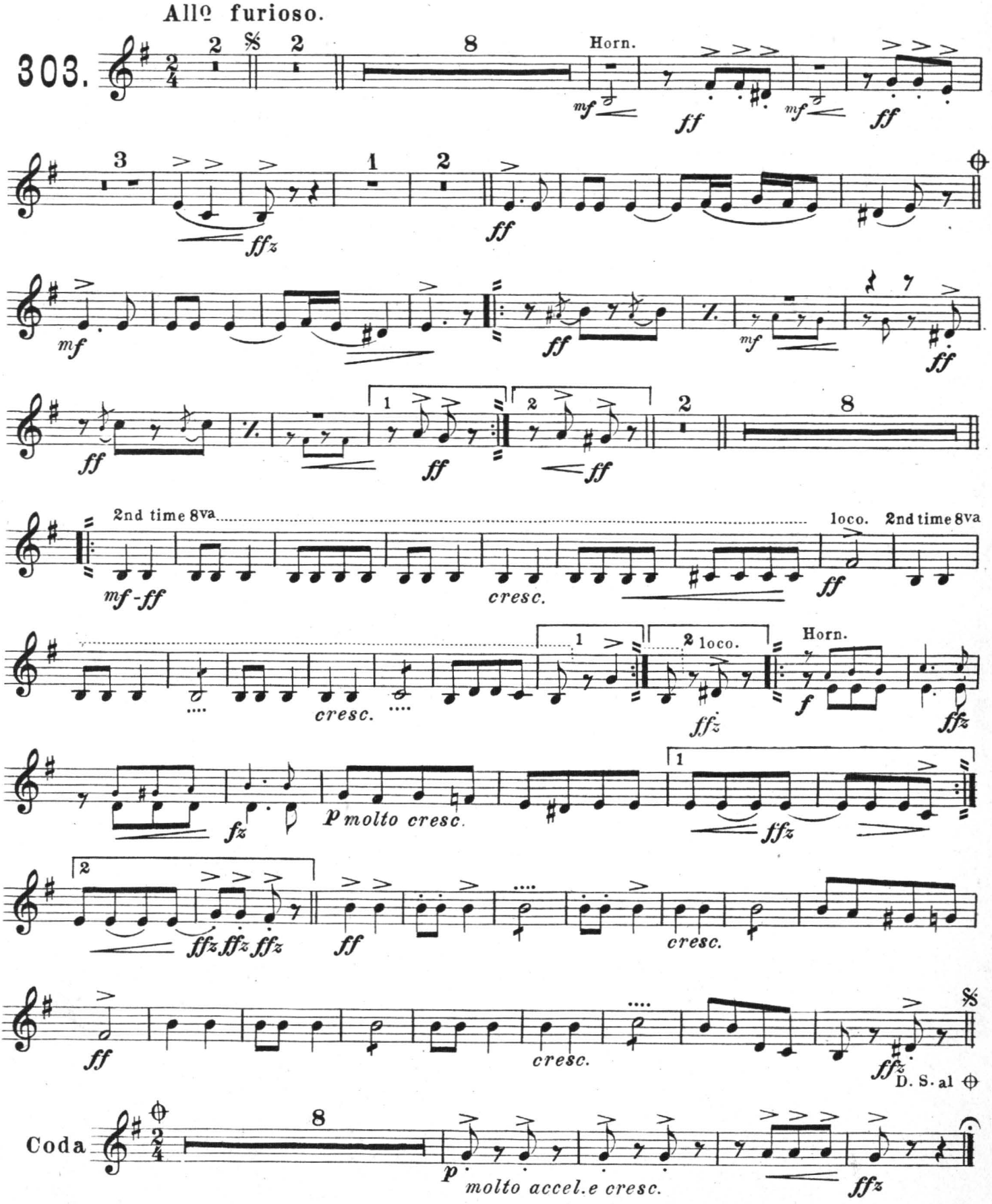

M. Witmark & Sons, N. Y.

Zephyr

A Western Episode

Suite Characteristic "The Four Winds"-D.

Trombone.

GEO. J. TRINKAUS.

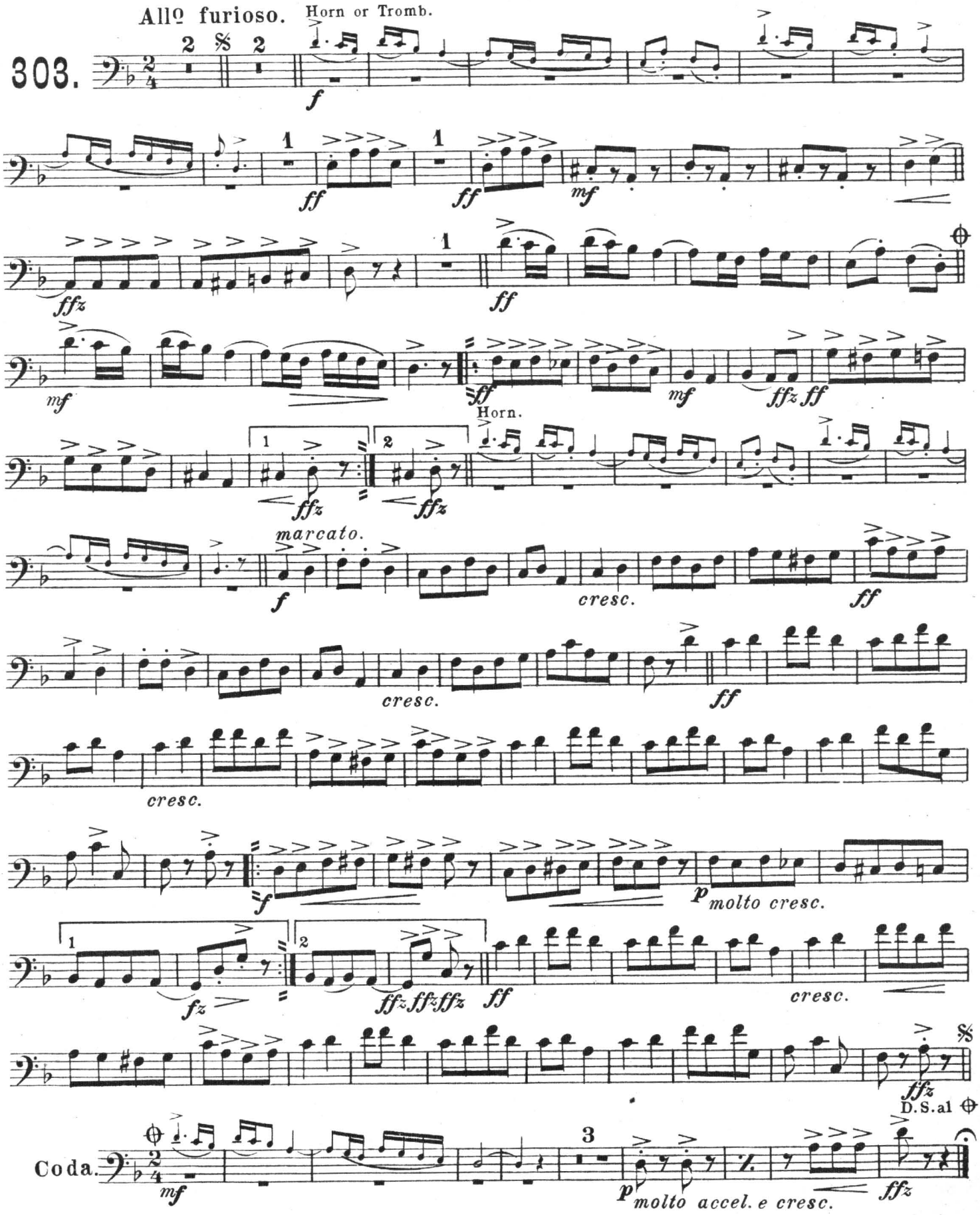

M. Witmark & Sons, N. Y.

Zephyr

A Western Episode

Suite Characteristic "The Four Winds"-D.

GEO. J. TRINKAUS.

Tympani in D-A,
Drums, etc.

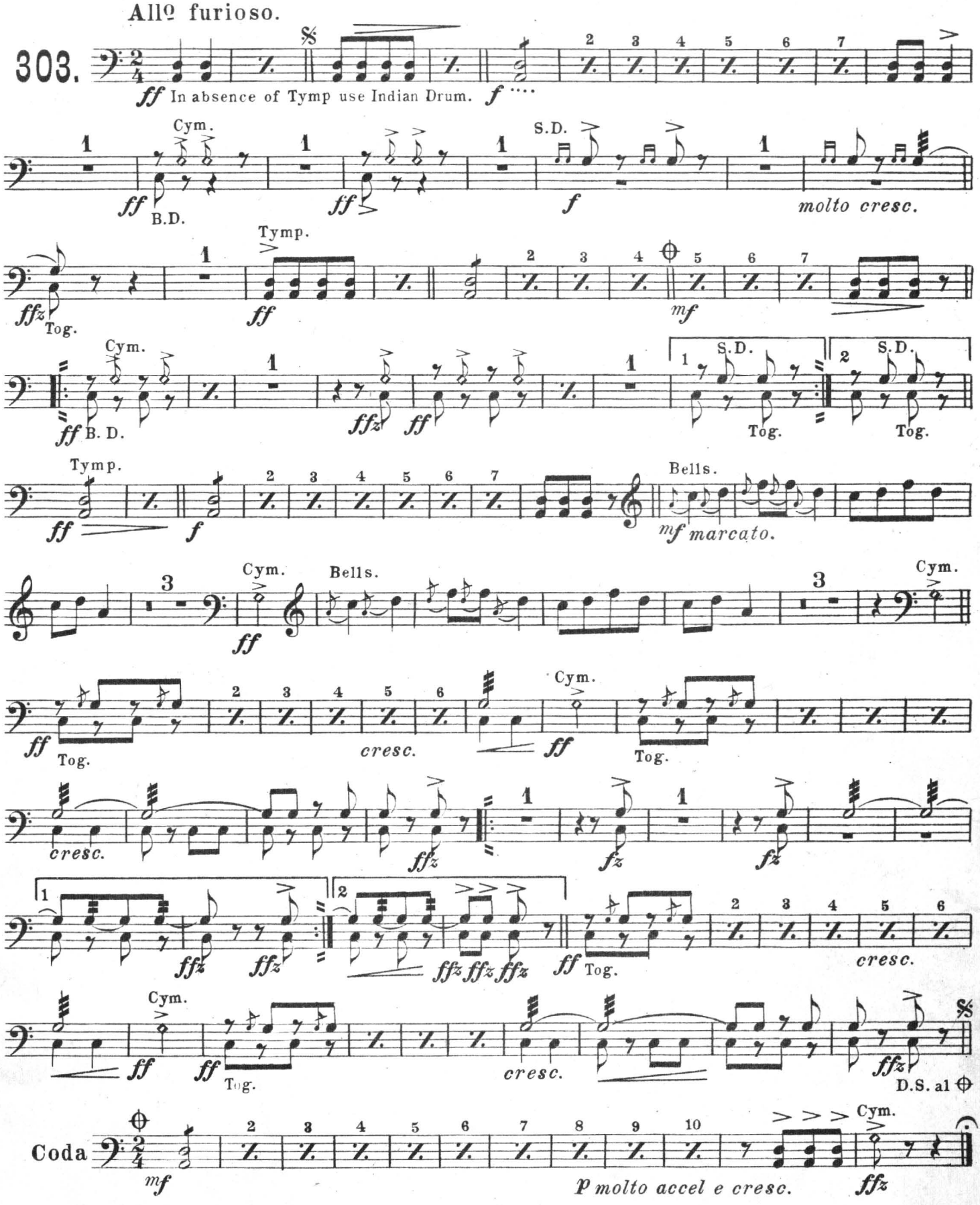

M. Witmark & Sons, N. Y.

G. W. BAKER
PIANOS
214 W. CENTER ST.,
MARION, OHIO.

Zephyr

A Western Episode

Suite Characteristic "The Four Winds" - D.

Also Published for Military Band and Piano Solo.

Composed and Arranged for Orchestra by
GEO. J. TRINKAUS.

1st Violin.

303.

Allegro furioso.

Tymp or Indian Drum. — Sul G. — Cello & Clar. — Indian Yell. — Voices — molto cresc. — loco — Tromb. — 2nd time 8va ad lib. — mf-ff marcato. — cresc — 2nd time 8va — loco. — cresc. — p molto cresc. — ff marcato. — cresc. — D.S. al ⊕

Coda. loco — p molto accel. e cresc.

Copyright, MCMXI, by M. Witmark & Sons, N. Y.
International Copyright Secured.

H. A. Beilstein

Zephyr

A Western Episode

Suite Characteristic "The Four Winds" - D.

2nd Violin.

GEO. J. TRINKAUS.

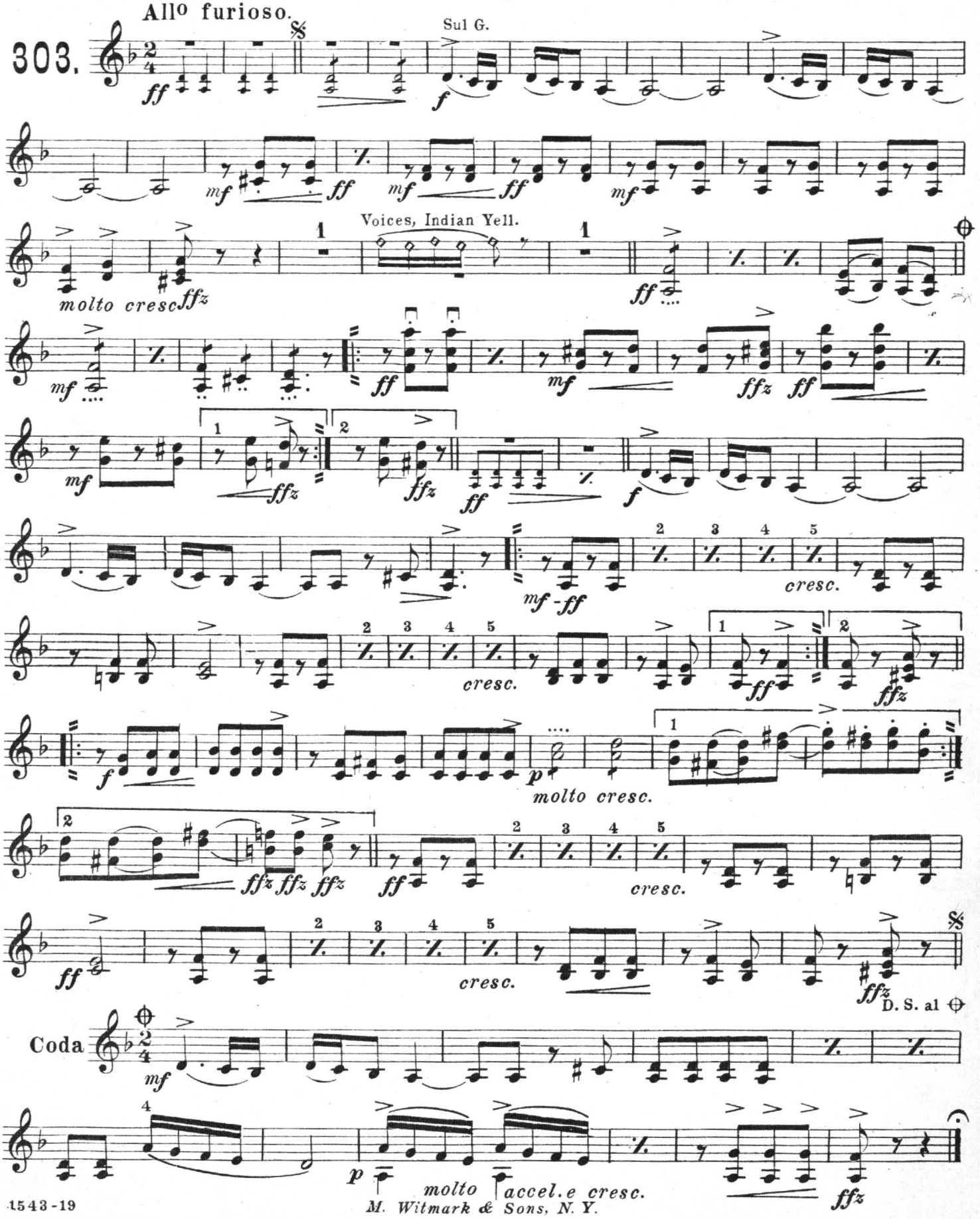

M. Witmark & Sons, N. Y.

Zephyr

A Western Episode

Suite Characteristic "The Four Winds" - D.

Viola.

GEO. J. TRINKAUS.

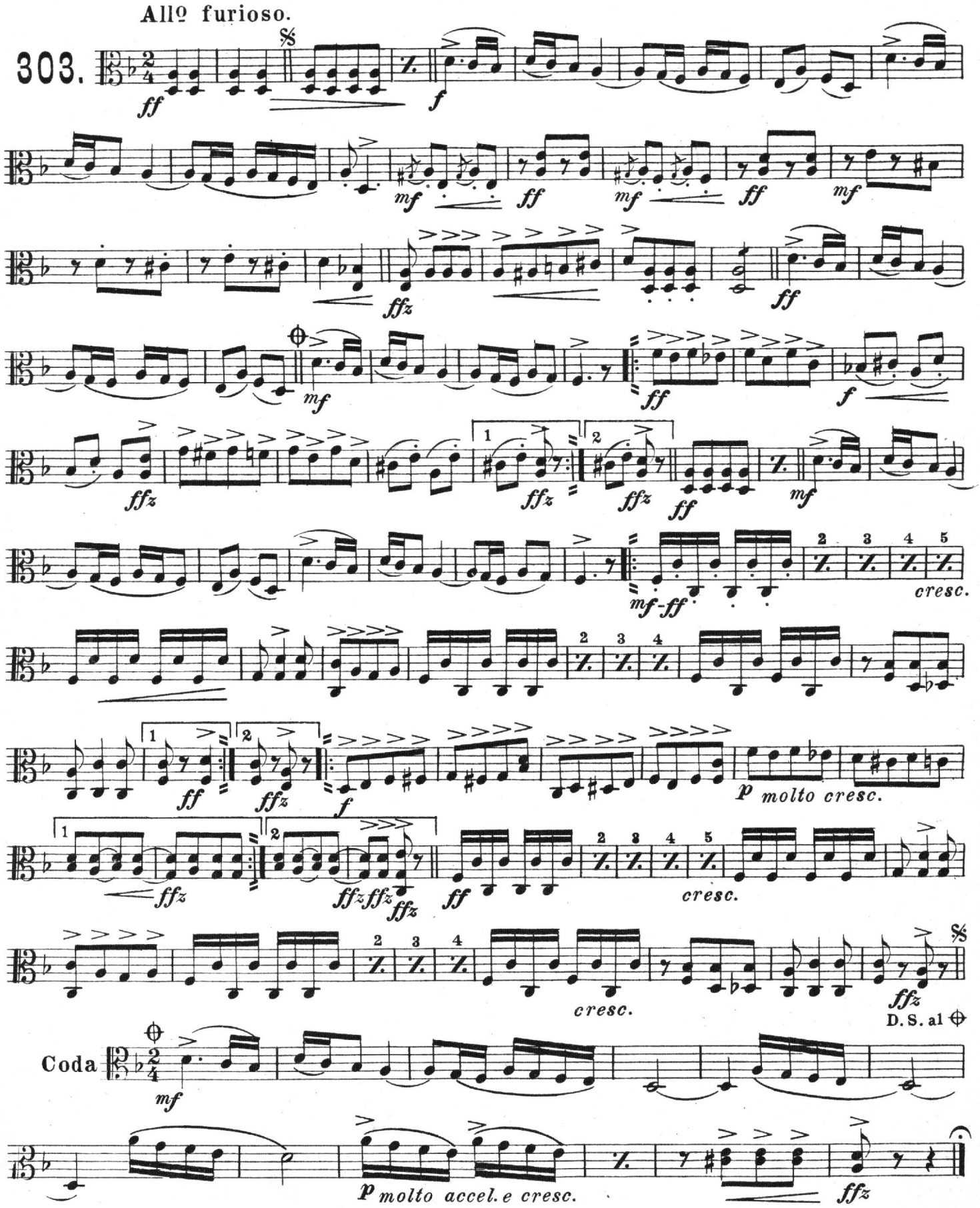

M. Witmark & Sons, N. Y.

Zephyr

Cello.

A Western Episode

Suite Characteristic "The Four Winds" - D.

GEO. J. TRINKAUS.

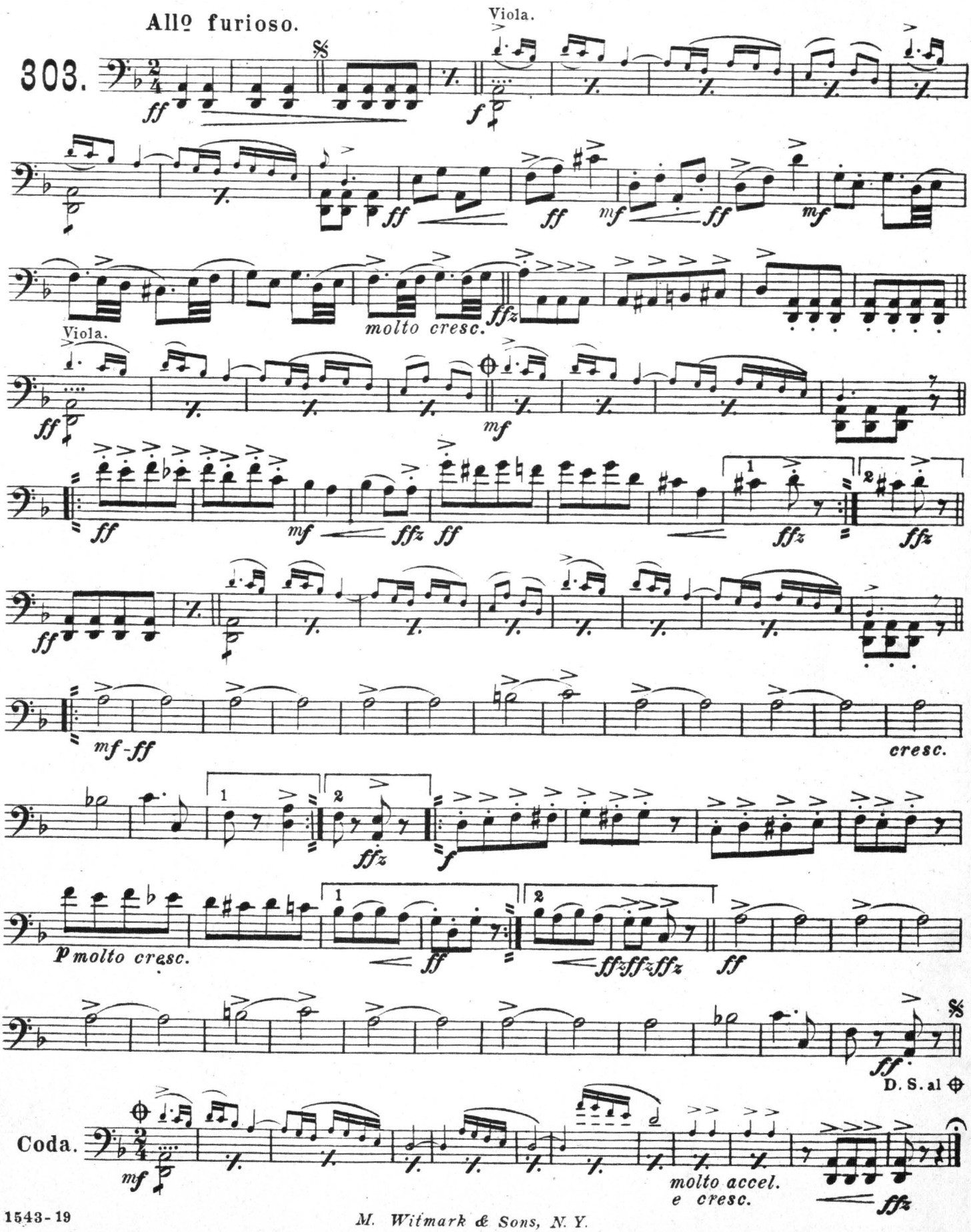

M. Witmark & Sons, N. Y.

Zephyr

A Western Episode

Suite Characteristic "The Four Winds"-D.

Bass.

GEO. J. TRINKAUS.

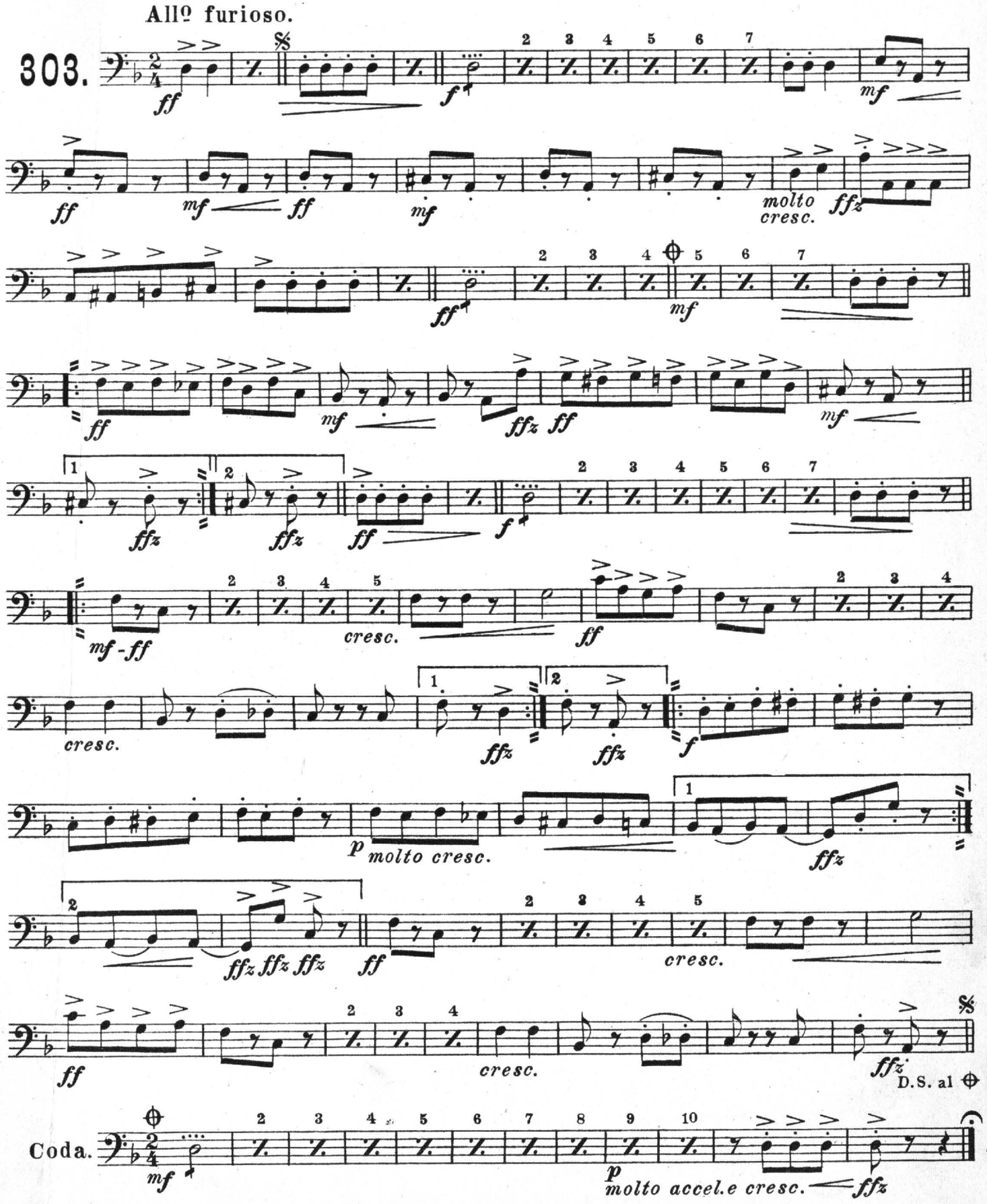

M. Witmark & Sons, N. Y.