H. Q. Baillie

Sirocco

A Southern Serenade

Suite Characteristic "The Four Winds"-B.

Also Published for Military Band and Piano Solo.

Composed and Arranged for Orchestra by
GEO. J. TRINKAUS.

Piano.

01.

Moderato con moto.

Oboe. Flute

Moderato con moto.

pizz. arco.

cresc. Oboe.

Horn. cresc.

Fl. Clar.

Violin.

Oboe.

Oboe.

dim.

dim.

Copyright, MCMX, by M. Witmark & Sons, N. Y.
International Copyright Secured.

23.

Piano.

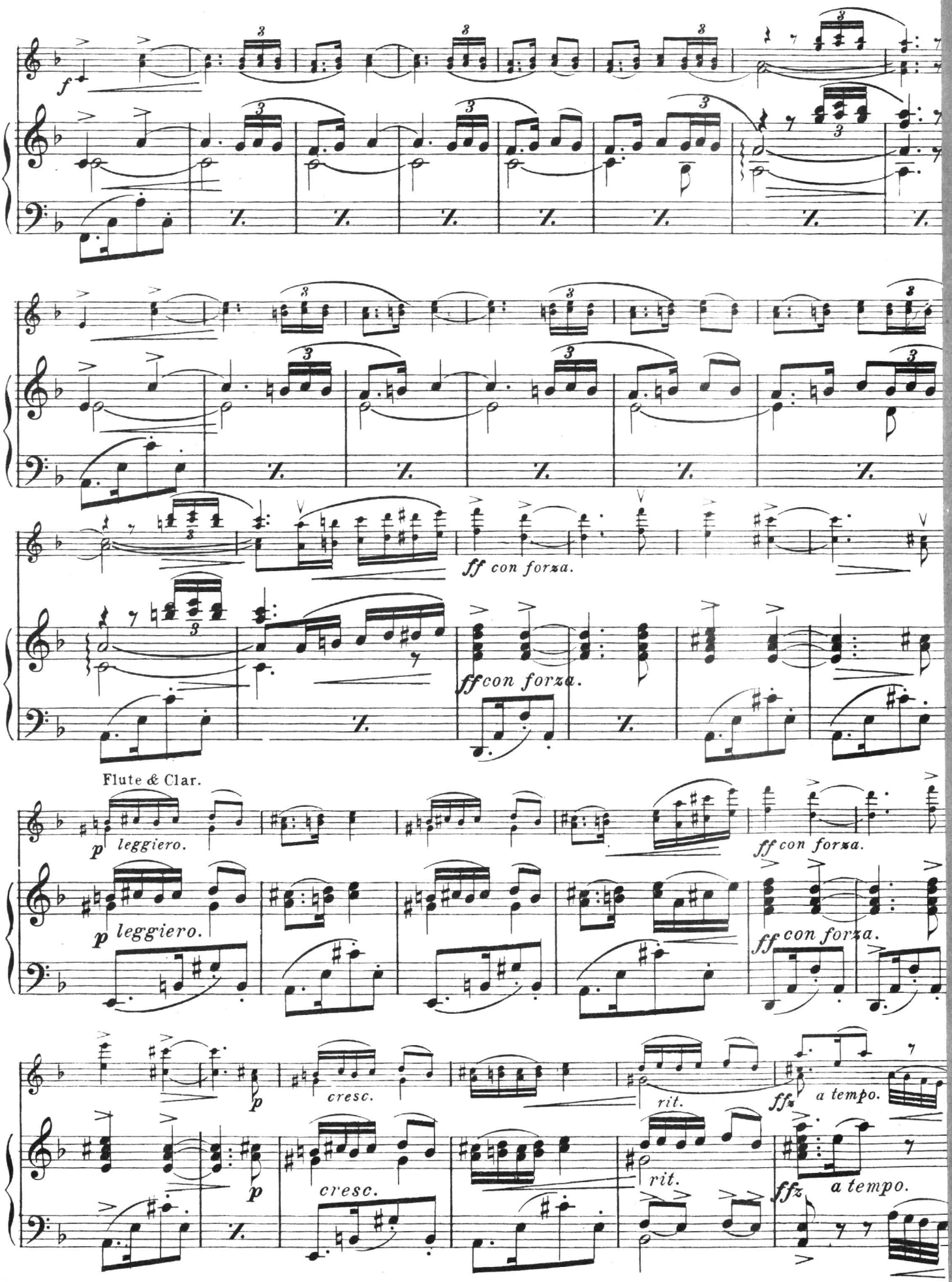

M. Witmark & Sons, N. Y.

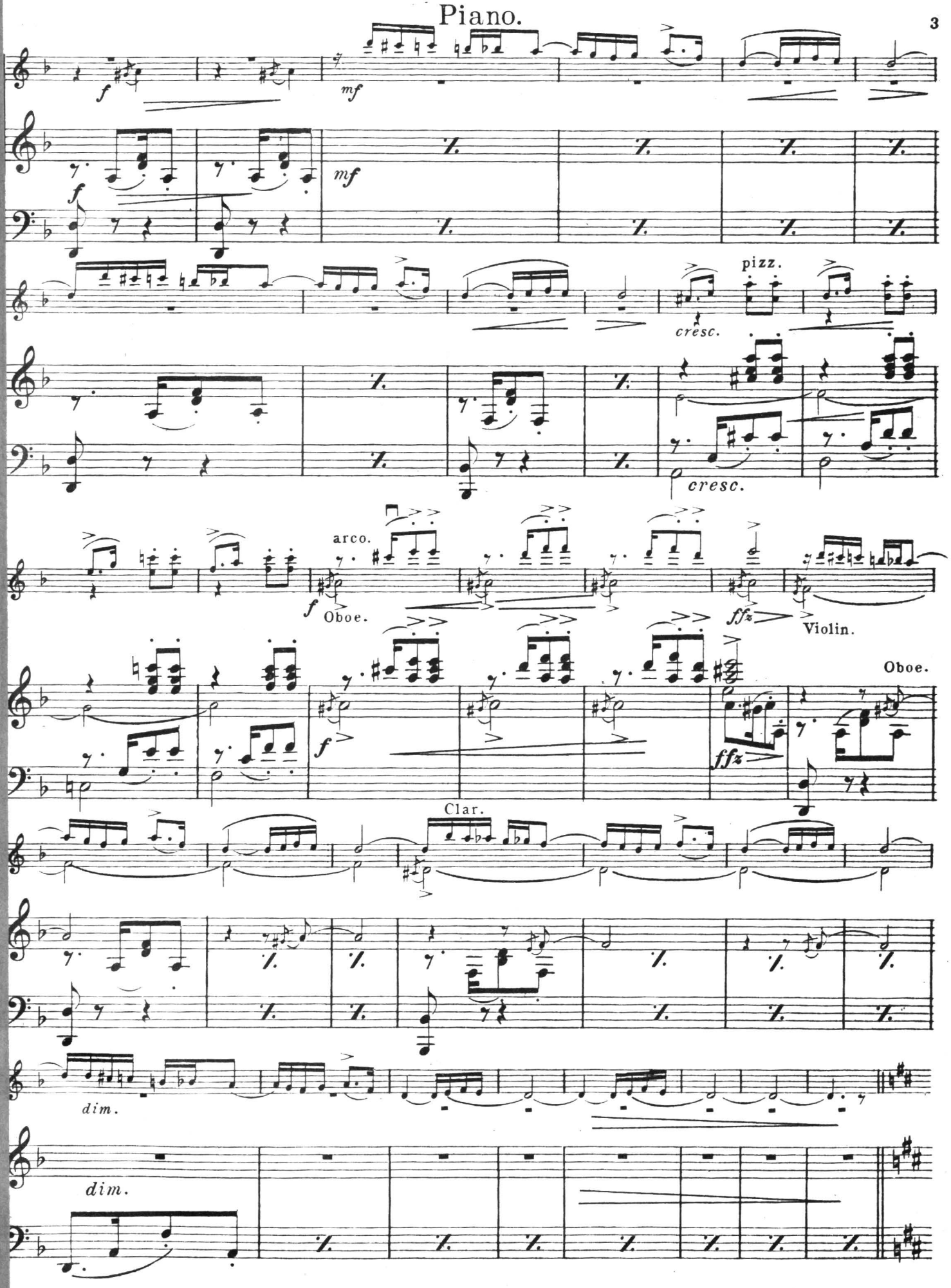

M. Witmark & Sons, N.Y.

Piano.

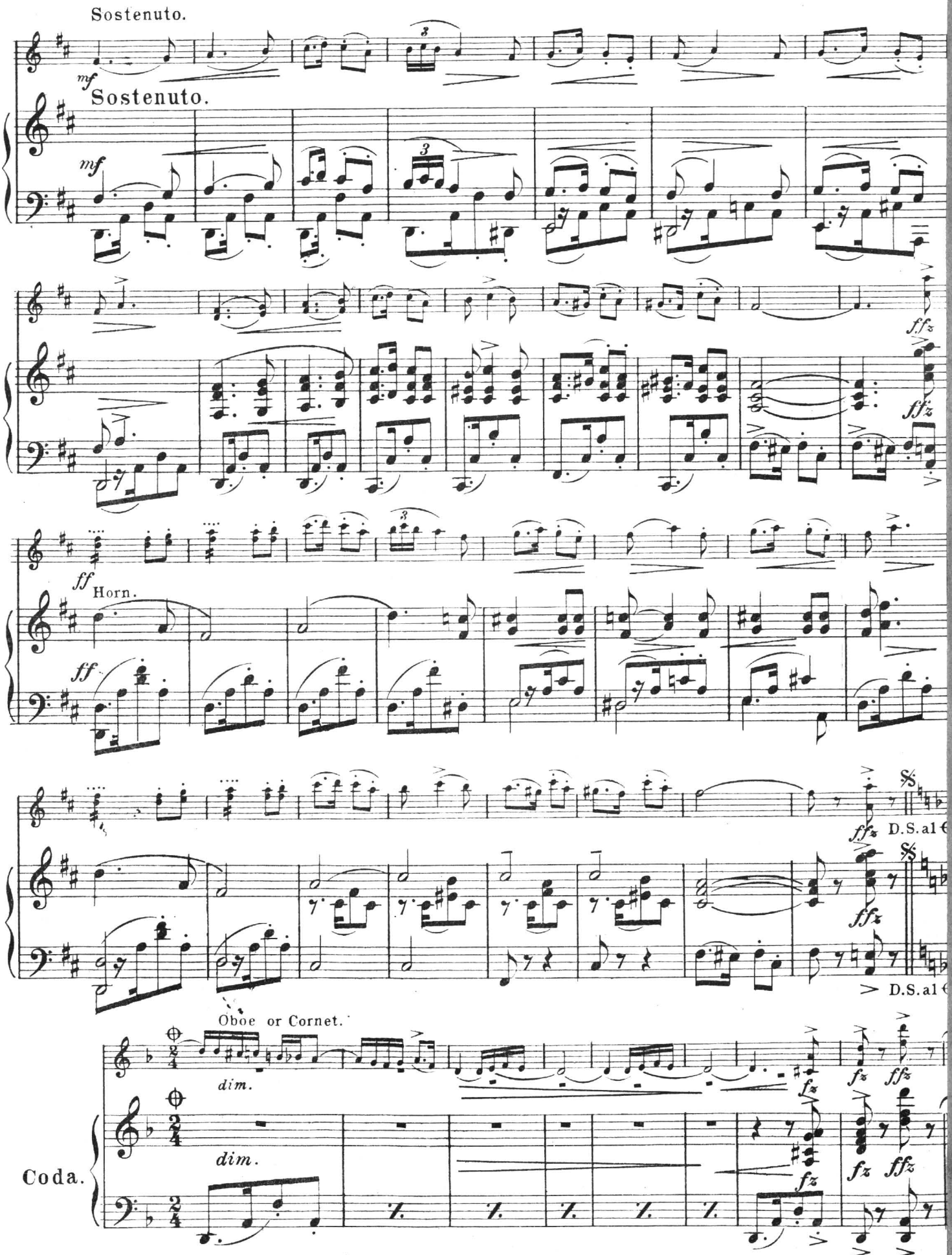

M. Witmark & Sons, N.Y.

Sirocco

Flute.

A Southern Serenade

Suite Characteristic "The Four Winds"-B.

GEO. J. TRINKAUS.

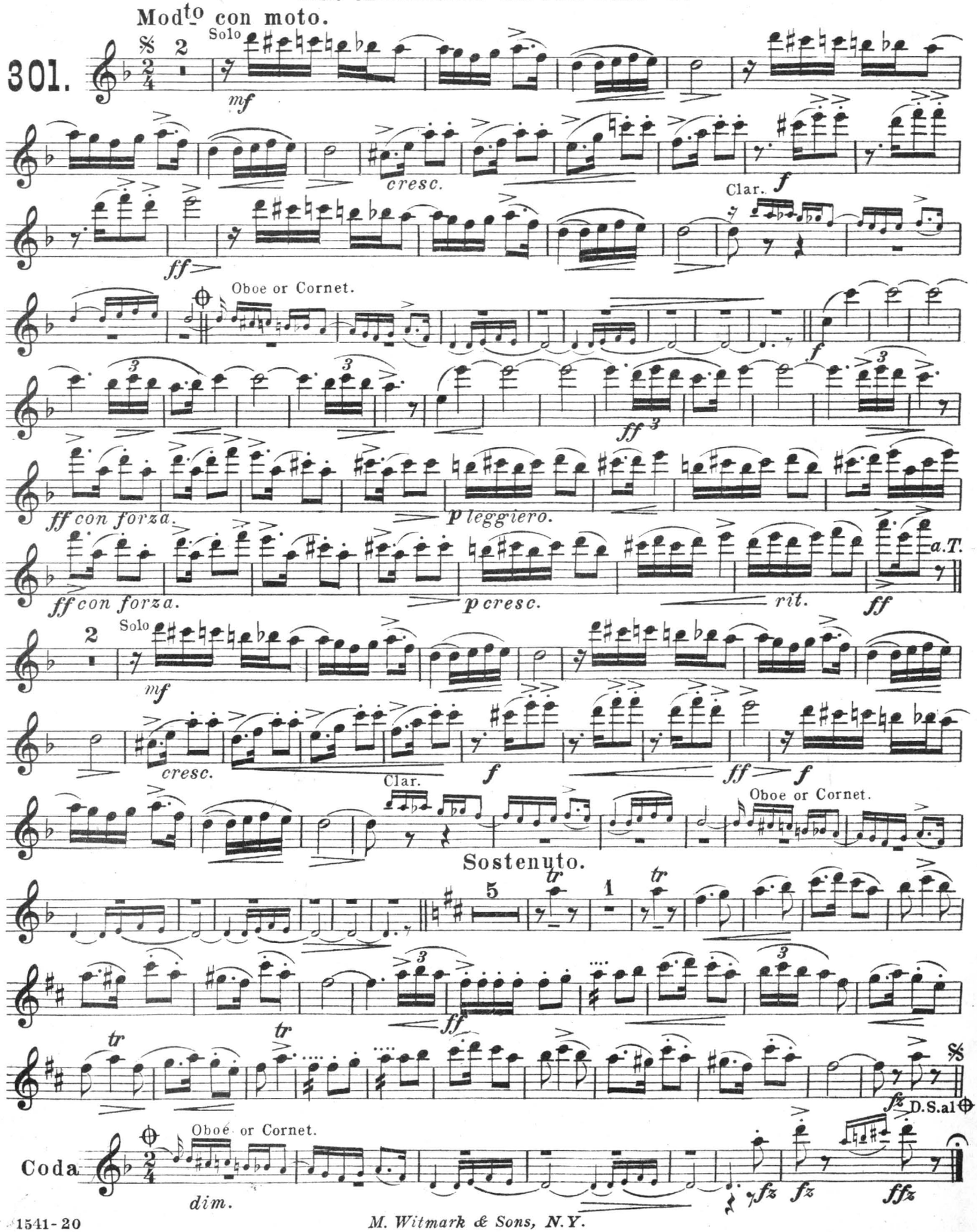

M. Witmark & Sons, N.Y.

Sirocco

H. A. Baldwin

1st Clarinet in A.

A Southern Serenade

GEO. J. TRINKAUS.

Suite Characteristic "The Four Winds"-B.

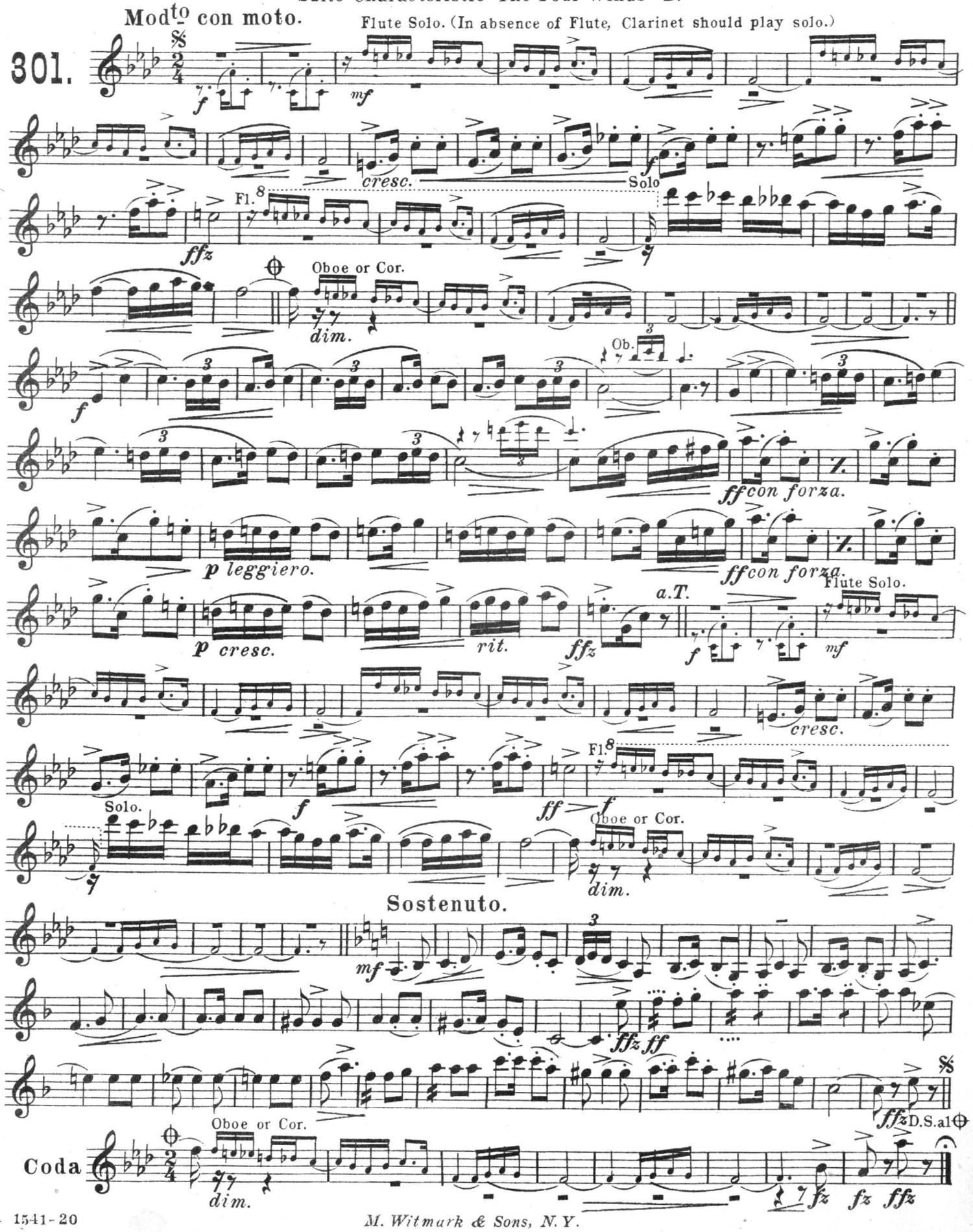

M. Witmark & Sons, N. Y.

H. A. Beistein

Sirocco

A Southern Serenade

Suite Characteristic "The Four Winds"-B.

1st Cornet in A.

GEO. J. TRINKAUS.

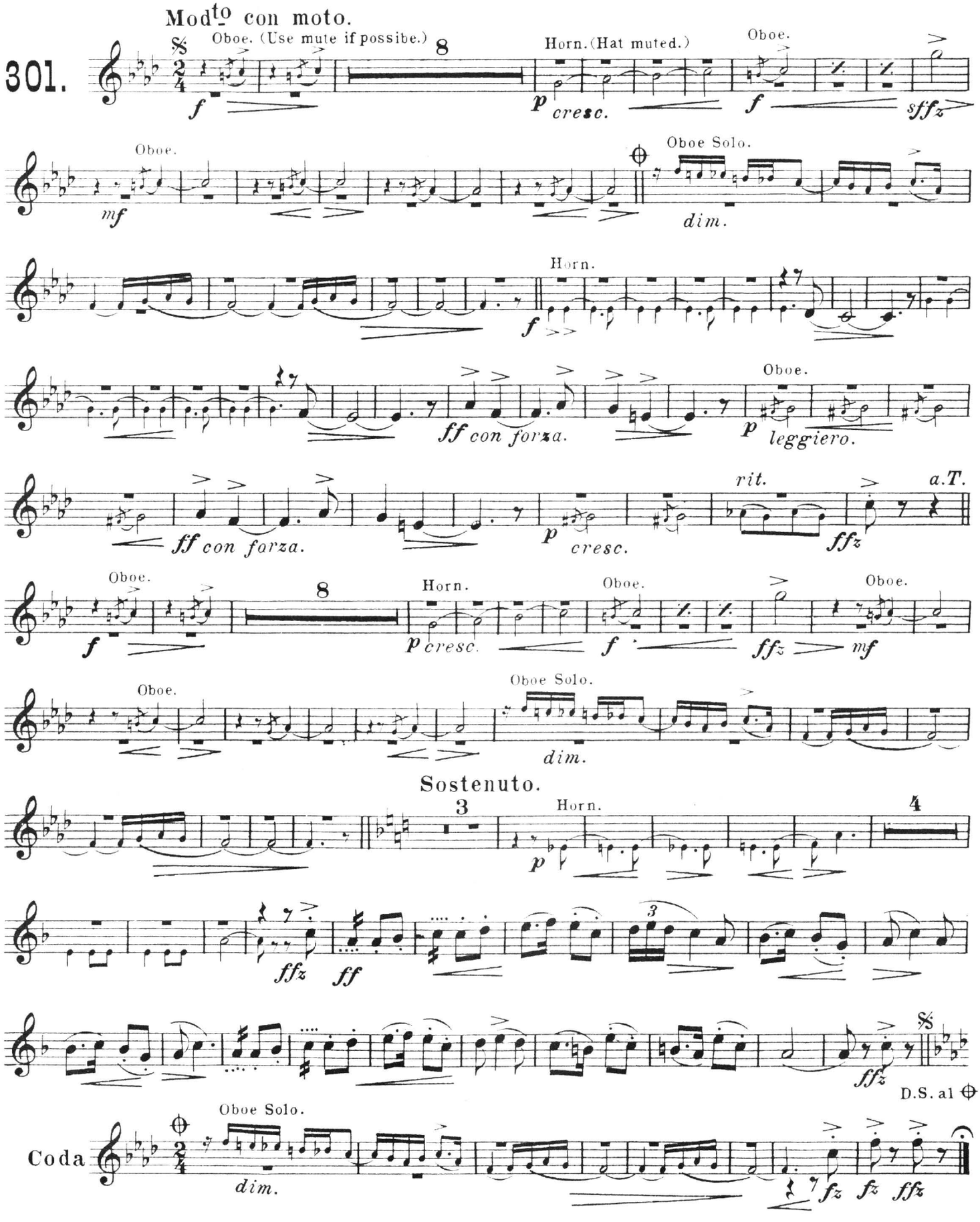

M. Witmark & Sons, N.Y.

Sirocco

A Southern Serenade

Suite Characteristic "The Four Winds"-B.

2nd Cornet in A.

GEO. J. TRINKAUS.

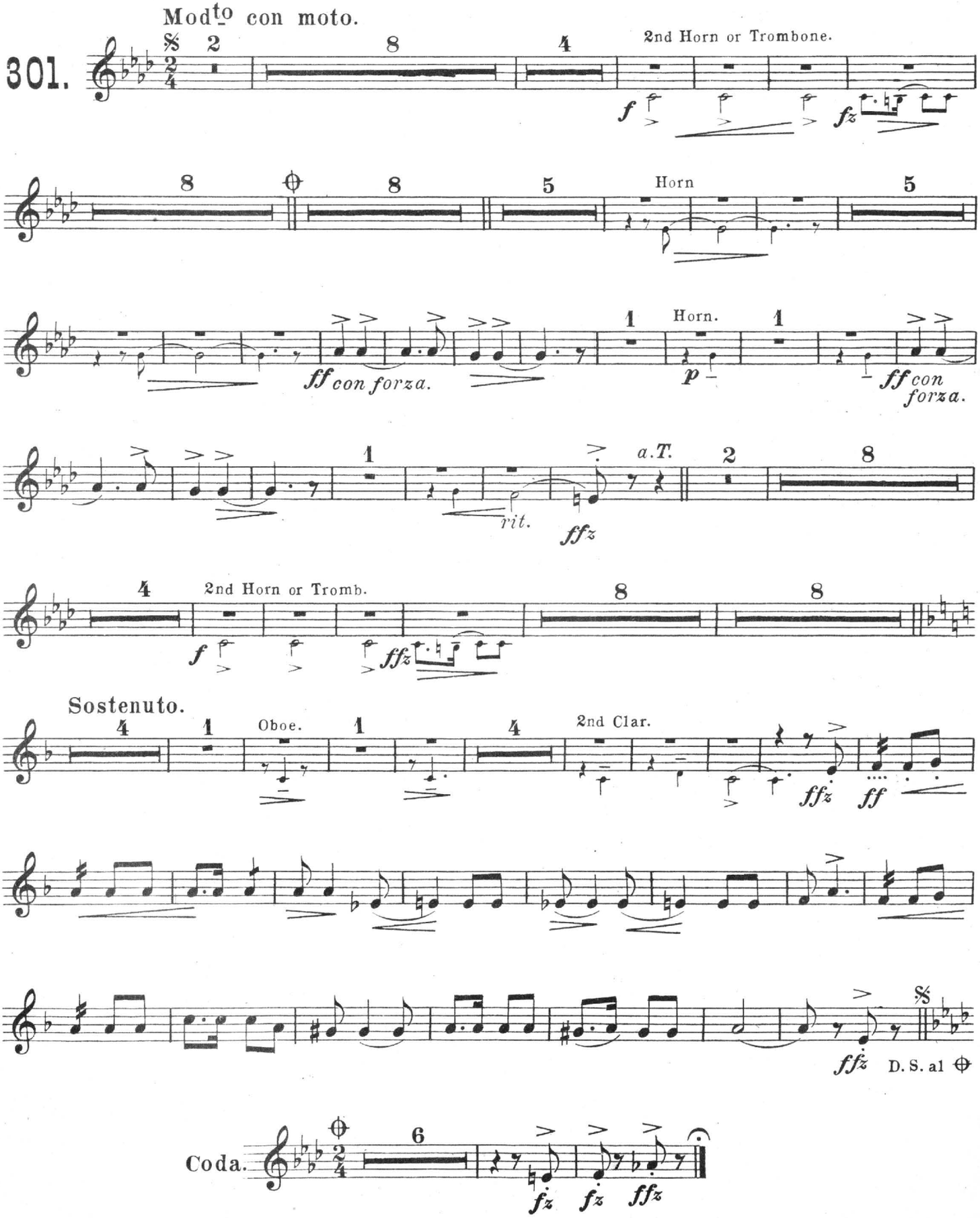

M. Witmark & Sons, N. Y.

Sirocco

A Southern Serenade

Suite Characteristic "The Four Winds"-B.

Trombone.

GEO. J. TRINKAUS.

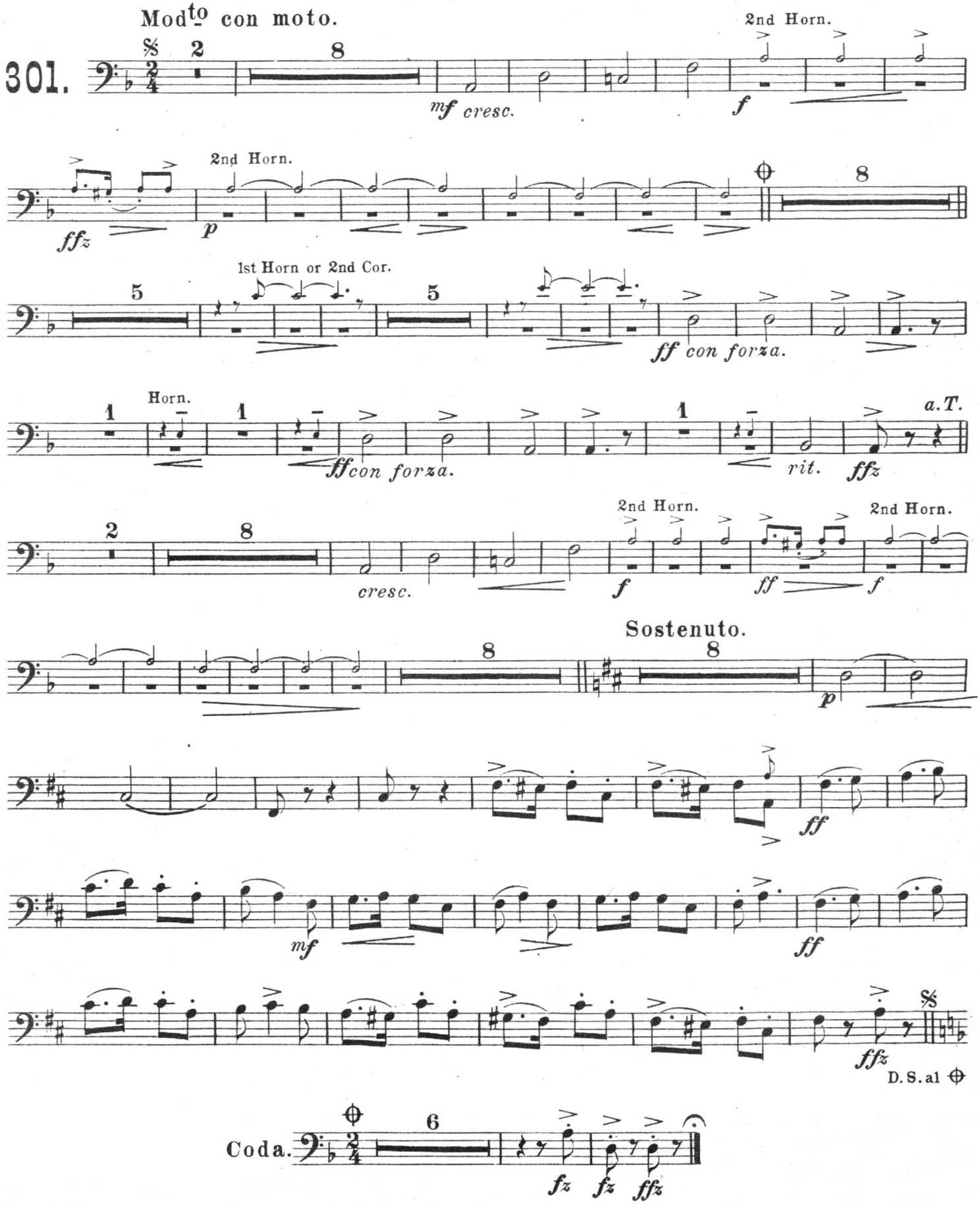

M. Witmark & Sons, N.Y.

Drums,
Tambourine, Bells etc.

Sirocco

A Southern Serenade

Suite Characteristic "The Four Winds"-B.

GEO. J. TRINKAUS.

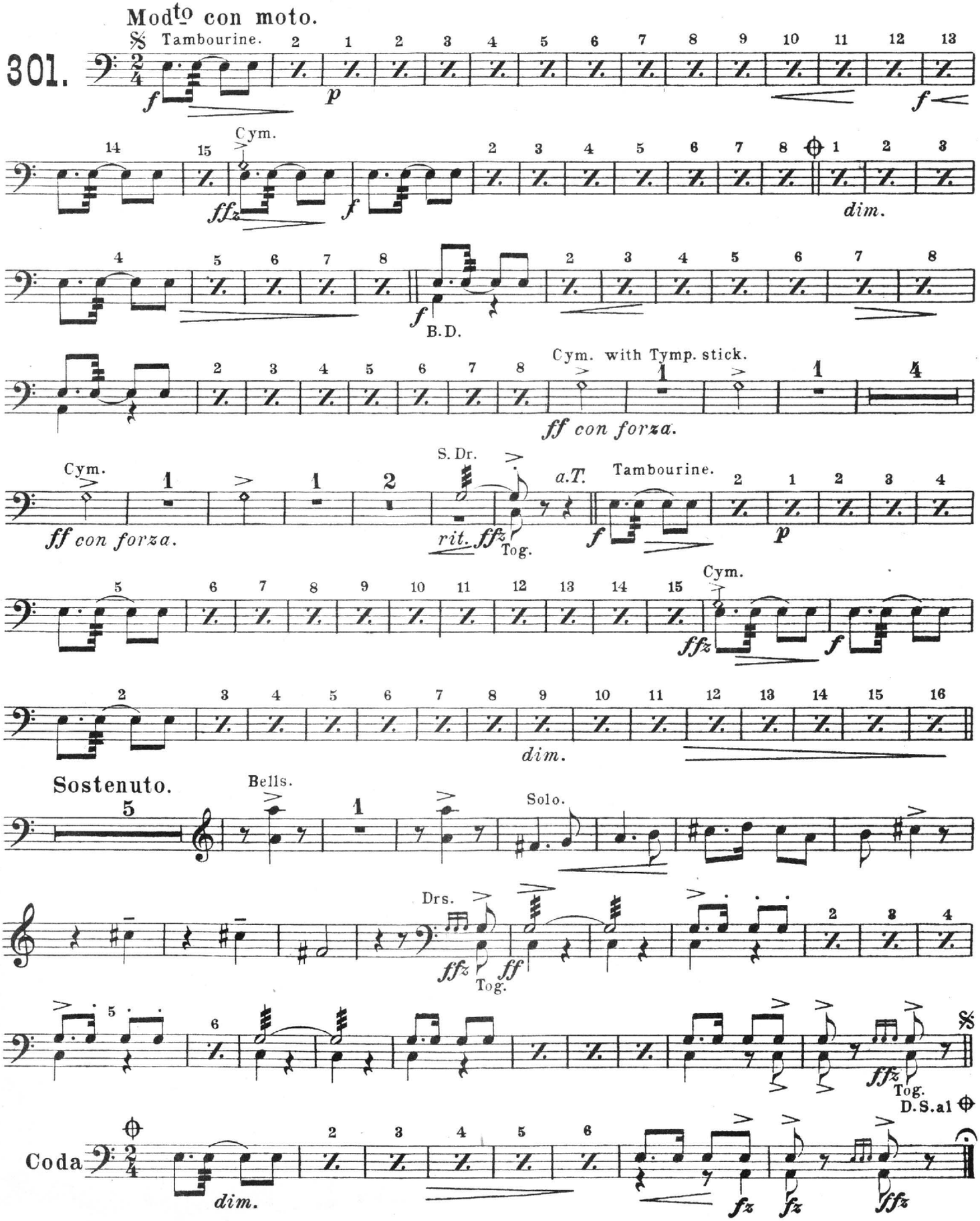

M. Witmark & Sons, N.Y.

Sirocco

A Southern Serenade

Suite Characteristic "The Four Winds"-B.

Also Published for Military Band and Piano Solo.

1st Violin.

Composed and Arranged
for Orchestra by
GEO. J. TRINKAUS.

Moderato con moto.

301.

Oboe or Cornet. *f*

Flute. *mf* (In absence of Flute, Clar. should play solo.)

cresc. pizz.

arco. *f* Oboe. *ffz*

Flute. Horn.

Clar.

Oboe or Cornet. *dim.*

f divisi.

ff con forza.

p *leggiero.*

ff con forza.

Copyright, MCMX, by M. Witmark & Sons, N.Y.
International Copyright Secured.

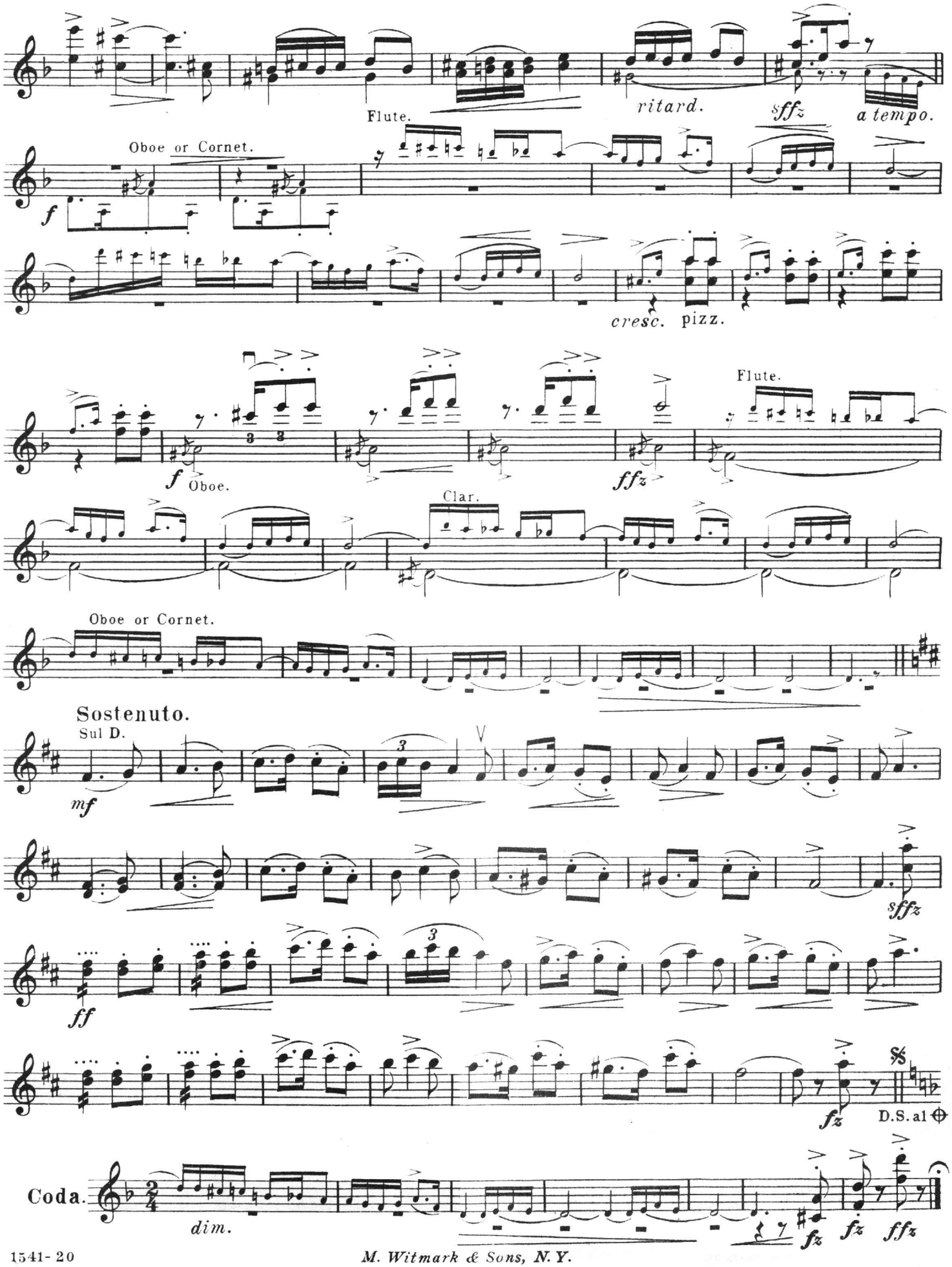

M. Witmark & Sons, N. Y.

Sirocco

2nd Violin.

A Southern Serenade

Suite Characteristic "The Four Winds"-B.

GEO. J. TRINKAUS.

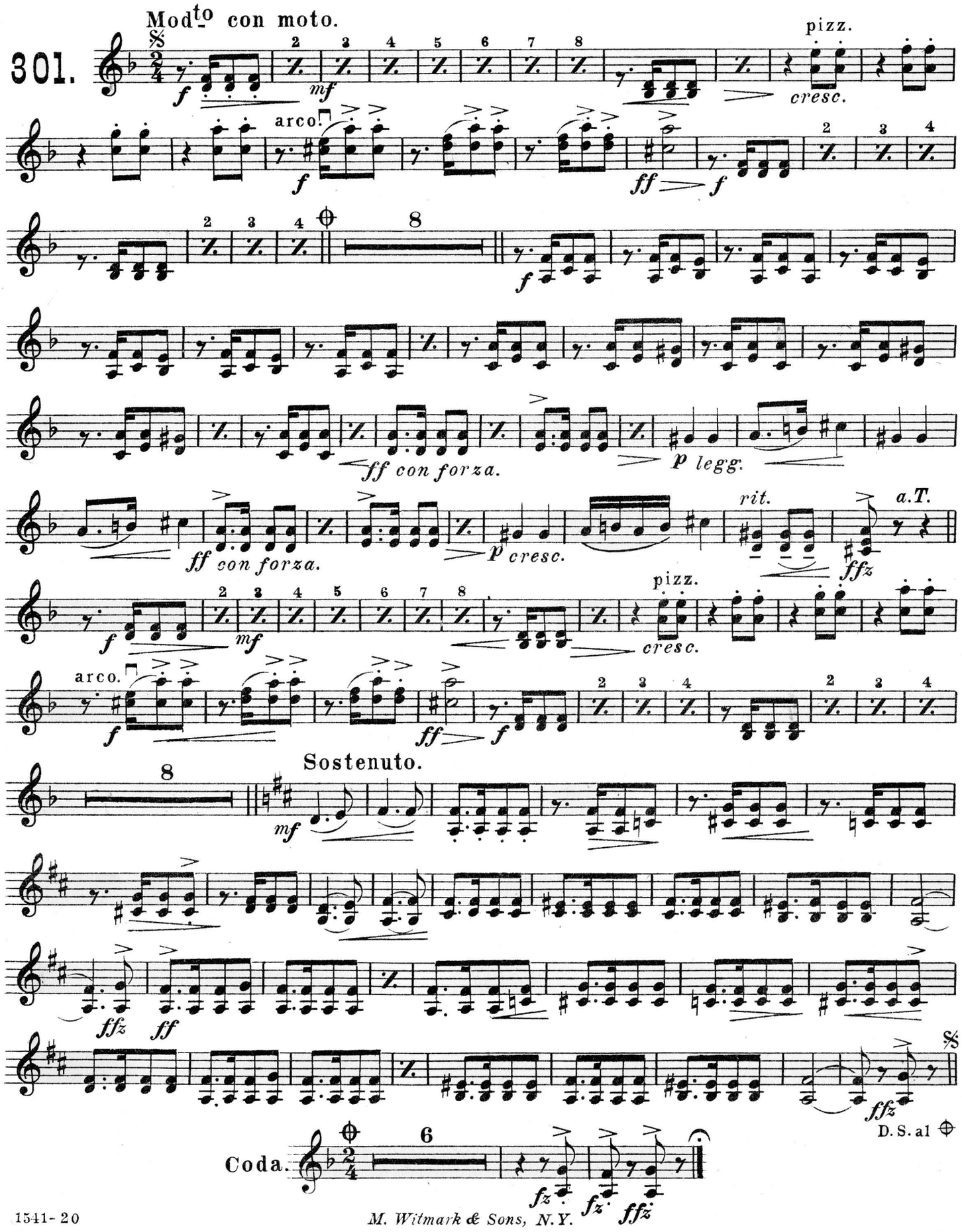

M. Witmark & Sons, N.Y.

Sirocco

A Southern Serenade

Suite Characteristic "The Four Winds"-B.

Viola.

GEO. J. TRINKAUS.

Mod^to con moto.

301.

f *mf* *cresc.* *f* *ffz* *f* *f* *ff con forza.* *p leggiero.* *ff con forza.* *p cresc.* *rit.* *sffz* *a tempo.* *f* *cresc.* *f* *ff* *f*

Sostenuto.

mf *ffz* *ff* *ffz*

D. S. al ⊕

Coda. *fz* *fz* *ffz*

M. Witmark & Sons, N. Y.

H. A. Beilstein

Sirocco

Cello.

A Southern Serenade

Suite Characteristic "The Four Winds"-B.

GEO. J. TRINKAUS.

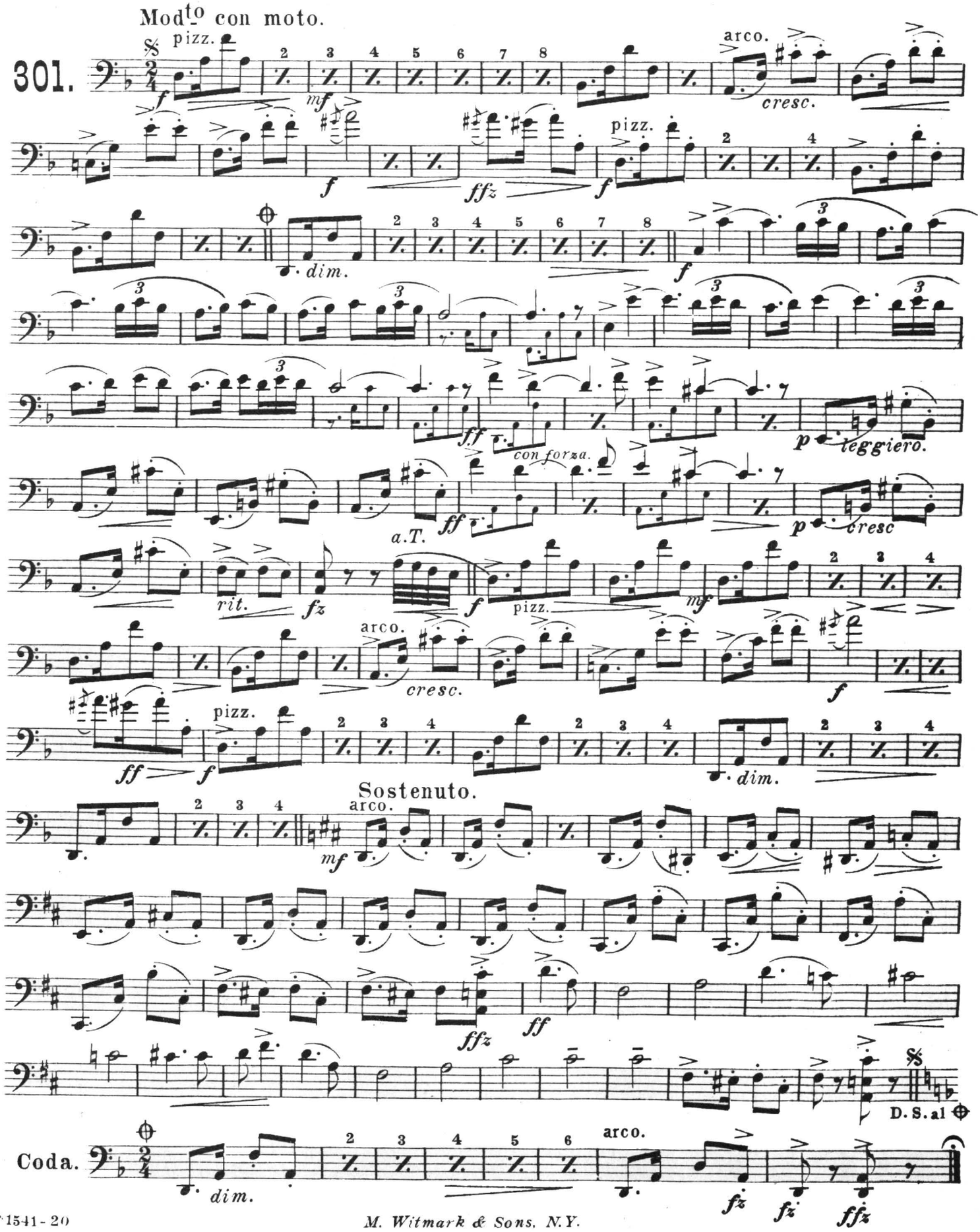

M. Witmark & Sons, N.Y.

Sirocco

H. A. Beilstein

Bass.

A Southern Serenade

Suite Characteristic "The Four Winds"-B.

GEO. J. TRINKAUS.

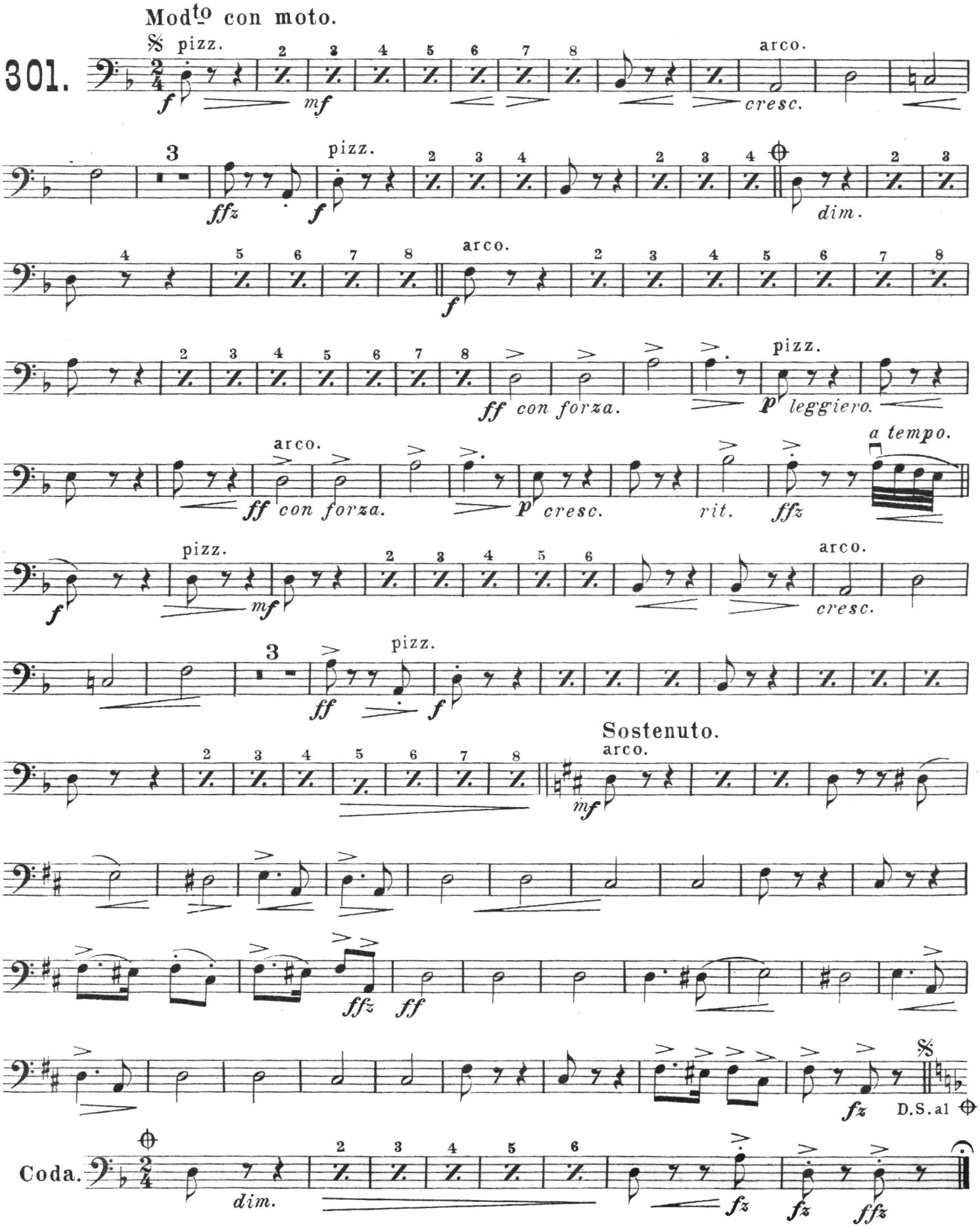

M. Witmark & Sons, N.Y.