

Daide Verotta

Crisp
For two pianos

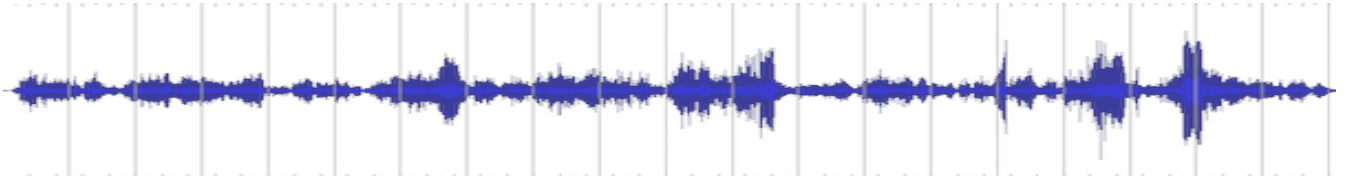
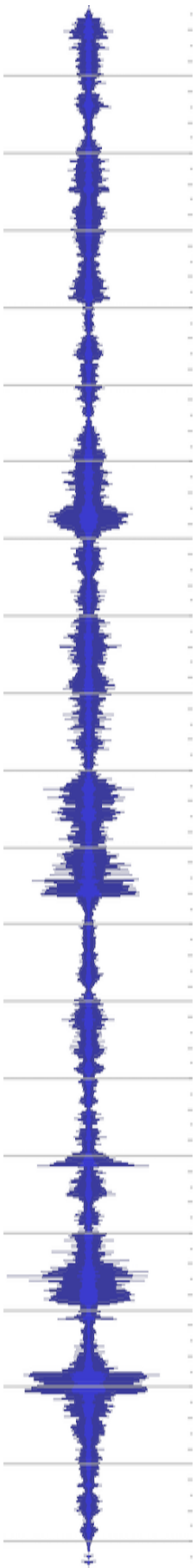

GENERAL INSTRUCTIONS

Tempo marks are indicative, and strict metronomic adherence is not required. Accidentals only apply to the written octave; they are occasionally repeated within a measure to simplify reading. Use of Pedal is ad lib, unless specified in the score.

Duration: around 11'.

PROGRAM NOTES

Crisp is a single-movement composition for two pianos. Originally written in 2015 and revised in 2020. It opens with the highly recognizable theme of the piece: “crisp” and whimsical but with a hint of unsettlement . This is played by the first piano, while the second piano plays the second (“slow”) theme of the piece in counterpoint. What follows is a relatively long section in which the crisp theme is developed, speeded up, overlapped with the slow theme while at the same time foreshadowing the dramatic development that will follow. At the end of the section the crisp theme is heard again but it breaks down, eventually supplanted by a third theme: a sequence of dramatic chords heard in the high register of the second piano. The composition evolves, playing on the contrast of character of the three themes and progressively speeding up and increasing its dramatic, almost tragic, content. Eventually we reach a climax merging the first and third themes. The crisp theme is shortly revisited and ends with a whisper; followed by a suddenly defiant statement.

Copyright 2020 Davide Verotta, All rights reserved. San Francisco, CA, USA

Registered with ASCAP.

davide.verotta@ucsf.edu <http://www.davideverotta.com>

Piano 1

Crisp

Davide Verotta
Rev. Jun 2020

Crisp $\text{♩} = 80$

Piano 2

Piano 1

Measures 1-5. Piano 2 part features sustained chords in the left hand and a melodic line in the right hand. Piano 1 part features a rhythmic accompaniment in the left hand and a melodic line in the right hand. Dynamics include *p* and *pp*.

Measures 6-10. Piano 2 part continues with sustained chords and a melodic line. Piano 1 part continues with rhythmic accompaniment and a melodic line. Dynamics include *pp*.

Measures 6-10. Piano 1 part continues with rhythmic accompaniment and a melodic line. Dynamics include *pp*.

Measures 11-15. Piano 2 part features a melodic line in the right hand and sustained chords in the left hand. Piano 1 part continues with rhythmic accompaniment and a melodic line. Dynamics include *pp* and *p*.

Measures 11-15. Piano 1 part continues with rhythmic accompaniment and a melodic line. Dynamics include *p*.

2
17

mf *p*

17 20

mf *p*

A

23 25

mf

28 30

pp

28 30

pp

34 35 3

34 35

40 **B**

40

45 50

45 50

4

51

55

mf

57

60

mf

57

60

subito p

C

62

65

p

62

65

pp

p

66

70

71

75

D

76

80

82 *mf* *f*

E

89 *mf* *subito mf*

95 *p* *p*

8^{va}-----7

101

105

(8^{va})

107

F

107

110

$\frac{1}{2} = \text{quarter}$ (♩ = 180)

112

115

f

112

115

f

116 120

116 120

121

121

125 *ff*

125 *ff*

146 H^{8^{va}}

146 150

(8^{va})

152 155

152 155

(8^{va})

158 160

158 160

p *pp*

(8^{va})

Tempo primo ♩. = 80

163 165

163 165

pp

167 170

167 170

172 175

pp *p*

172 175

accel.

178

180

178

180

I ♩ = 104

184

f *ff*

184

f *ff*

185

187

190

187

190

8va - - - - -

191 *8^{va}* *sfz* 195 *sfz* *sfz*

191 *martellato* 195 *(8^{va})*

198 *sfz* 200 *sfz*

198 200 *(8^{va})*

205 *(8^{va})* 210

205 210

212 215

212 215

219 220 225 *sffz*

219 220 225 *sffz*

226 = 132 *p*

226 *sva* *p*

229 230

(8va)

229 230

233 235

233 235

237 240

mf *f*

237 240

mf *f*

16

241

p

245

241

245

246

246

p

250

250

254 255

254 255

258 **K**

258 260

262 265

262 265

(♩=♩)

267 *pp* 270

267 *pp* 270

272 275

272 275

276

276

280

284

288

20
292
295
8^{va}

292
295

(8^{va})
296
296

296

299
300

299
300

302 305

302 305

306

M

306

309 310

309 310

312 315

mf

312 315

mf

316

316

316

316

320 8^{va}

p

8^{va}

320

p

323 *(8^{va})*

323

325 *(8^{va})*

325

N Più lento ♩ = 126

330

329 330

333

335

333

335

338

340

338

340

341

8va

341

343 *ff* 345

(8va) 343 *ff* 345

346

346

349 350 *mf*

349 350 8va

353 355

353 355

mf

(8va)

0

356

359 360

359 360

373

375

377

Q

ff

8va

377

ff

380

8va

380

30

8^{va}

390 *subito f* *mf*

395 *rit.* *p*

395 *p*

♩. = 66

400 *pp* *p*

405

400 *p* 405

$\text{♩} = 66$

407

ff

407

f

409

410

8va

409

410

ff