ARRANGEMENTS OF CLASSICAL AND POPULAR WORKS FOR QUINTET (PIANO, FLUTE, TWO VIOLINS AND 'CELLO) BY LOUIS V. SAAR

CARMEN

OPERA BY G. BIZET. PR. $1.50 NET

(Second Violin ad libitum)

FAUST

OPERA BY CH. GOUNOD. PR. $1.50 NET

(Second Violin ad libitum)

MIDSUMMER NIGHT'S DREAM

F. MENDELSSOHN

Scherzo. Nocturne. Wedding March. PR. $1.50 NET

(To be continued)

NEW YORK: G. SCHIRMER

ARRANGEMENTS OF CLASSICAL AND POPULAR WORKS FOR QUINTET (PIANO, FLUTE, TWO VIOLINS AND 'CELLO) BY LOUIS V. SAAR

CARMEN

OPERA BY G. BIZET. PR. $1.50 NET

(Second Violin ad libitum)

FAUST

OPERA BY CH. GOUNOD. PR. $1.50 NET

(Second Violin ad libitum)

MIDSUMMER NIGHT'S DREAM

F. MENDELSSOHN

Scherzo. Nocturne. Wedding March. PR. $1.50 NET

(To be continued)

NEW YORK: G. SCHIRMER

Melodies
from
Faust
Opera by Ch. Gounod.

Arranged by
LOUIS V. SAAR.

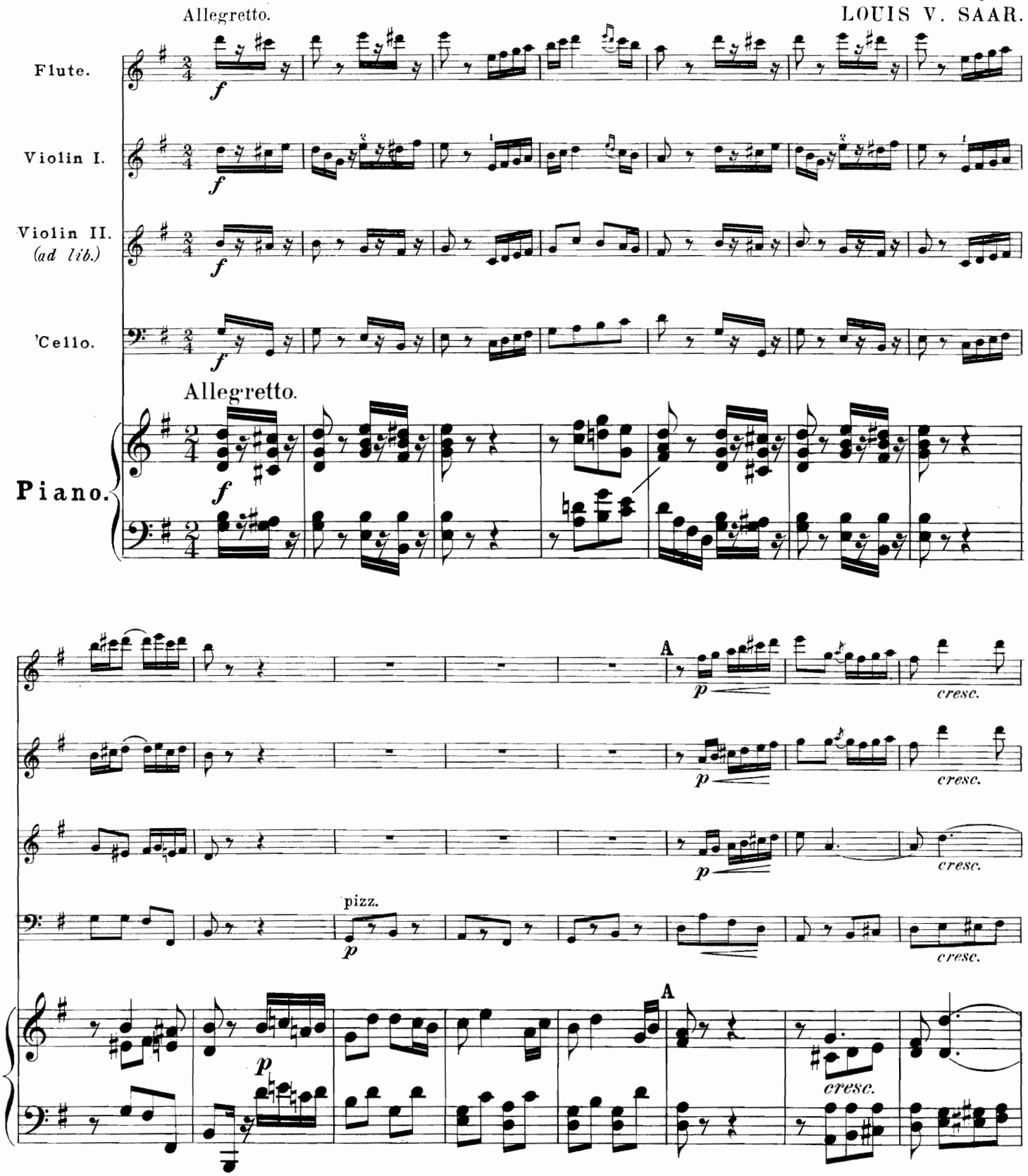

Copyright, 1898, by G. Schirmer.

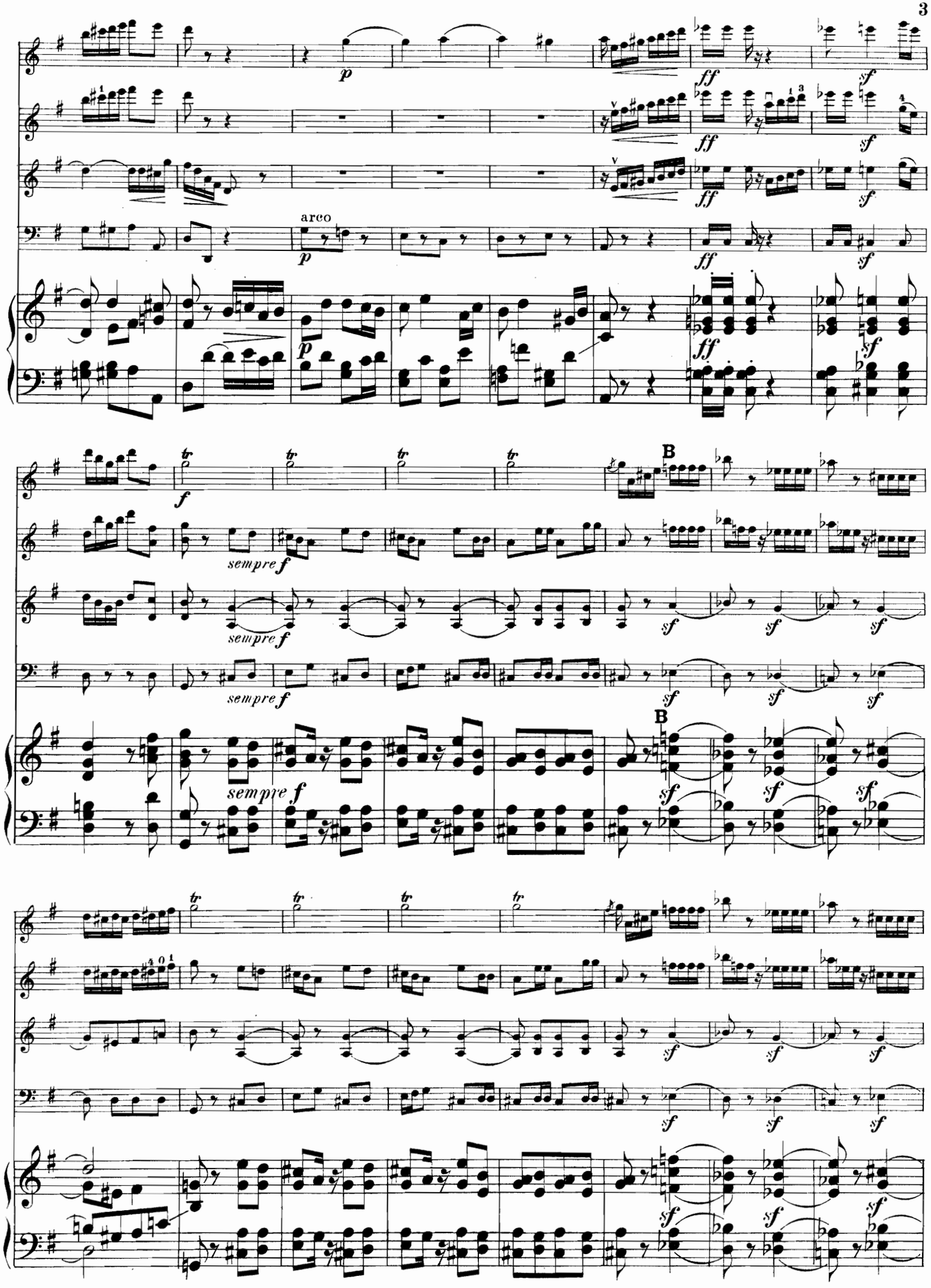
arco
B
sempre f
B

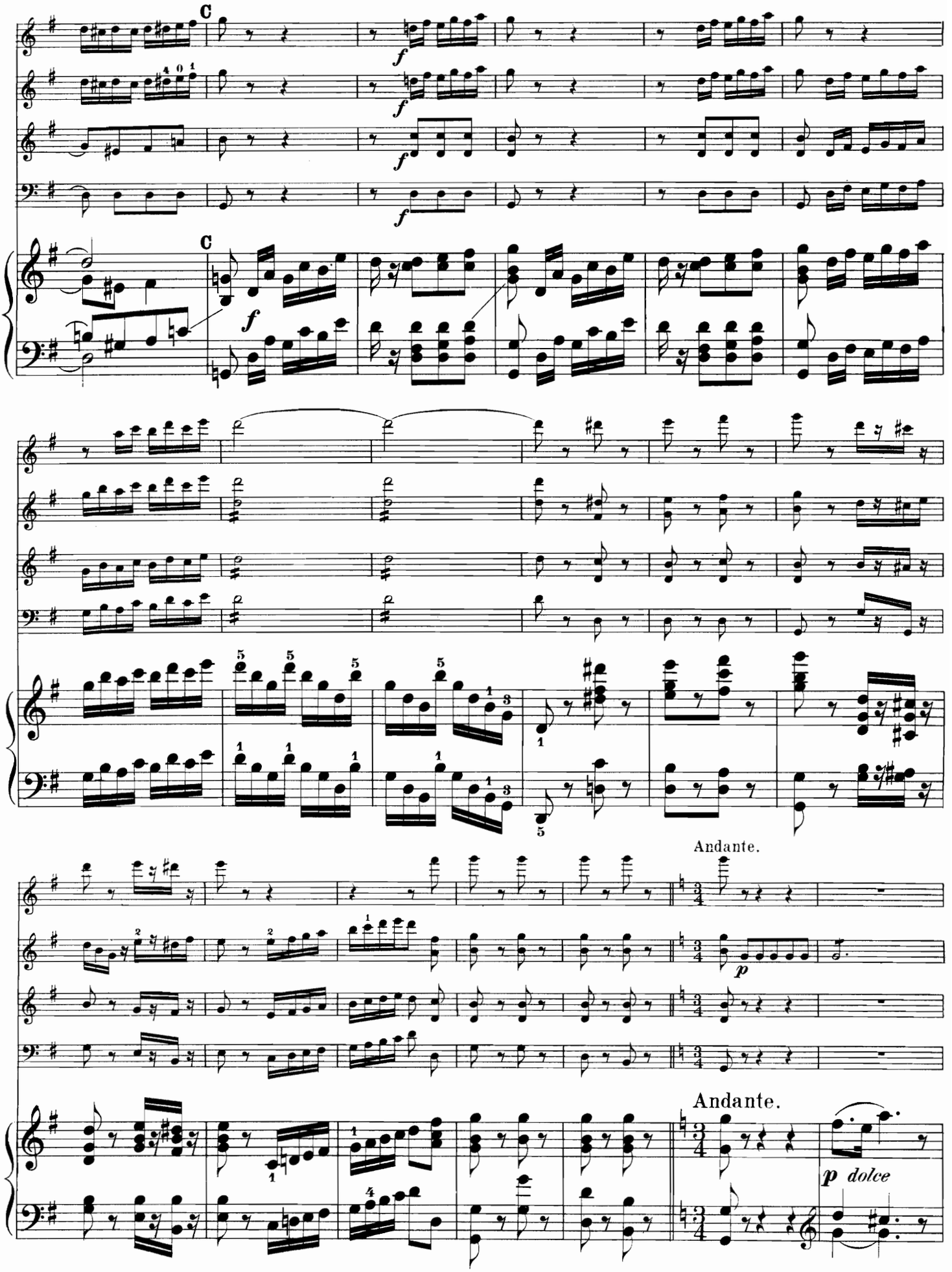
C
f
C
f
Andante.
p
Andante.
p dolce

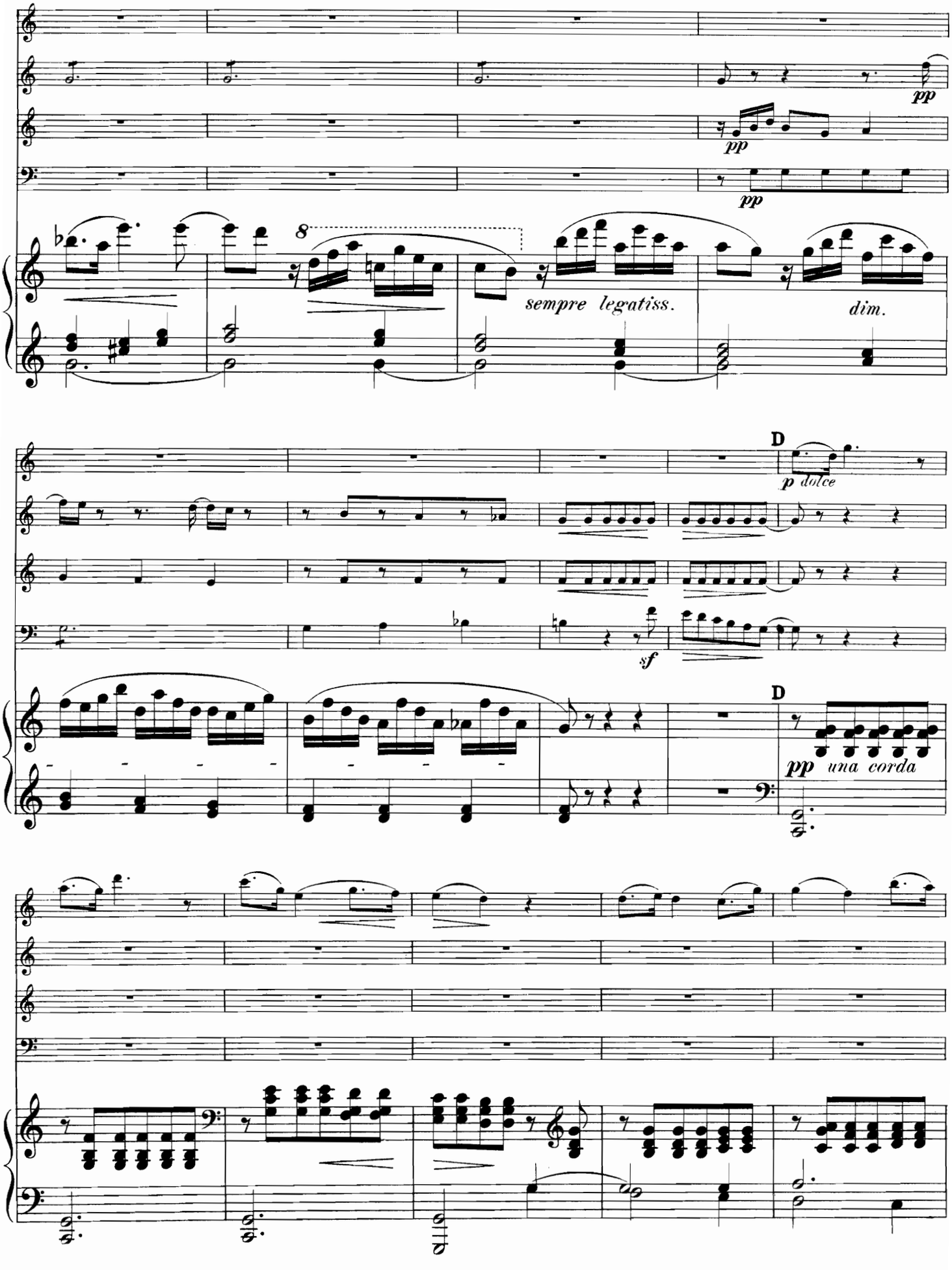
pp
pp
pp
8
sempre legatiss.
dim.
D
p dolce
sf
D
pp una corda

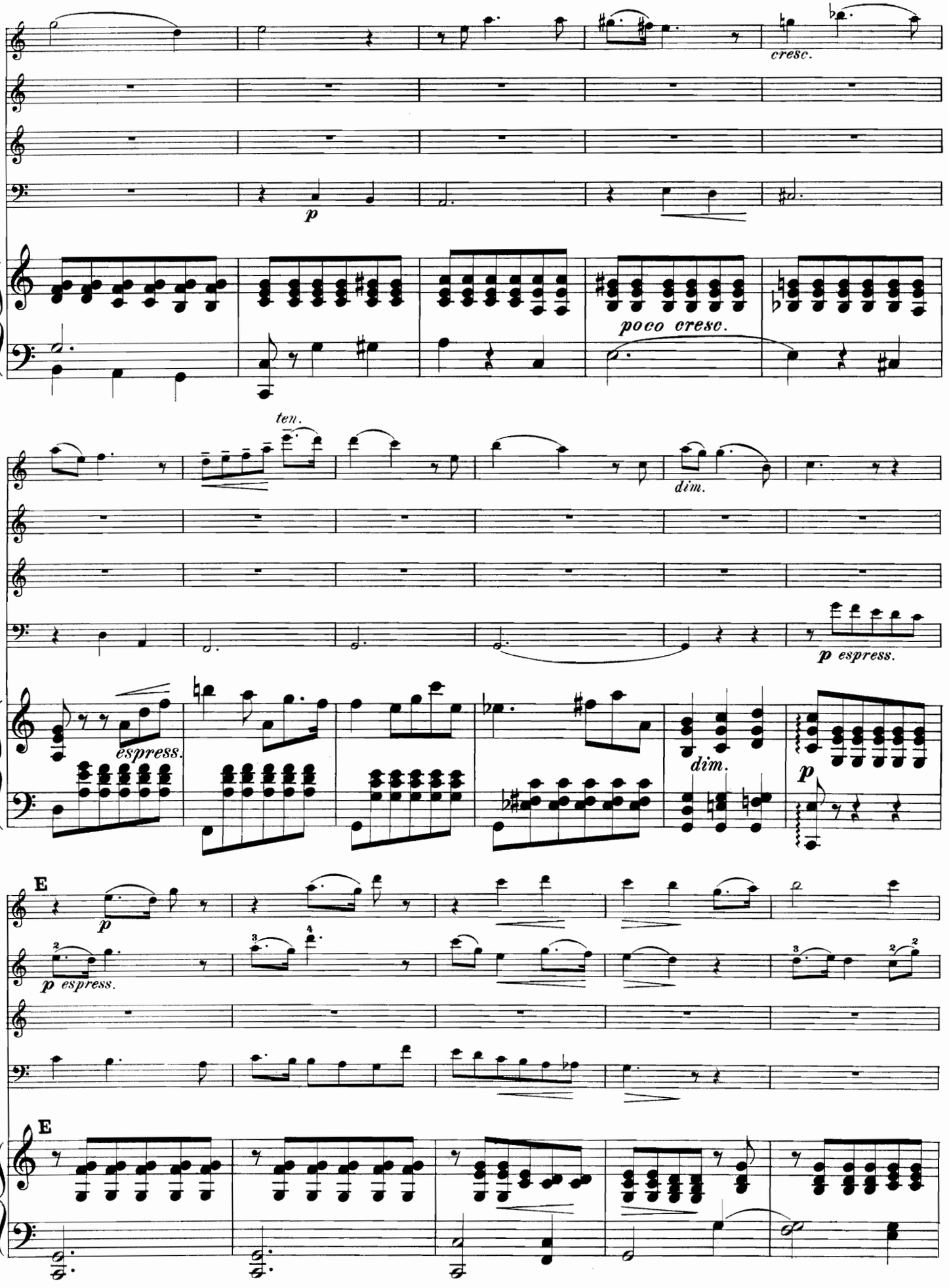
cresc.
p
poco cresc.
ten.
dim.
p espress.
espress.
dim.
p
E
p
p espress.
E

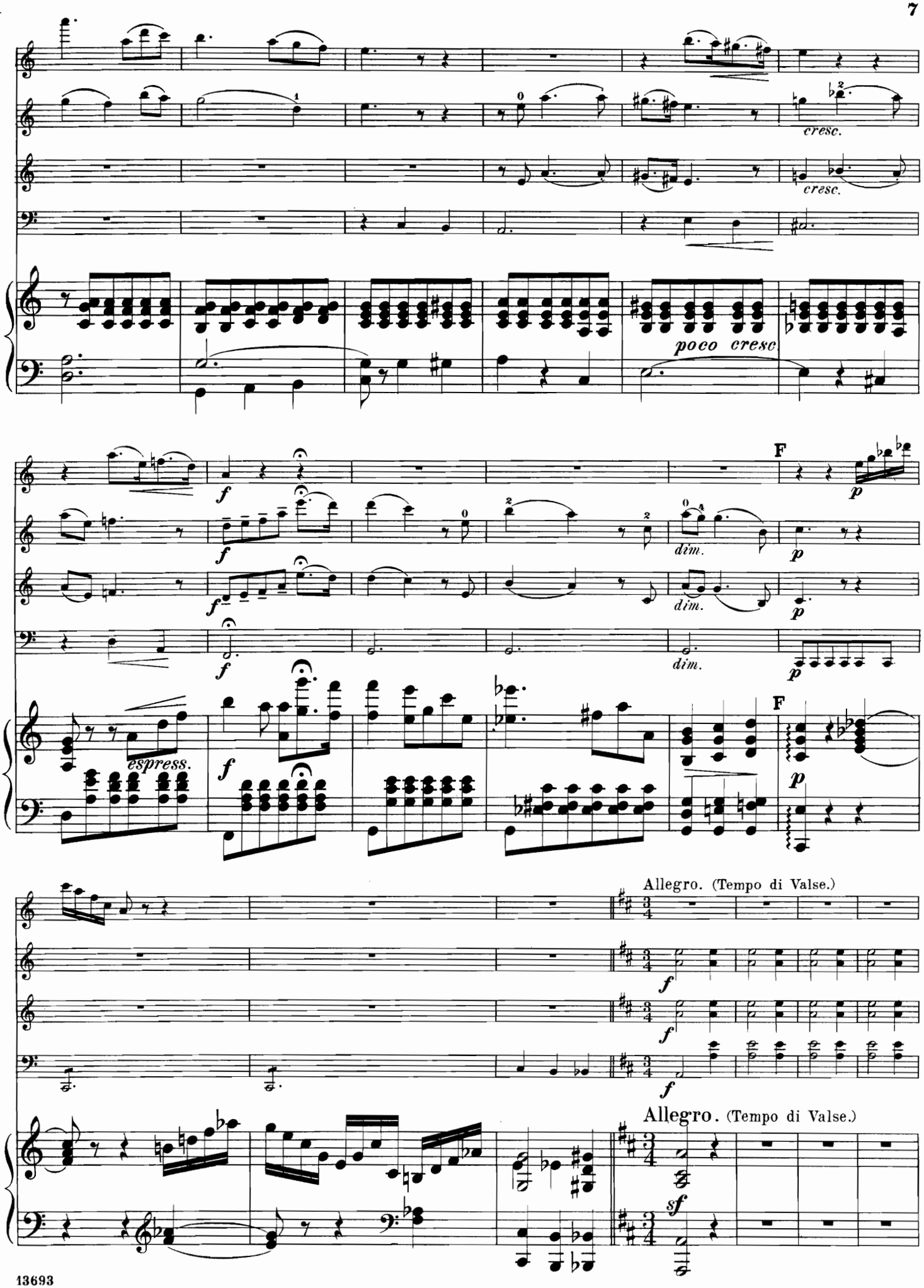
cresc.
cresc.
poco cresc.
f
F
p
dim.
espress.
Allegro. (Tempo di Valse.)
sf

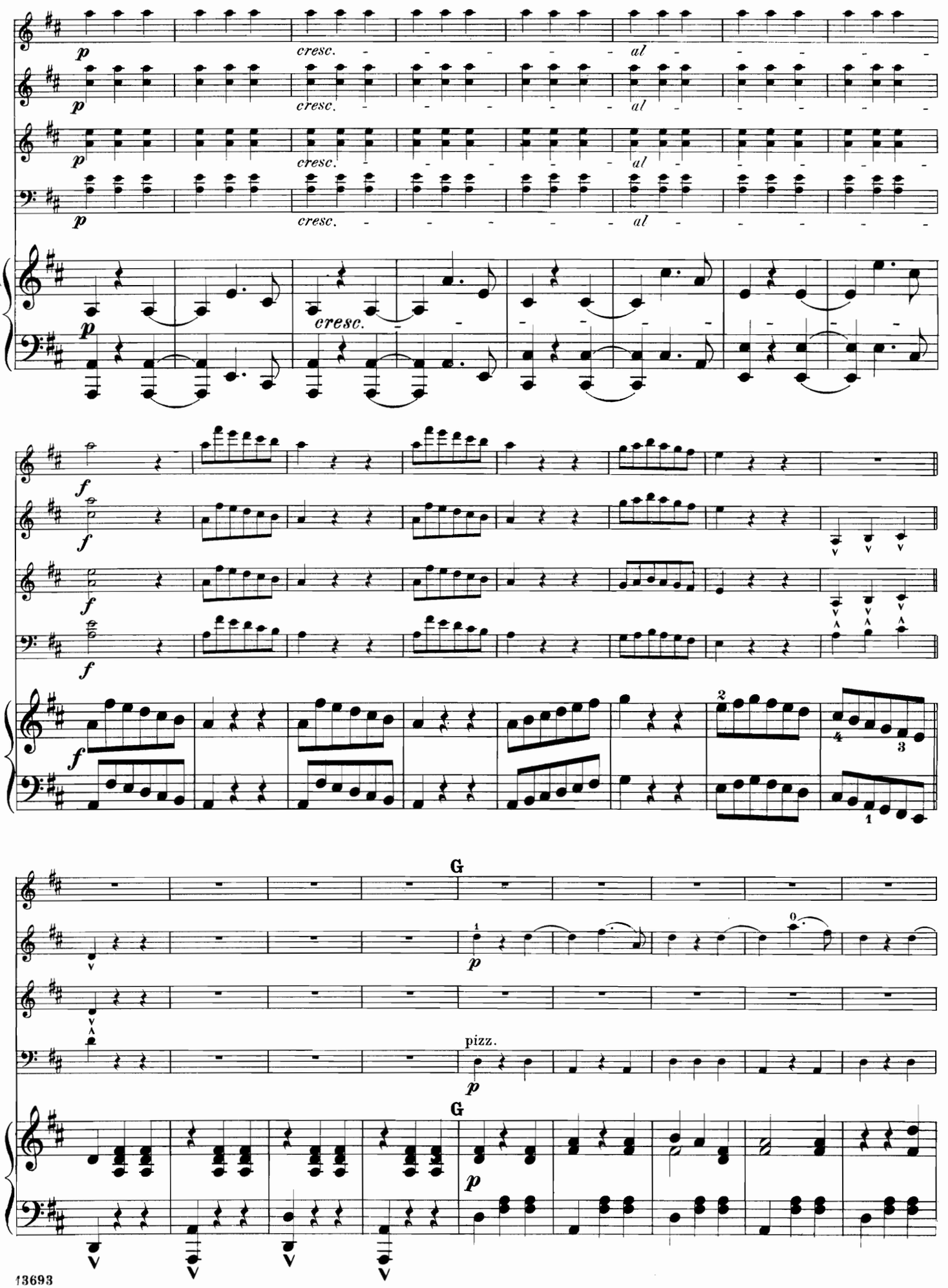
p
cresc.
al
f
G
pizz.

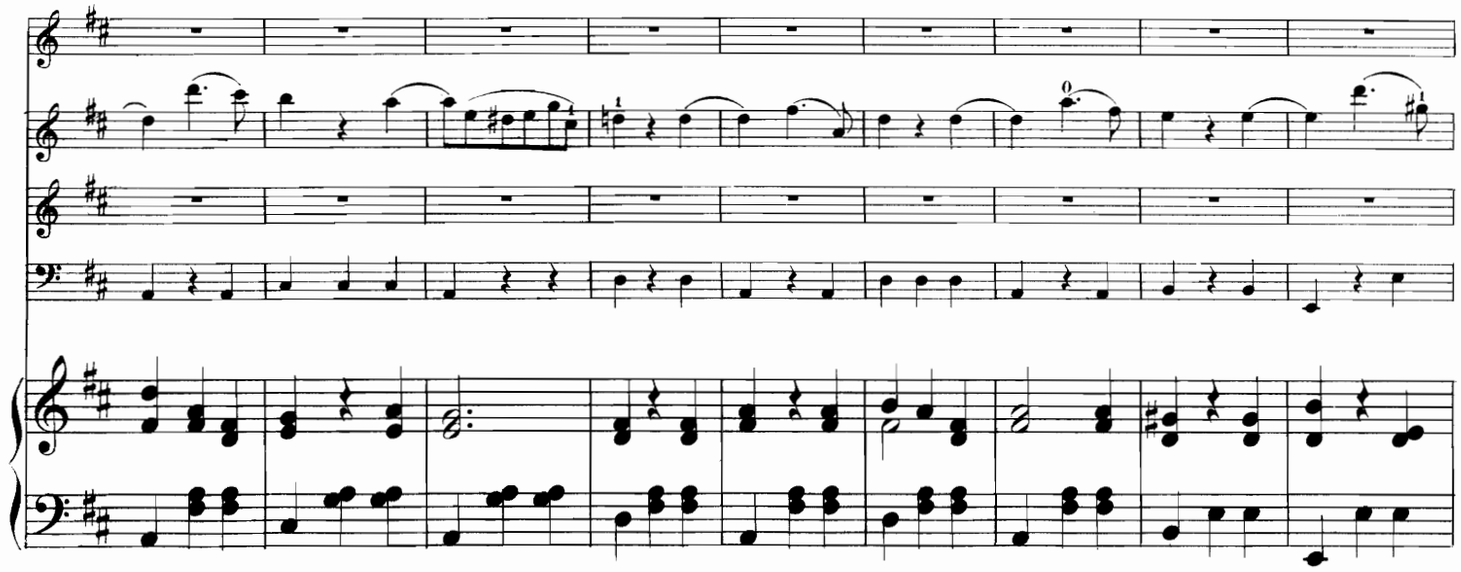

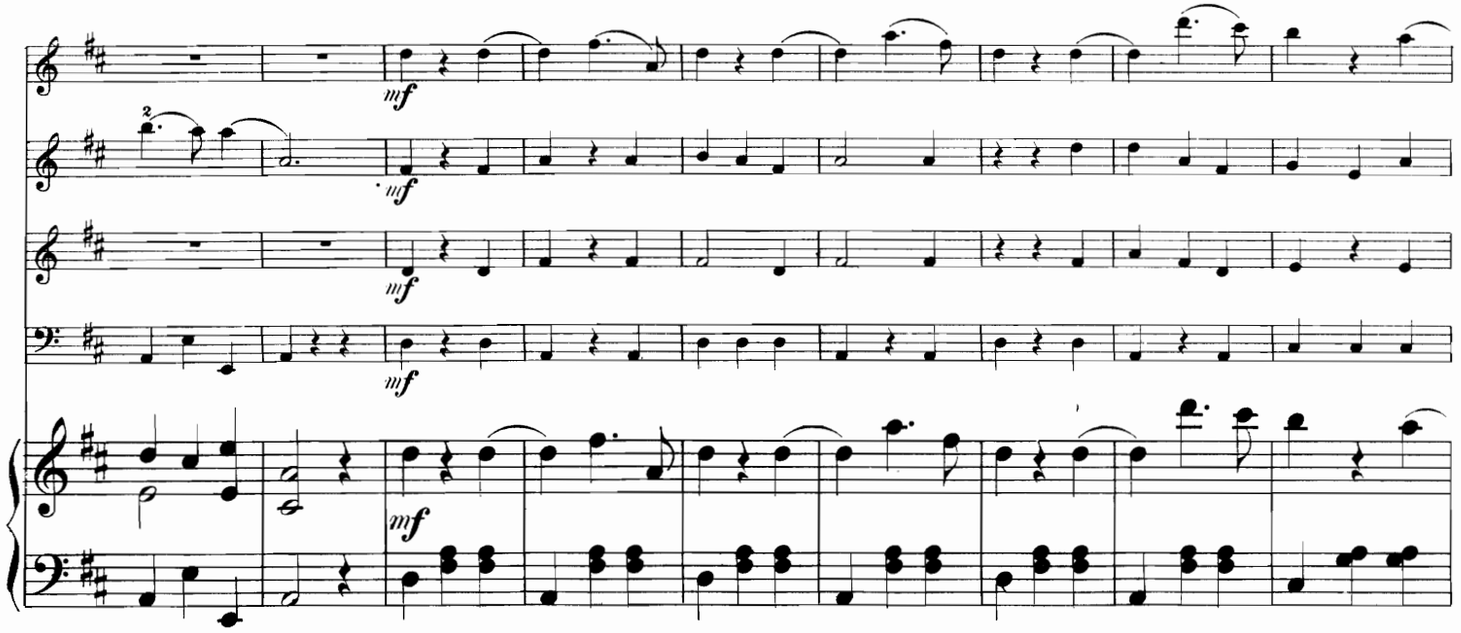
mf
mf
mf
mf

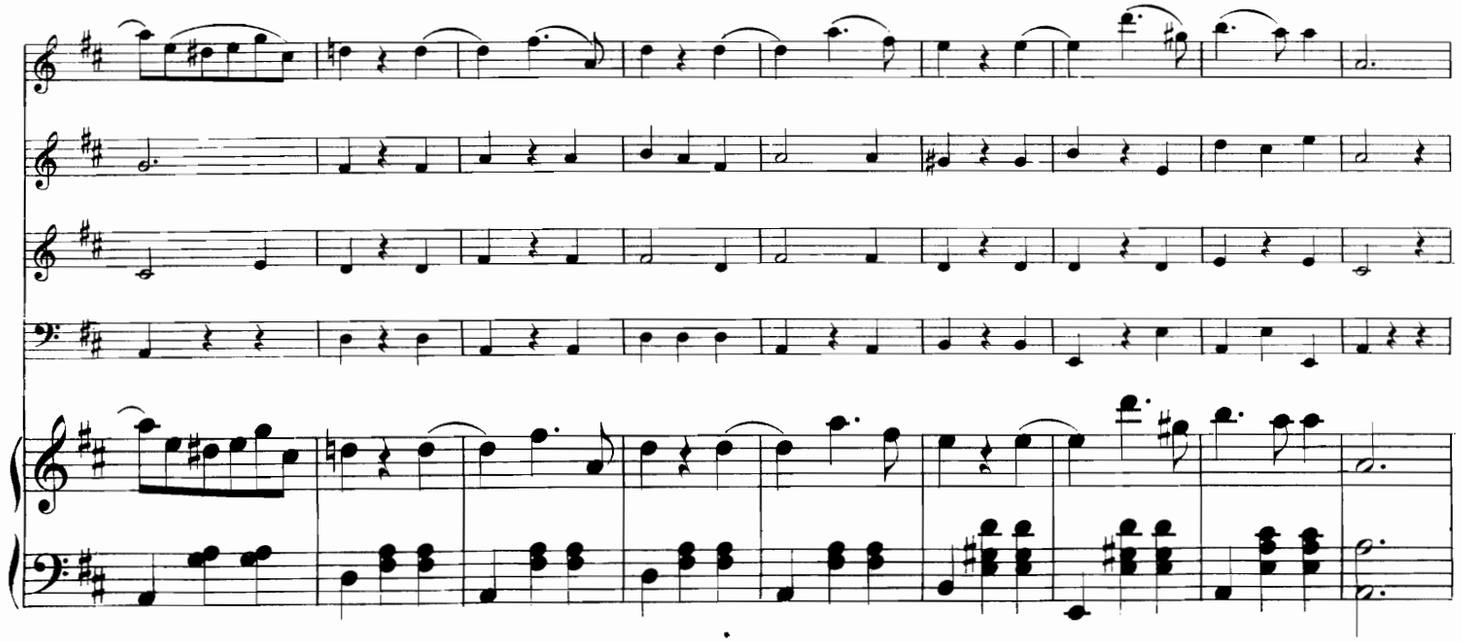

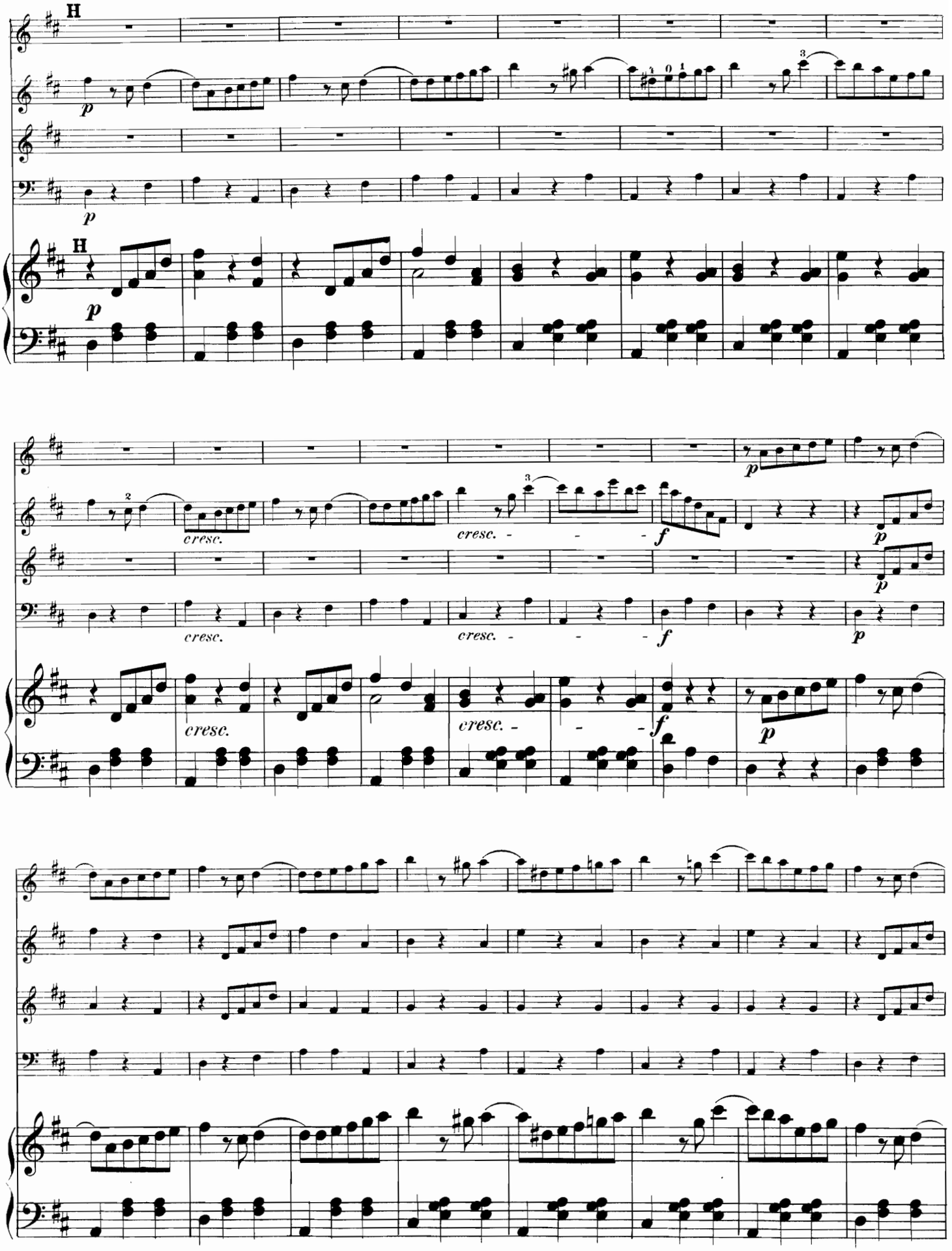
H
p
cresc.
cresc. - - -
f
p

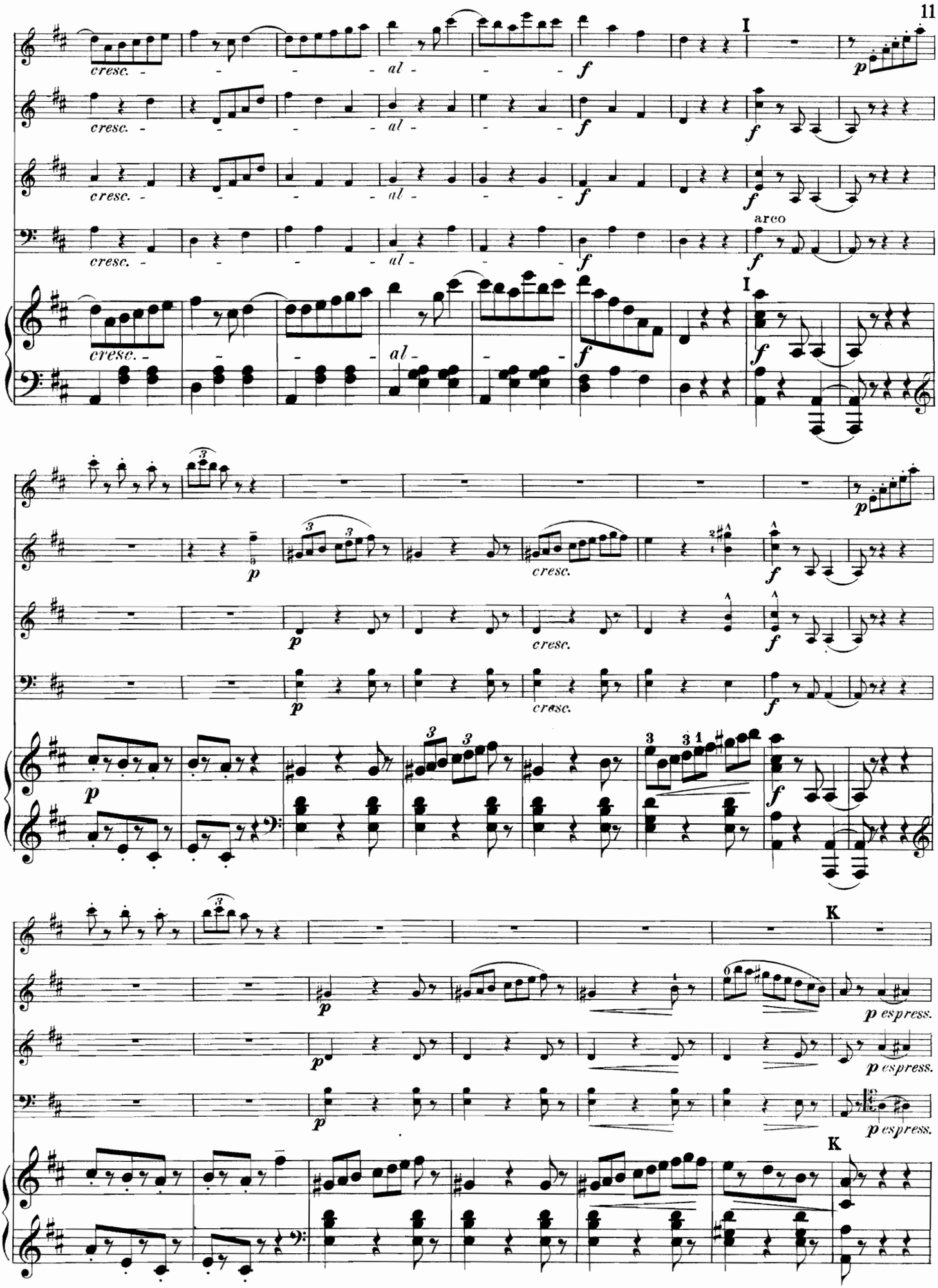
cresc.
al
f
I
p
arco
K
p espress.

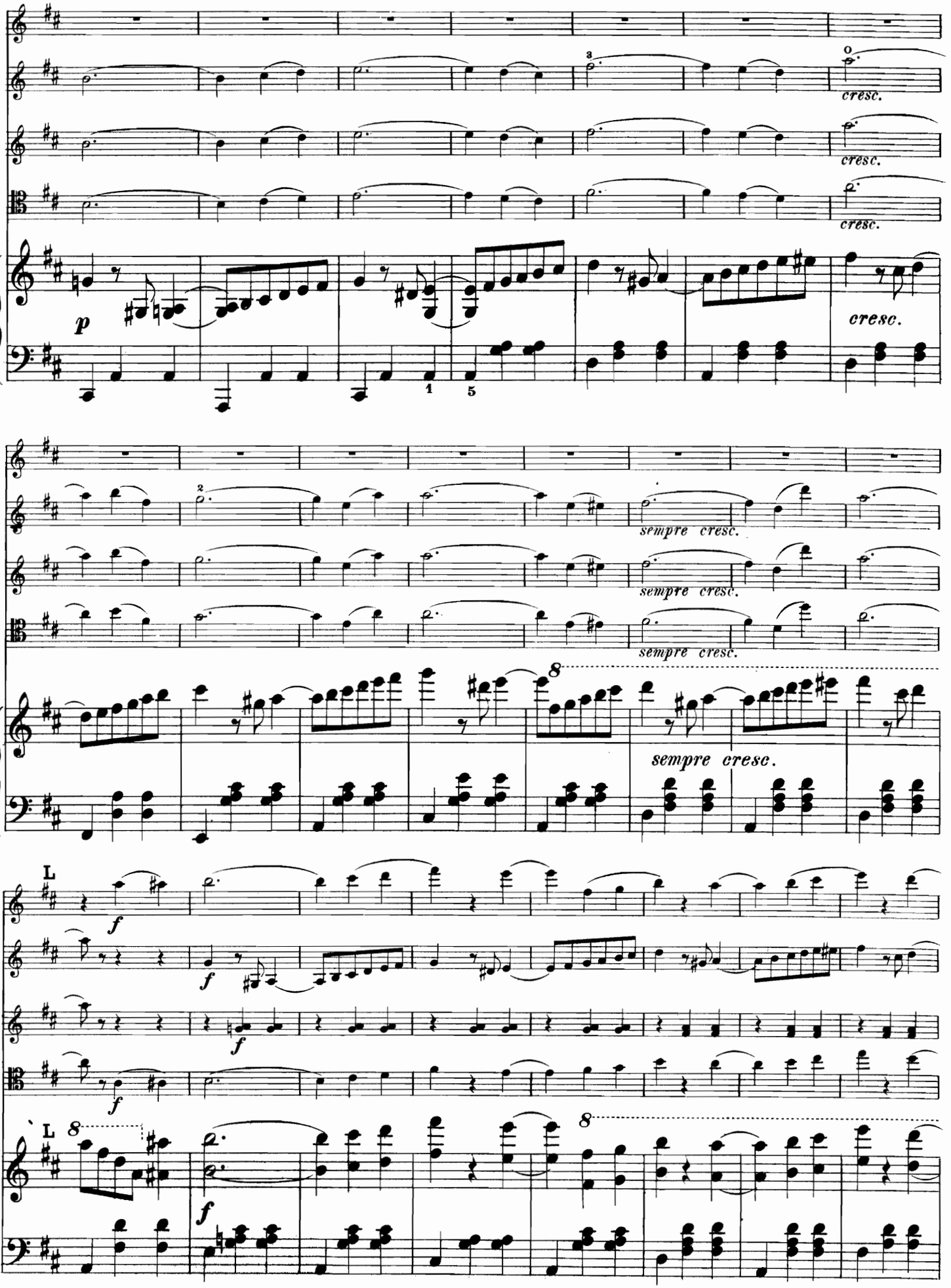
cresc.
cresc.
cresc.
p
cresc.
sempre cresc.
sempre cresc.
sempre cresc.
sempre cresc.
f
f
f
f
f

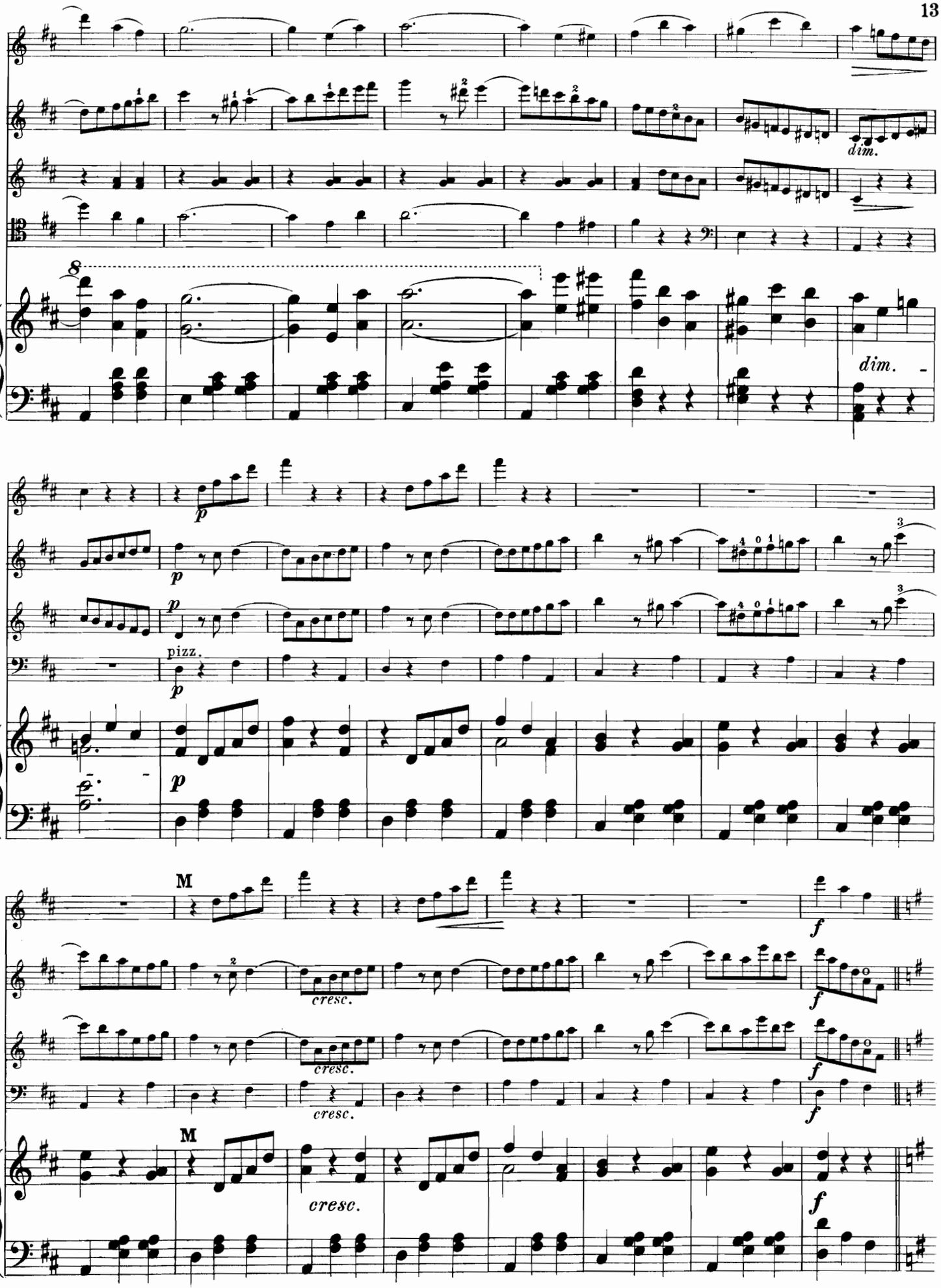
dim.
dim.
p
pizz.
M
cresc.
f

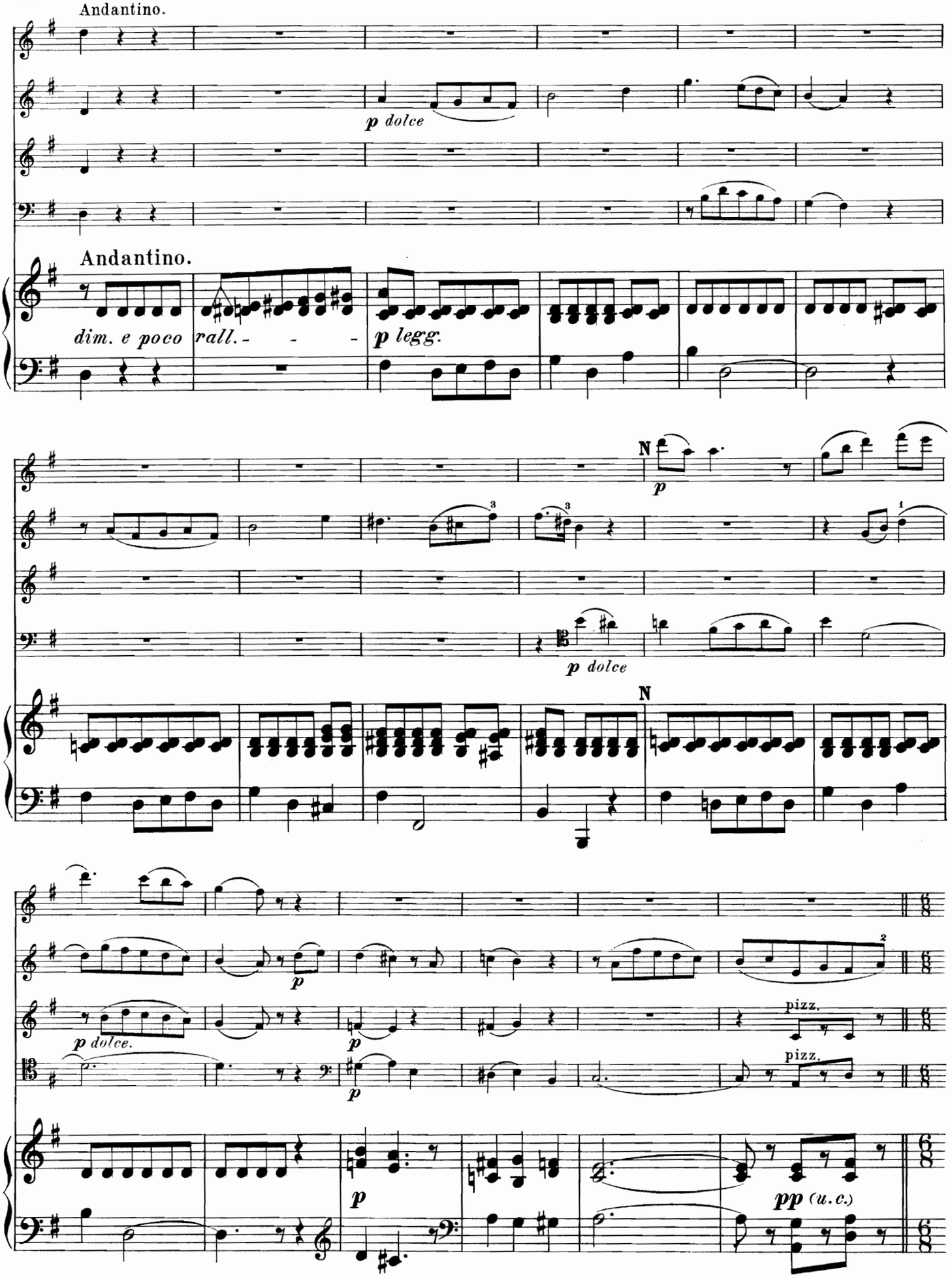
Andantino.
p dolce
Andantino.
dim. e poco
rall.
p legg.
N
p
p dolce
N
p
p dolce.
p
p
pizz.
pizz.
p
pp (u.c.)

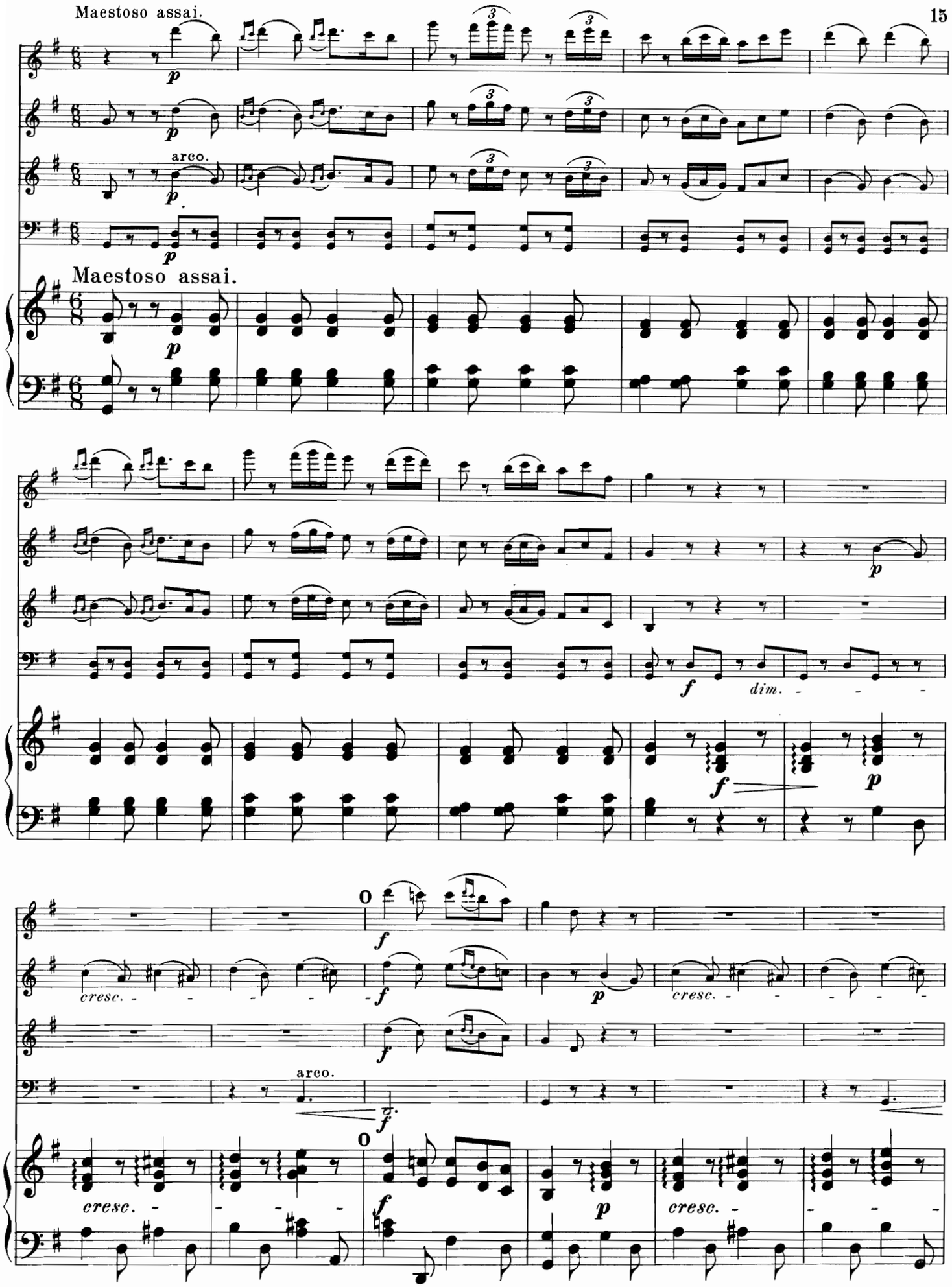
Maestoso assai.
arco.
Maestoso assai.
dim.
cresc.
arco.
cresc.
cresc.
cresc.

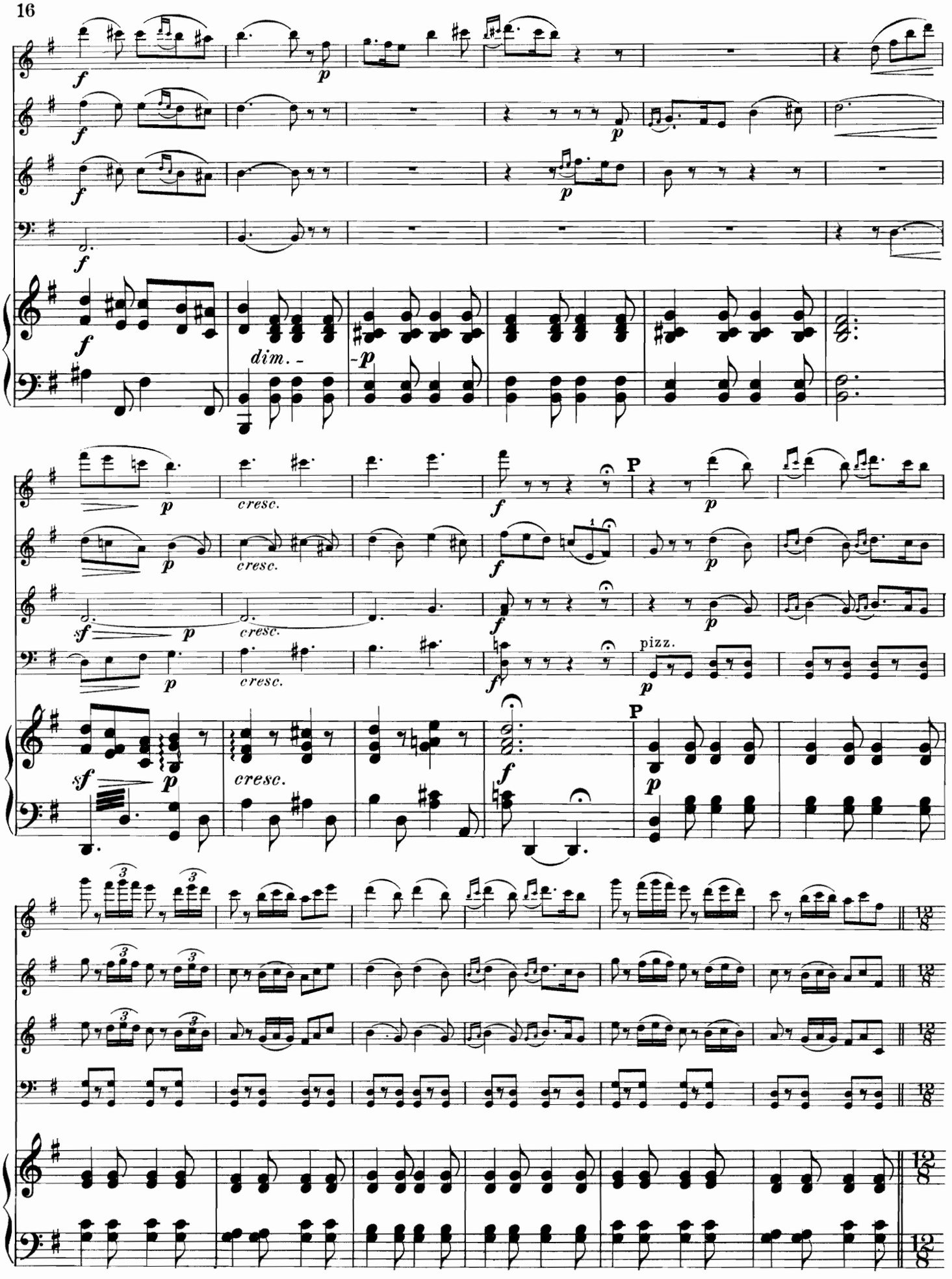
dim.
cresc.
P
pizz.
12/8

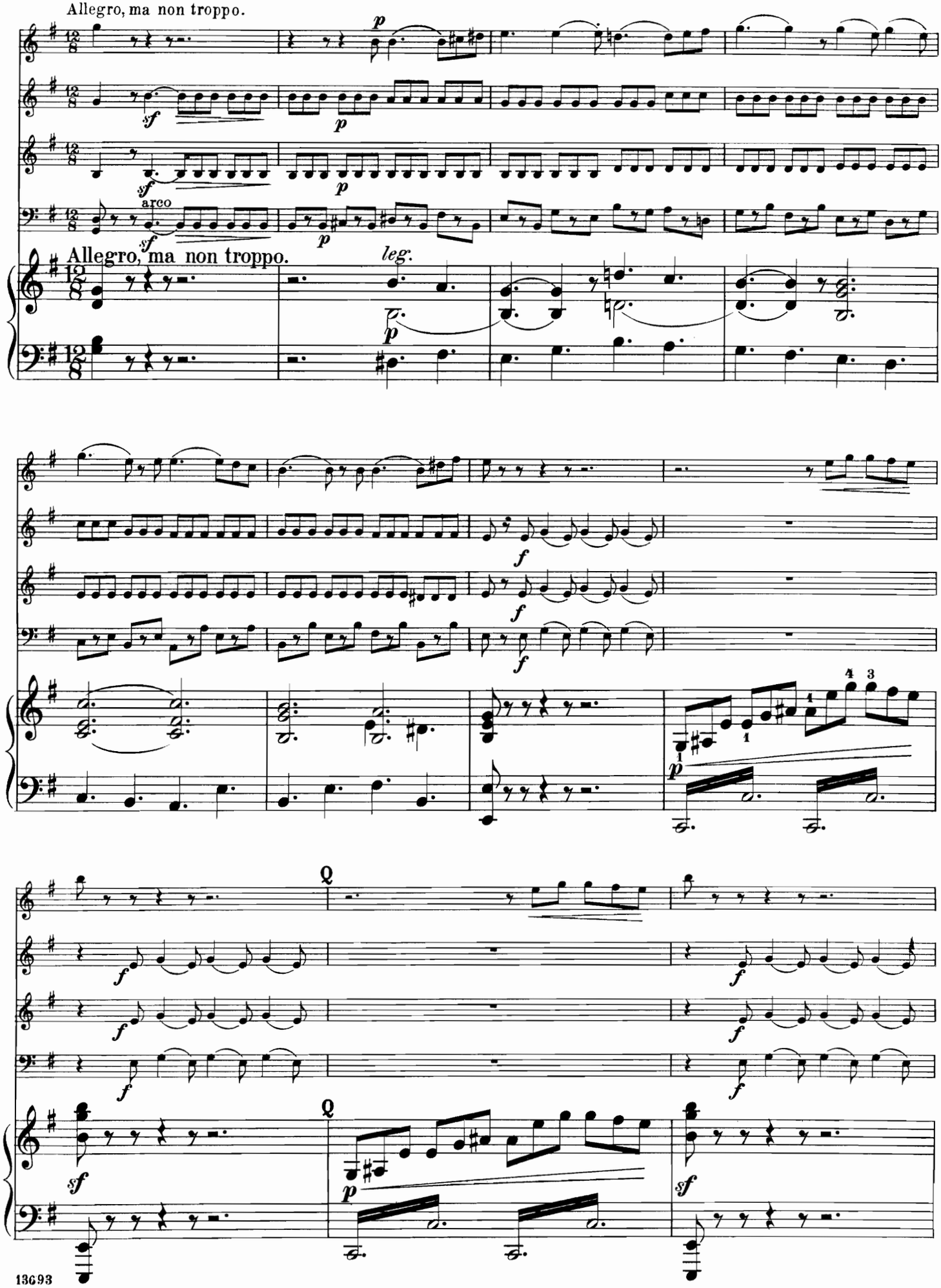
Allegro, ma non troppo.
arco
Allegro, ma non troppo.
leg.

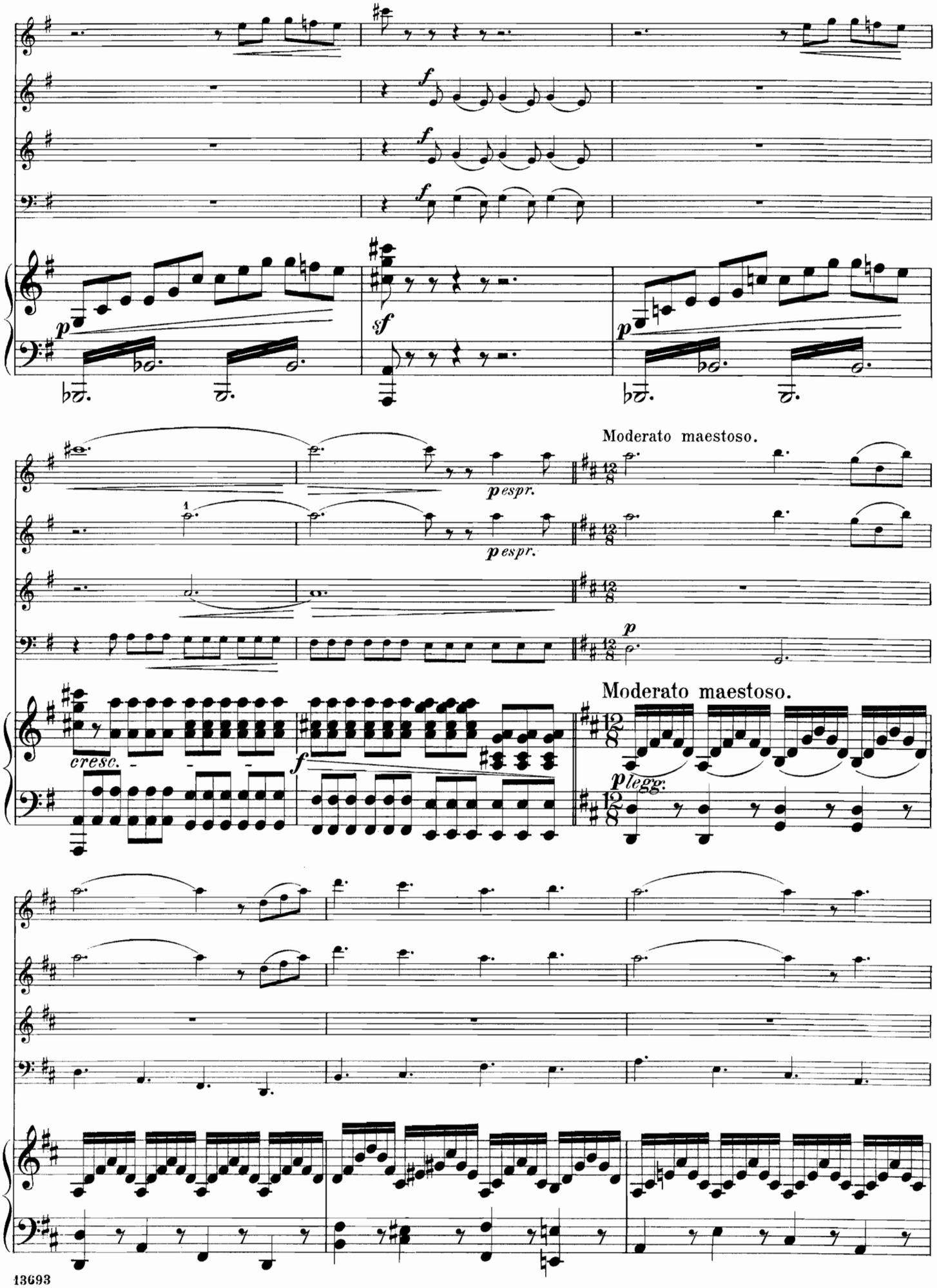
Moderato maestoso.
Moderato maestoso.

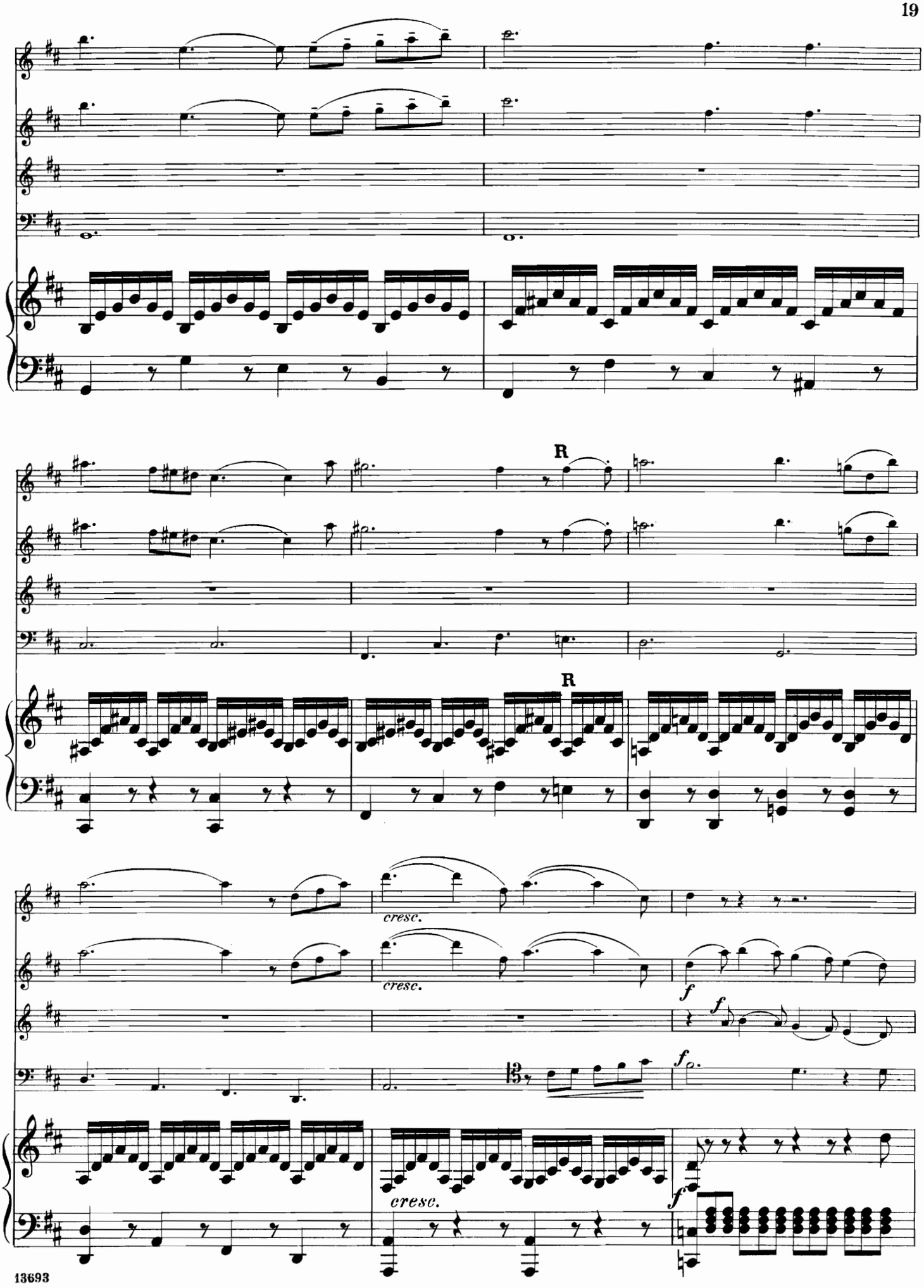
R
R
cresc.
cresc.
f
f
f
cresc.
f

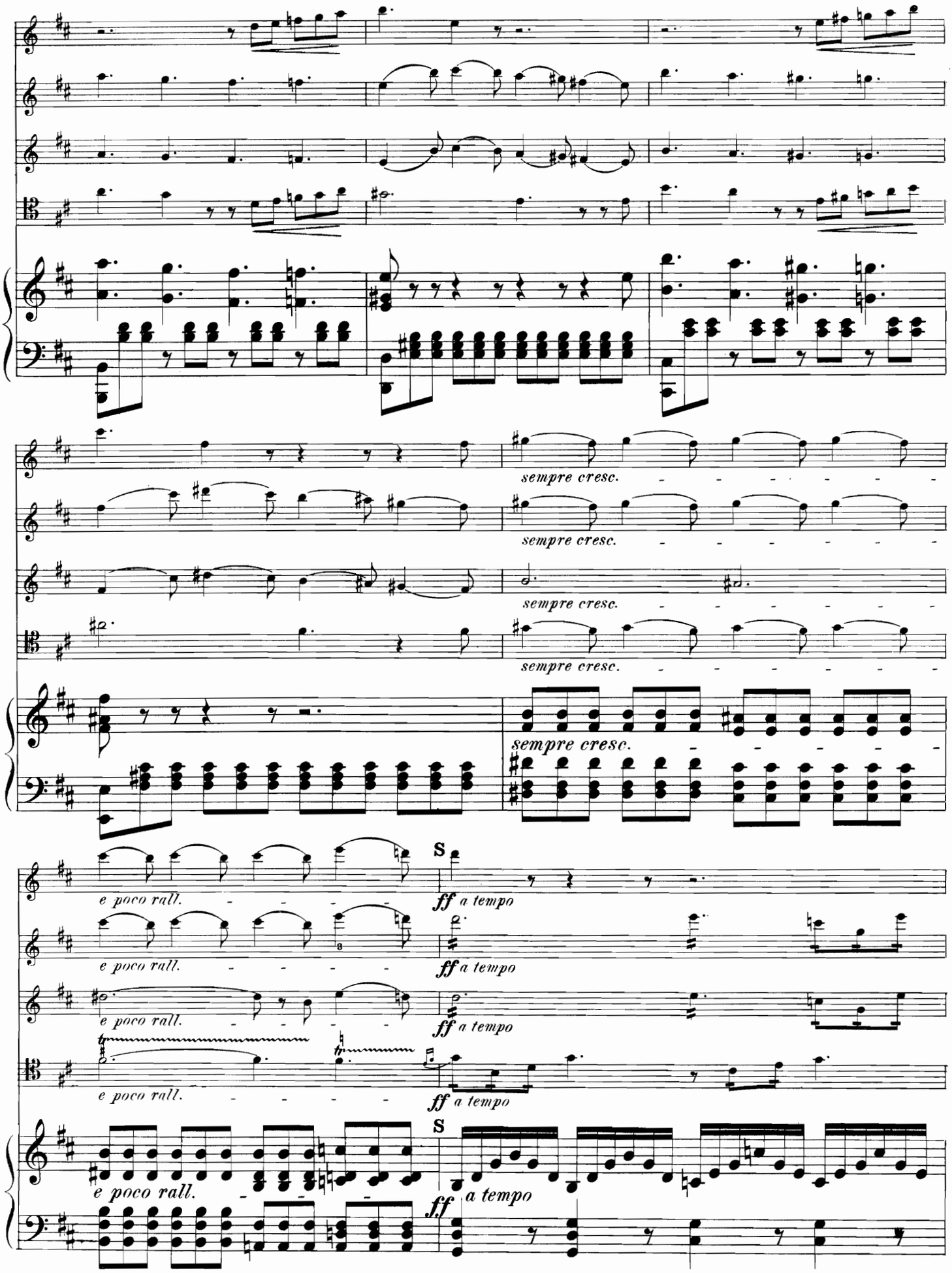
sempre cresc.
sempre cresc.
sempre cresc.
sempre cresc.
sempre cresc.
e poco rall.
e poco rall.
e poco rall.
e poco rall.
e poco rall.
S
ff a tempo
ff a tempo
ff a tempo
ff a tempo
S
ff a tempo

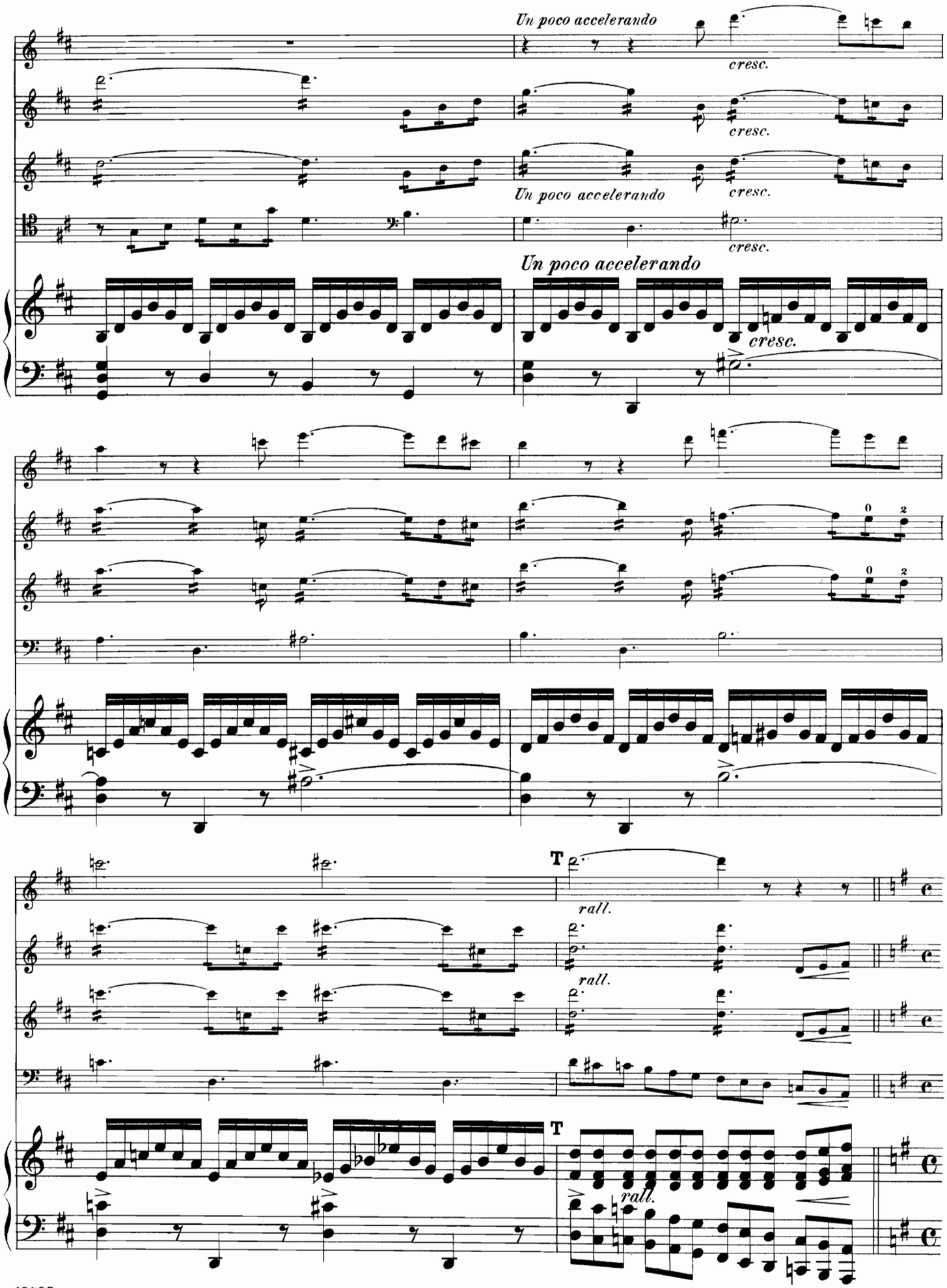
Un poco accelerando
cresc.
Un poco accelerando
cresc.
Un poco accelerando
cresc.
cresc.
T
rall.
rall.
T
rall.

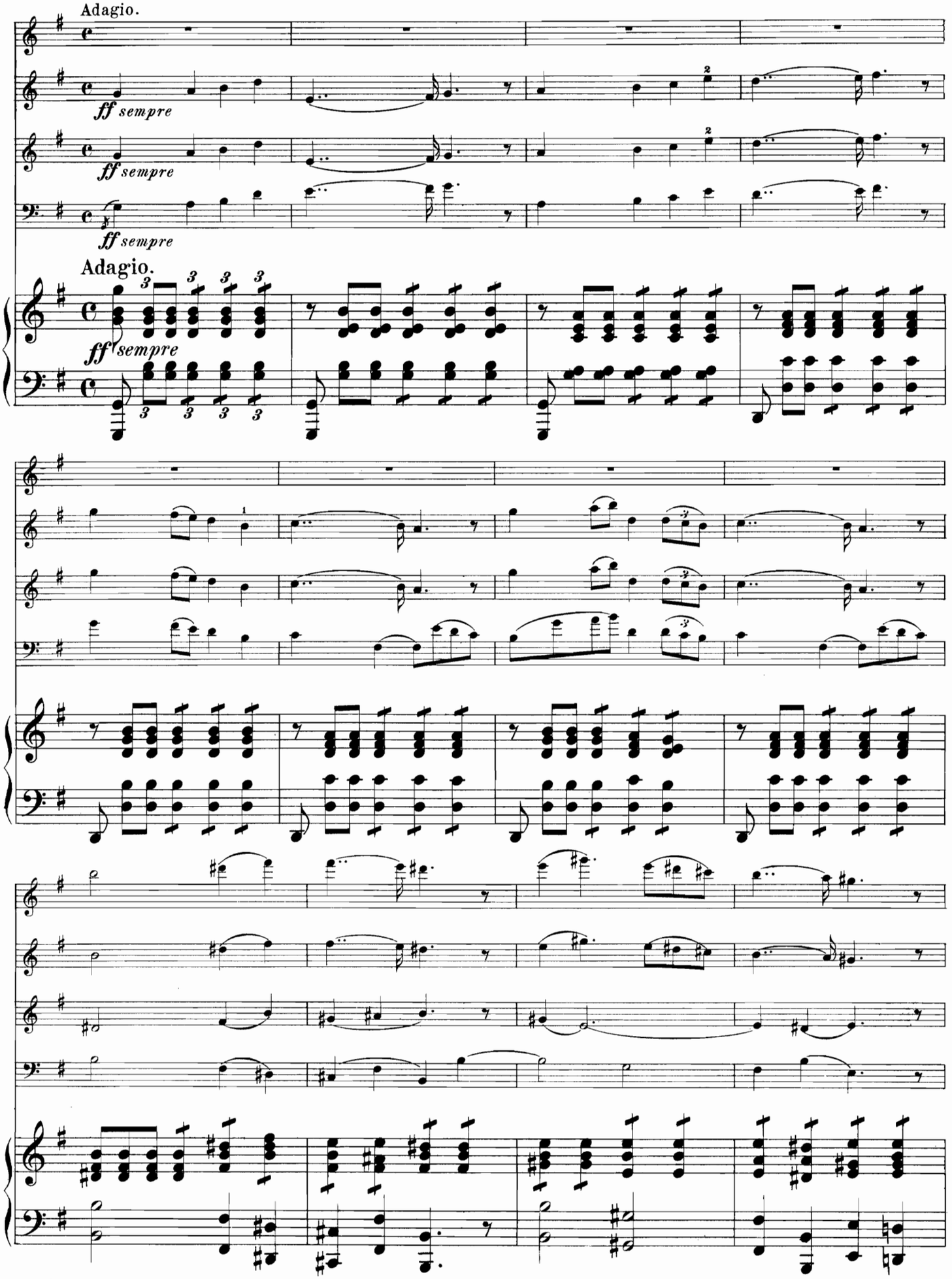
Adagio.
ff sempre
ff sempre
ff sempre
Adagio.
ff sempre

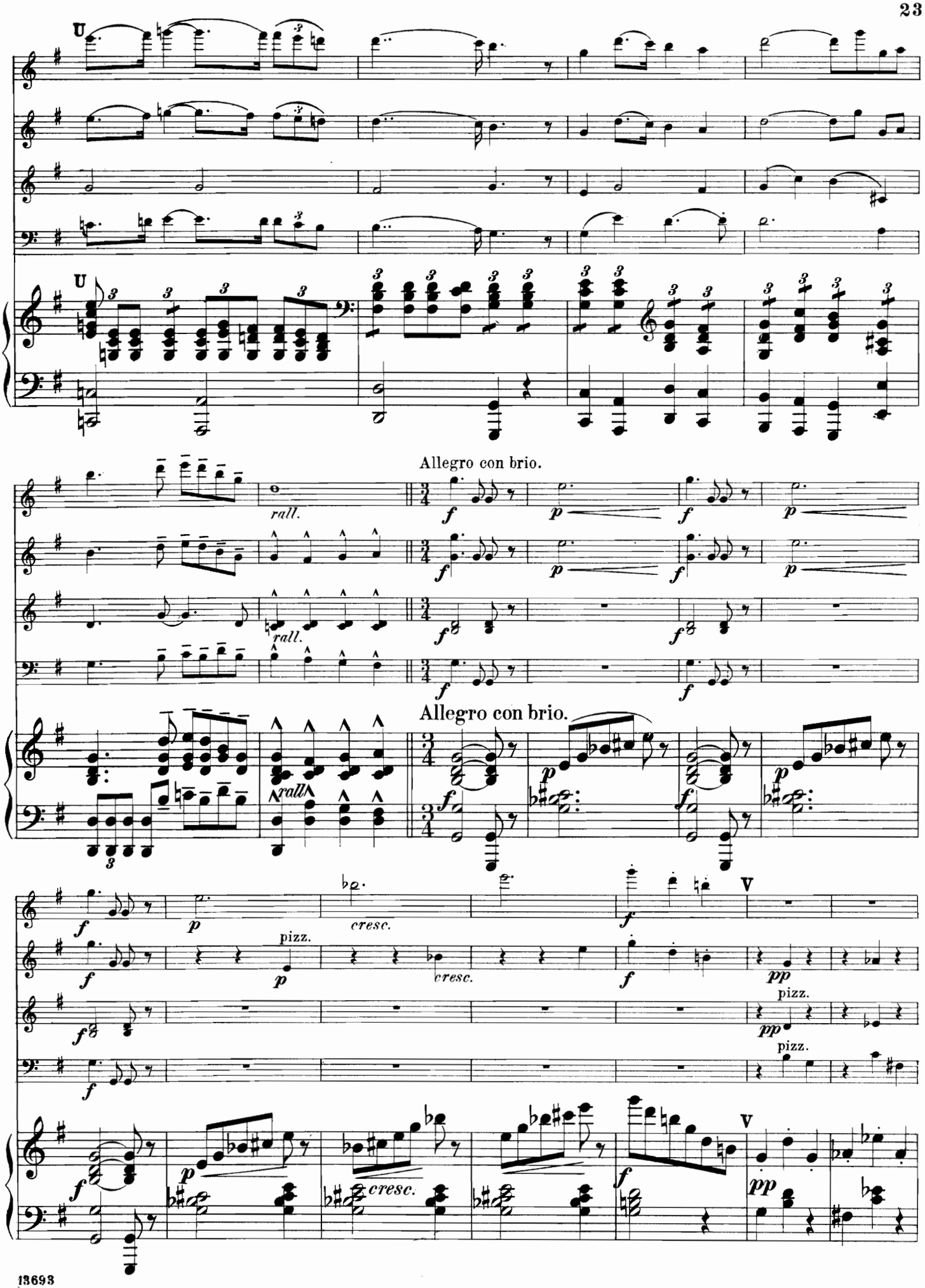
U
U
Allegro con brio.
rall.
rall.
Allegro con brio.
pizz.
cresc.
cresc.
pizz.
pizz.
cresc.
V
V

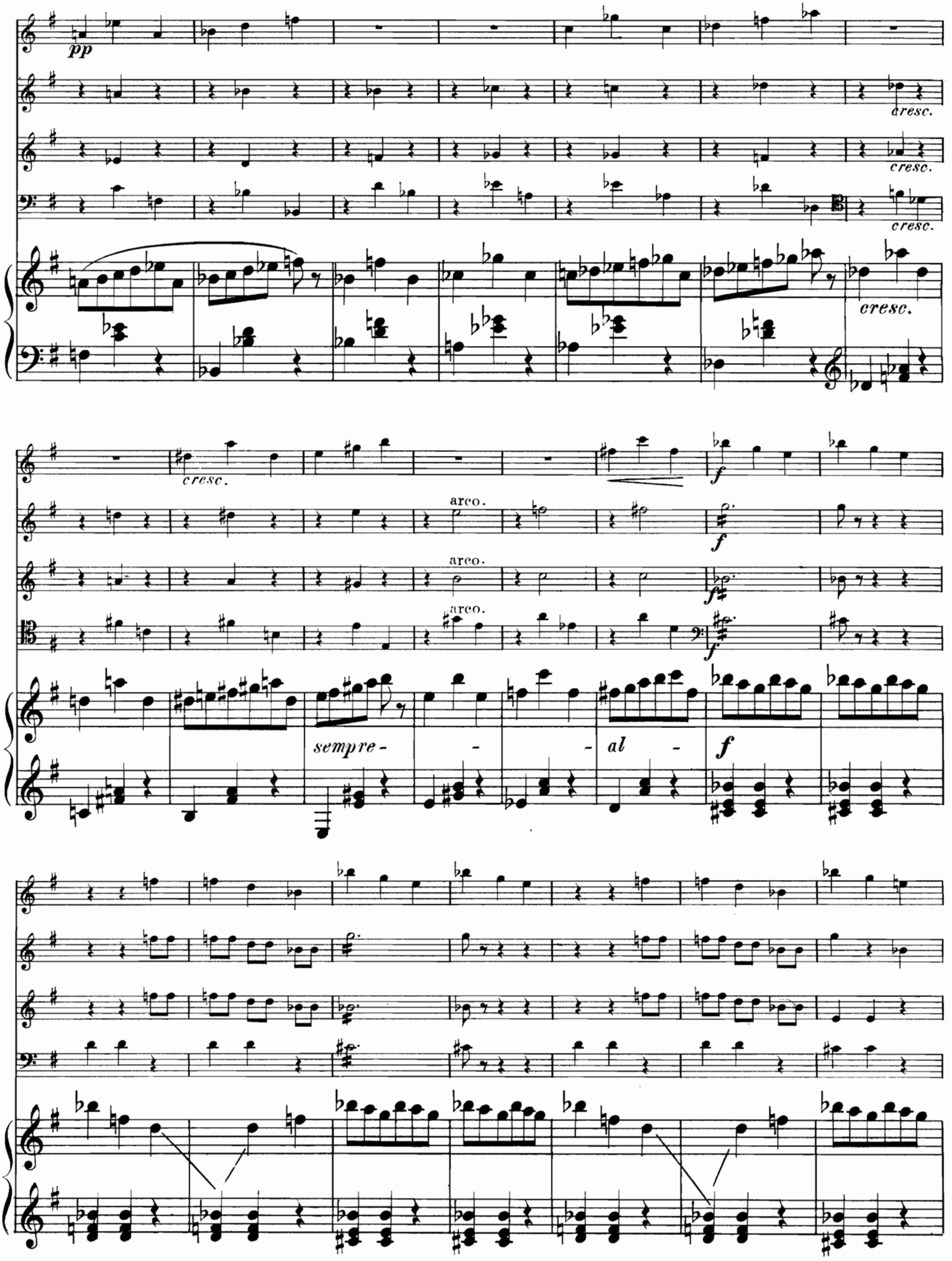
pp
cresc.
cresc.
cresc.
cresc.
cresc.
arco.
arco.
arco.
f
f
f
f
sempre - - - al -
f

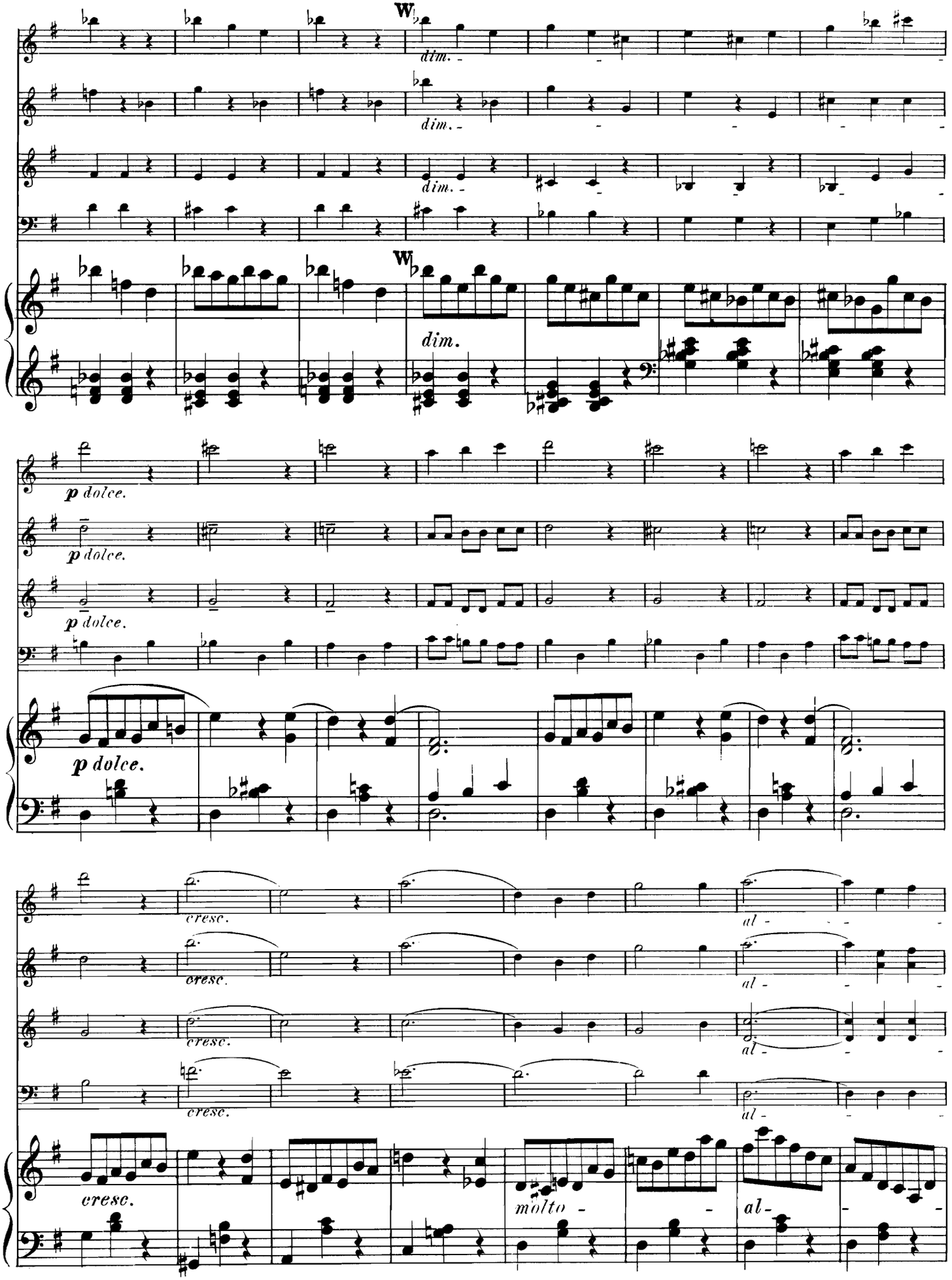
W
dim.
dim.
dim.
W
dim.
p dolce.
p dolce.
p dolce.
p dolce.
cresc.
cresc.
cresc.
cresc.
cresc.
molto
al -
al -
al -
al -
al -

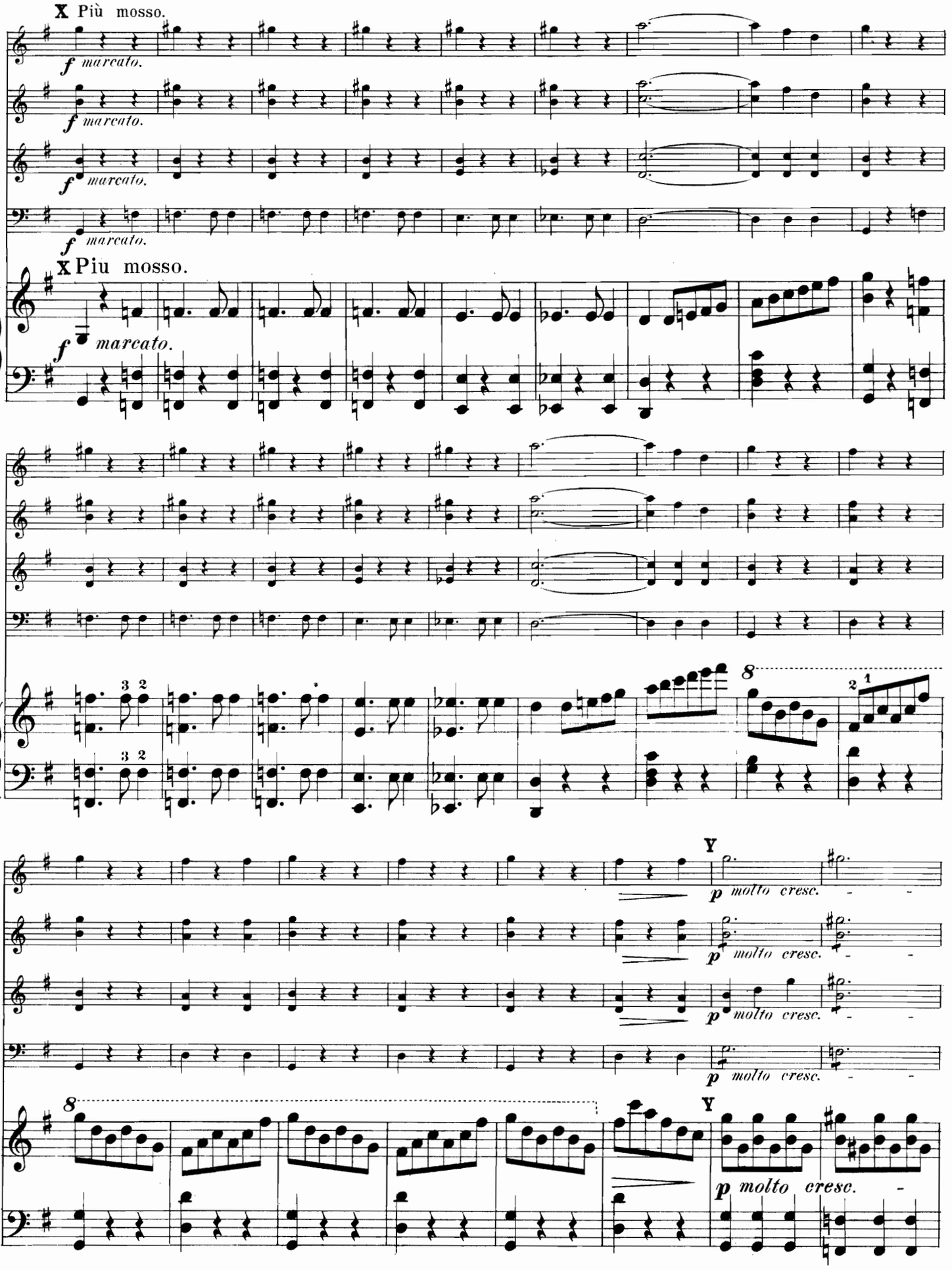
X Più mosso.
f marcato.
X Piu mosso.
Y
p molto cresc.

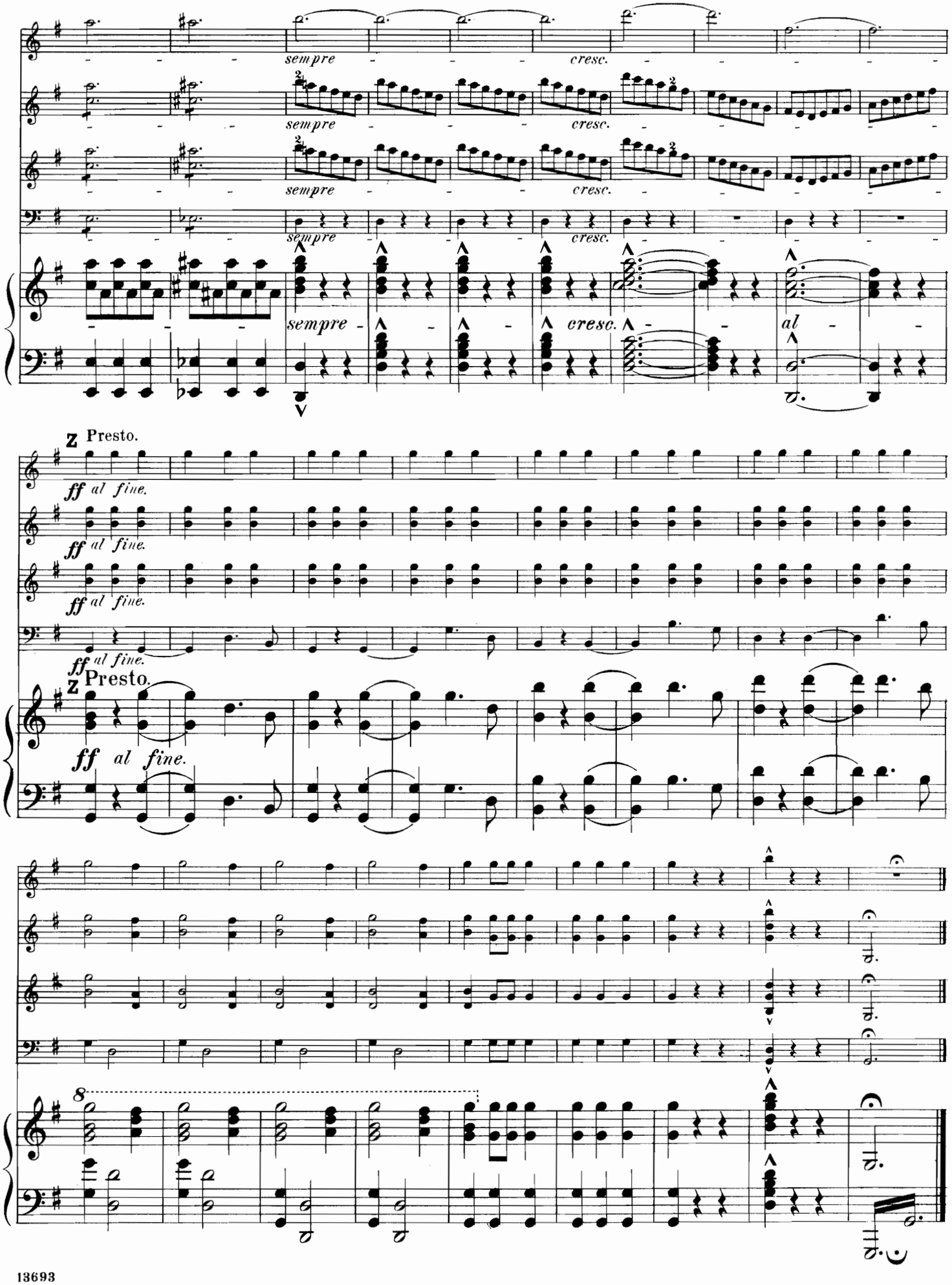
sempre
cresc.
sempre
cresc.
sempre
cresc.
sempre
cresc.
sempre
cresc.
al
Presto.
ff al fine.
ff al fine.
ff al fine.
ff al fine.
Presto.
ff al fine.
8

New Music for the Piano, Selected from the Catalogue of G. Schirmer, New York.

ARENSKY, A., Op. 5. Basso ostinato.... 35

AUS DER OHE, ADELE, Op. 4. 3 Compositions:
- No. 1. Melody, in F.... 50
- " 2. Slumber Song.... 40
- " 3. Rustic Dance.... 75

BARTLETT, HOMER N., Op. 156. Rêverie poétique.... 50
- —— Op. 159. Gr. Valse brillante, in B..... 75

BENNETT, W. ST., Album of 19 Pieces. With Portrait and Biographical Sketch. 2 Vols., each.....*net,* 50
The same, 2 Vols. in one, cloth.....*net,* 2 00

BENOIST, A., Etoile d'Amour. (Star of Love.) Romance.... 35
- —— Impromptu Gavotte.... 50

BIEDERMANN, A. JUL., Op. 91. Twelve Nursery Songs, arranged in an easy Manner:
- No. 1. Lavender's blue.... 25
- " 2. The old man in leather.... 25
- " 3. Ye frog and ye crow.... 25
- " 4. Ding, dong, Bell.... 25
- " 5. Who liveth so merry.... 25
- " 6. The Northwind and the robin... 25
- " 7. When the snow is on the ground. 25
- " 8. Now, O now, I needs must part. 25
- " 9. I love little pussy.... 25
- " 10. The little cock-sparrow.... 25
- " 11. Sir Simon de Montefort.... 25
- " 12. Lullaby.... 25

—— Very easy Compositions:
- No. 1. A Friendly Talk.... 25
- " 2. Spring Flowers.... 25
- " 3. Valse favorite.... 25
- " 4. The little Musician.... 25
- " 5. Sunrise.... 25
- " 6. Minuet.... 25
- " 7. May Morning.... 25
- " 8. Andantino grazioso.... 25
- " 9. A Rose-bud.... 25
- " 10. Song of the Alps.... 25

BOROWSKI, F., Mazurka No. 2, in Cm.. 50

BROCKWAY, HOWARD, Dance of the Sylphs. Slow Waltz from "*Sylvan Suite,*" arr.... 50

CHAMINADE, C., Air de Ballet No. 1, in G. Op. 30.... 75
- —— Arabesque, in Gm. Op. 61.... 50
- —— Barcarolle, in F. Op. 7.... 50
- —— Callirhoë. Air de Ballet No. 4.... 50
- —— Chaconne, in D♭. Op. 8.... 50
- —— Six Concert-Studies. Op. 35:
  - No. 1. Scherzo, in C.... 60
  - " 2. Autumn, in D♭.... 75
  - " 3. Spinning Wheel (Fileuse) in E. 1 00
  - " 4. Appassionato, in Cm.... 60
  - " 5. Impromptu, in F.... 60
  - " 6. Tarantelle, in D.... 75
- —— Danse Pastorale. Air de Ballet No. 5.. 60
- —— Etude, in D. Op. 66.... 50
- —— Etude symphonique, in B♭. Op. 28.... 75
- —— Gigue, in D. Op. 43.... 75
- —— Guitare, Caprice. Op. 32.... 50
- —— Libellules. Op. 24.... 50
- —— La Lisonjera. (The Flatterer.) Op. 50. 60
- —— La Livry. Air de Ballet No. 6. Op. 51. 75
- —— Menuet, in G♯m. Op. 5.... 75
- —— La Morena, Caprice espagnol. Op. 67. 50
- —— Pas des Amphores. Air de Ballet No. 2. 50
- —— Pierrette. Air de Ballet. Op. 41.... 50
- —— Scaramouche (The Clown), Caprice. Op. 56.... 50
- —— Scarf-Dance. (Der Schärpentanz.) Air de Ballet No. 3.... 35
- —— Sérénade, in D. Op. 29.... 50
- —— Les Sylvains (The Fauns). Op. 60.... 50
- —— Toccata, in Cm. Op. 39.... 75
- —— Valse-Caprice, in D♭. Op. 33.... 75
- —— Les Willis (The Water-Sprites). Caprice. Op. 42.... 75
- —— Arlequine. Op. 53.... 60
- —— Lolita. Caprice espagnol. Op. 54.... 50
- —— Minnetto, in Bm. Op. 23.... 50

DE KOVEN, REG., In Dreamland. Waltzes.... 75
- —— Waltzes from the comic Opera "*The Mandarin.*".... 75

DUBOIS, THEO., Op. 20. Intermezzo... 50

GAUTIER, L., Le Ruisseau. (The Brook.) 50

GODARD, BENJ., Op. 42 No. 12. La Chevaleresque. Etude.... 85
- —— Op. 55 No. 6. Bergers et Bergères. (Shepherd and Shepherdess.).... 50
- —— Op. 107 No. 3. Jonglerie. (Jugglery.) Etude.... 50
- —— Op. 107 No. 11. Guirlandes. Etude.. 65
- —— Op. 110 No. 1. Française. Menuet... 35
- —— Op. 110 No. 3. Espagnole. Boléro.... 75
- —— Op. 110 No. 4. Indienne.... 75
- —— Berceuse from "*Jocelyn,*" transcr.... 35

HACKH, OTTO, Op. 230. 6 Easy Pieces:
- No. 1. Zephyr, Valse.... 25
- " 2. The Tin Soldier, March.... 25
- " 3. Message of the Flower, Melody.. 25
- " 4. On the Meadow, Dance rustique. 25
- " 5. On the Sea, Barcarolle.... 25
- " 6. Rose d'Eté, Mazurka.... 25

HENSELT-ALBUM. 11 Selected Pieces. With Portrait and Biographical Sketch. 2 Vols., each.....*net,* 50
The same. 2 Vols. in one, cloth.....*net,* 2 00

JANKE, G., Alla Turka.... 25

KJERULF-ALBUM. 30 Selected Pieces. With Portrait and Biographical Sketch. 2 Vols., each.....*net,* 50
The same. 2 Vols. in one, cloth.... 2 00

KLEIN, BRUNO OSCAR, Op. 54. A Book of new Piano Music:
- No. 1. 2me Pensée poétique, G.... 50
- " 2. Undine and Huldbrant. Idyl.. 50
- " 3. Undine's Bridal Song.... 50
- " 4. Chanson mélancolique.... 25
- " 5. 3me Pensée poétique, E♭m.... 50
- " 6. Tempo di Polka, A.... 50
- " 7. Valse fantastique, Dm.... 65
- " 8. Sérénade américaine, B♭.... 50

—— Op. 55. Album for Young Pianists:
- No. 1. Tema con Variazioni, F.... 25
- " 2. Valse dansante, E♭.... 50
- " 3. Old Advent Hymn, Em.... 25
- " 4. Mazurka, Gm.... 50
- " 5. A sad Heart, C.... 25
- " 6. Gigue, G.... 25
- " 7. Minuetto grazioso, G.... 50
- " 8. Petite Sérénade, D.... 50

LACK, THÉO., Op. 116. Sicilienne-Caprice.... 60
- —— Op. 134. Idilio, in A♭.... 35
- —— Op. 152. Pizzicato. Bluette.... 50

LAVALLÉE, C., Le Papillon. Etude de Concert.... 60

LIADOW, A., Op. 24 No. 2. Berceuse... 50
- —— Op. 32. Une Tabatière à Musique. Valse-Badinage.... 35

LILLE, GASTON DE, Op. 120. Rêve charmant. Berceuse.... 35

MASON, WM., Op. 49. Mazurka brill., in Fm.... 85
- —— Op. 50. Capriccio fantastico.... 75

MASSENET, J., Op. 10. Mélodie, in Em. 25

MISSLER, B. T., Op. 66. Chant d'Amour. Mazurka.... 50

MULDER, J., Op. 48. Mazurka No. 1, in G. 60
- —— Op. 49. Valse de Salon No. 1, in A♭... 60

NÁPRAVNÍK, E., Op. 48 No. 3. Mélancolie.... 35

NICODÉ, J. L., Op. 28 No. 1. Walzer, in G. 75

NOLLET, E., Op. 88. Elégie, in C♯m ... 35

PADEREWSKI, I. J., Menuet No. 2, in A. 75

PIANIST'S ANTHOLOGY, THE. Collection of 28 favorite Pieces. Selected and edited by L. Oesterle.....*net,* 1 00
The same. Bound in cloth.....*net,* 2 00

PIERNÉ, GABRIEL, Op. 34. Sérénade vénitienne.... 50
- —— Cache-Cache. (Hide and Seek.).... 60

RACHMANINOFF, S., Op. 3 No. 2. Prélude, in C♯m.... 50

REINECKE, C., Op. 88. Mädchenlieder. (Maiden Songs.) 11 Pieces. (L. Oesterle.) *net,* 75

ROSSINI, G., "*The Barber of Seville.*" Selections, arr. by Max Spicker.....*net,* 50

RUBINSTEIN-ALBUM. 15 Selected Pieces. With Portrait and Biographical Sketch. 2 Vols., each.....*net,* 50
The same. 2 Vols. in one, cloth.....*net,* 2 00

SAAR, LOUIS V., Op. 18. 2 Ballads: No. 1, in Dm.; No. 2, in F, each.... 75

SIEVEKING, M., L'Angelus (d'après J. F. Millet).... 60
- —— Valse de Concert, in D♭.... 1 25

SILAS, E., Tarentelle, in D♭.... 75

STAVENHAGEN, B., Op. 2 No. 3. Caprice, in Am.... 35

STRELEZKI, A., Op. 191 No. 4. Sérénade, in D.... 35

THOMÉ, F., Op. 36 No. 1. Les Adieux. Valse.... 50
- —— Op. 49. Berceuse, in E♭.... 35
- —— Coquetterie, in F.... 50

TSCHAIKOWSKY, P., Op. 72. Eighteen Pieces:
- No. 1. Impromptu, in Fm.... 65
- " 2. Berceuse, in A♭.... 50
- " 3. Tendres Reproches, in C♯m.... 50
- " 4. Danse caractérisque, in D.... 65
- " 5. Méditation, in D.... 50
- " 6. Mazurque pour danser, in B♭... 65
- " 7. Polacca de Concert, in E♭.... 75
- " 8. Dialogue, in B.... 50
- " 9. Un Poco di Schumann, in D♭... 40
- " 10. Scherzo-Fantaisie, in E♭m.... 1 40
- " 11. Valse-Bluette, in E♭.... 50
- " 12. L'Espiègle, in E.... 50
- " 13. Echo rustique, in E♭.... 50
- " 14. Chant élégiaque, in D♭.... 75
- " 15. Un Poco di Chopin, in C♯m.... 50
- " 16. Valse à cinq temps, in D.... 50
- " 17. Passé Lointain, in E♭.... 50
- " 18. Invitation au Trépak. Scène dansante.... 65

VERDI, G., "*Aïda.*" Selections, arr. by Max Spicker.....*net,* 50
- —— "*Rigoletto.*" Selections, arr. by Max Spicker.....*net,* 50
- —— "*La Traviata.*" Selections, arr. by Max Spicker.....*net,* 50
- —— "*Il Trovatore,*" Selections, arr. by Max Spicker.....*net,* 50

WACHS, P., Les Oiseaux voyageurs. (Birds of Passage.) Caprice.... 50

WAGNER, RICH., "*Lohengrin.*" Selections, arr. by Otto Hackh.....*net,* 50
- —— "*Tannhäuser.*" Selections, arr. by Otto Hackh.....*net,* 50
- —— "*Tristan and Isolda.*" Selections, arr. by Otto Hackh.....*net,* 50

WEBB, F. R., Op. 82. Six Miniature Dances (very easy), each.... 40
- No. 1. Waltz. | No. 4. Schottische.
- " 2. Polka. | " 5. Galop.
- " 3. Mazurka. | " 6. March.

WESTERHOUT, N. van, Compositions:
- No. 1. Agitazione, in Am.... 35
- " 2. Badinerie, in A♭m.... 50
- " 3. Bal d'enfans, in A.... 35
- " 4. Fantasia, in B.... 50
- " 5. Gavotta, in A.... 50
- " 6. Gavotta, in Gm.... 35
- " 7. Ma belle qui danse, in B.... 50
- " 8. Menuetto, in G.... 50
- " 9. Menuet et Musette, in A♭.... 50
- " 10. Momento capriccioso, in E♭.... 35
- " 11. Musette, in D♭.... 50
- " 12. Ronde d'Amour, in A.... 50

WHITING, ARTHUR, Bagatelles:
- No. 1. Caprice, in C.... 50
- " 2. Humoreske, in Em.... 40
- " 3. Bagatelle, in E♭.... 50
- " 4. Scherzino, in G.... 40
- " 5. Idyl, in D♭.... 40
- " 6. Albumleaf, in F.... 50
- Complete in 1 Book.... 2 00

—— Op. 11. Fantasy, in B♭m, for Piano and Orchestra. Solo Part with a 2d Piano (in Score).....*net,* 2 50

WILM, N. von, Op. 8 No. 2. Mazurka, in B♭.... 35
- —— Op. 47 No. 1. Romance, in Gm.... 60
- —— Op. 47 No. 2. Humoreske, in E♭.... 60
- —— Am Spinnrocken (Spinning Wheel).... 35

THE BURR PRINTING HOUSE, NEW YORK.

New Music for the Piano, Selected from the Catalogue of G. Schirmer, New York.

ARENSKY, A., Op. 5. Basso ostinato.... 35

AUS DER OHE, ADELE, Op. 4. 3 Compositions:
- No. 1. Melody, in F 50
- " 2. Slumber Song..... 40
- " 3. Rustic Dance..... 75

BARTLETT, HOMER N., Op. 156. Rêverie poétique..... 50
—— Op. 159. Gr. Valse brillante, in B..... 75

BENNETT, W. ST., Album of 19 Pieces. With Portrait and Biographical Sketch. 2 Vols., each.....*net*, 50
The same, 2 Vols. in one, cloth.....*net*, 2 00

BENOIST, A., Etoile d'Amour. (Star of Love.) Romance..... 35
—— Impromptu Gavotte..... 50

BIEDERMANN, A. JUL., Op. 91. Twelve Nursery Songs, arranged in an easy Manner:
- No. 1. Lavender's blue..... 25
- " 2. The old man in leather..... 25
- " 3. Ye frog and ye crow..... 25
- " 4. Ding, dong, Bell..... 25
- " 5. Who liveth so merry..... 25
- " 6. The North wind and the robin... 25
- " 7. When the snow is on the ground. 25
- " 8. Now, O now, I needs must part. 25
- " 9. I love little pussy..... 25
- " 10. The little cock-sparrow..... 25
- " 11. Sir Simon de Montefort..... 25
- " 12. Lullaby..... 25

—— Very easy Compositions:
- No. 1. A Friendly Talk..... 25
- " 2. Spring Flowers..... 25
- " 3. Valse favorite..... 25
- " 4. The little Musician..... 25
- " 5. Sunrise..... 25
- " 6. Minuet..... 25
- " 7. May Morning..... 25
- " 8. Andantino grazioso..... 25
- " 9. A Rose-bud..... 25
- " 10. Song of the Alps..... 25

BOROWSKI, F., Mazurka No. 2, in Cm.. 50

BROCKWAY, HOWARD, Dance of the Sylphs. Slow Waltz from "*Sylvan Suite*," arr..... 50

CHAMINADE, C., Air de Ballet No. 1, in G. Op. 30..... 75
—— Arabesque, in Gm. Op. 61..... 50
—— Barcarolle, in F. Op. 7..... 50
—— Callirhoë. Air de Ballet No. 4..... 50
—— Chaconne, in D♭. Op. 8..... 50
—— Six Concert-Studies. Op. 35:
- No. 1. Scherzo, in C..... 60
- " 2. Autumn, in D♭..... 75
- " 3. Spinning Wheel (Fileuse) in E. 1 00
- " 4. Appassionato, in Cm..... 60
- " 5. Impromptu, in F..... 60
- " 6. Tarantelle, in D..... 75

—— Danse Pastorale. Air de Ballet No. 5.. 60
—— Etude, in D. Op. 66..... 50
—— Etude symphonique, in B♭. Op. 28.... 75
—— Gigue, in D. Op. 43..... 75
—— Guitare, Caprice. Op. 32..... 50
—— Libellules. Op. 24..... 50
—— La Lisonjera. (The Flatterer.) Op. 50. 60
—— La Livry. Air de Ballet No. 6. Op. 51. 75
—— Menuet, in G♯m. Op. 5..... 75
—— La Morena, Caprice espagnol. Op. 67. 50
—— Pas des Amphores. Air de Ballet No. 2. 50
—— Pierrette. Air de Ballet. Op. 41..... 50
—— Scaramouche (The Clown), Caprice. Op. 56..... 50
—— Scarf-Dance. (Der Schärpentanz.) Air de Ballet No. 3..... 35
—— Sérénade, in D. Op. 29..... 50
—— Les Sylvains (The Fauns). Op. 60..... 50
—— Toccata, in Cm. Op. 39..... 75
—— Valse-Caprice, in D♭. Op. 33..... 75
—— Les Willis (The Water-Sprites). Caprice. Op. 42..... 75
—— Arlequine. Op. 53..... 60
—— Lolita. Caprice espagnol. Op. 54..... 50
—— Minnetto, in Bm. Op. 23..... 50

DE KOVEN, REG., In Dreamland. Waltzes..... 75
—— Waltzes from the comic Opera "*The Mandarin*."..... 75

DUBOIS, THEO., Op. 20. Intermezzo... 50

GAUTIER, L., Le Ruisseau. (The Brook.) 50

GODARD, BENJ., Op. 42 No. 12. La Chevaleresque. Etude..... 85
—— Op. 55 No. 6. Bergers et Bergères. (Shepherd and Shepherdess.)..... 50
—— Op. 107 No. 3. Jonglerie. (Jugglery.) Etude..... 50
—— Op. 107 No. 11. Guirlandes. Etude.. 65
—— Op. 110 No. 1. Française. Menuet... 35
—— Op. 110 No. 3. Espagnole. Boléro.... 75
—— Op. 110 No. 4. Indienne..... 75
—— Berceuse from "*Jocelyn*," transcr..... 35

HACKH, OTTO, Op. 230. 6 Easy Pieces:
- No. 1. Zephyr, Valse..... 25
- " 2. The Tin Soldier, March..... 25
- " 3. Message of the Flower, Melody.. 25
- " 4. On the Meadow, Dance rustique. 25
- " 5. On the Sea, Barcarolle..... 25
- " 6. Rose d'Eté, Mazurka..... 25

HENSELT-ALBUM. 11 Selected Pieces. With Portrait and Biographical Sketch. 2 Vols., each.....*net*, 50
The same. 2 Vols. in one, cloth.....*net*, 2 00

JANKE, G., Alla Turka..... 25

KJERULF-ALBUM. 30 Selected Pieces. With Portrait and Biographical Sketch. 2 Vols., each.....*net*, 50
The same. 2 Vols. in one, cloth..... 2 00

KLEIN, BRUNO OSCAR, Op. 54. A Book of new Piano Music:
- No. 1. 2me Pensée poétique, G..... 50
- " 2. Undine and Huldbrant. Idyl.. 50
- " 3. Undine's Bridal Song..... 50
- " 4. Chanson mélancolique..... 25
- " 5. 3me Pensée poétique, E♭m..... 50
- " 6. Tempo di Polka, A..... 50
- " 7. Valse fantastique, Dm..... 65
- " 8. Sérénade américaine, B♭..... 50

—— Op. 55. Album for Young Pianists:
- No. 1. Tema con Variazioni, F..... 25
- " 2. Valse dansante, E♭..... 50
- " 3. Old Advent Hymn, Em..... 25
- " 4. Mazurka, Gm..... 50
- " 5. A sad Heart, C..... 25
- " 6. Gigue, G..... 25
- " 7. Minuetto grazioso, G..... 50
- " 8. Petite Sérénade, D..... 50

LACK, THÉO., Op. 116. Sicilienne-Caprice..... 60
—— Op. 134. Idilio, in A♭..... 35
—— Op. 152. Pizzicato. Bluette..... 50

LAVALLÉE, C., Le Papillon. Etude de Concert..... 60

LIADOW, A., Op. 24 No. 2. Berceuse... 50
—— Op. 32. Une Tabatière à Musique. Valse-Badinage..... 35

LILLE, GASTON DE, Op. 120. Rêve charmant. Berceuse..... 35

MASON, WM., Op. 49. Mazurka brill., in Fm..... 85
—— Op. 50. Capriccio fantastico..... 75

MASSENET, J., Op. 10. Mélodie, in Em. 25

MISSLER, B. T., Op. 66. Chant d'Amour. Mazurka..... 50

MULDER, J., Op. 48. Mazurka No. 1, in G. 60
—— Op. 49. Valse de Salon No. 1, in A♭... 60

NÁPRAVNÍK, E., Op. 48 No. 3. Mélancolie..... 35

NICODÉ, J. L., Op. 28 No. 1. Walzer, in G. 75

NOLLET, E., Op. 88. Elégie, in C♯m ... 35

PADEREWSKI, I. J., Menuet No. 2, in A. 75

PIANIST'S ANTHOLOGY, THE. Collection of 28 favorite Pieces. Selected and edited by L. Oesterle.....*net*, 1 00
The same. Bound in cloth.....*net*, 2 00

PIERNÉ, GABRIEL, Op. 34. Sérénade vénitienne..... 50
—— Cache-Cache. (Hide and Seek.)..... 60

RACHMANINOFF, S., Op. 3 No. 2. Prélude, in C♯m..... 50

REINECKE, C., Op. 88. Mädchenlieder. (Maiden Songs.) 11 Pieces. (L. Oesterle.) *net*, 75

ROSSINI, G., "*The Barber of Seville*." Selections, arr. by Max Spicker.....*net*, 50

RUBINSTEIN-ALBUM. 15 Selected Pieces. With Portrait and Biographical Sketch. 2 Vols., each.....*net*, 50
The same. 2 Vols. in one, cloth.....*net*, 2 00

SAAR, LOUIS V., Op. 18. 2 Ballads: No. 1, in Dm.; No. 2, in F, each..... 75

SIEVEKING, M., L'Angelus (d'après J. F. Millet)..... 60
—— Valse de Concert, in D♭..... 1 25

SILAS, E., Tarentelle, in D♭..... 75

STAVENHAGEN, B., Op. 2 No. 3. Caprice, in Am..... 35

STRELEZKI, A., Op. 191 No. 4. Sérénade, in D..... 35

THOMÉ, F., Op. 36 No. 1. Les Adieux. Valse..... 50
—— Op. 49. Berceuse, in E♭..... 35
—— Coquetterie, in F..... 50

TSCHAIKOWSKY, P., Op. 72. Eighteen Pieces:
- No. 1. Impromptu, in Fm..... 65
- " 2. Berceuse, in A♭..... 50
- " 3. Tendres Reproches, in C♯m..... 50
- " 4. Danse caractérisque, in D..... 65
- " 5. Méditation, in D..... 50
- " 6. Mazurque pour danser, in B♭... 65
- " 7. Polacca de Concert, in E♭..... 75
- " 8. Dialogue, in B..... 50
- " 9. Un Poco di Schumann, in D♭... 40
- " 10. Scherzo-Fantaisie, in E♭m..... 1 40
- " 11. Valse-Bluette, in E♭..... 50
- " 12. L'Espiègle, in E..... 50
- " 13. Echo rustique, in E♭..... 50
- " 14. Chant élégiaque, in D♭..... 75
- " 15. Un Poco di Chopin, in C♯m..... 50
- " 16. Valse à cinq temps, in D..... 50
- " 17. Passé Lointain, in E♭..... 50
- " 18. Invitation au Trépak. Scène dansante..... 65

VERDI, G., "*Aïda*." Selections, arr. by Max Spicker.....*net*, 50
—— "*Rigoletto*." Selections, arr. by Max Spicker.....*net*, 50
—— "*La Traviata*." Selections, arr. by Max Spicker.....*net*, 50
—— "*Il Trovatore*," Selections, arr. by Max Spicker.....*net*, 50

WACHS, P., Les Oiseaux voyageurs. (Birds of Passage.) Caprice..... 50

WAGNER, RICH., "*Lohengrin*." Selections, arr. by Otto Hackh.....*net*, 50
—— "*Tannhäuser*." Selections, arr. by Otto Hackh.....*net*, 50
—— "*Tristan and Isolda*." Selections, arr. by Otto Hackh.....*net*, 50

WEBB, F. R., Op. 82. Six Miniature Dances (very easy), each..... 40
- No. 1. Waltz. | No. 4. Schottische.
- " 2. Polka. | " 5. Galop.
- " 3. Mazurka. | " 6. March.

WESTERHOUT, N. van, Compositions:
- No. 1. Agitazione, in Am..... 35
- " 2. Badinerie, in A♭m..... 50
- " 3. Bal d'enfans, in A..... 35
- " 4. Fantasia, in B..... 50
- " 5. Gavotta, in A..... 50
- " 6. Gavotta, in Gm..... 35
- " 7. Ma belle qui danse, in B..... 50
- " 8. Menuetto, in G..... 50
- " 9. Menuet et Musette, in A♭..... 50
- " 10. Momento capriccioso, in E♭.... 35
- " 11. Musette, in D♭..... 50
- " 12. Ronde d'Amour, in A..... 50

WHITING, ARTHUR, Bagatelles:
- No. 1. Caprice, in C..... 50
- " 2. Humoreske, in Em..... 40
- " 3. Bagatelle, in E♭..... 50
- " 4. Scherzino, in G..... 40
- " 5. Idyl, in D♭..... 40
- " 6. Albumleaf, in F..... 50
- Complete in 1 Book..... 2 00

—— Op. 11. Fantasy, in B♭m, for Piano and Orchestra. Solo Part with a 2d Piano (in Score).....*net*, 2 50

WILM, N. von, Op. 8 No. 2. Mazurka, in B♭..... 35
—— Op. 47 No. 1. Romance, in Gm..... 60
—— Op. 47 No. 2. Humoreske, in E♭..... 60
—— Am Spinnrocken (Spinning Wheel)..... 35

THE BURR PRINTING HOUSE, NEW YORK.