# Faisons grant chyere
## Bologna Q 16, f. 110v-111r

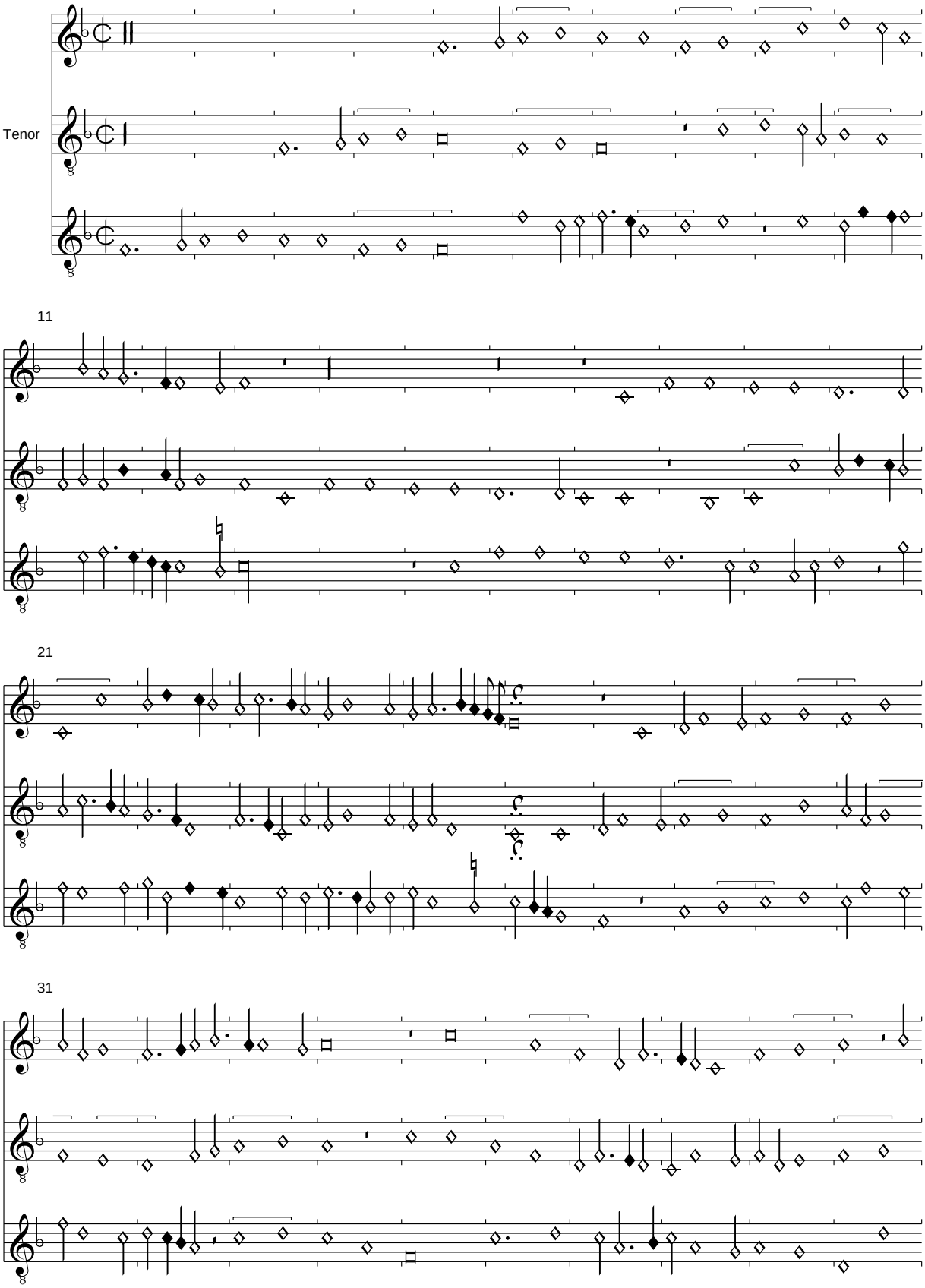

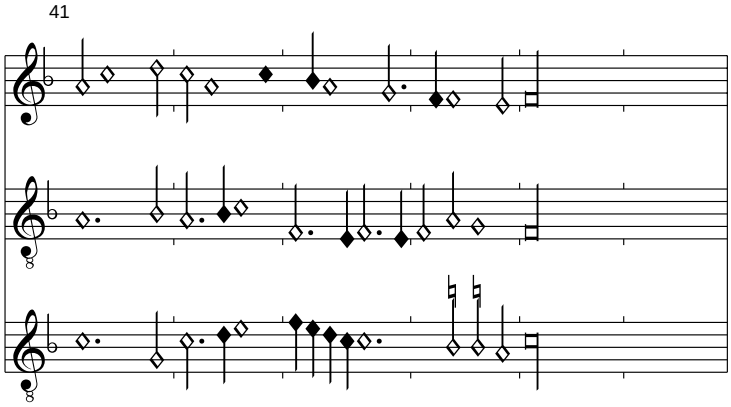


Im Contratenor T. 19,1 musste eine Sb-d' eingefügt werden.