MISERERE MEI DEUS SECUNDUM MAGNAM

Motet a 5.

Recit de dessus et choeur	Miserere mei deus secundum magnam misericordiam tuam. et secundum multitudinem miserationum tuarũ dele Iniquitatem meam. 2
Recit de dessus avec une flute seule	Amplius lava me ab Iniquitate mea, et a peccato meo munda me. quoniam Iniquitatem meam ego Cognos= =co, et peccatum meum contra me est semper. 15
Recit de basse et choeur	Tibi soli peccavi, et malum coram te feci; ut Justificeris in sermonibus tuis et vincas cum Judicaris 17
Trio deux dessus et taille	Ecce enim in Iniquitatibus Conceptus sum, et in peccatis Concepit me mater mea 28
a deux choeurs	Ecce enim veritatem dilexisti, Incer= =ta et occulta sapientiæ tuæ manifes= =tasti mihi 30
Recit de dessus avec 2 violons	asperges me domine hissopo et mun= =dabor, lavabis me et super nivem dealbabor. auditui meo dabis gaudium et lætitiam, et exultabunt ossa humi= =liata 41
Choeur	avertte faciem tuam a peccatis meis, et omnes Iniquitates meas dele 48
quatuor deux dessus haute contre et basse	Cor mundum crea in me deus, et spiritum rectum Innova in visceri= =bus meis 54

<table>
<tr><td>Recit
de haute contre
avec
accompagnem.</td><td>Ne projicias me a facie tua, et Spiritu
Sanctum tuum ne auferas a me.
Redde mihi lætitiam salutaris tui, et
Spiritu principali confirma me ..... 59</td></tr>
<tr><td>Chœur</td><td>Docebo iniquos vias tuas, et Impii
ad te convertentur ..... 64</td></tr>
<tr><td>Recit
de Basse
avec
accompagnem.t</td><td>Libera me de sanguinibus Deus salu tis
meæ : et exultabit lingua mea Justi =
= tiam tuam ..... 74</td></tr>
<tr><td>Recit
de haute contre</td><td>Domine labia mea aperies, et os
meum annuntiabit laudem tuam ..... 79</td></tr>
<tr><td>Chœur</td><td>quoniam si voluisses sacrificium
dedissem utique. holocaustis non
delectaberis ..... 81</td></tr>
<tr><td>Recit
de Basse
avec
accompagnem.t</td><td>Sacrificium Deo Spiritus Contribulatus
Cor Contritum et humiliatum Deus
non despicies ..... 86</td></tr>
<tr><td>Chœur</td><td>Benigne fac Domine in bona voluntate
tua Sion, ut ædificentur muri Jerusalem,
tunc acceptabis sacrificium Justitiæ,
oblationes et holocausta, tunc Imponent
super altare tuum vitulos ..... 92</td></tr>
</table>

fin

MISERERE MEI DEUS

Secundum magnam misericordiam. Psalm. 50.

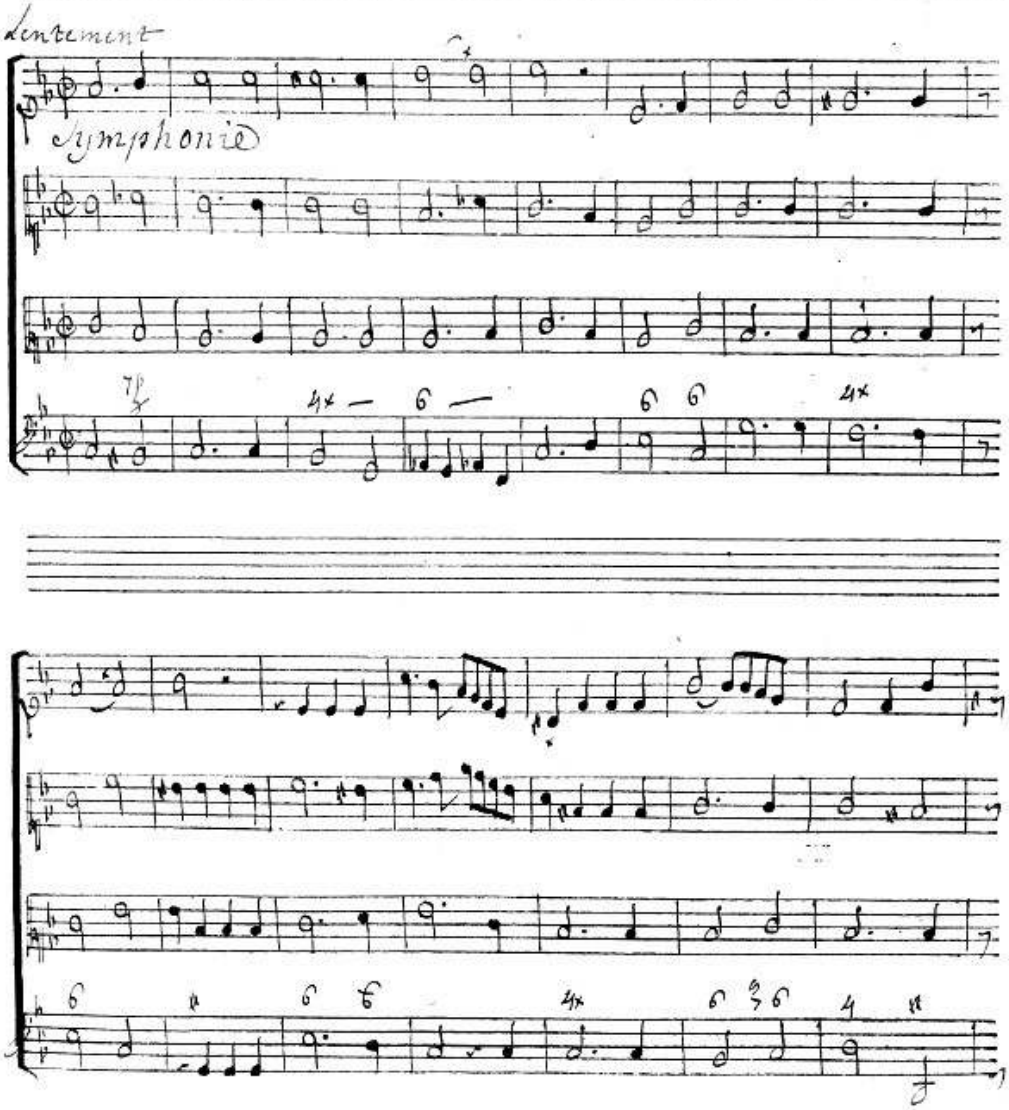

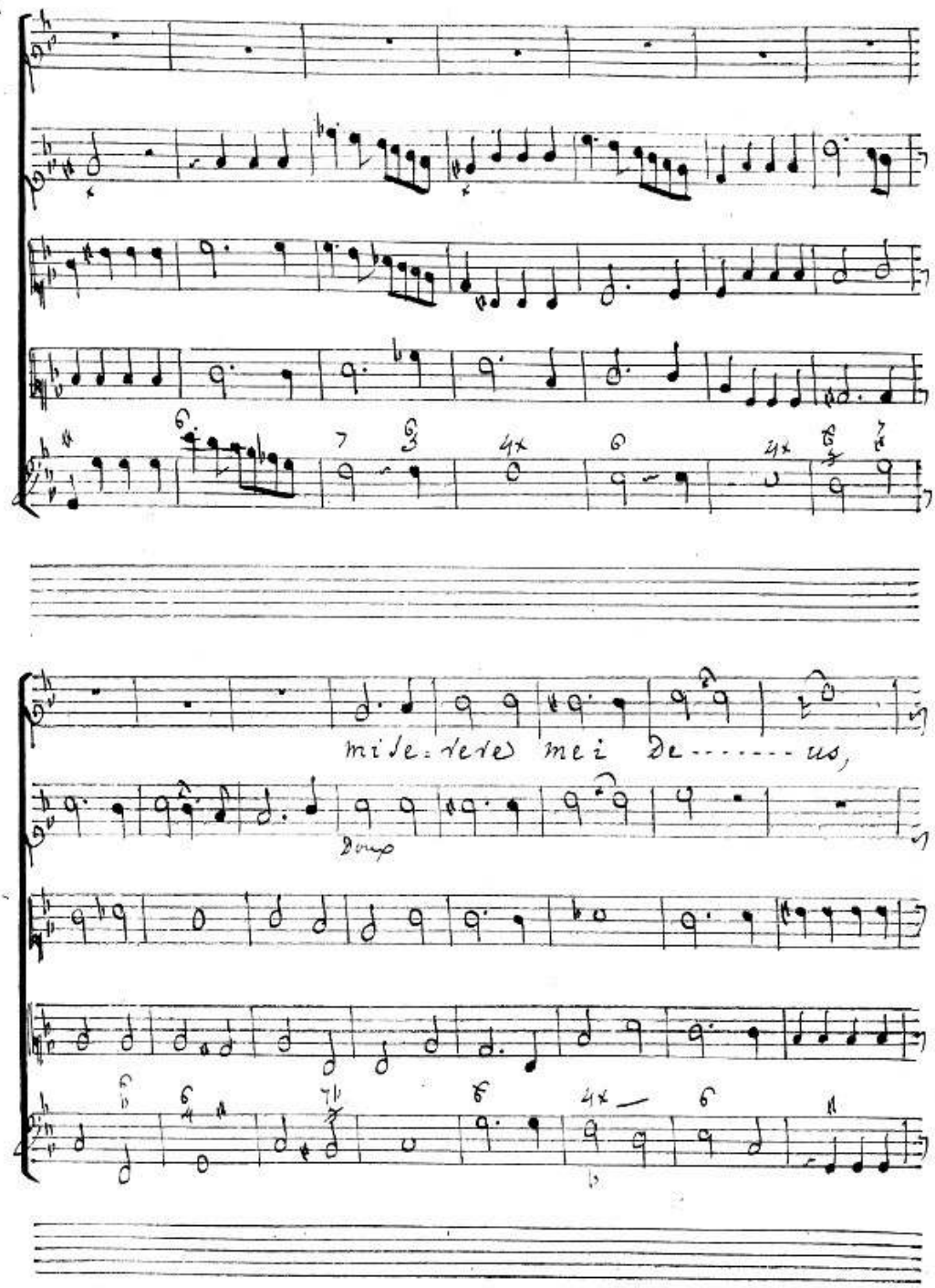
mise=rere mei De------us,
Doux

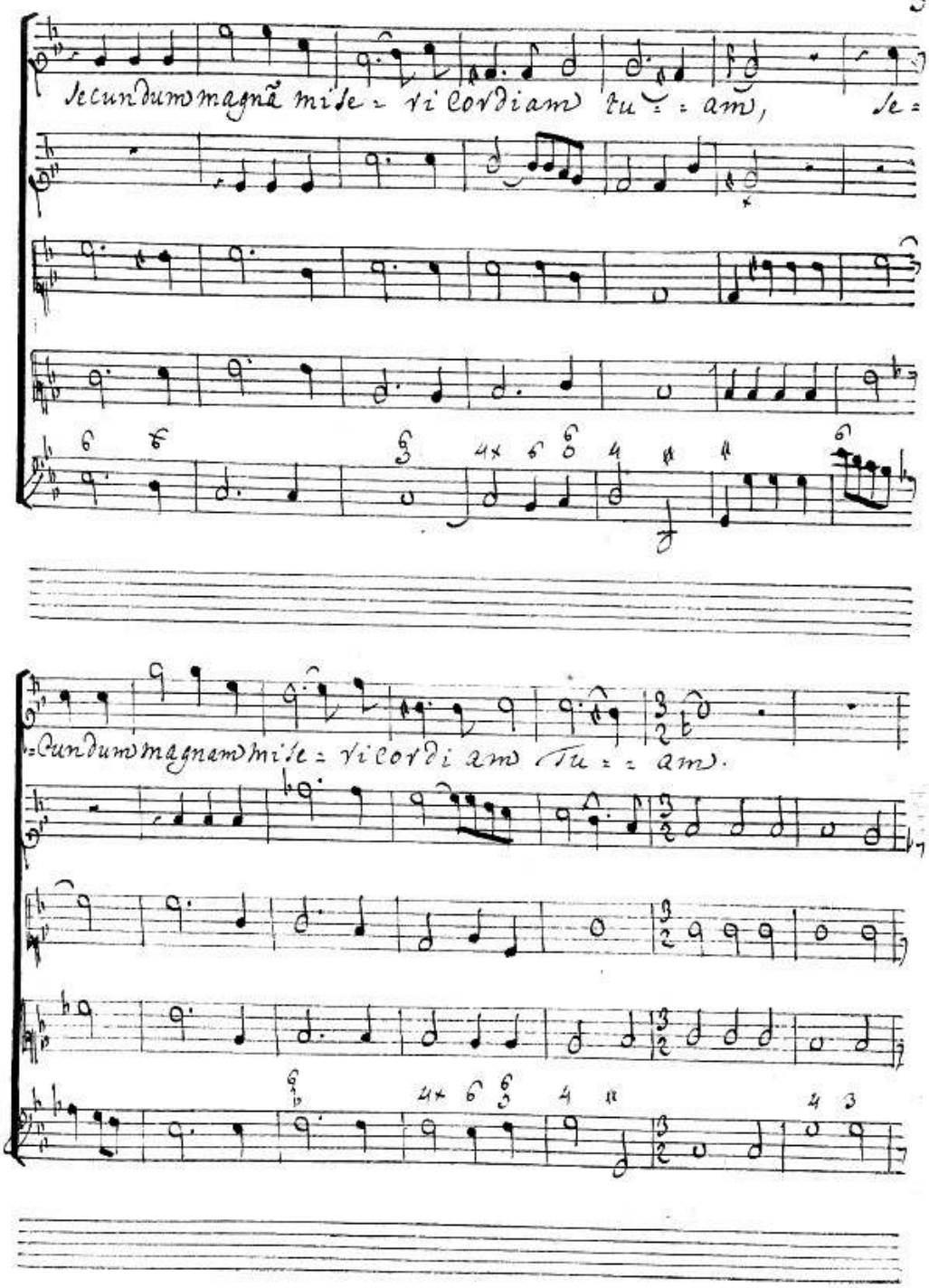
Secundum magnã mise = ricordiam tu = am, Se =
=cundum magnam mise = ricordi am tu = am.

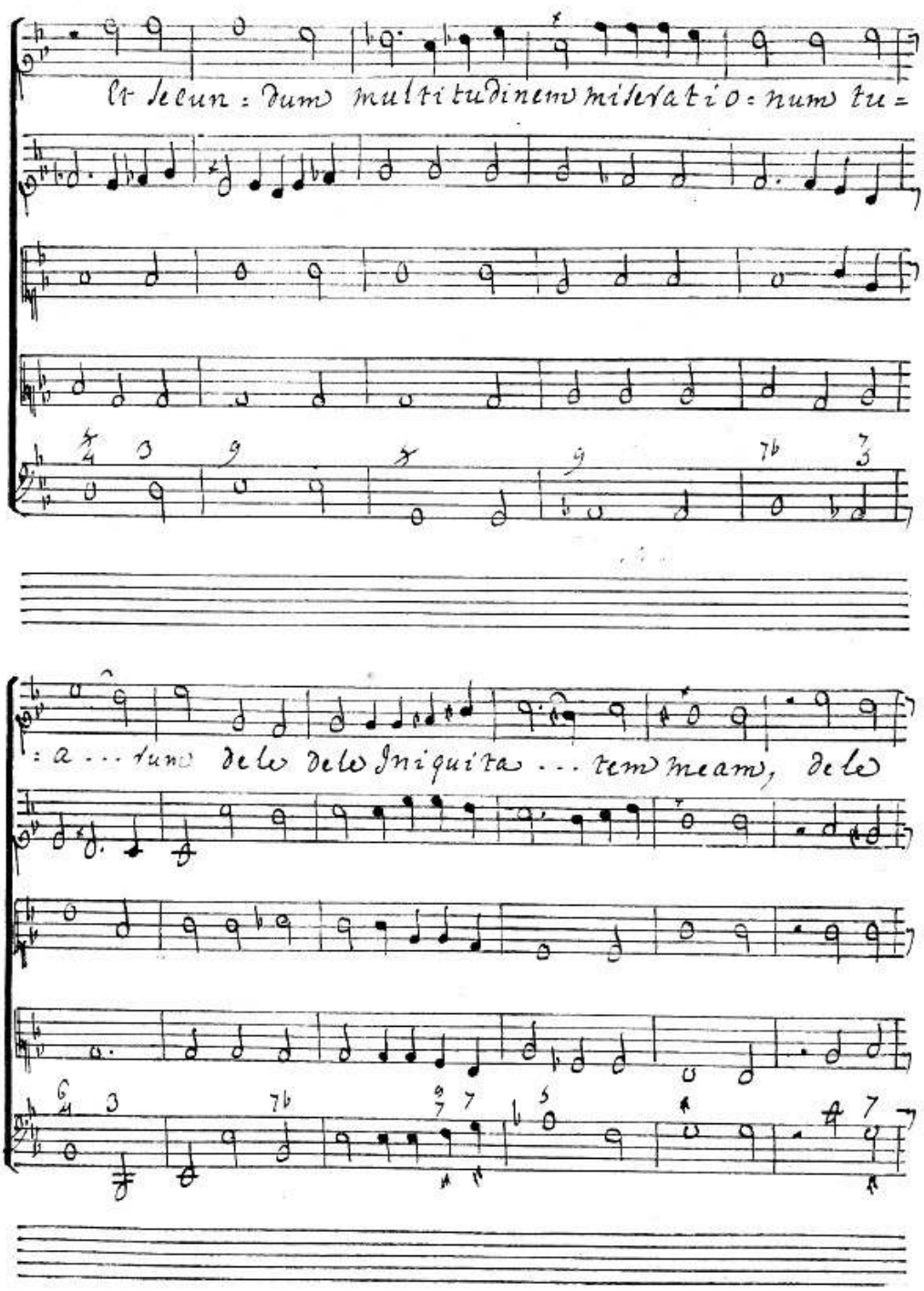
Et secun : dum multitudinem miserati o : num tu =
: a ... tum dele dele Iniquita ... tem meam, dele

de le Iniquita - tem me = am.

mise = rere me = i De =

mise =

Fort

Tous

Tous

Tous

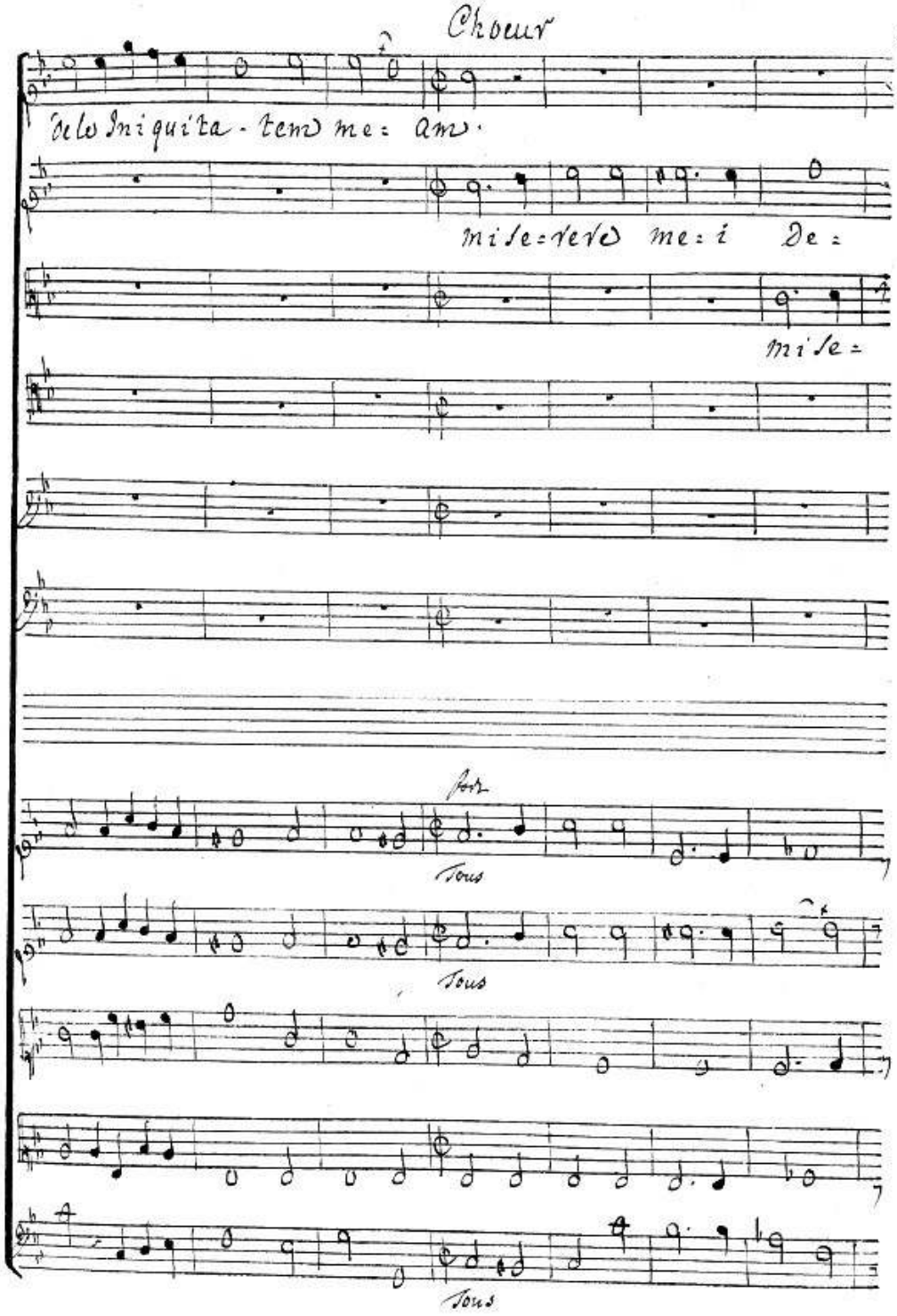

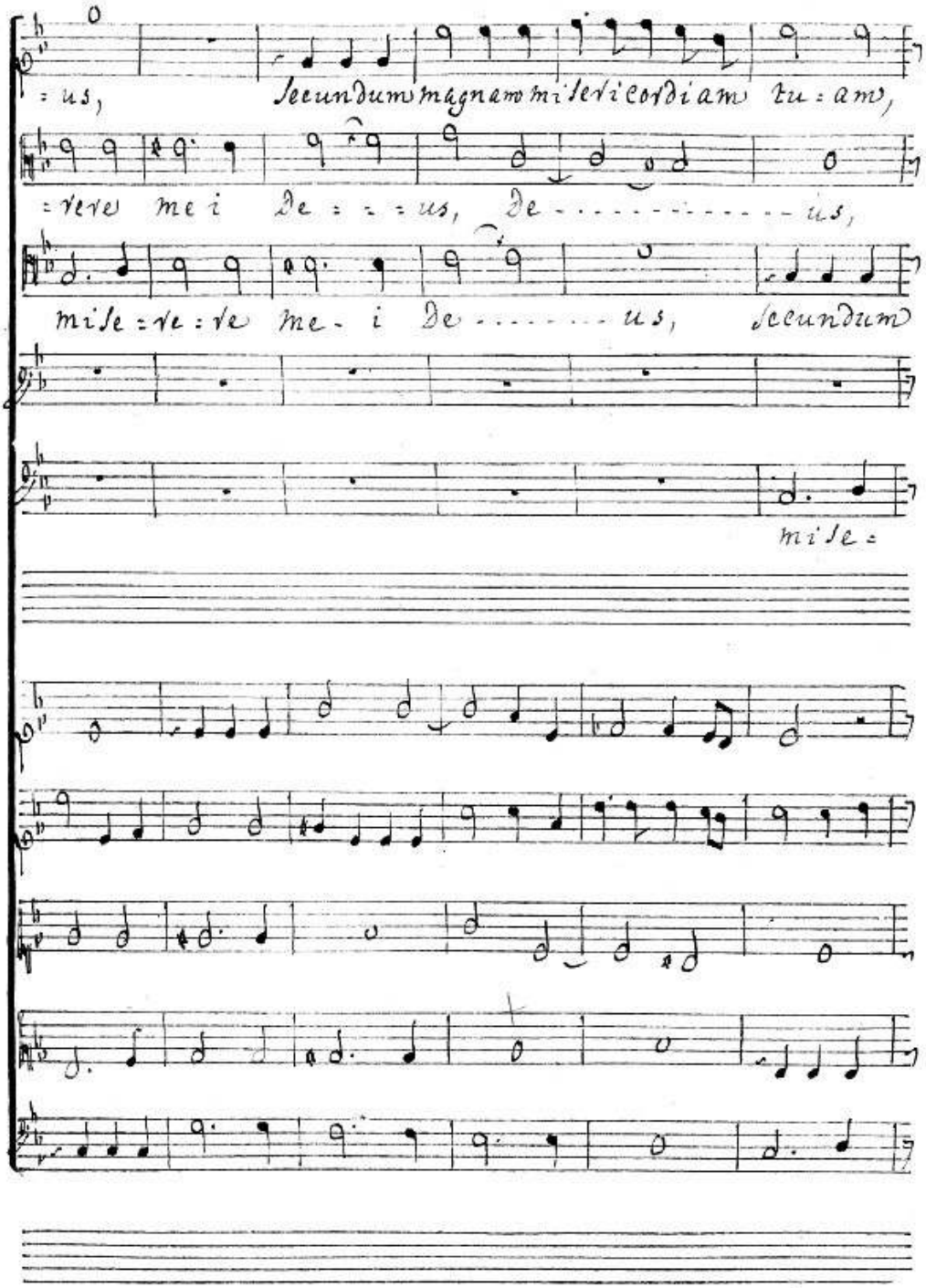
= us, Secundum magnam misericordiam tu = am,
= vere mei De = = = us, De - - - - - - - - - - - - - us,
mise = re = re me - i De - - - - - - - us, Secundum
mise =

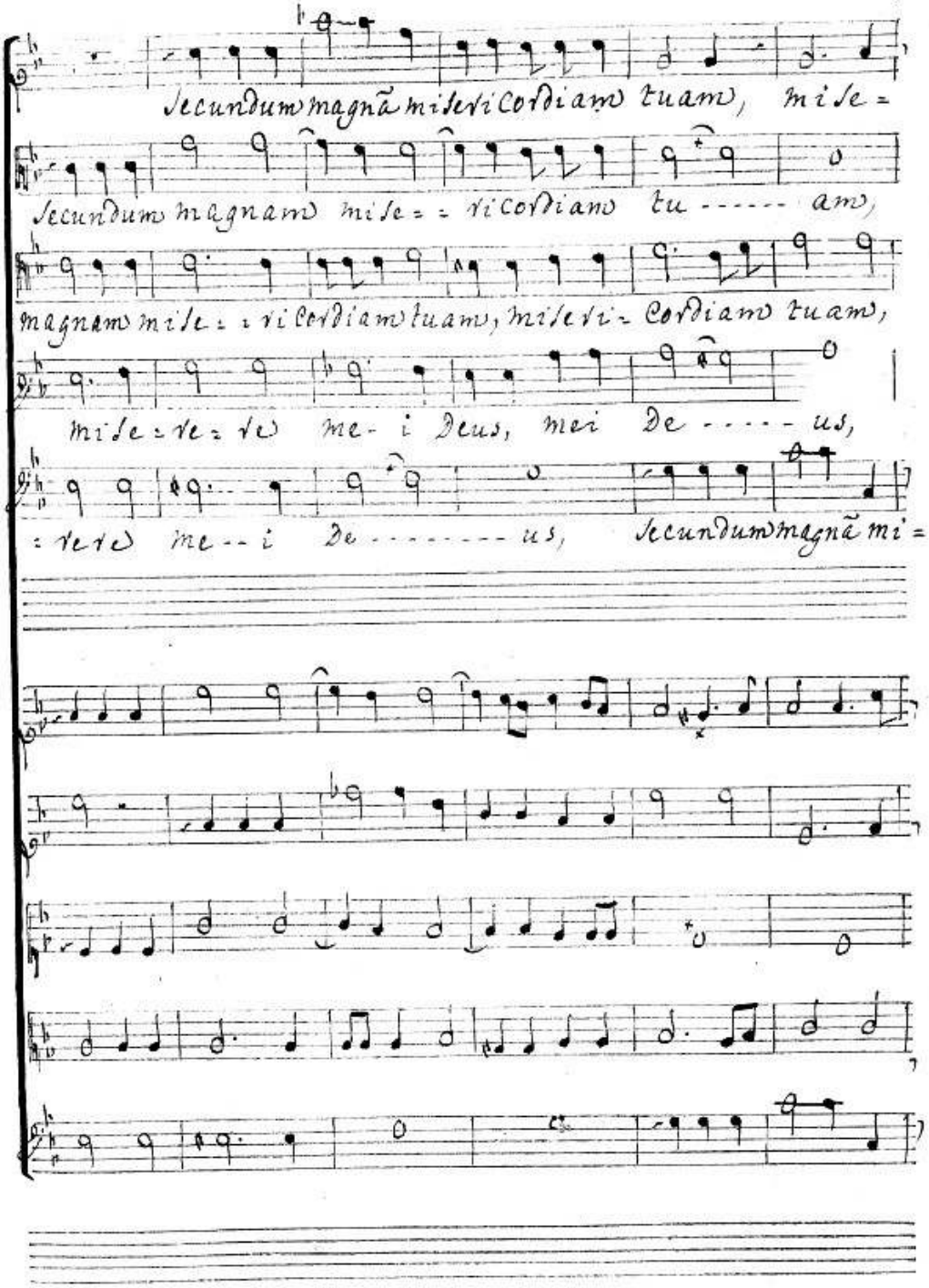
Secundum magnã misericordiam tuam, mise=
Secundum magnam mise= =ricordiam tu----- am,
magnam mise= =ricordiam tuam, miseri= cordiam tuam,
mise=re=re me- i Deus, mei de----- us,
=rere me--i de-------- us, Secundum magnã mi=

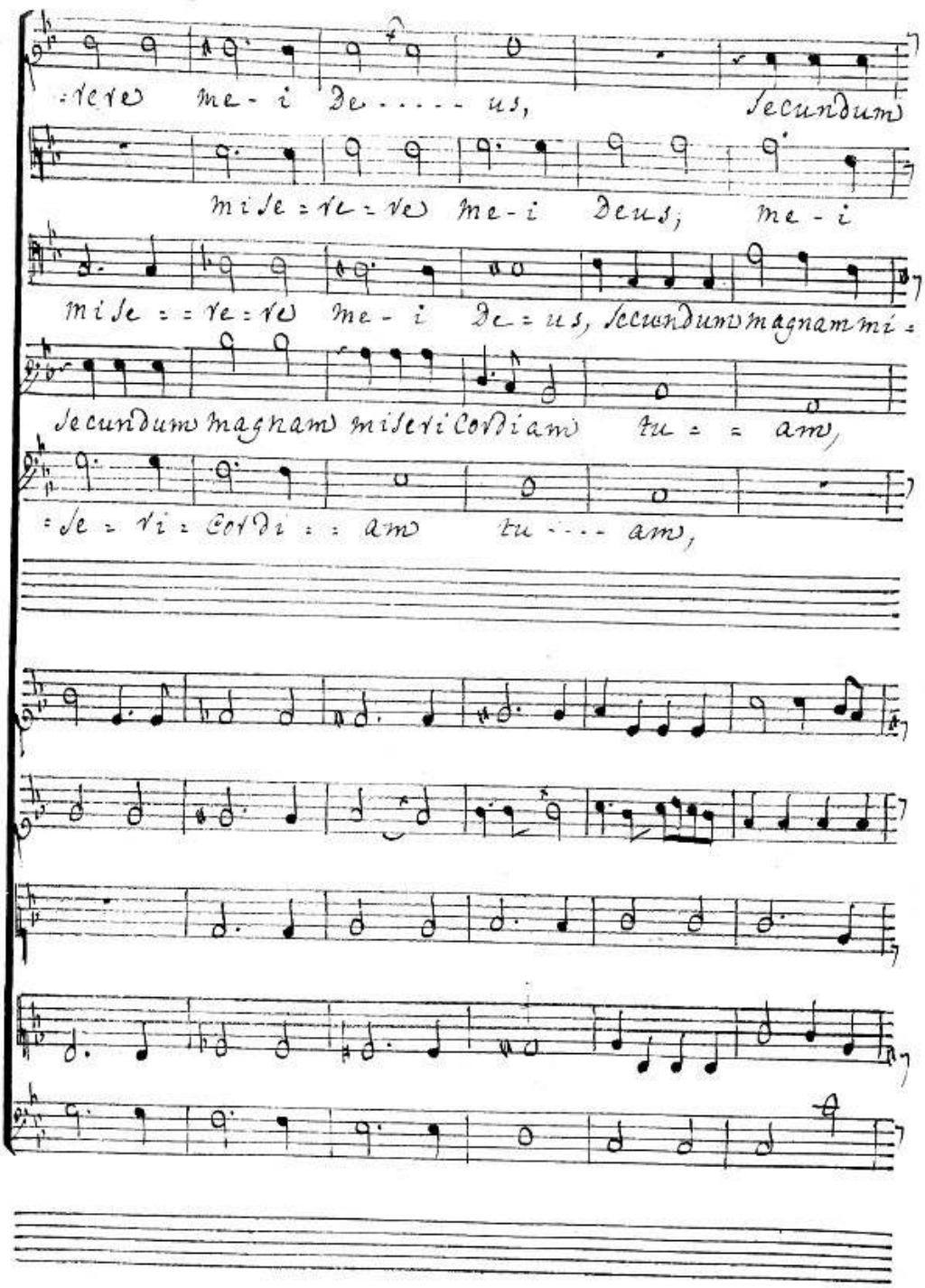
-rere me-i De.....us, secundum
mise=re=re me-i Deus; me-i
mise==re=re me-i De=us, secundum magnam mi=
secundum magnam misericordiam tu==am,
=se=ri=cordi==am tu....am,

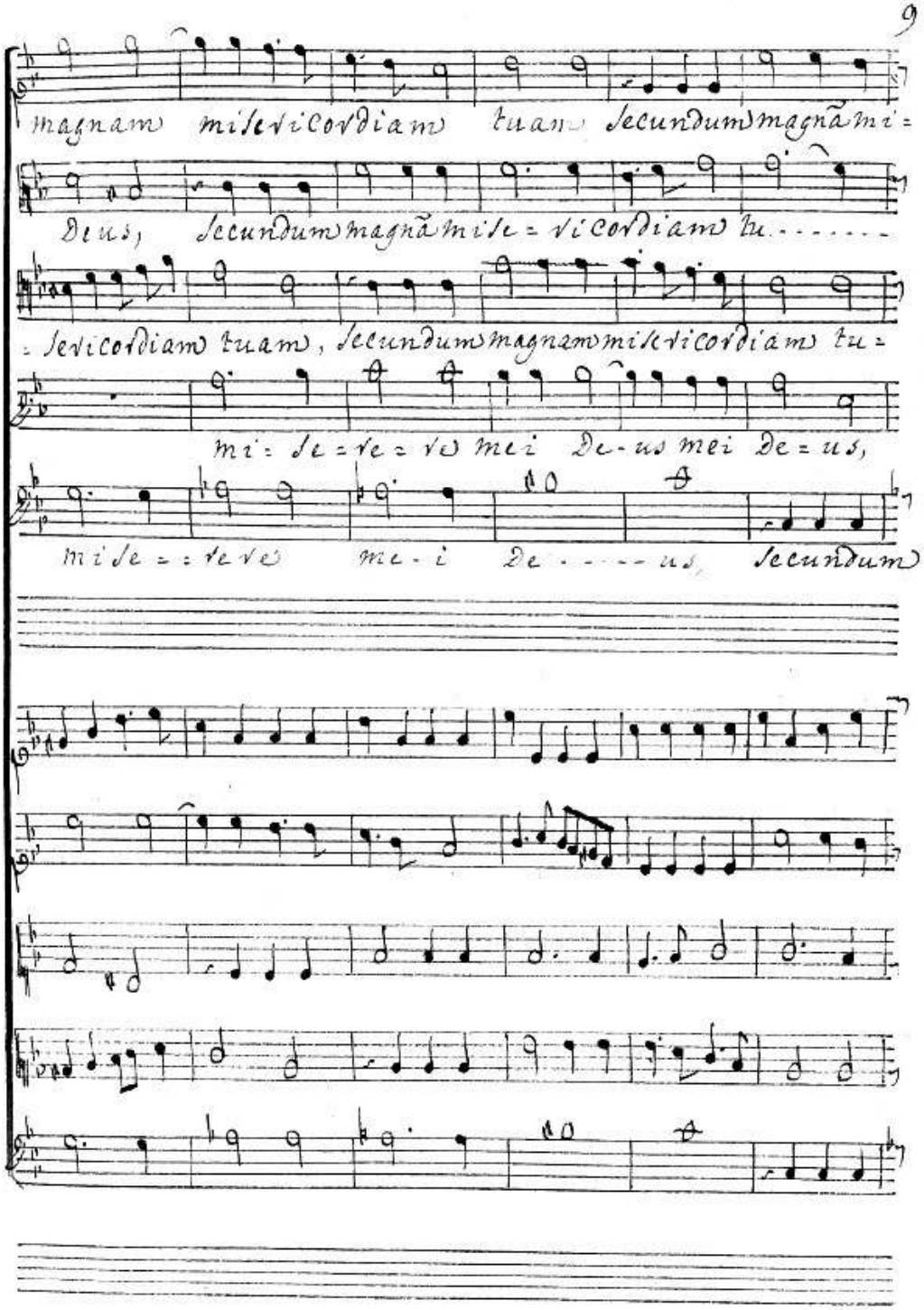
magnam misericordiam tuam secundum magnã mi=
Deus, secundum magnã mise=ricordiam tu.....
=sericordiam tuam, secundum magnam misericordiam tu=
mi=se=re=re mei De-us mei de=us,
mise==rere me-i de-----us, secundum

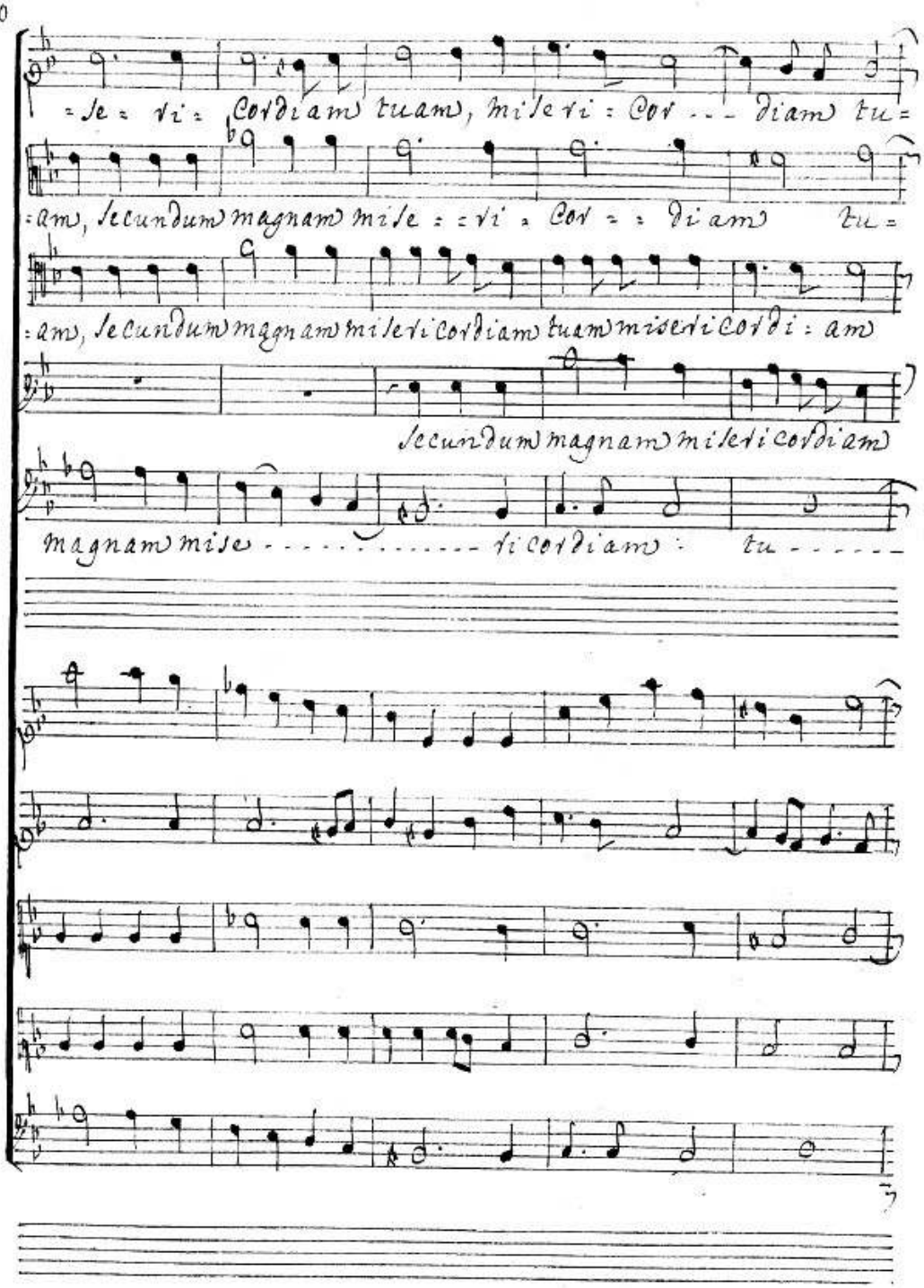
=se = ri = cordiam tuam, miseri = cor ... diam tu =
=am, secundum magnam mise = = ri = cor = = diam tu =
=am, secundum magnam misericordiam tuam misericordi = am
secundum magnam misericordiam
magnam mise ..... ri cordiam = tu .....

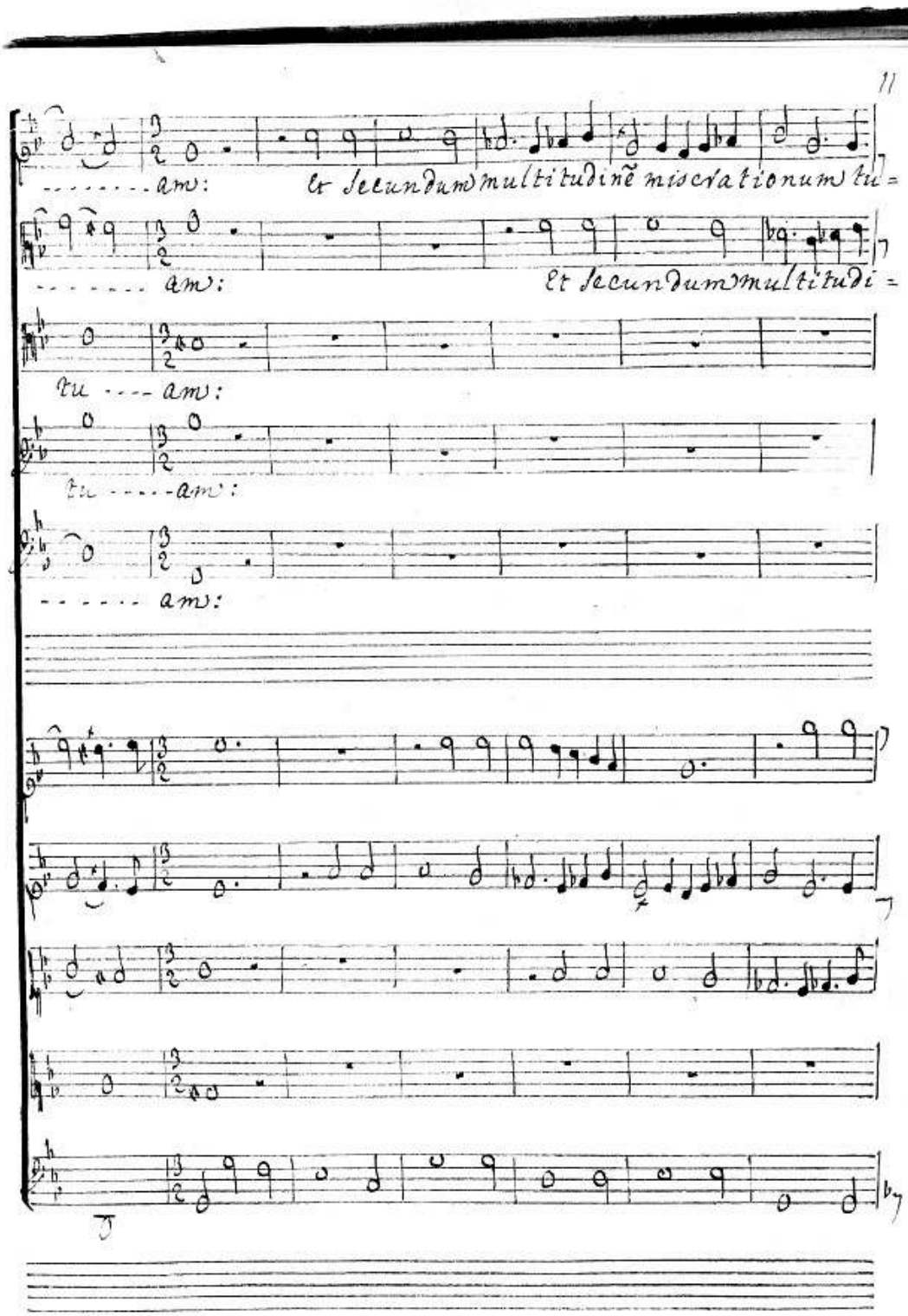
. . . . . am:
Et secundum multitudinẽ miserationum tu =
. . . . . am:
Et secundum multitudi =
tu . . . . am:
tu . . . . . am:
. . . . . am:

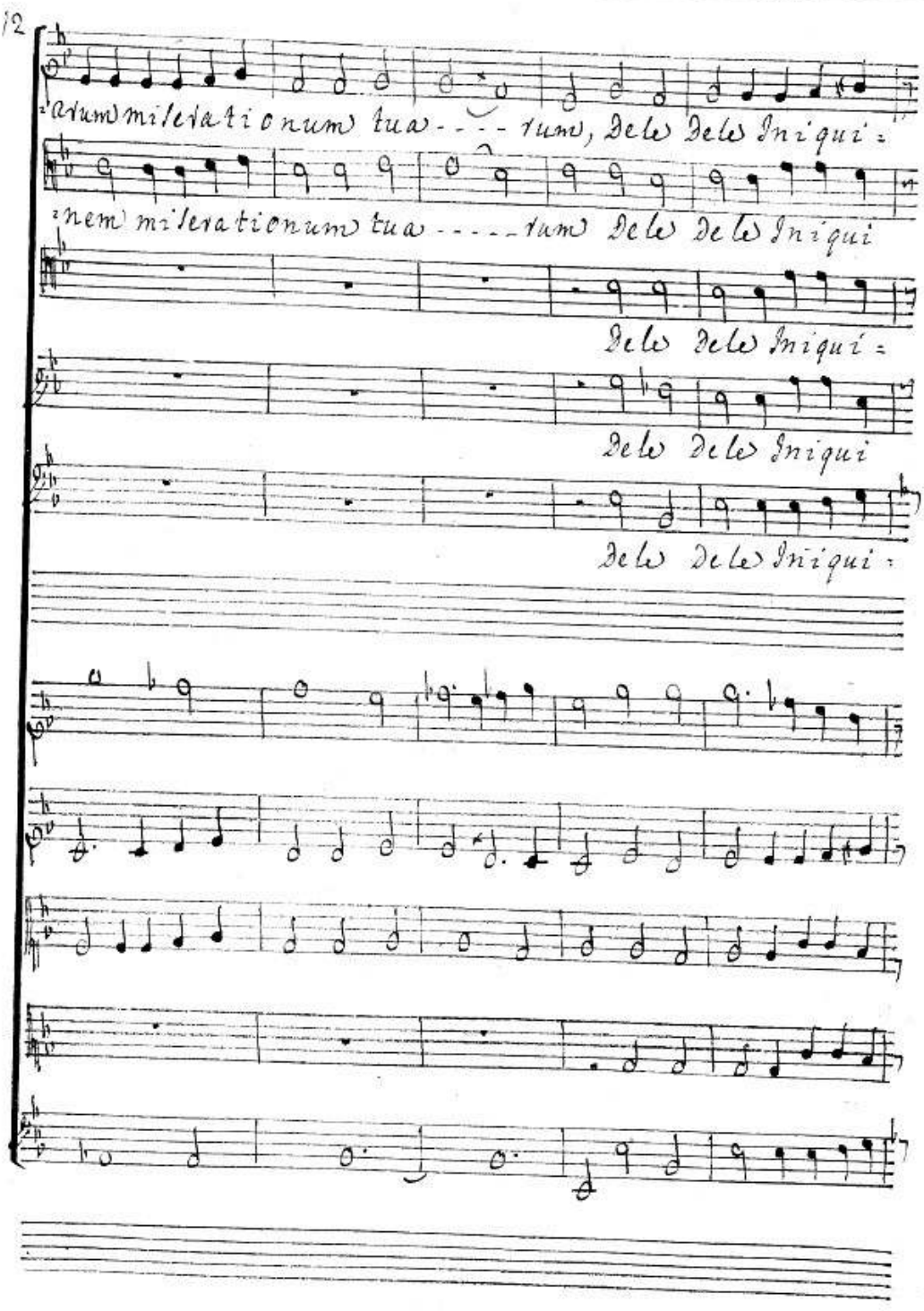
2arum miserationum tua - - - - rum, Dele Dele Iniqui =
2nem miserationum tua - - - - - rum Dele Dele Iniqui
Dele Dele Iniqui =
Dele Dele Iniqui
Dele Dele Iniqui =

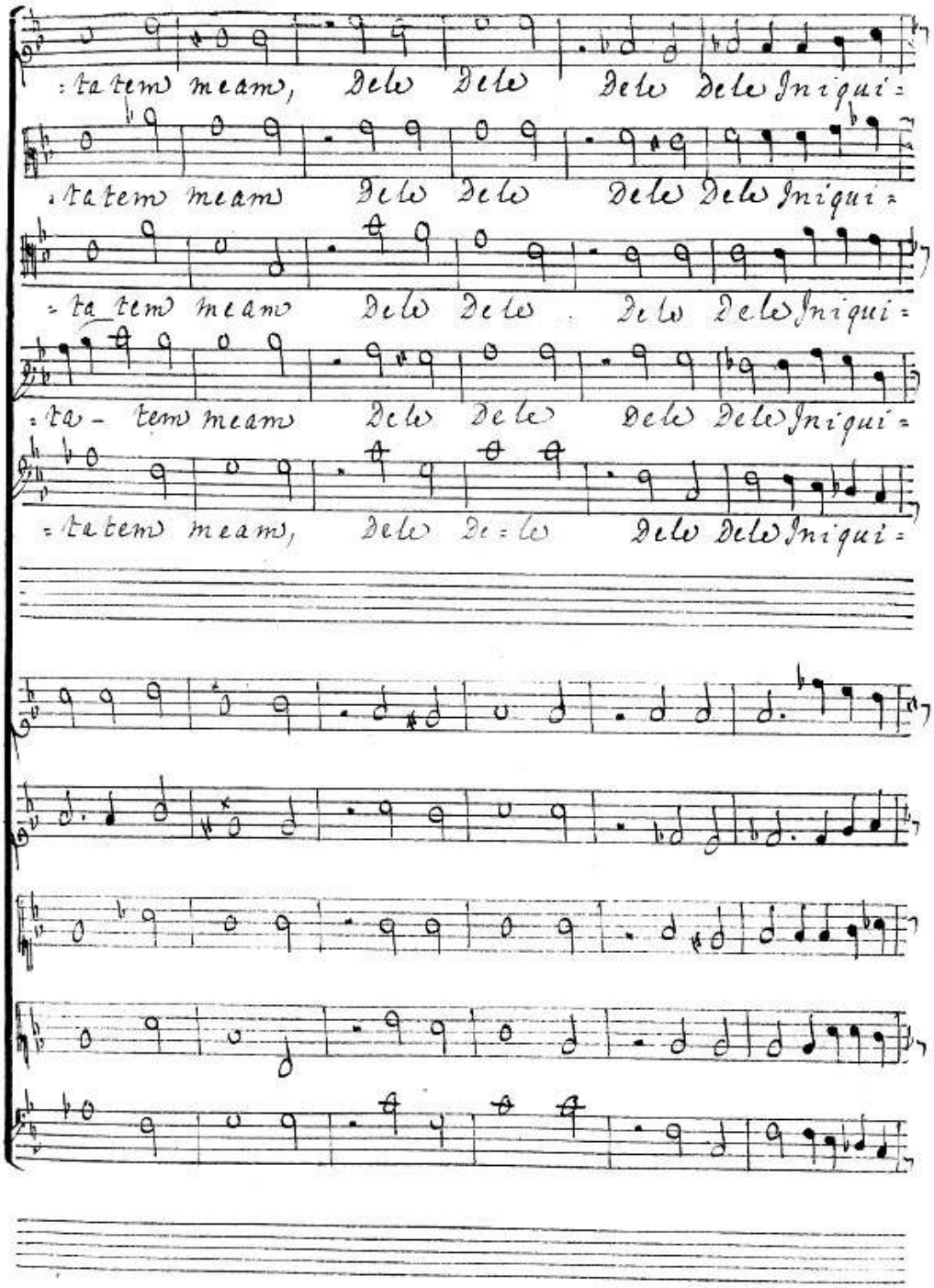
: ta tem meam, Dele Dele Dele Dele Iniqui =
: ta tem meam Dele Dele Dele Dele Iniqui =
= ta tem meam Dele Dele Dele Dele Iniqui =
: ta - tem meam Dele Dele Dele Dele Iniqui =
= ta tem meam, Dele Dele Dele Dele Iniqui =

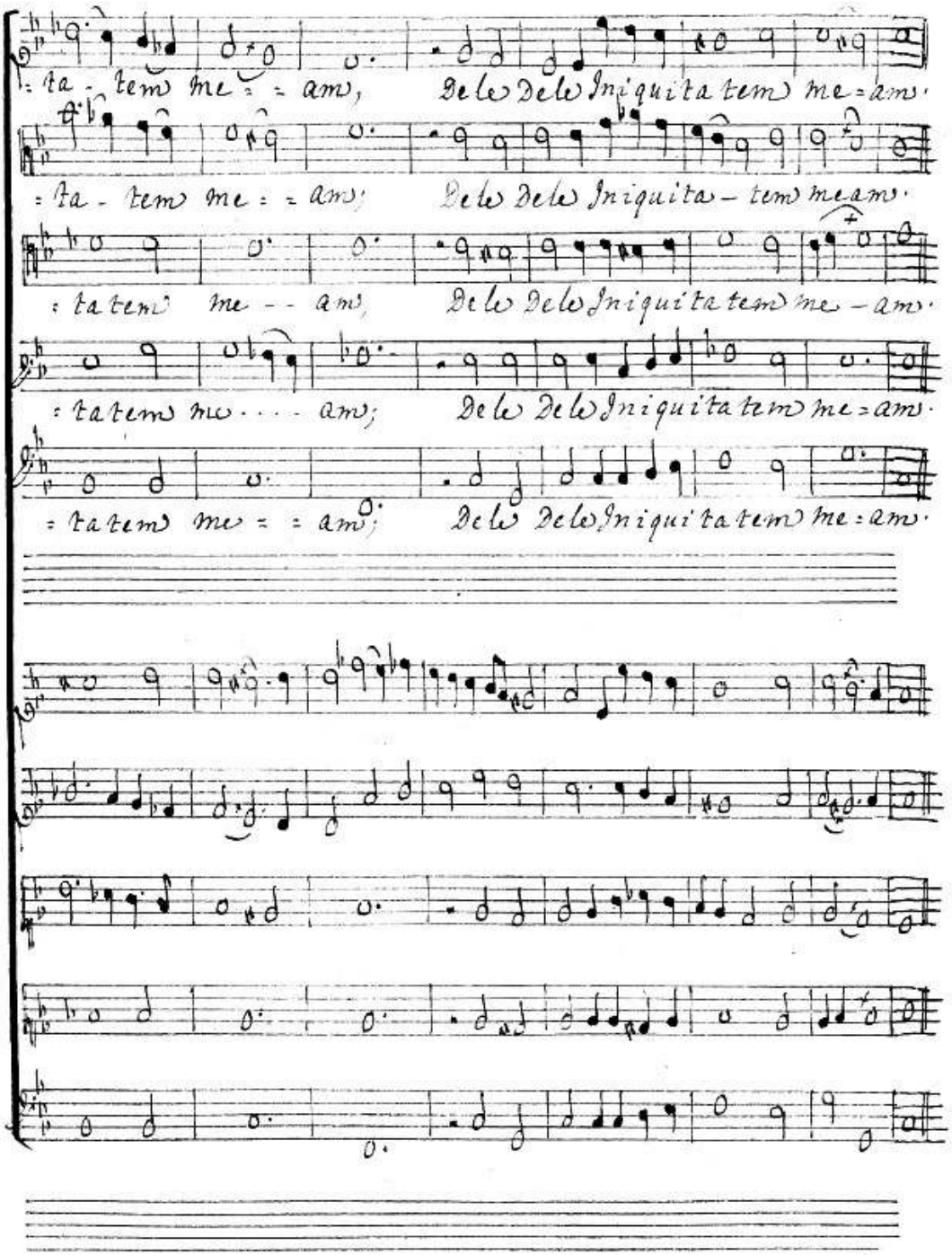
: ta - tem me = = am, Dele Dele Iniquita tem me = am.
: ta - tem me = = am; Dele Dele Iniquita - tem me am.
: ta tem me - - am, Dele Dele Iniquita tem me - am.
: ta tem me . . . . am; Dele Dele Iniquita tem me = am.
: ta tem me = = am; Dele Dele Iniquita tem me = am.

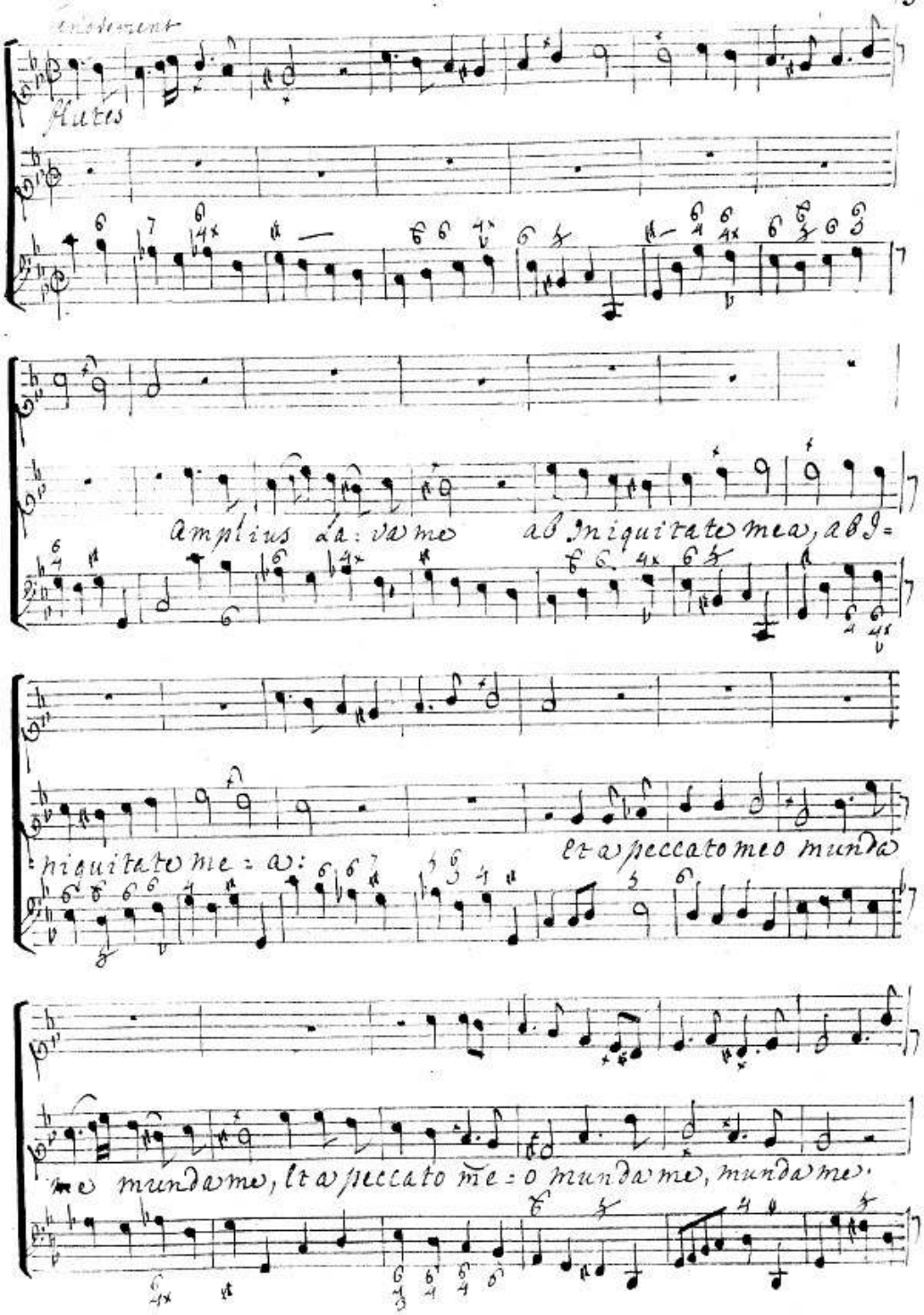
Flutes
Amplius La: va me ab Iniquitate mea, ab I=
niquitate me = a: Et a peccato meo munda
me munda me, Et a peccato me = o munda me, munda me.

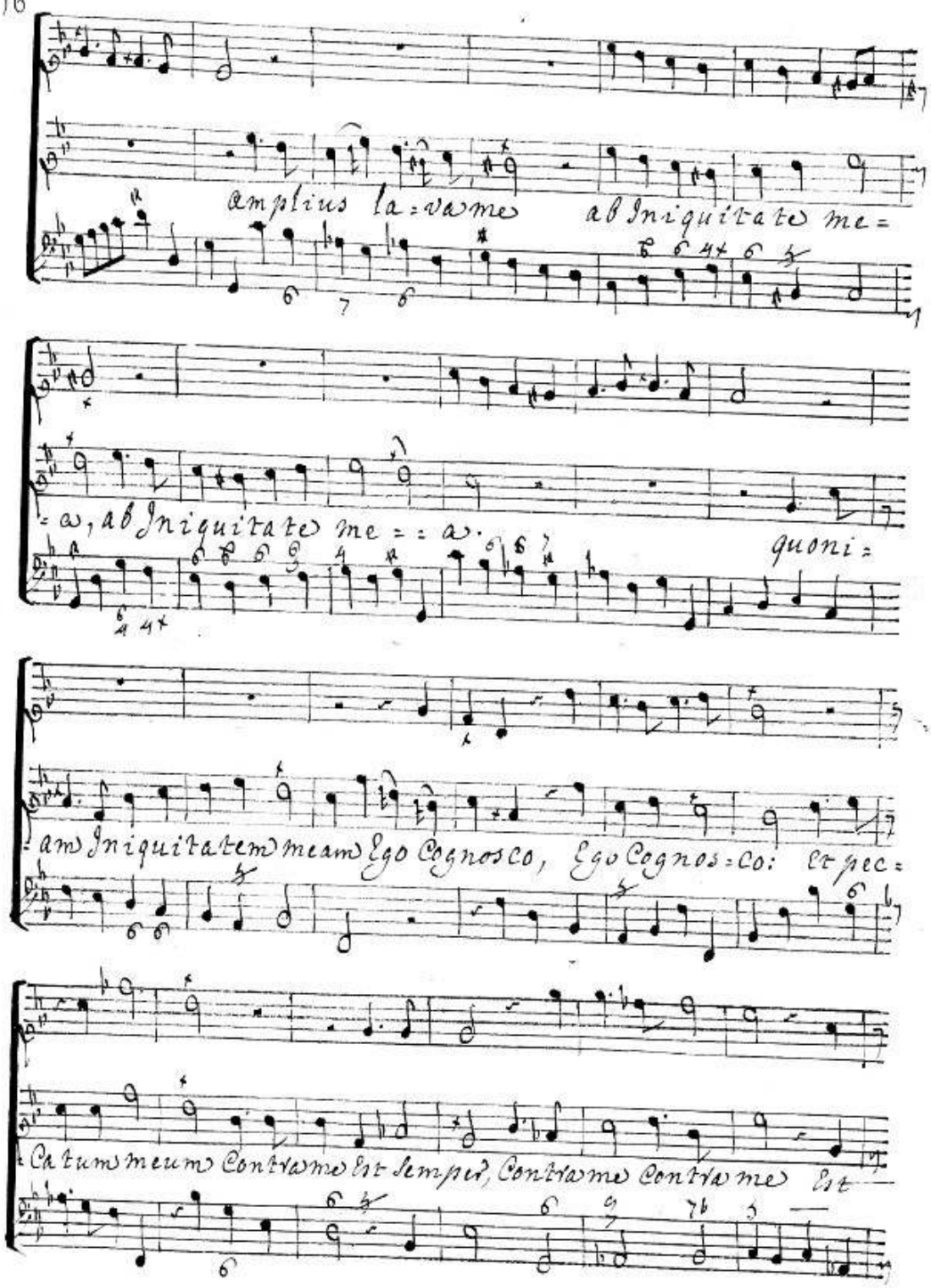
amplius la=va me ab Iniquitate me=
=a, ab Iniquitate me==a.
quoni=
=am Iniquitatem meam Ego Cognosco, Ego Cognos=co: Et pec=
=Catum meum Contra me Est Semper, Contra me Contra me Est

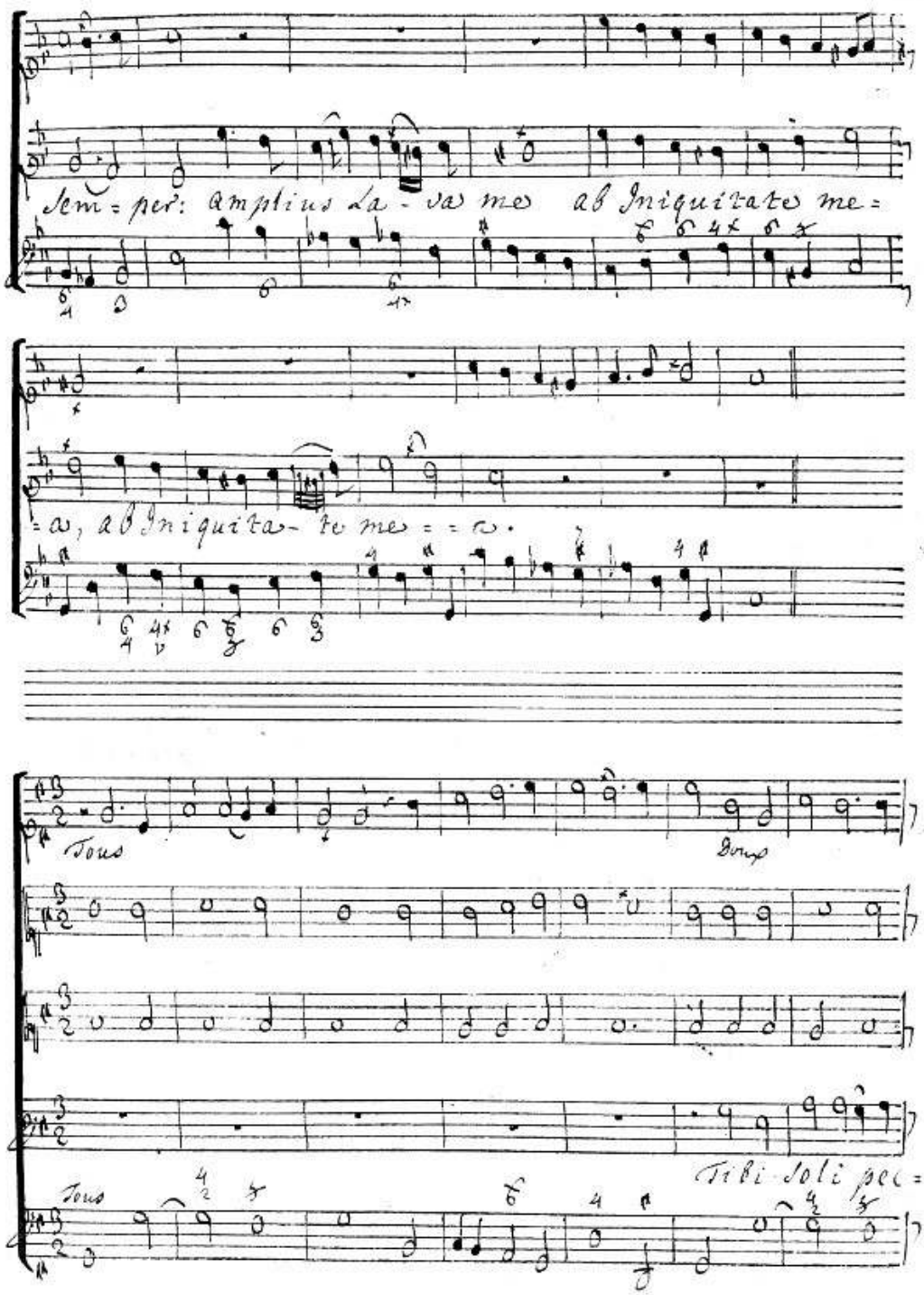
Sem = per: amplius la - va me ab Iniquitate me =
= a, ab Iniquita - te me = = a.
Tous
Duo
Tous
Tibi soli pec =

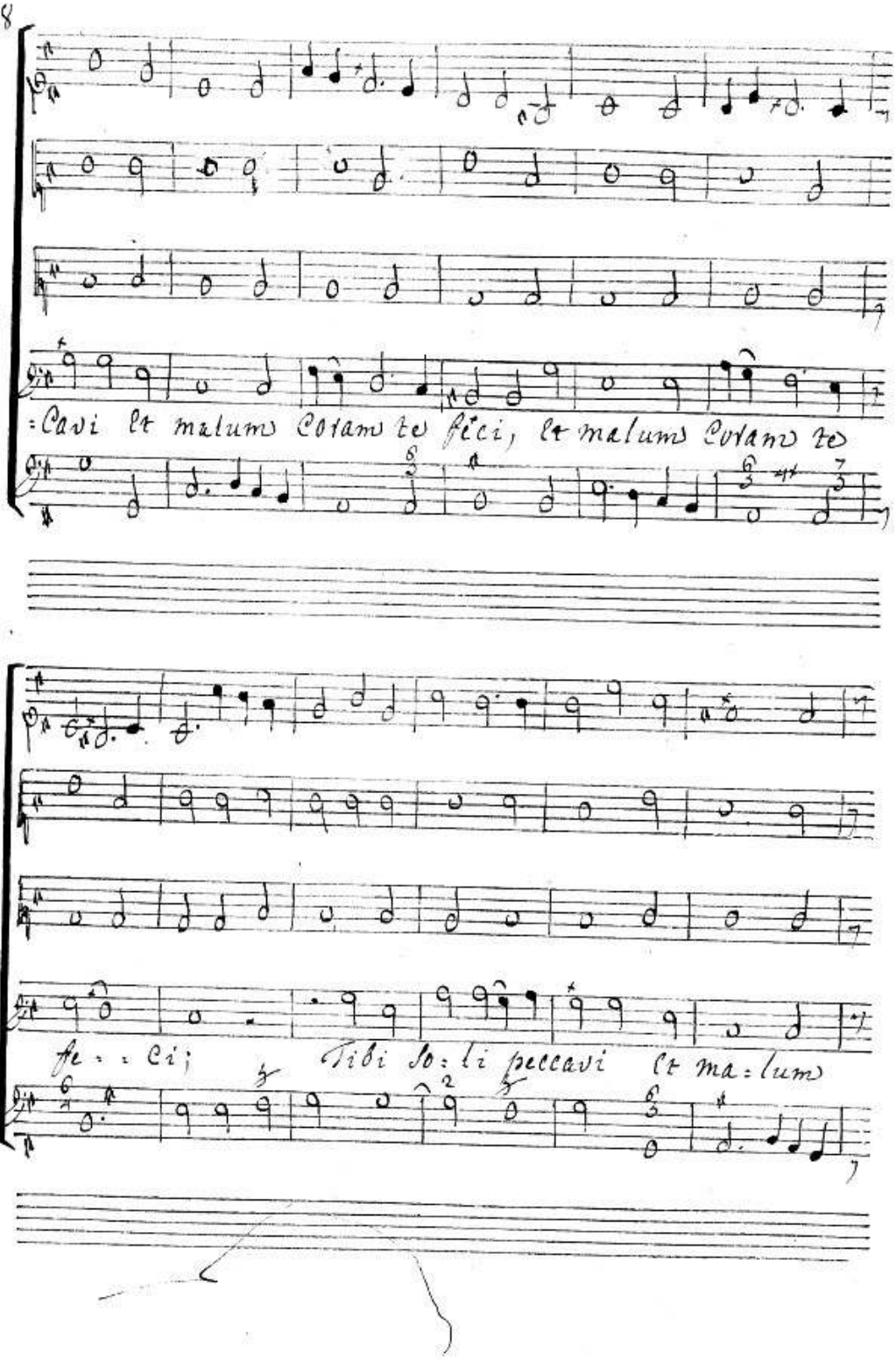
:Cavi et malum coram te feci, et malum coram te
fe - - ci; Tibi so: li peccavi et ma: lum

legerement

Coram te se = = = cí: ut Justificeris In Sermonibus

tuis Et vincas Et vincas Cum Judica = vis: ut Justi fi =

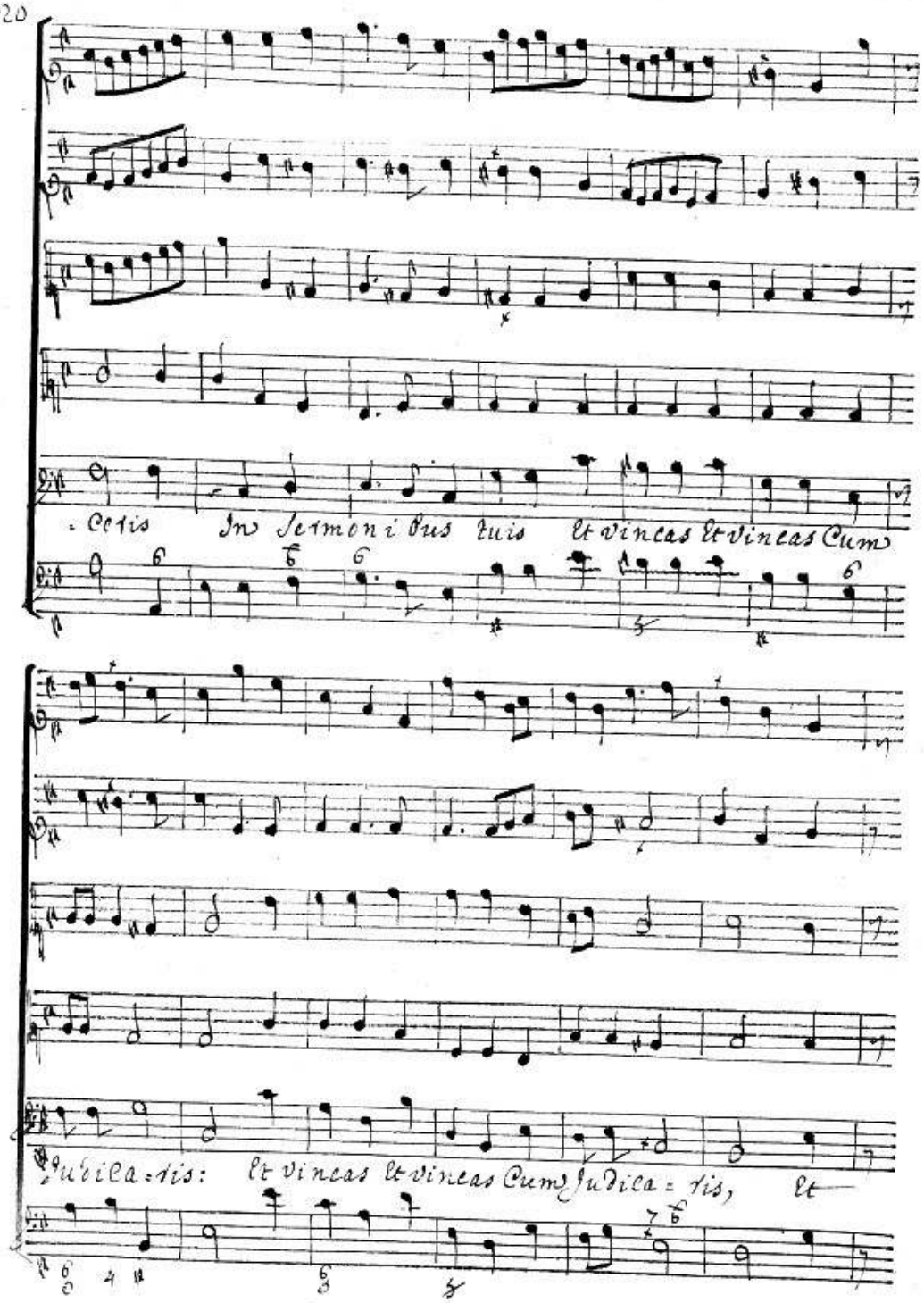
. Cetis In Sermonibus tuis et vincas et vincas Cum
Judica-tis: et vincas et vincas Cum Judica-tis, et

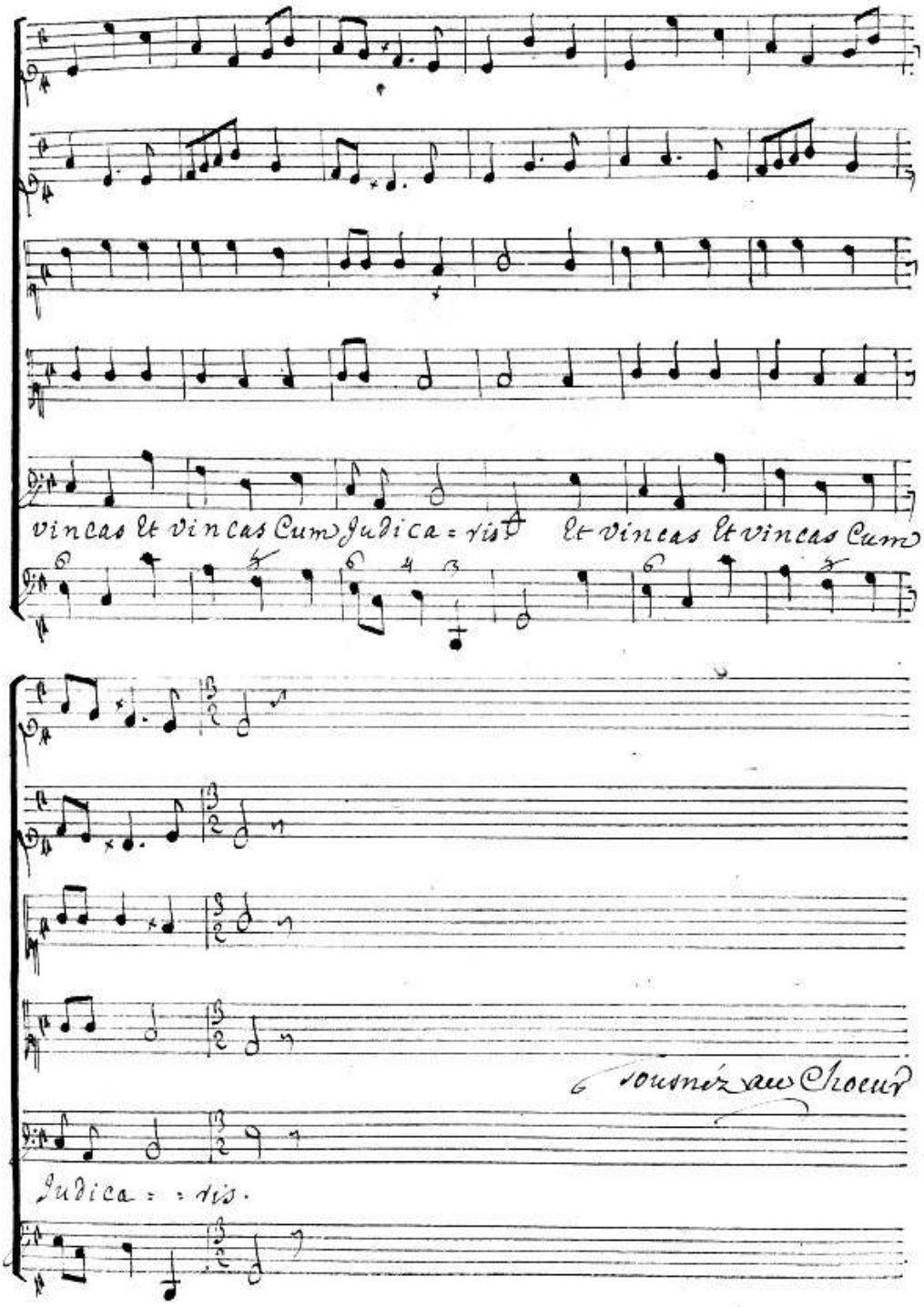
vincas et vincas cum judica = ris et vincas et vincas cum
Tournez aux Choeurs
judica = = ris.

Chœur

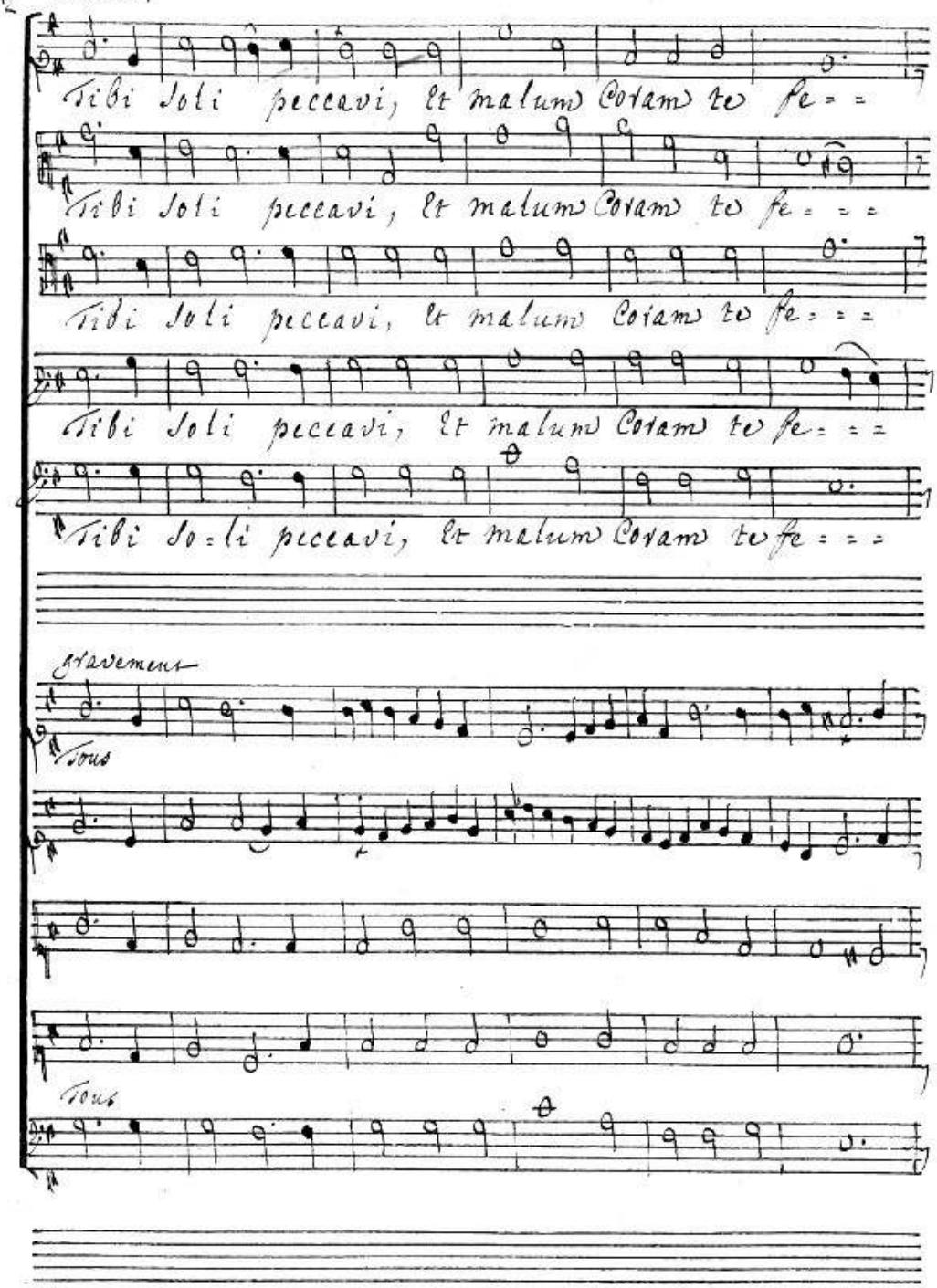
Tibi Soli peccavi, et malum Coram te fe - -
Tibi Soli peccavi, et malum Coram te fe - - -
Tibi Soli peccavi, et malum Coram te fe - - -
Tibi Soli peccavi, et malum Coram te fe - - -
Tibi So - li peccavi, et malum Coram te fe - - -
gravement
Tous
Tous

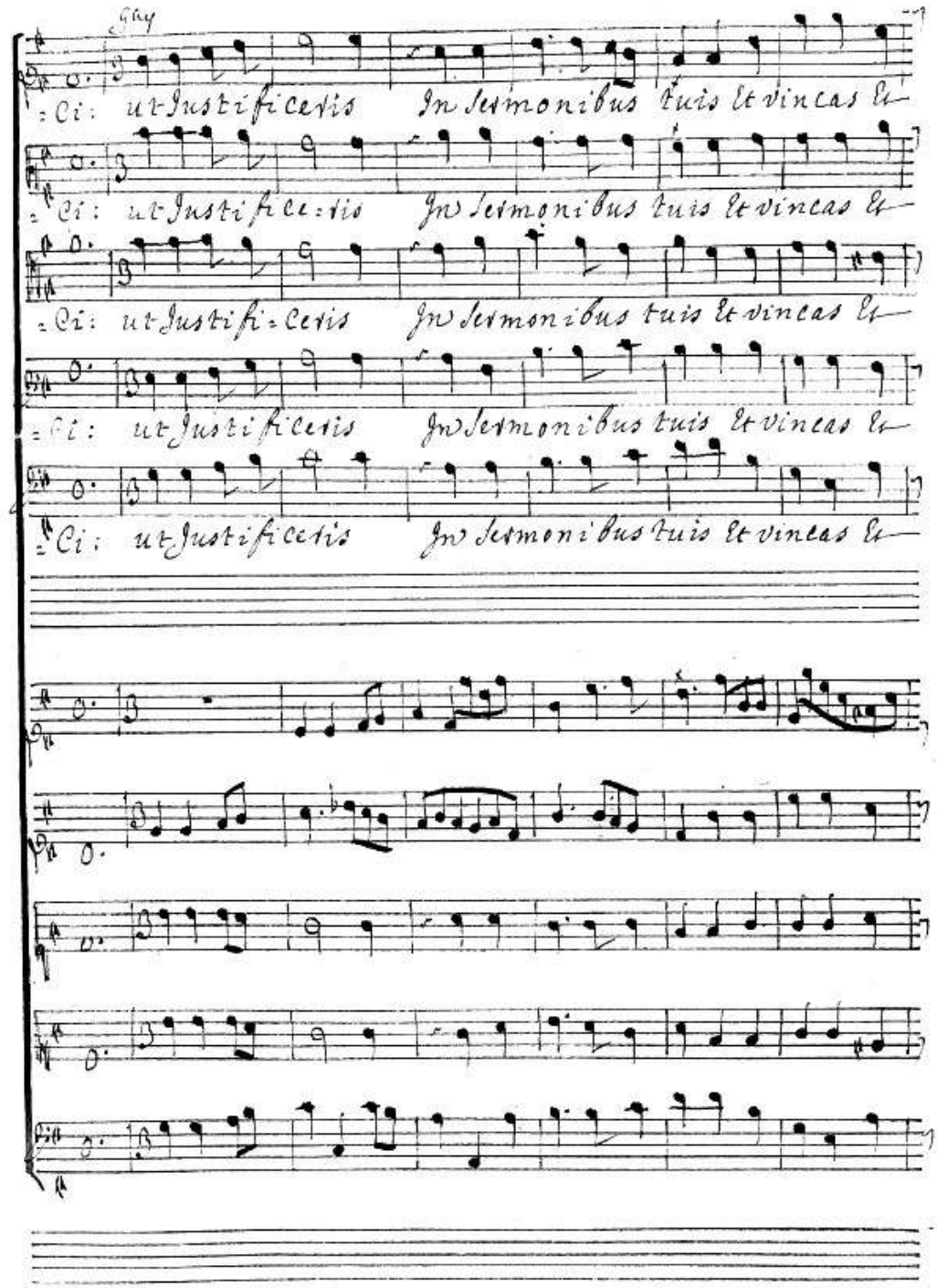
Gay
=Ci: ut Justificetis In sermonibus tuis et vincas et
=Ci: ut Justificetis In sermonibus tuis et vincas et
=Ci: ut Justificetis In sermonibus tuis et vincas et
=Ci: ut Justificetis In sermonibus tuis et vincas et
=Ci: ut Justificetis In sermonibus tuis et vincas et

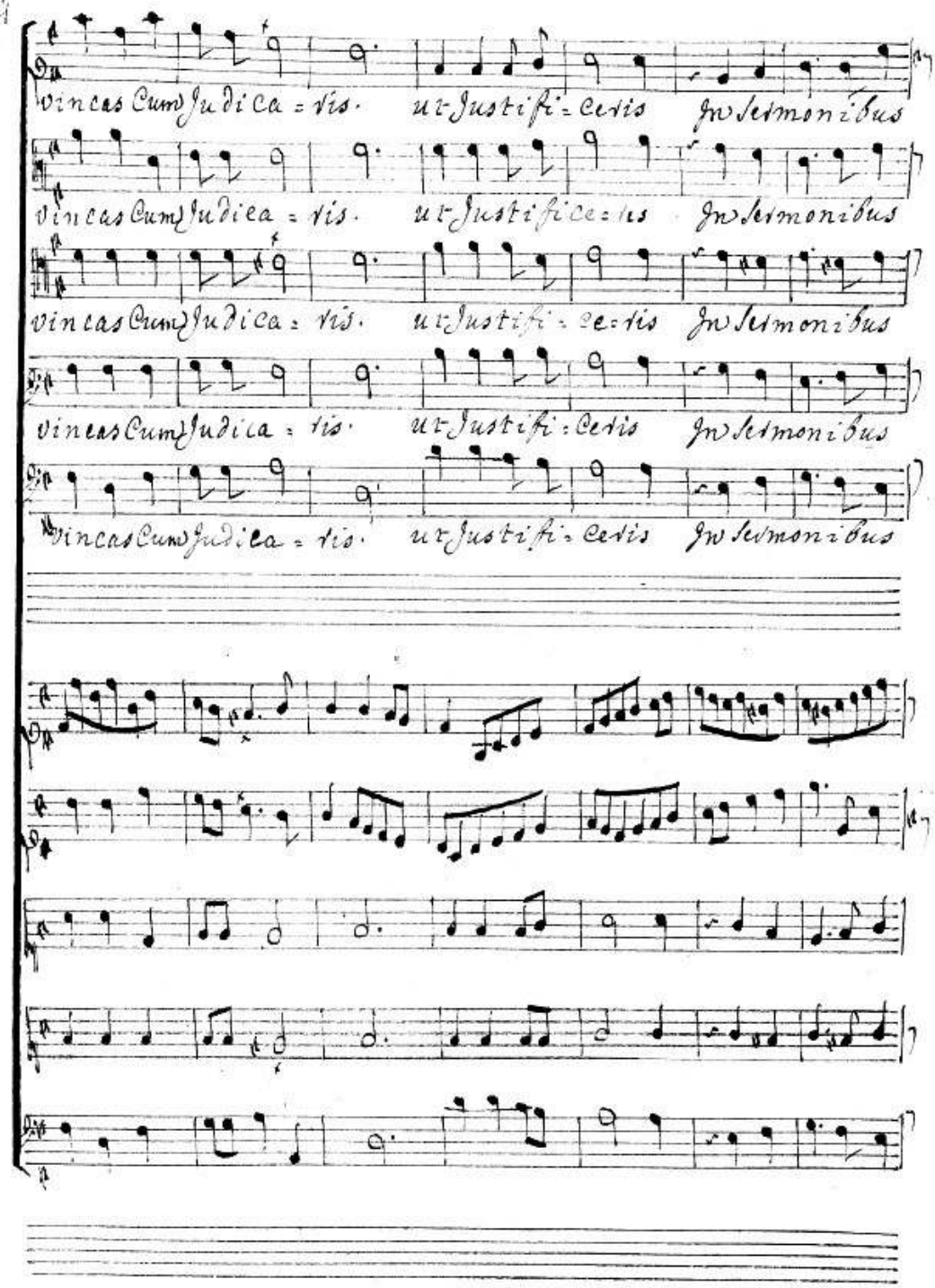
vincas cum judica = ris. ut justifi = cetis in sermonibus
vincas cum judica = ris. ut justifice = tis in sermonibus
vincas cum judica = ris. ut justifi = ce = tis in sermonibus
vincas cum judica = ris. ut justifi = cetis in sermonibus
vincas cum judica = ris. ut justifi = cetis in sermonibus

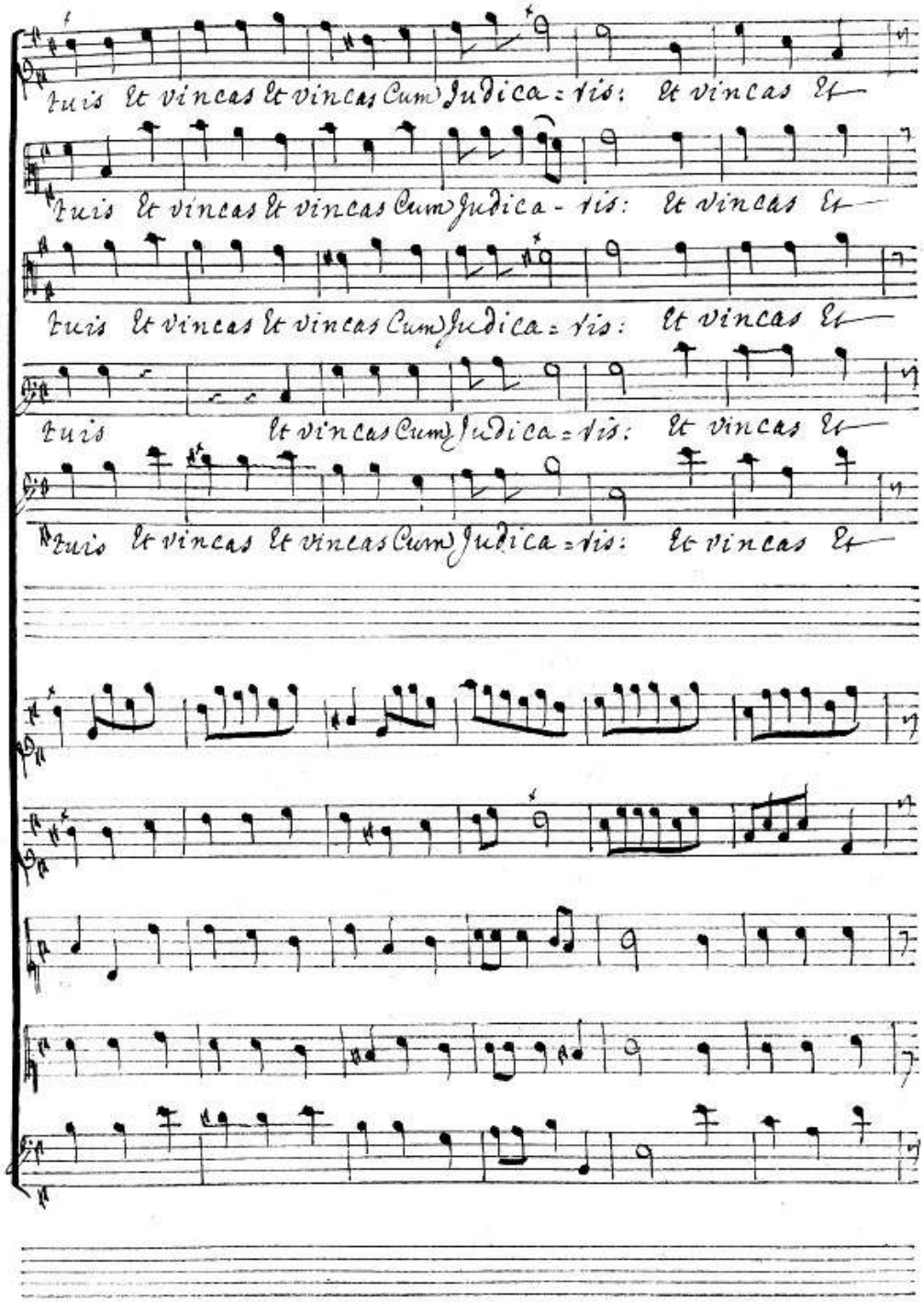
tuis et vincas et vincas Cum Judica-tis: et vincas et
tuis et vincas et vincas Cum Judica-tis: et vincas et
tuis et vincas et vincas Cum Judica-tis: et vincas et
tuis et vincas Cum Judica-tis: et vincas et
tuis et vincas et vincas Cum Judica-tis: et vincas et

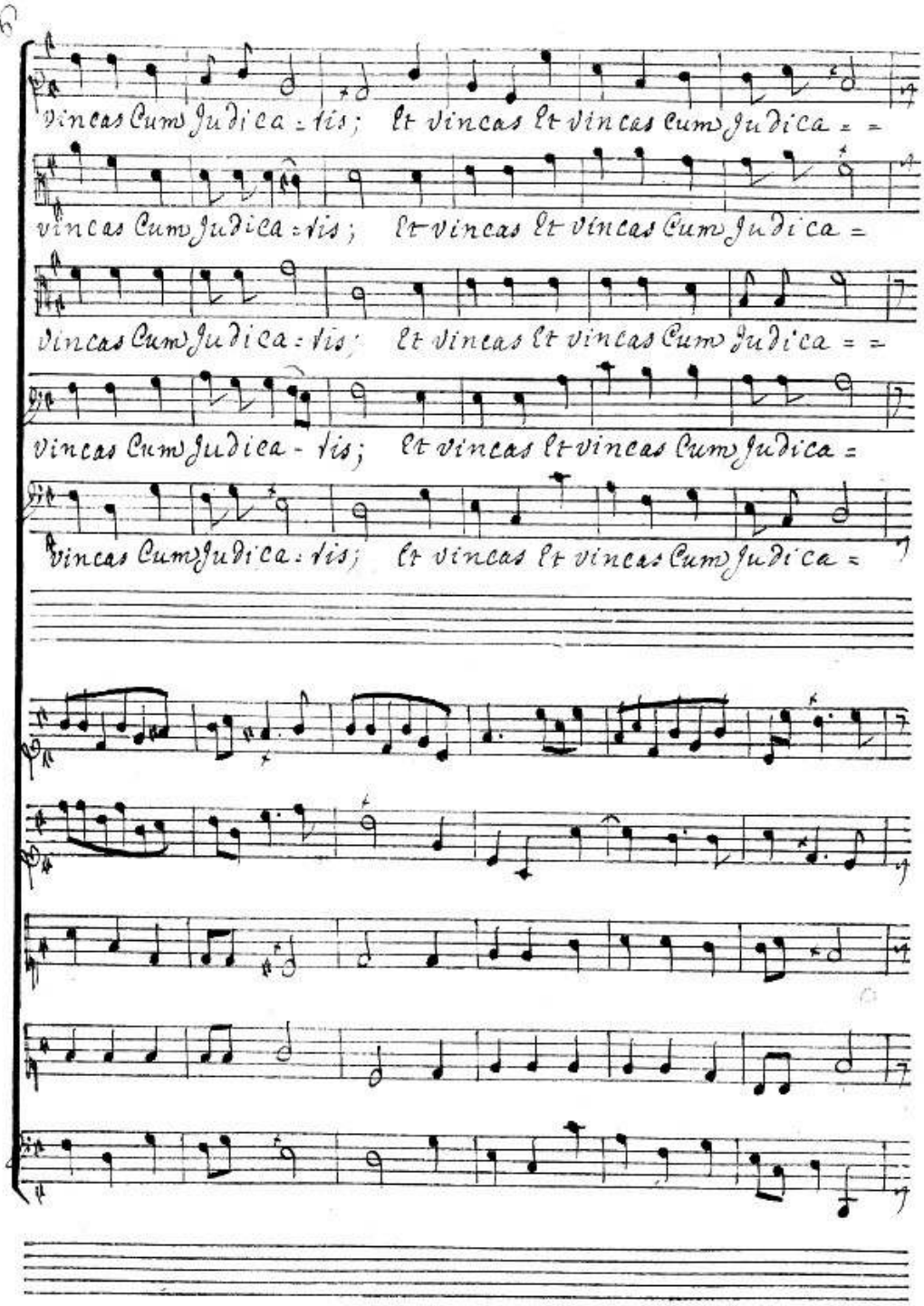
vincas Cum Judica = tis; Et vincas Et vincas Cum Judica = =
vincas Cum Judica = tis; Et vincas Et vincas Cum Judica =
vincas Cum Judica = tis; Et vincas Et vincas Cum Judica = =
vincas Cum Judica - tis; Et vincas Et vincas Cum Judica =
vincas Cum Judica = tis; Et vincas Et vincas Cum Judica =

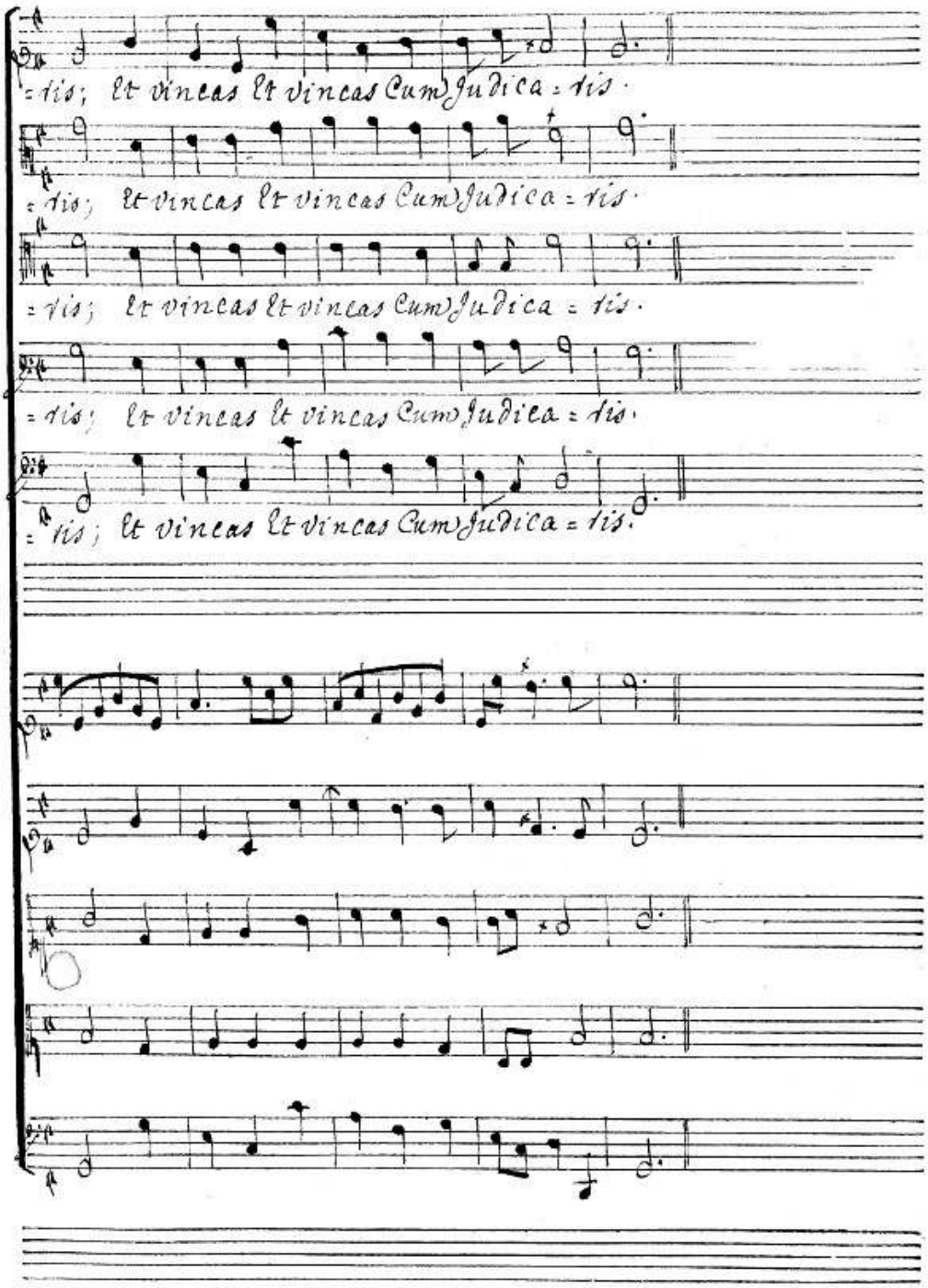
=tis; Et vincas Et vincas Cum Judica = tis.
=tis; Et vincas Et vincas Cum Judica = tis.
=tis; Et vincas Et vincas Cum Judica = tis.
=tis; Et vincas Et vincas Cum Judica = tis.
=tis; Et vincas Et vincas Cum Judica = tis.

Trio

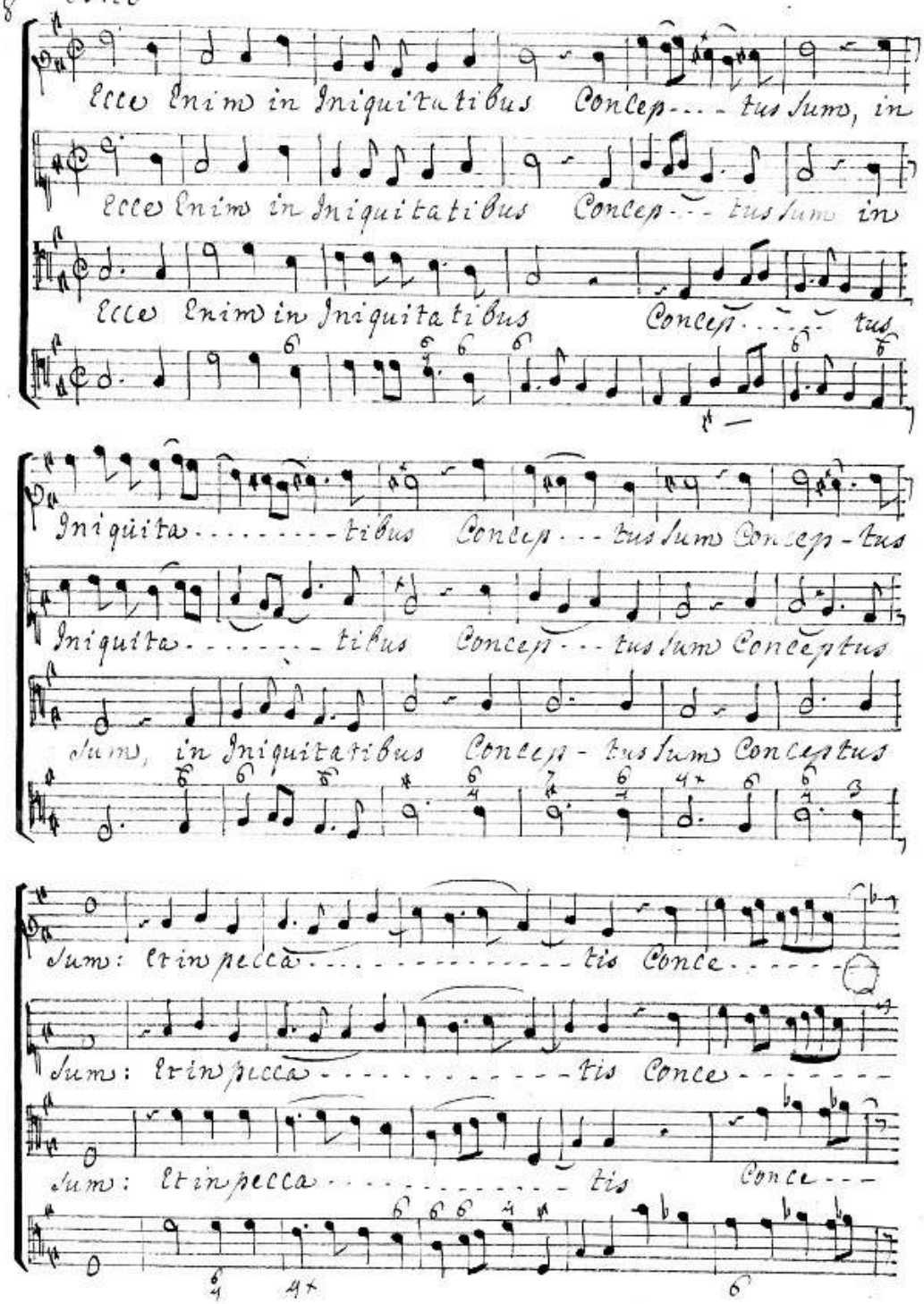
Ecce enim in Iniquitatibus Concep- tus sum, in
Ecce enim in Iniquitatibus Concep- tus sum in
Ecce enim in Iniquitatibus Concep- tus
Iniquita- tibus Concep- tus sum Concep- tus
Iniquita- tibus Concep- tus sum Conceptus
sum, in Iniquitatibus Concep- tus sum Conceptus
sum: et in pecca- tis Conce-
sum: et in pecca- tis Conce-
sum: et in pecca- tis Conce-

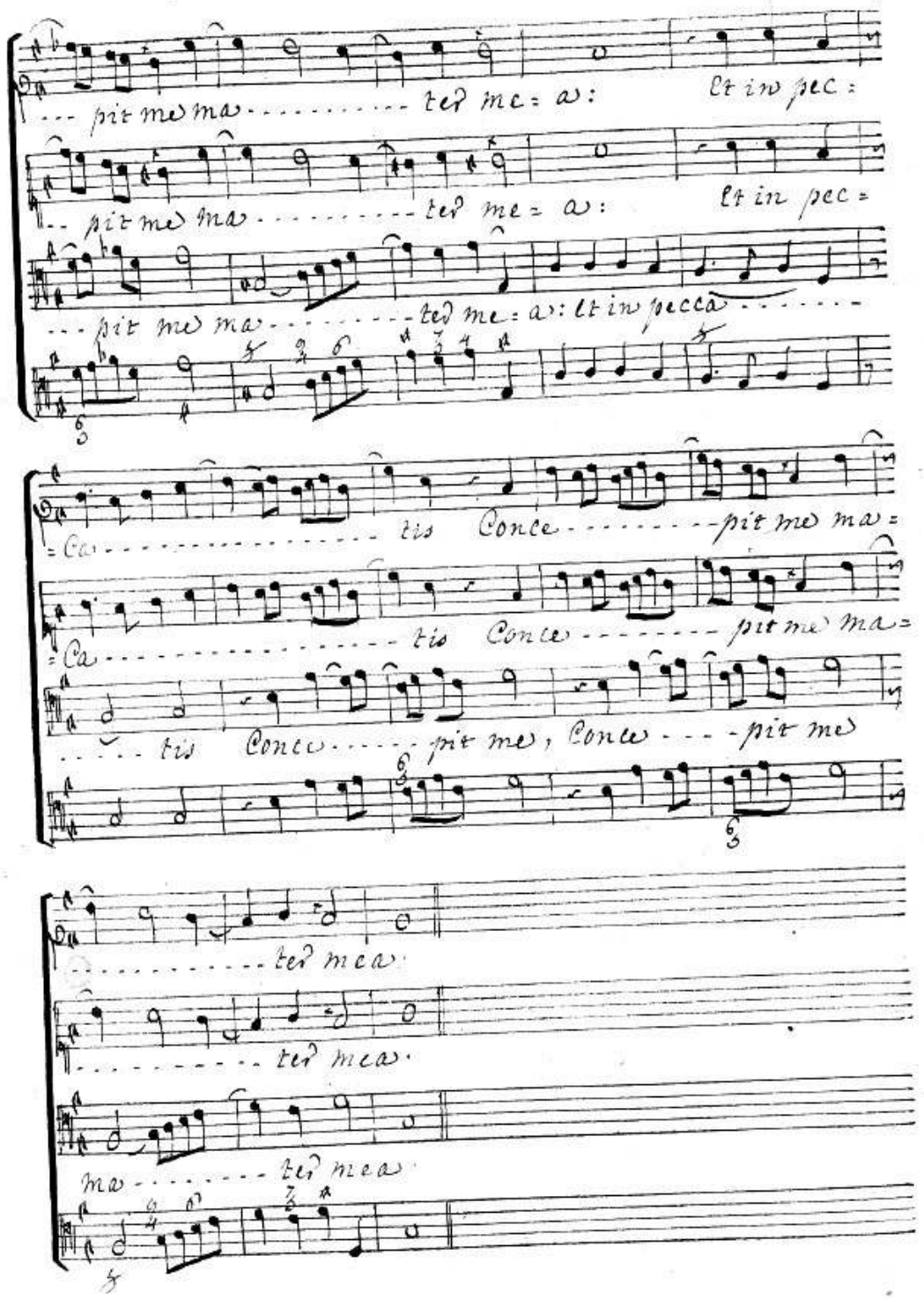
pit me ma ted me a: Et in pec
pit me ma ted me a: Et in pec
pit me ma ted me a: Et in pecca
Ca tis Conce pit me ma
Ca tis Conce pit me ma
tis Conce pit me, Conce pit me
ted me a.
ted me a.
ma ted me a.

A Deux Chœurs

Gravement

Legerement

Ecce enim veritatem dilexis ... ti,

Ecce enim veritatem dilexis .... ti,

Ecce enim veritatem dilexis .... ti;

Ecce enim veritatem dilexis .... ti;

2.e Chœur

Ecce enim veritatem dilexis ... ti, Incerta

Ecce enim veritatem dilexis .... ti, Incerta

Ecce enim veritatem dilexis .... ti, Incerta

Ecce enim veritatem dilexis .... ti, Incerta

Violons

Violons

Tous

* les Remplissages de ce Chœur sont a la fin de la partition

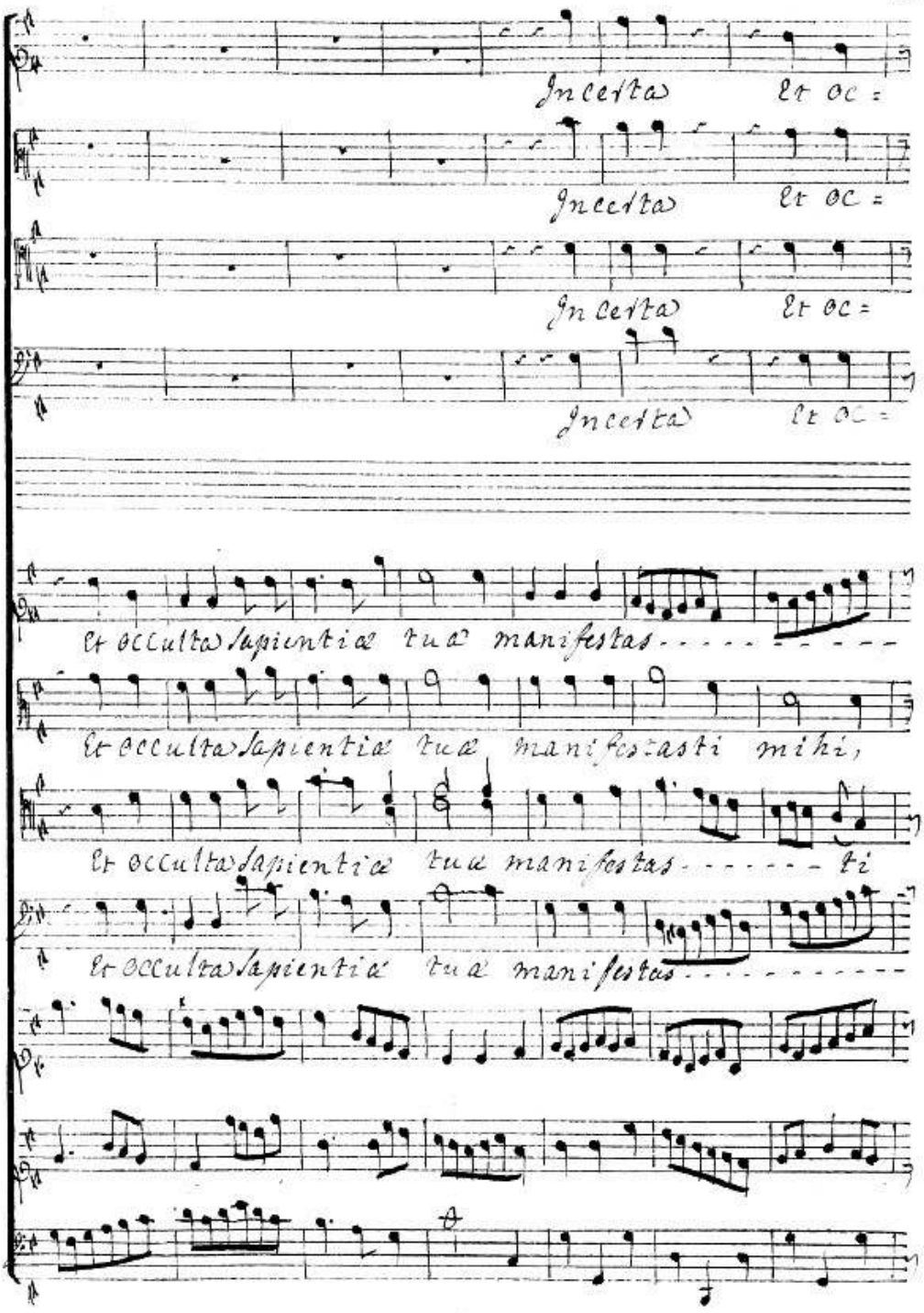
Incerta et oc=
Incerta et oc=
Incerta et oc=
Incerta et oc=
et occulta sapientiæ tuæ manifestas
et occulta sapientiæ tuæ manifestasti mihi,
et occulta sapientiæ tuæ manifestas ti
et occulta sapientiæ tuæ manifestas

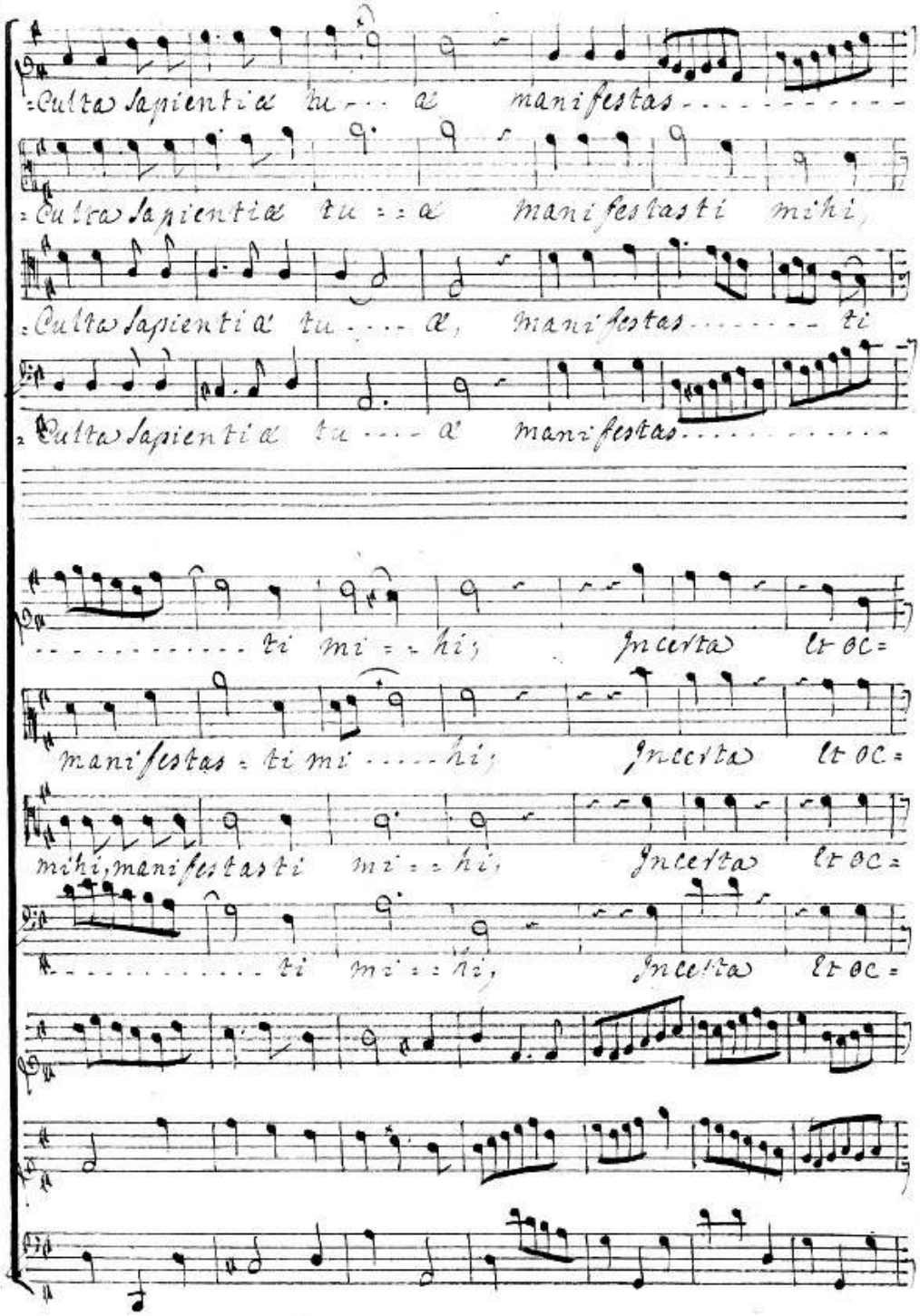
Culta Sapientia tu - - a manifestas - - - - - - - - - -
Culta Sapientia tu - - a manifestasti mihi,
Culta Sapientia tu - - - a, manifestas - - - - - - ti
Culta Sapientia tu - - - a manifestas - - - - - - - - -
- - - - - - - - - - - - ti mi - - hi; Incerta et oc=
manifestas - ti mi - - - - hi; Incerta et oc=
mihi, manifestasti mi - - hi; Incerta et oc=
- - - - - - - - - - - - ti mi - - hi, Incerta et oc=

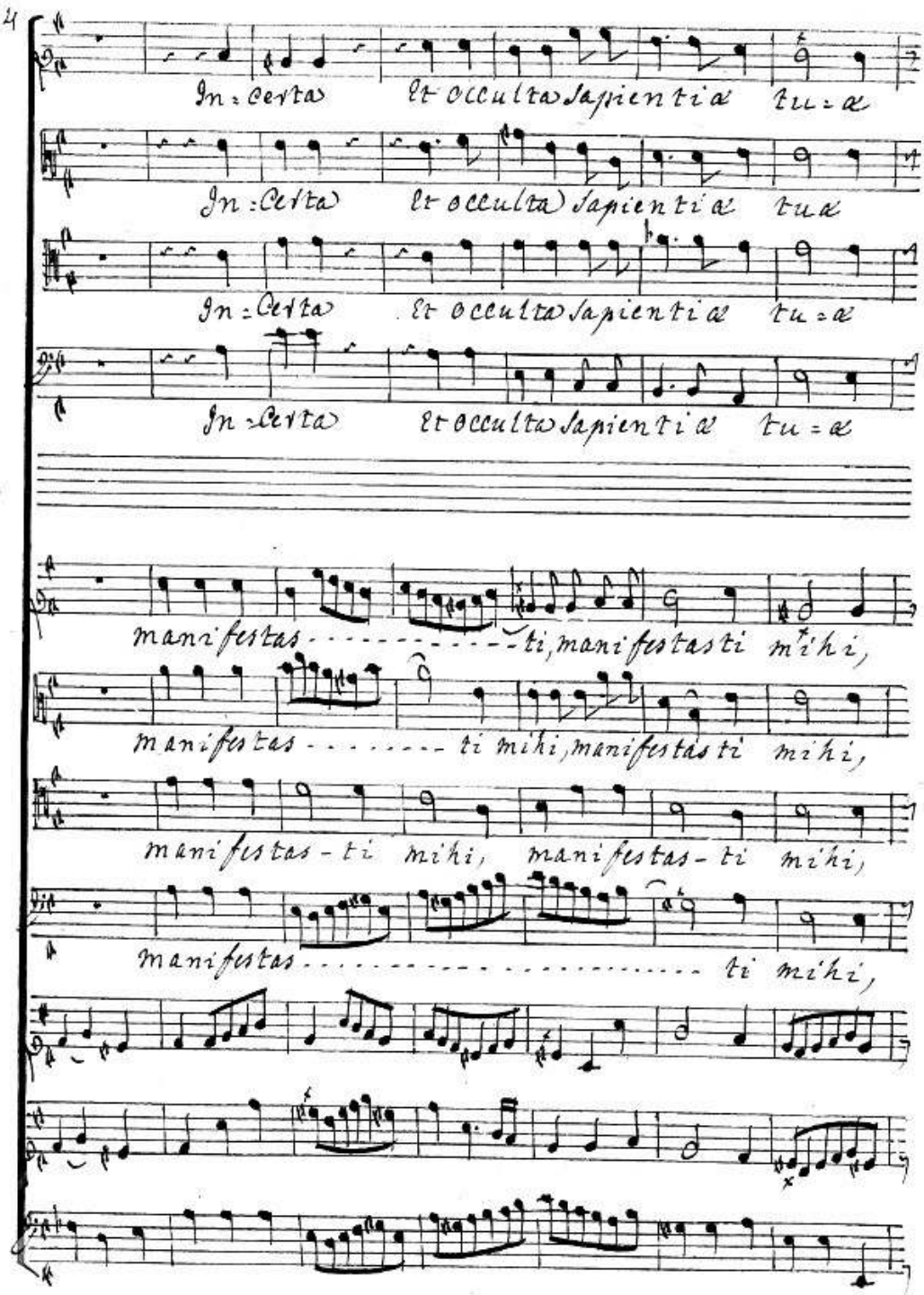
In = certa et occulta sapientia tua
In = certa et occulta sapientia tua
In = certa et occulta sapientia tua
In = certa et occulta sapientia tua
manifestas - - - - - - - - - - - ti, manifestas ti mihi,
manifestas - - - - - - - ti mihi, manifestas ti mihi,
manifestas - ti mihi, manifestas - ti mihi,
manifestas - ti mihi,

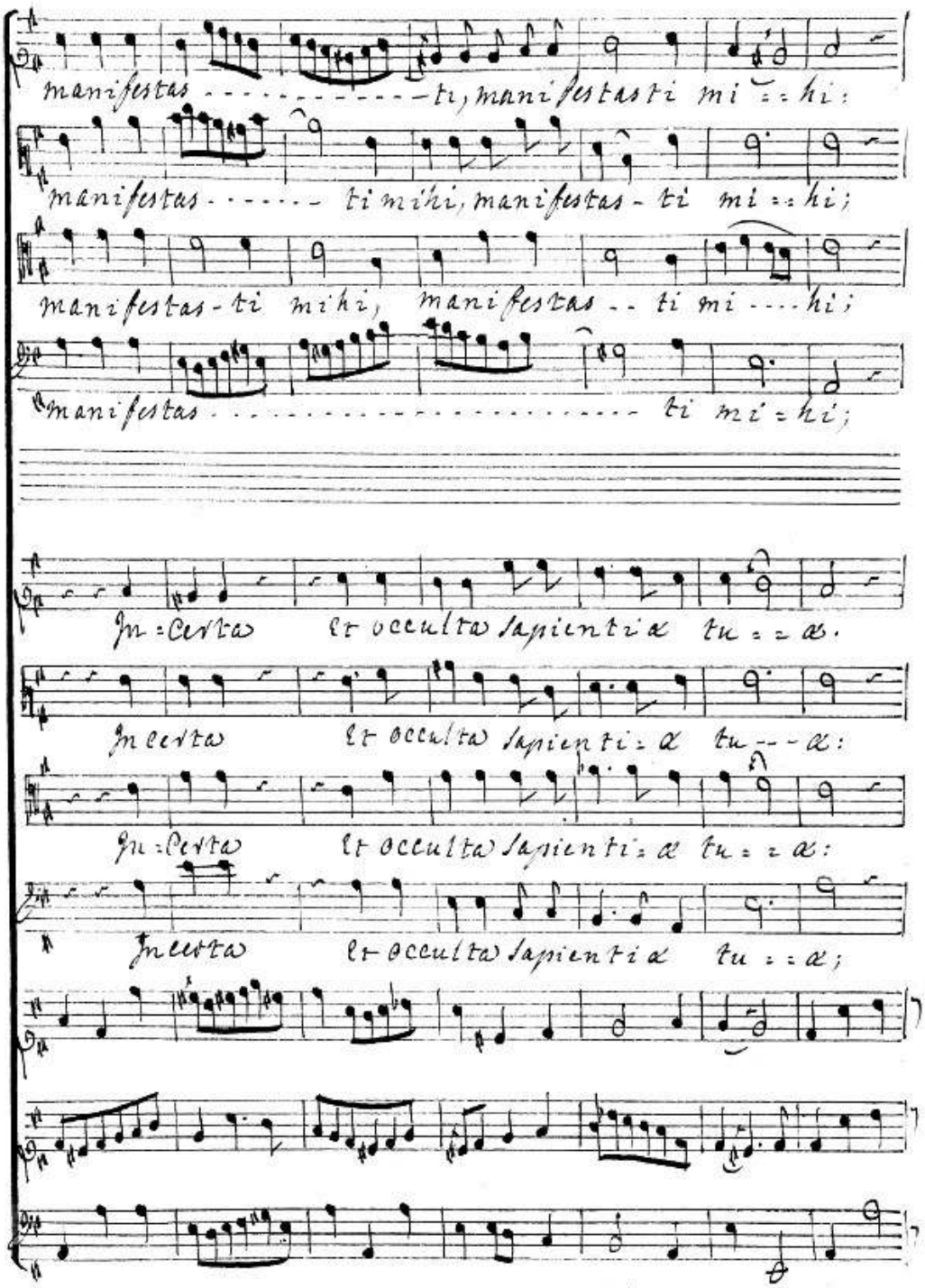
manifestas - - - - - - - - - - - - ti, manifestas ti mi - - hi:
manifestas - - - - - - ti mihi, manifestas - ti mi - - hi;
manifestas - ti mihi, manifestas - - ti mi - - - - hi;
manifestas - ti mi - hi;
In - certa et occulta sapientiæ tu - - æ.
In certa et occulta sapienti - æ tu - - - æ:
In - certa et occulta sapienti - æ tu - - æ:
In certa et occulta sapientiæ tu - - æ;

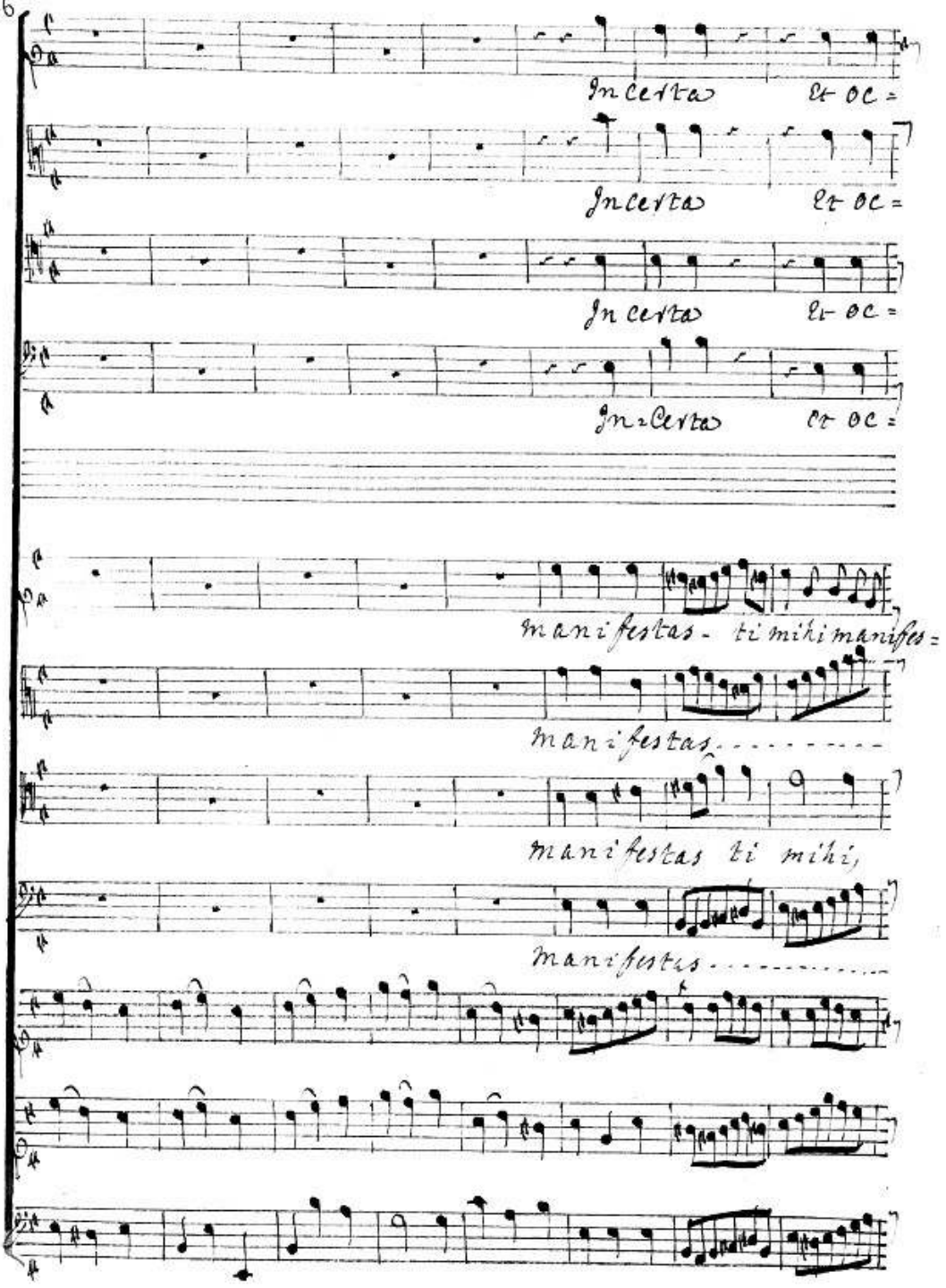
In certa et oc=
In certa et oc=
In certa et oc=
In certa et oc=
manifestas- ti mihi manifes=
manifestas.....
manifestas ti mihi,
manifestas.....

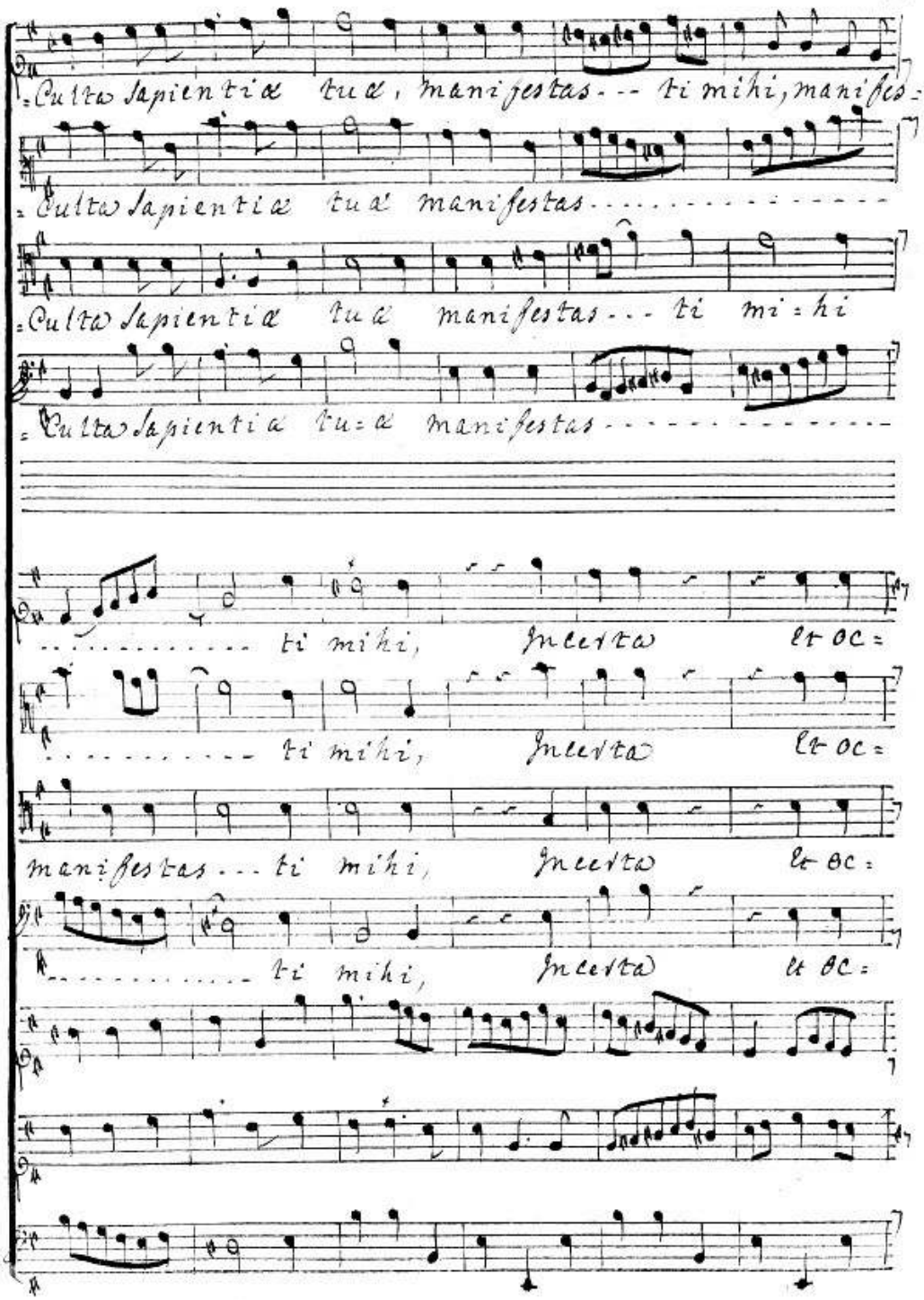
Culta Sapientia tua, manifestas ti mihi, manifes-
Culta Sapientia tua manifestas
Culta Sapientia tua manifestas ti mi=hi
Culta Sapientia tua manifestas
ti mihi, Incerta et oc=
ti mihi, Incerta et oc=
manifestas ti mihi, Incerta et oc=
ti mihi, Incerta et oc=

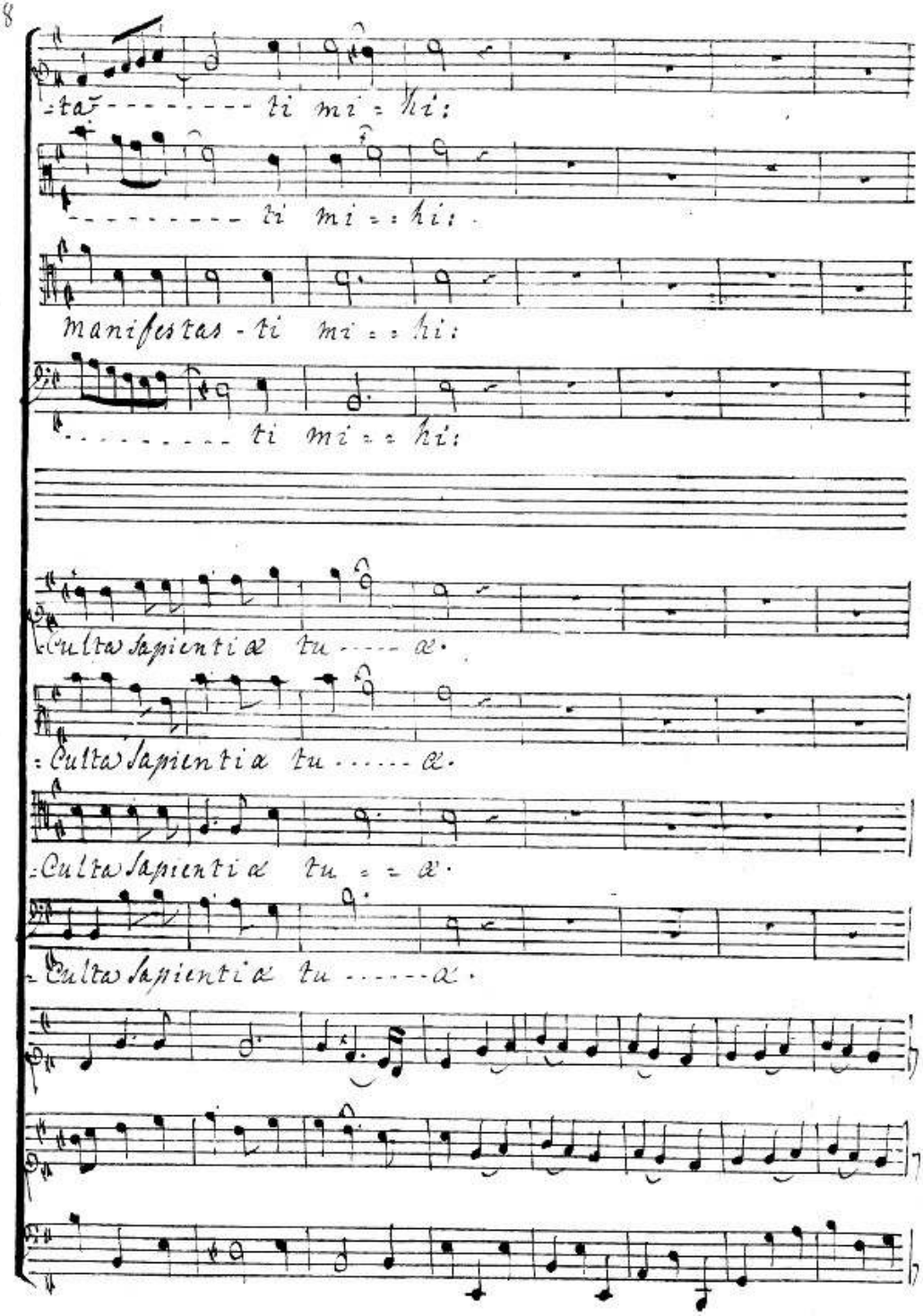
ta- ti mi = hi:
ti mi = hi:
manifestas - ti mi = hi:
ti mi = hi:
Culta Sapientiæ tu - æ.
Culta Sapientia tu - æ.
Culta Sapientiæ tu = æ.
Culta Sapientiæ tu - æ.

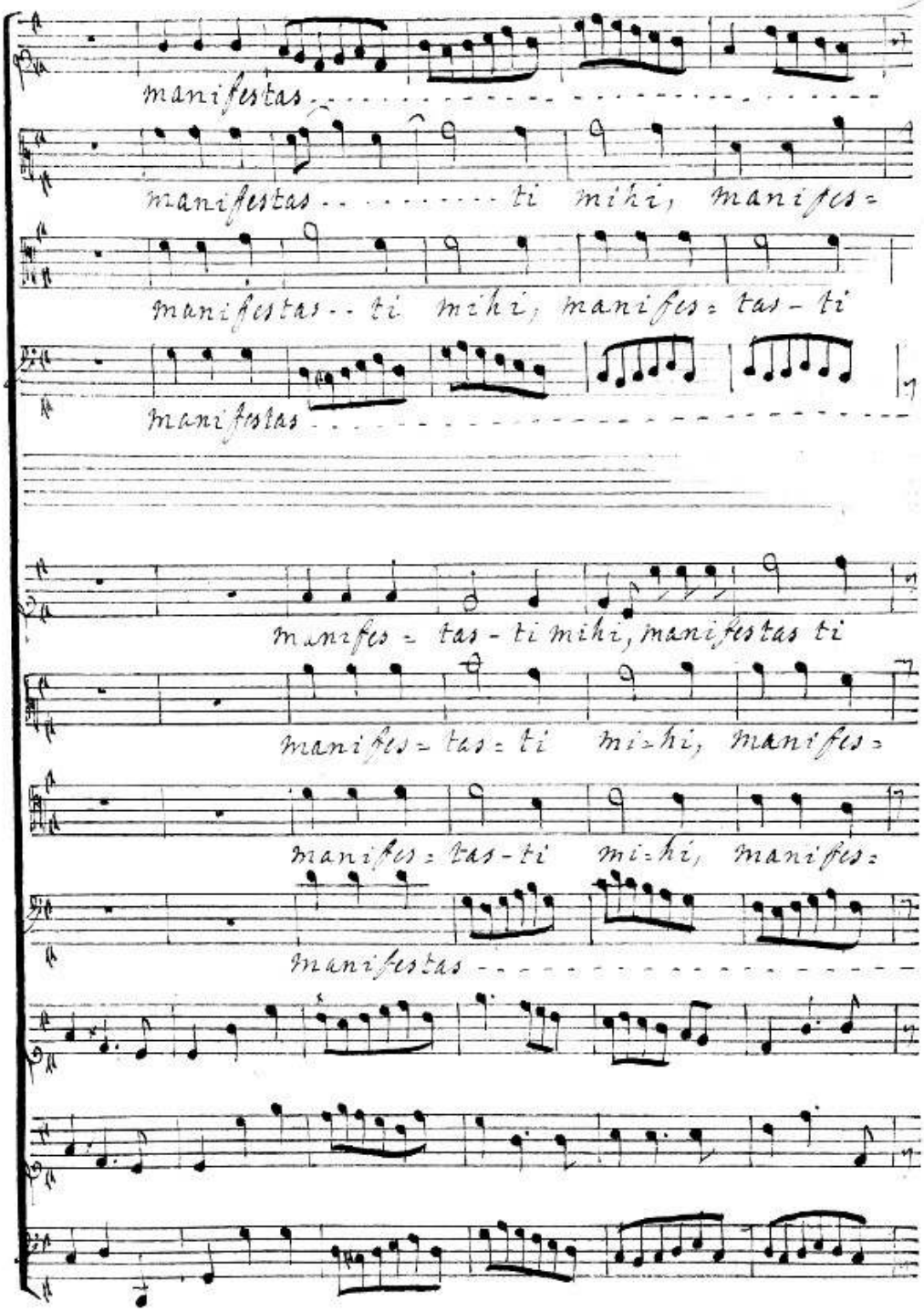
manifestas
manifestas ti mihi, manifes=
manifestas ti mihi, manifes= tas- ti
manifestas
manifes= tas- ti mihi, manifestas ti
manifes= tas= ti mi=hi, manifes=
manifes= tas- ti mi=hi, manifes=
manifestas

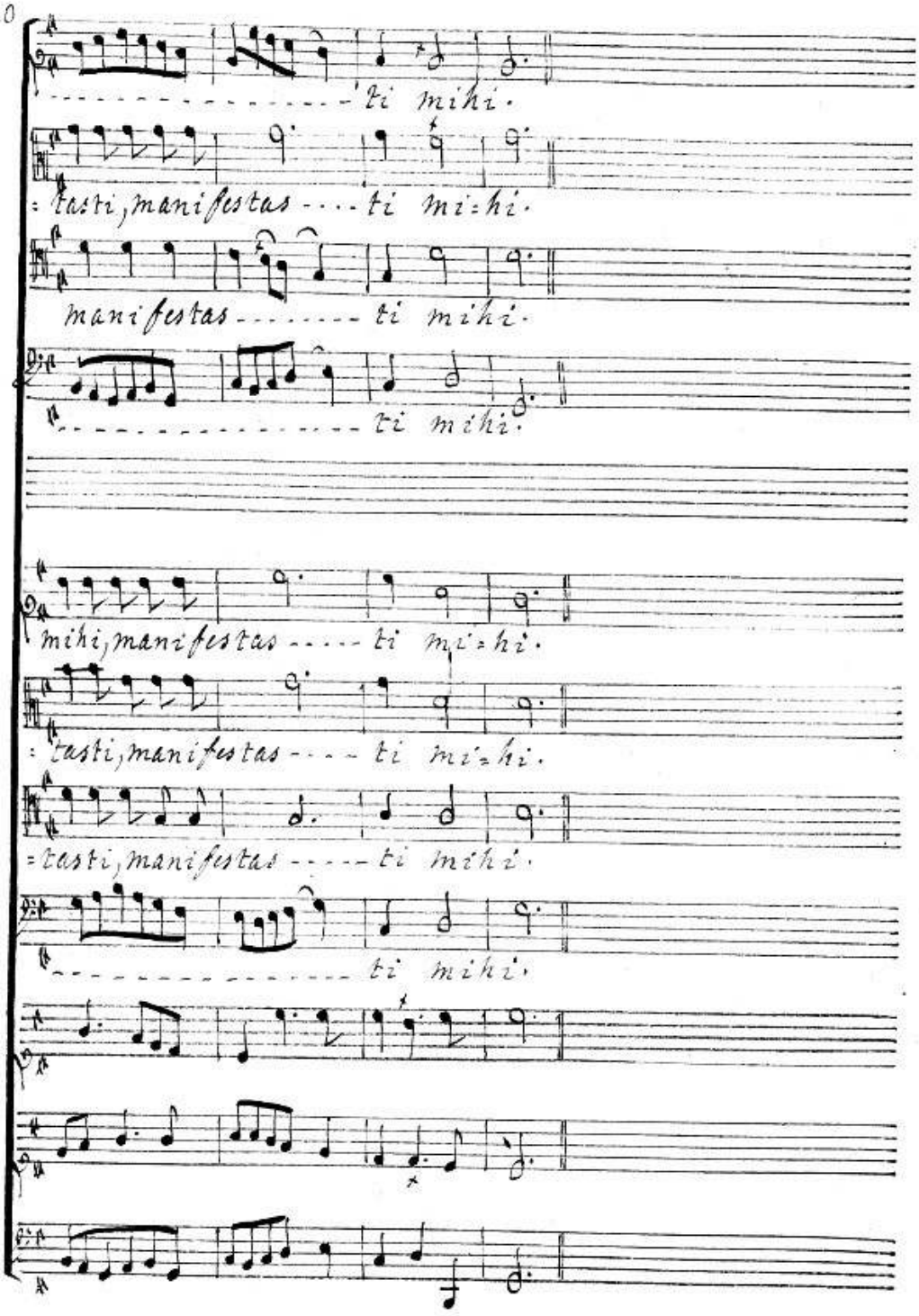
ti mihi.
: tasti, manifestas .... ti mi=hi.
manifestas ..... ti mihi.
ti mihi.
mihi, manifestas ..... ti mi=hi.
: tasti, manifestas .... ti mi=hi.
=tasti, manifestas ..... ti mihi.
ti mihi.

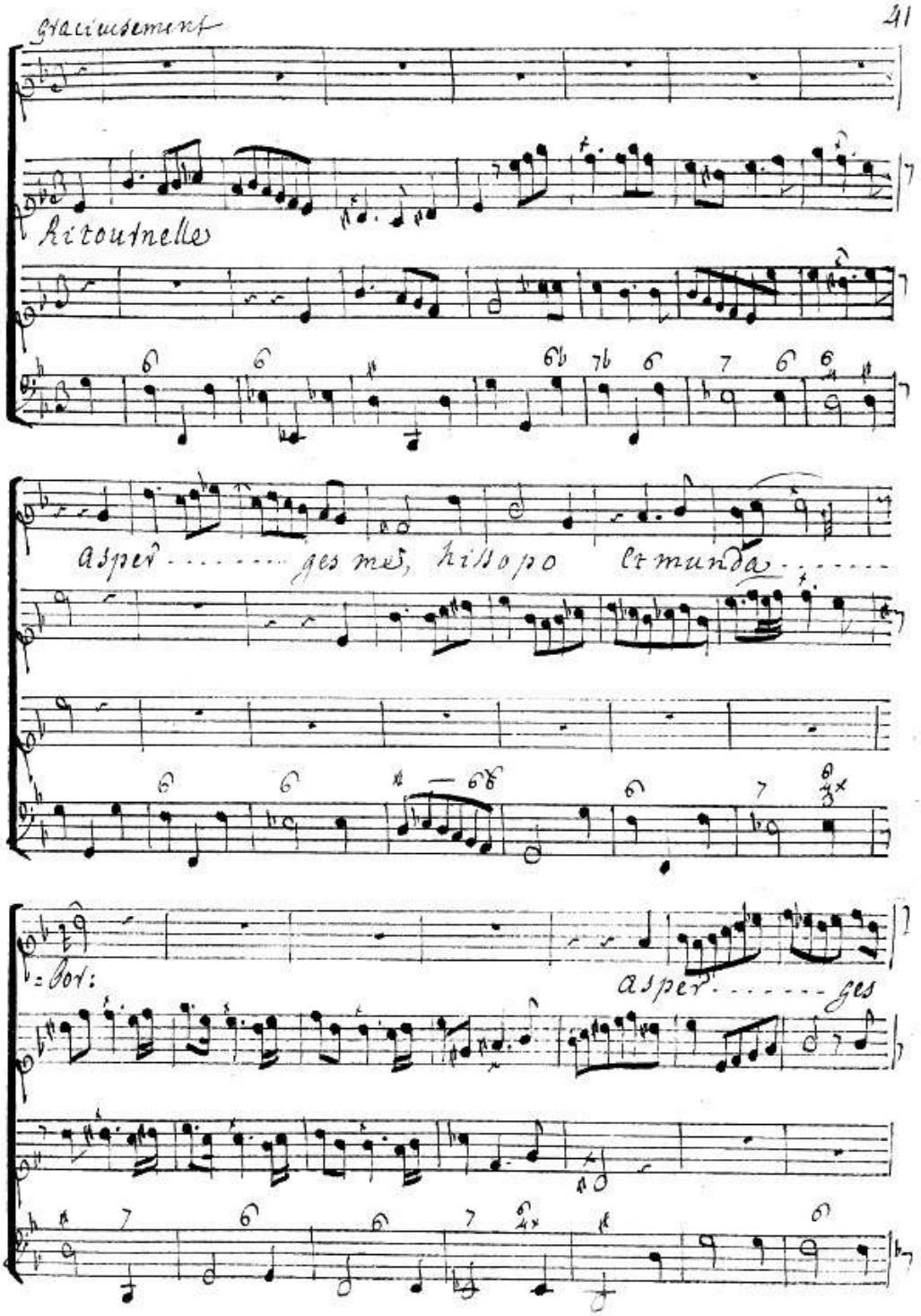
Gracieusement
Ritournelle
asper . . . . . ges me, hissopo et munda . . . . . .
= bor:
asper . . . . . ges

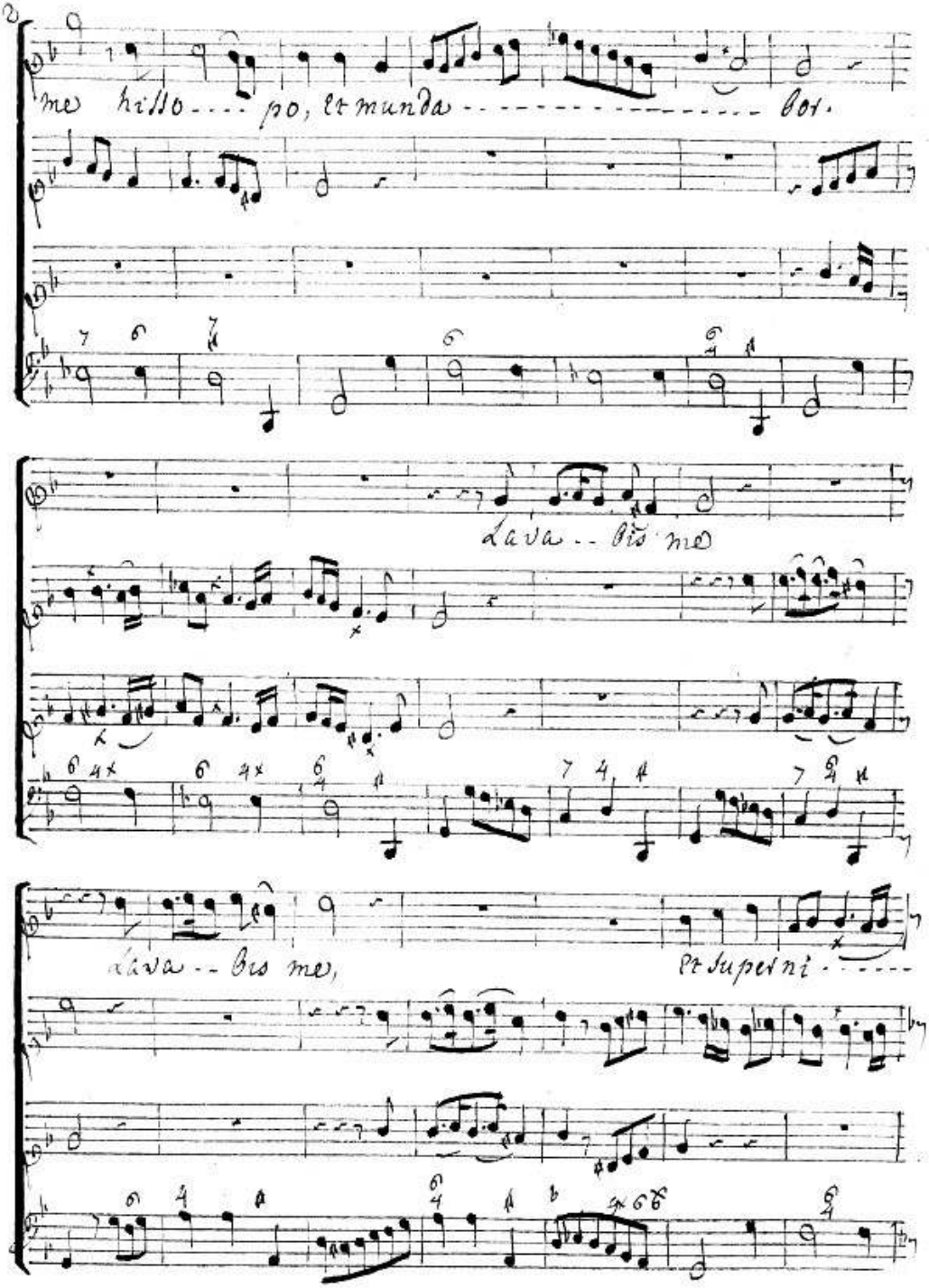
me hisso... po, et munda... bor.
Lava... bis me
lava... bis me,
et super ni...

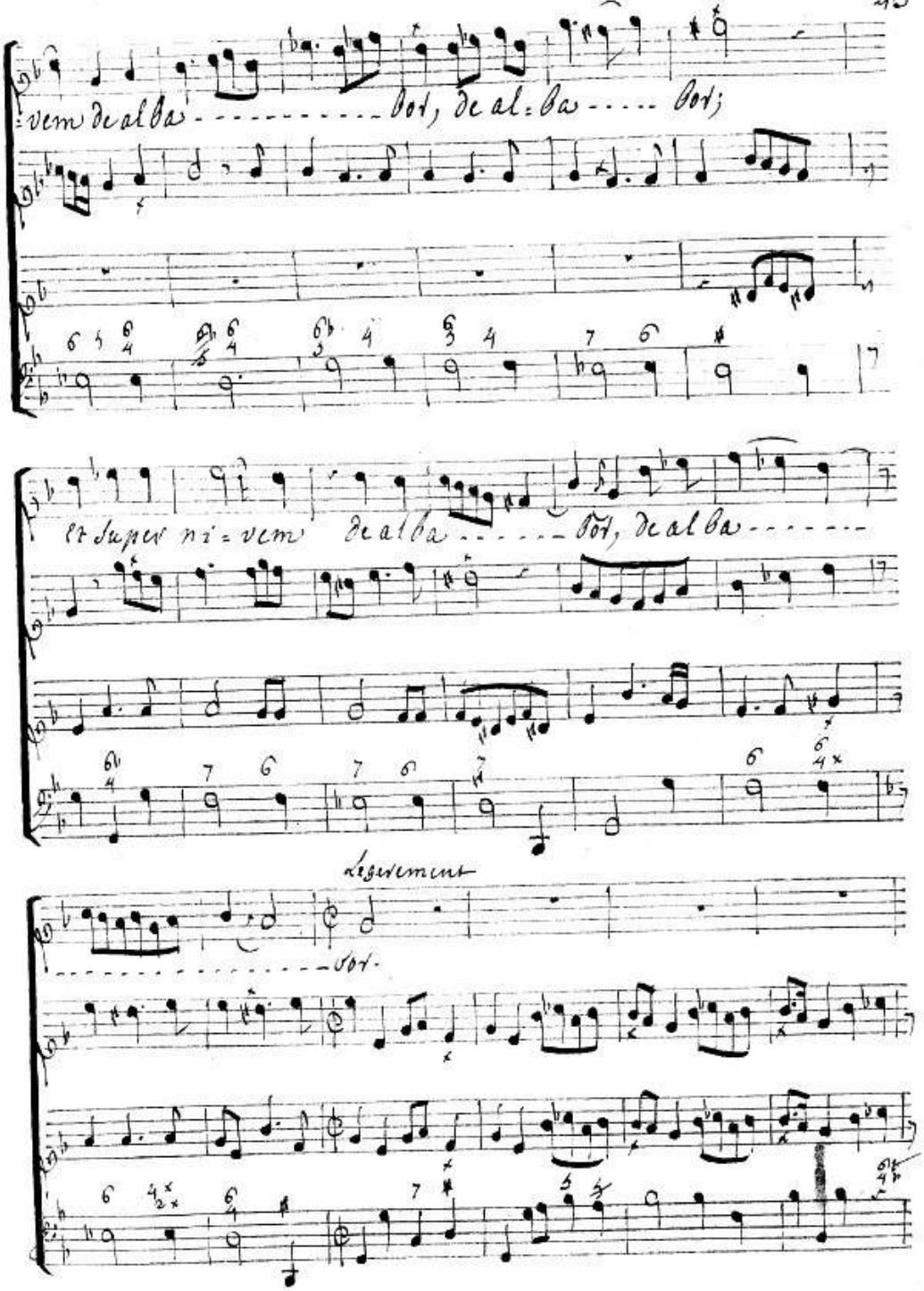
vem de alba ---------- bot, de al=ba ----- bot;
et super ni=vem de alba ------ bot, de alba -------
legierement
------------------ bot.

auditui meo auditui meo dabis

gaudium et lætitiam, dabis gau - - - - - - - - - - - - dium et læ

tiam; dabis gau - - - - - - - - - - - - dium et lætitiam.

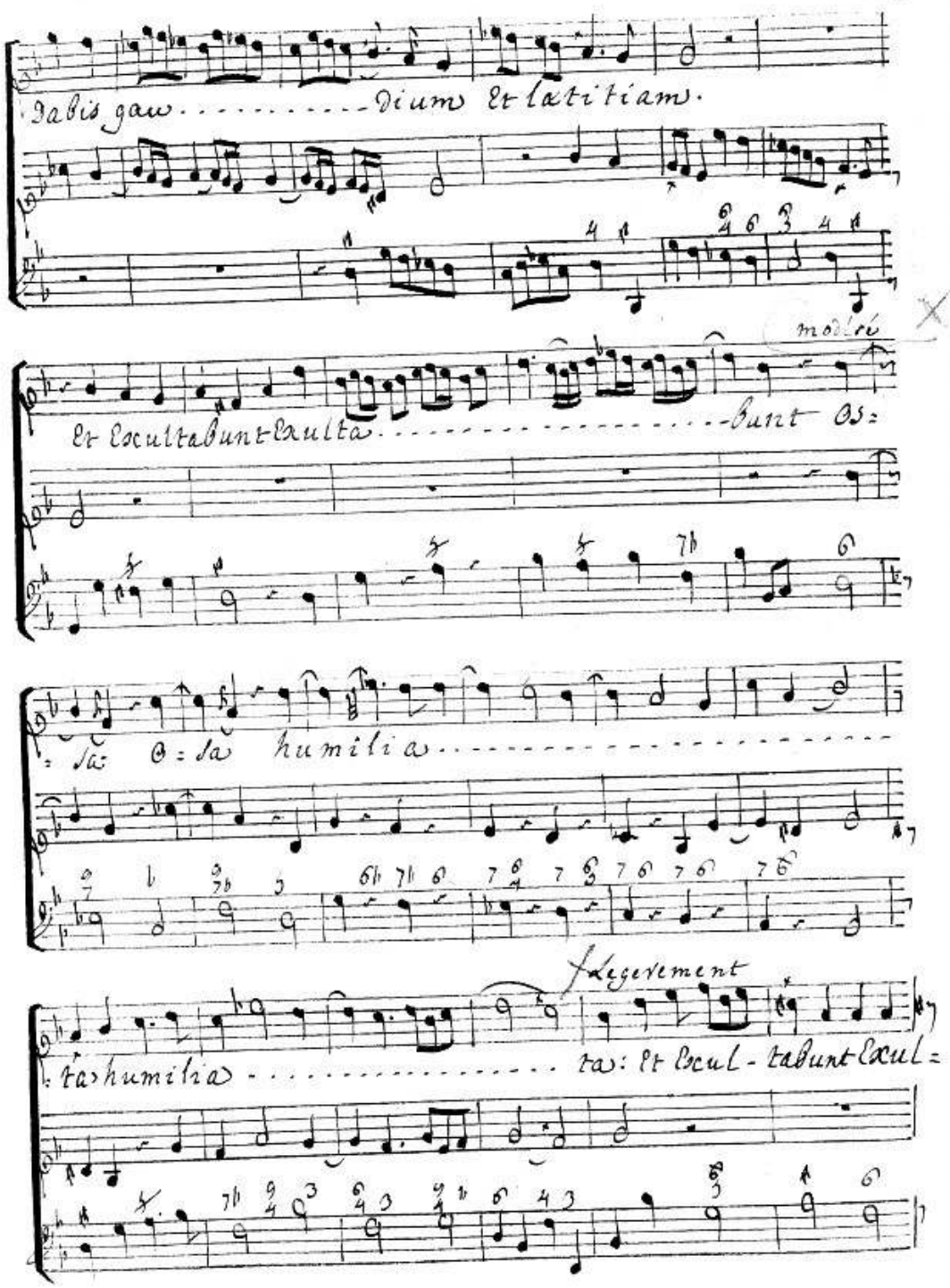
Dabis gau.....dium Et lætitiam.
modéré
Et Exultabunt Exulta.....bunt Os=
=sa: O=sa humilia.....
Legerement
=ta humilia.....ta: Et Excul-tabunt Excul=

modeste

=ta ..... Punt Os= sa Os=

=sa hu=milia ..... ta.

legesement

auditui meo, auditui meo dabis gaudium et læ=

=titiam, dabis gau ..... dium et lætitiam; dabis

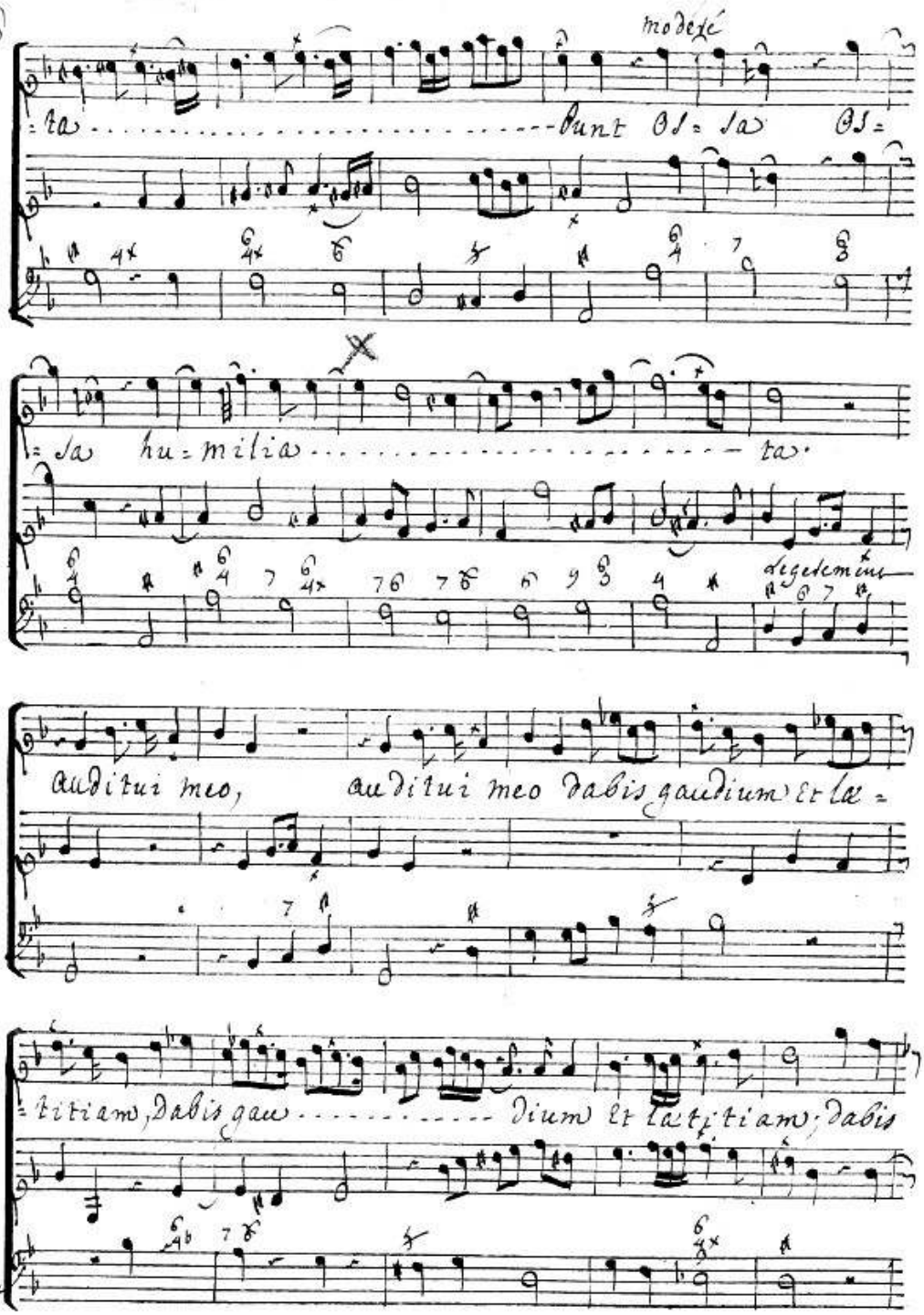

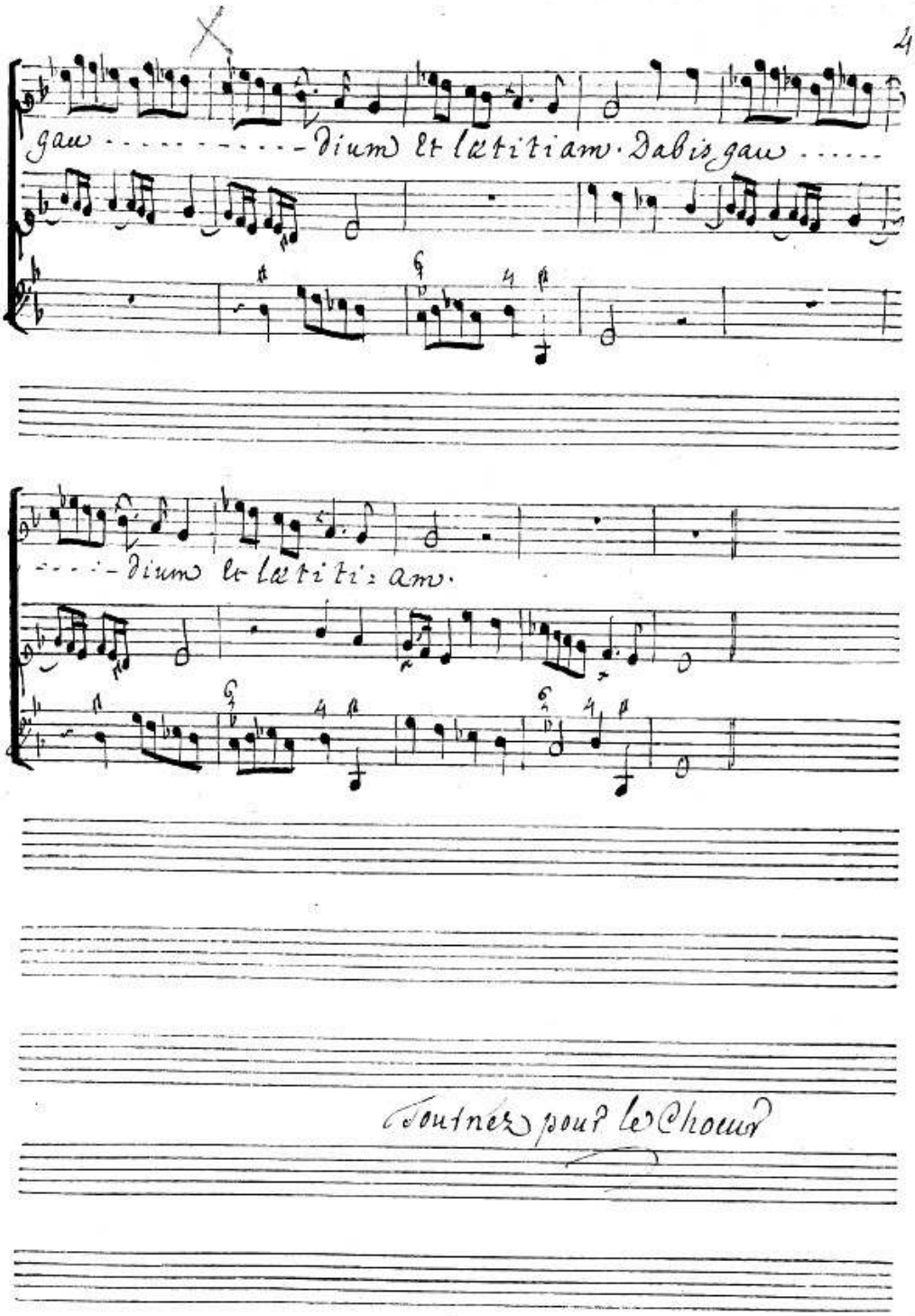
gau - - - - - - - - - - - - dium et lætitiam. Dabis gau - - - - -
- - - - - dium et lætitiam.
Tournez pour les Chœurs

Chœur

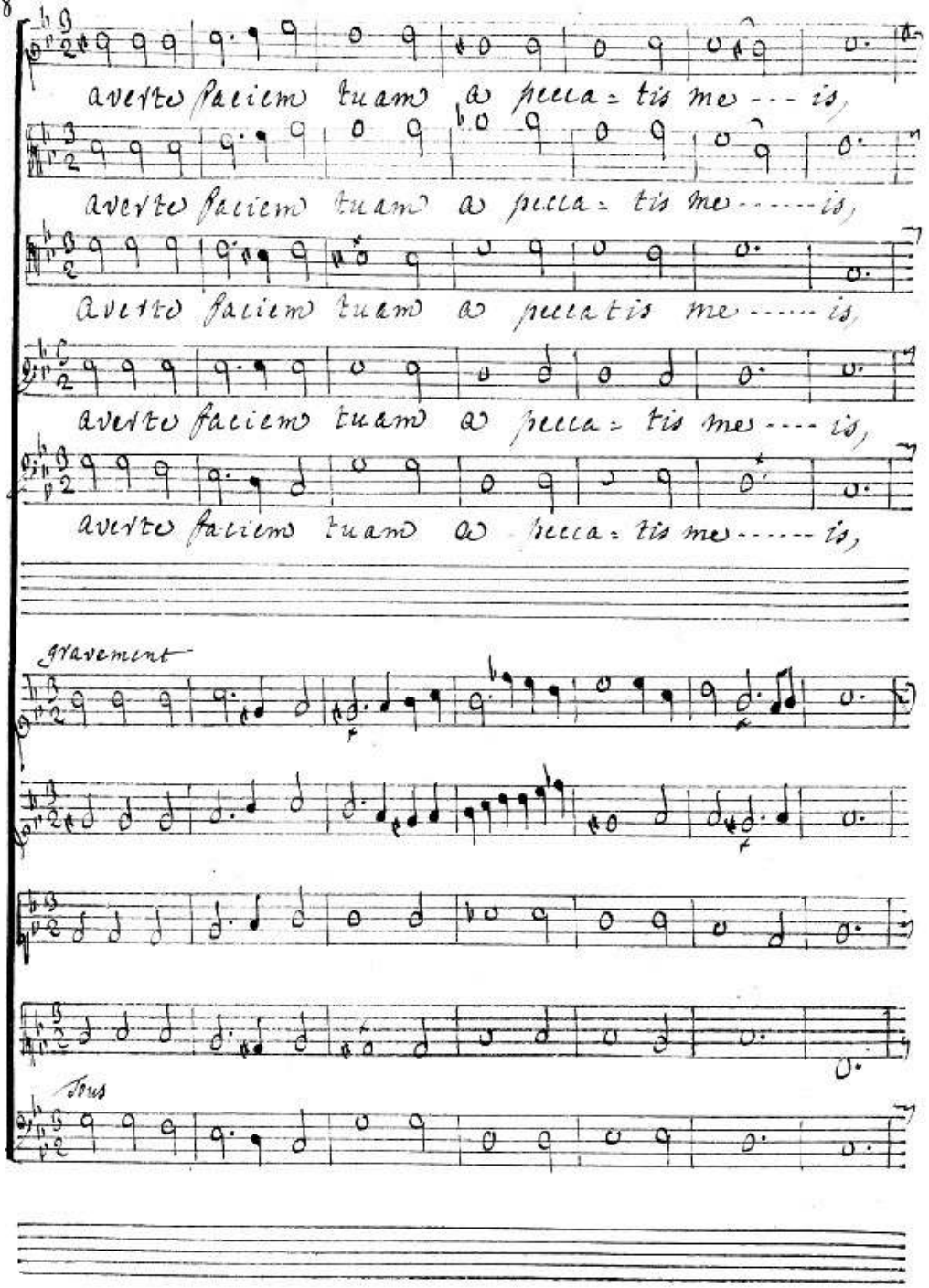
averte faciem tuam a peccatis meis,
averte faciem tuam a peccatis meis,
averte faciem tuam a peccatis meis,
averte faciem tuam a peccatis meis,
averte faciem tuam a peccatis meis,
gravement
Tous

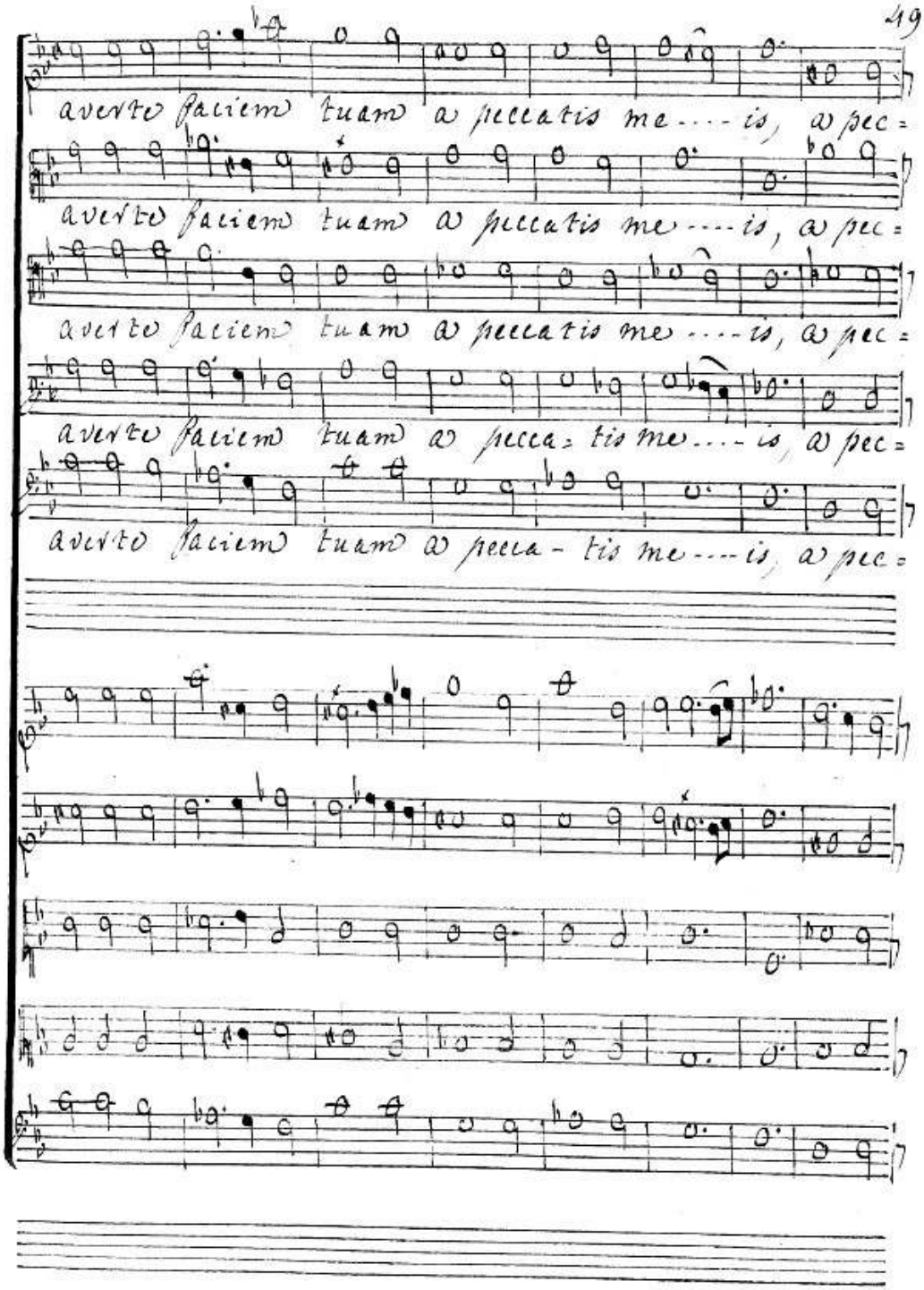
averte faciem tuam a peccatis me ... is, a pec=
averte faciem tuam a peccatis me ... is, a pec=
averte faciem tuam a peccatis me ... is, a pec=
averte faciem tuam a pecca= tis me ... is, a pec=
averte faciem tuam a pecca- tis me ... is, a pec=

Legerement

=Catis me= = is, Et omnes Iniquitates meas Dele,

=Catis me.... is, Et omnes Iniquitates meas Dele,

=Catis me... is, Et omnes Iniquitates meas Dele,

=Catis me..... is, Et omnes Iniquitates meas Dele.

=Catis me..... is, Et omnes Iniquitates meas Dele,

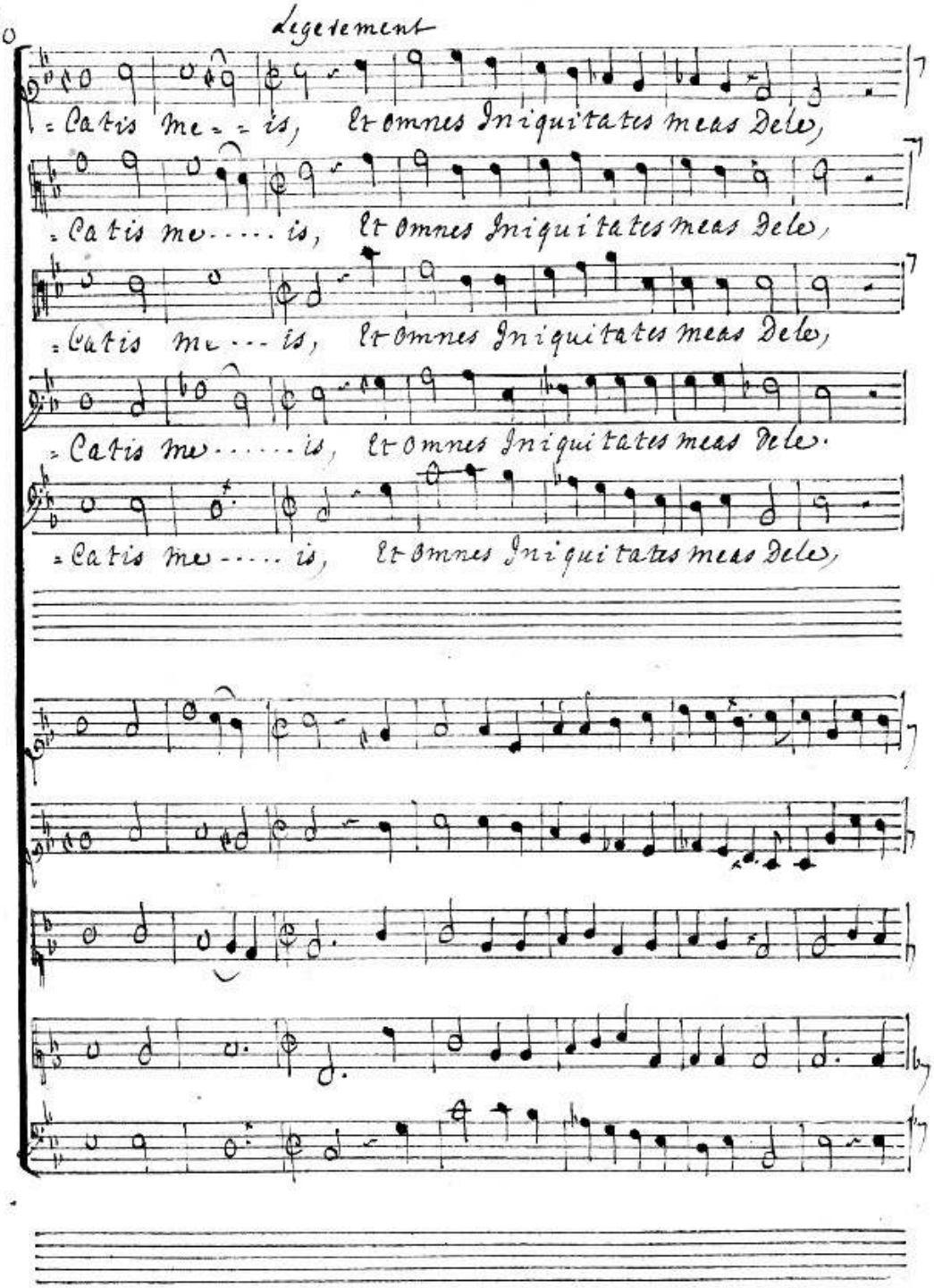

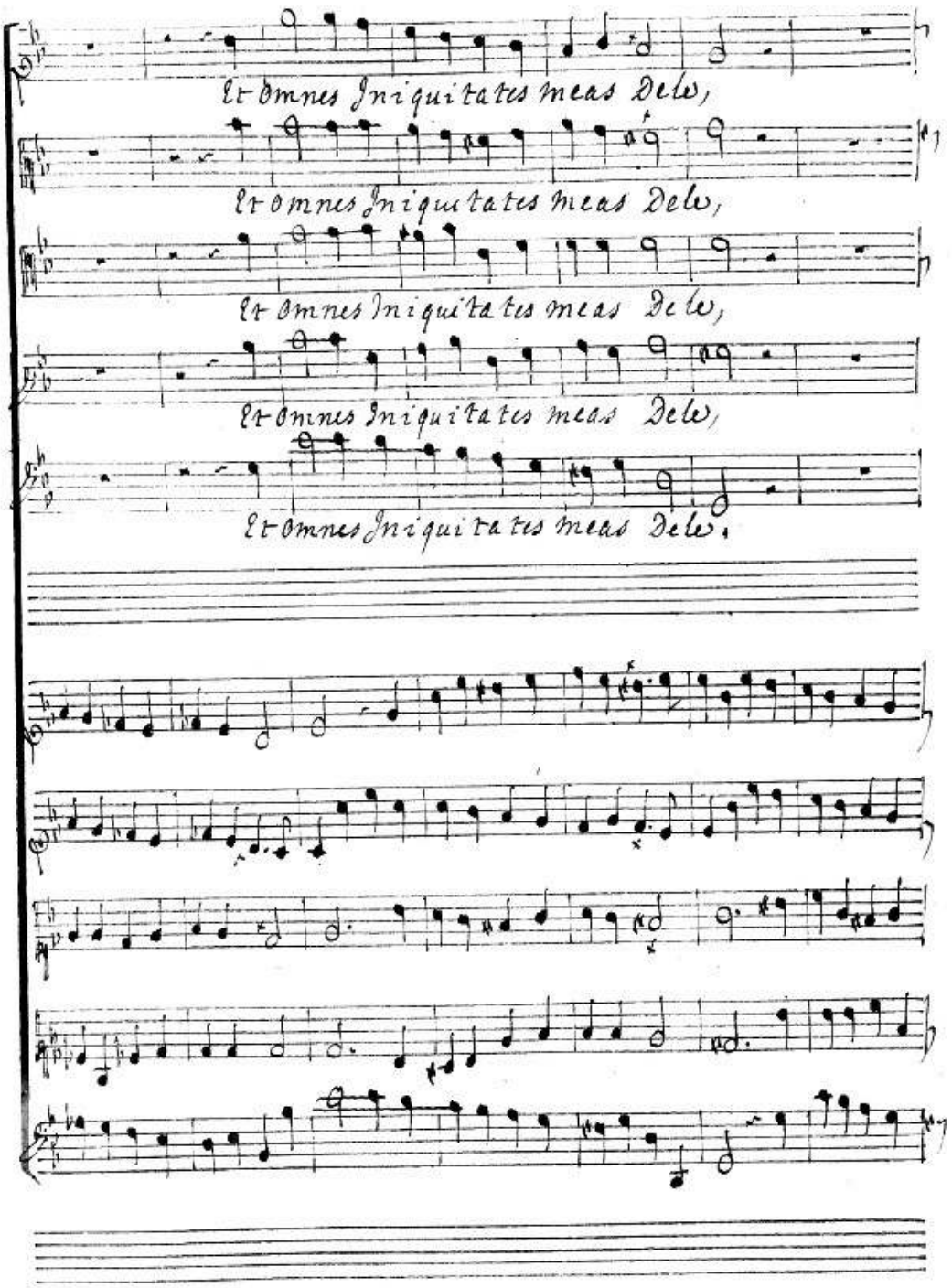
Et omnes Iniquitates meas dele,
Et omnes Iniquitates meas dele,
Et omnes Iniquitates meas dele,
Et omnes Iniquitates meas dele,
Et omnes Iniquitates meas dele.

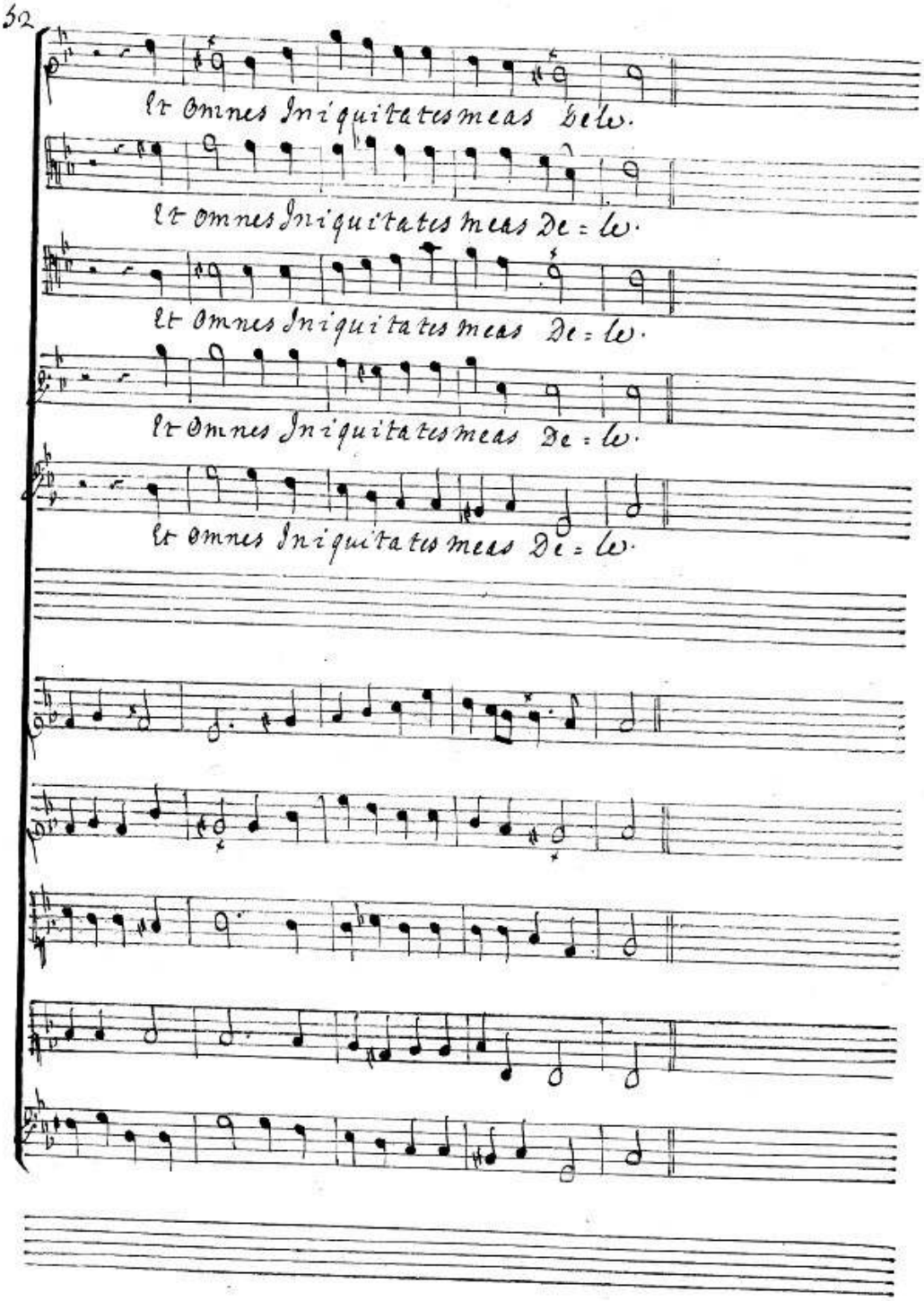
Et Omnes Iniquitates meas dele.
Et Omnes Iniquitates meas De = le.
Et Omnes Iniquitates meas De = le.
Et Omnes Iniquitates meas De = le.
Et Omnes Iniquitates meas De = le.

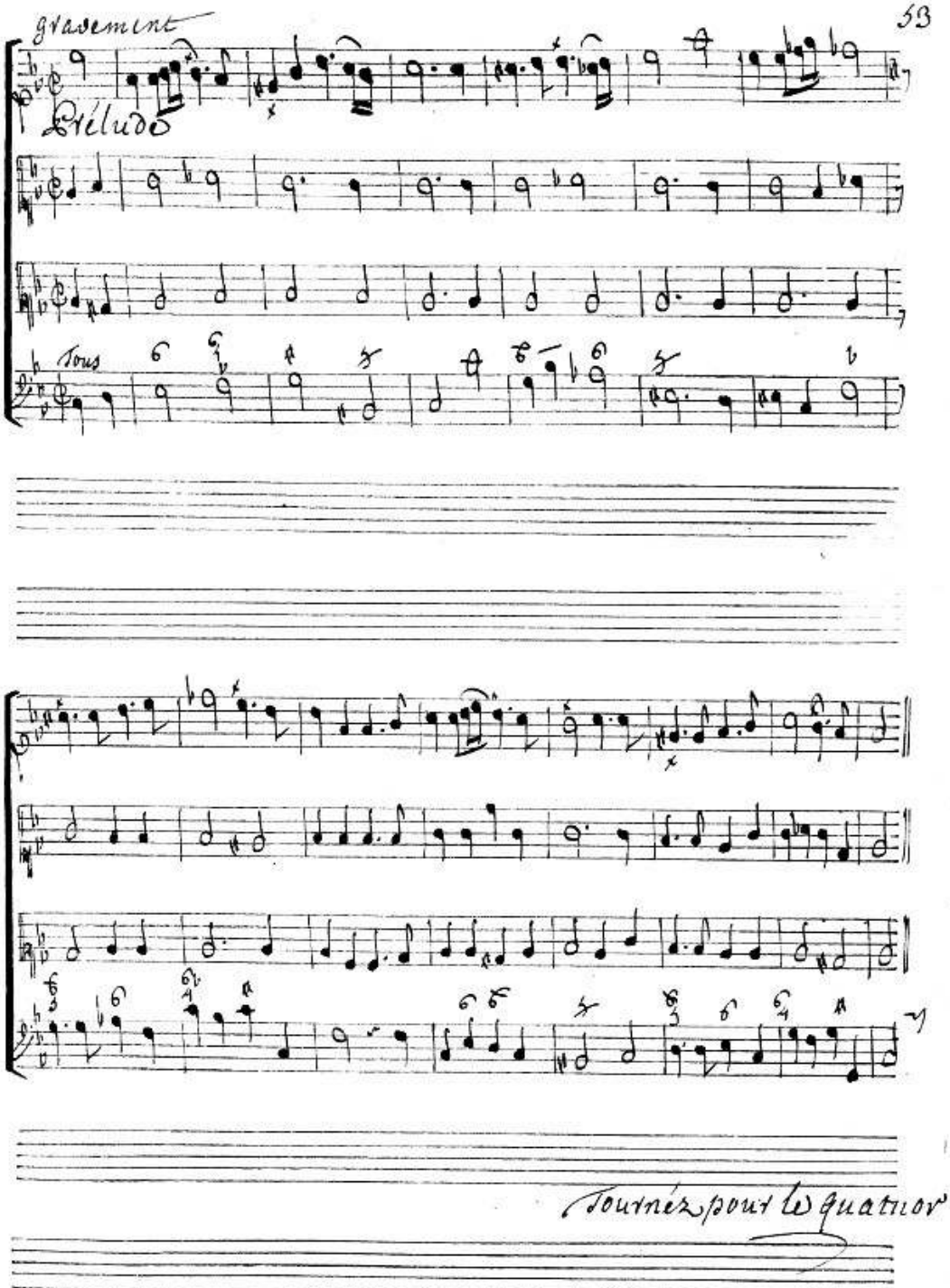

Tournez pour le quatuor

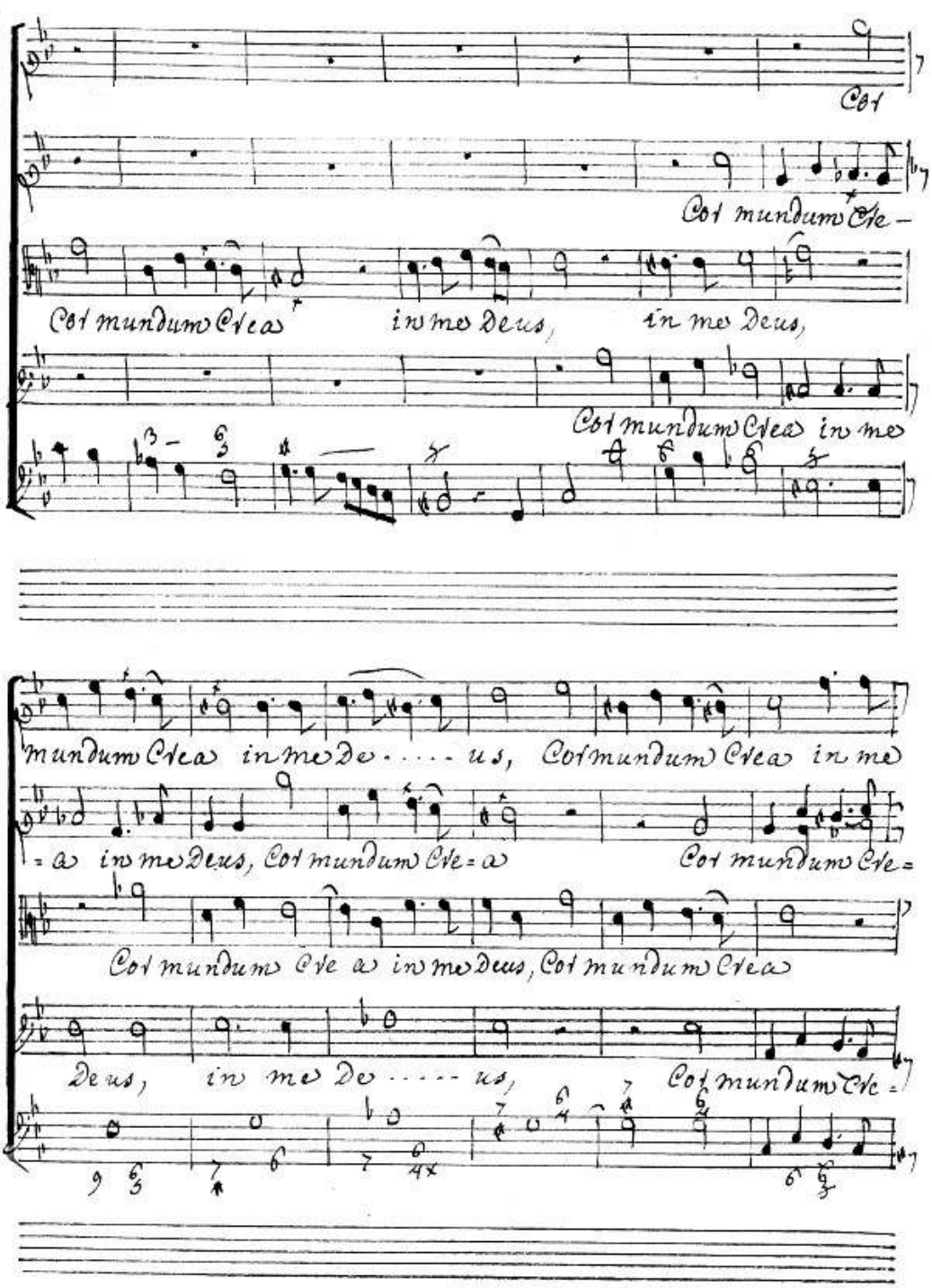
Cor
Cor mundum Cre-
Cor mundum Crea in me Deus, in me Deus,
Cor mundum Crea in me
mundum Crea in me De . . . . us, Cor mundum Crea in me
= a in me Deus, Cor mundum Cre = a
Cor mundum Cre =
Cor mundum Cre a in me Deus, Cor mundum Crea
Deus, in me De . . . . us,
Cor mundum Cre =

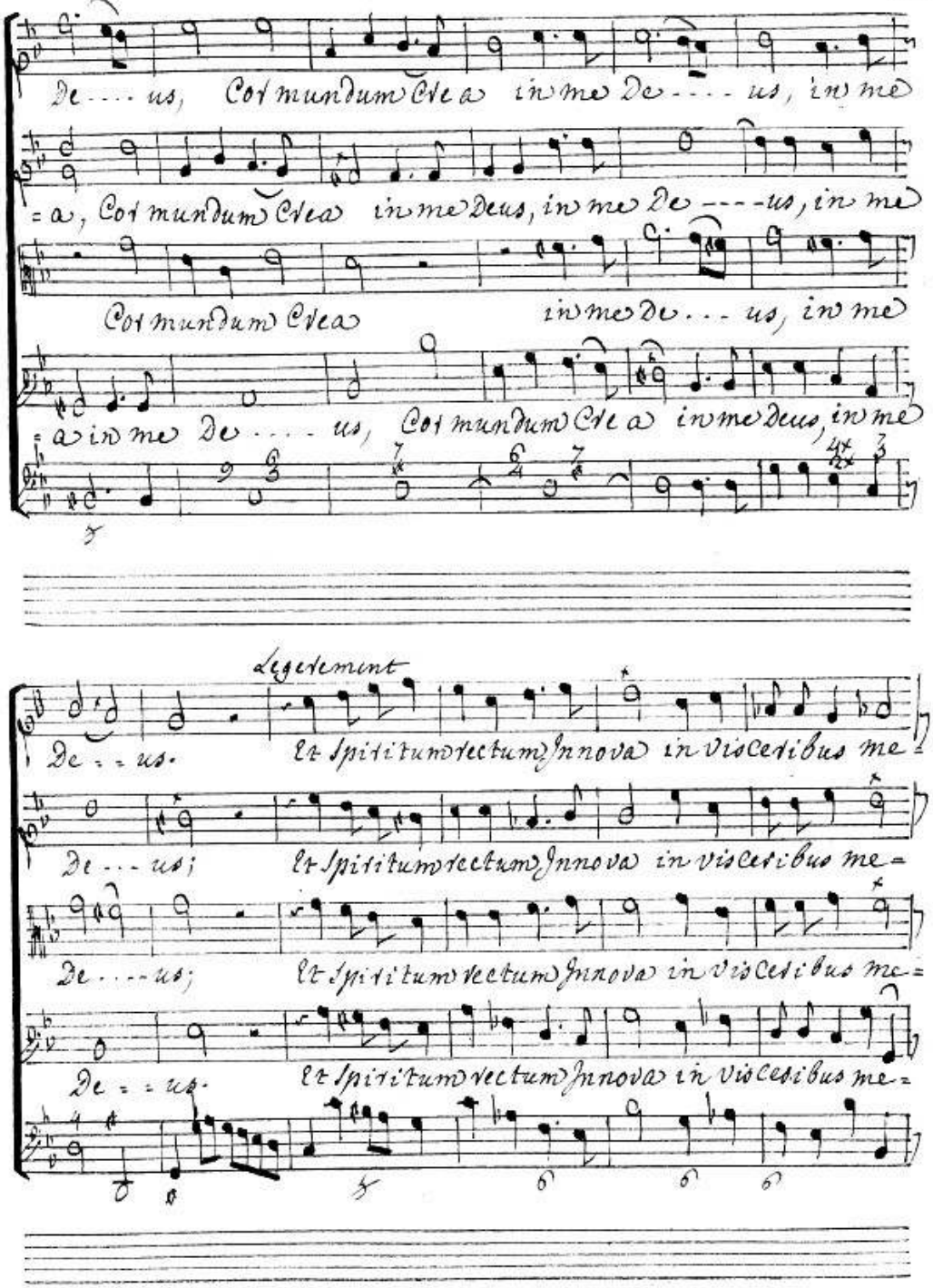
De . . . . us, Cor mundum Crea in me De . . . . us, in me
= a, Cor mundum Crea in me Deus, in me De . . . . us, in me
Cor mundum Crea in me De . . . us, in me
= a in me De . . . . us, Cor mundum Crea in me Deus, in me
Legerement
De = = us. Et Spiritum rectum Innova in visceribus me =
De . . . us; Et Spiritum rectum Innova in visceribus me =
De . . . . us; Et Spiritum rectum Innova in visceribus me =
De = = us. Et Spiritum rectum Innova in visceribus me =

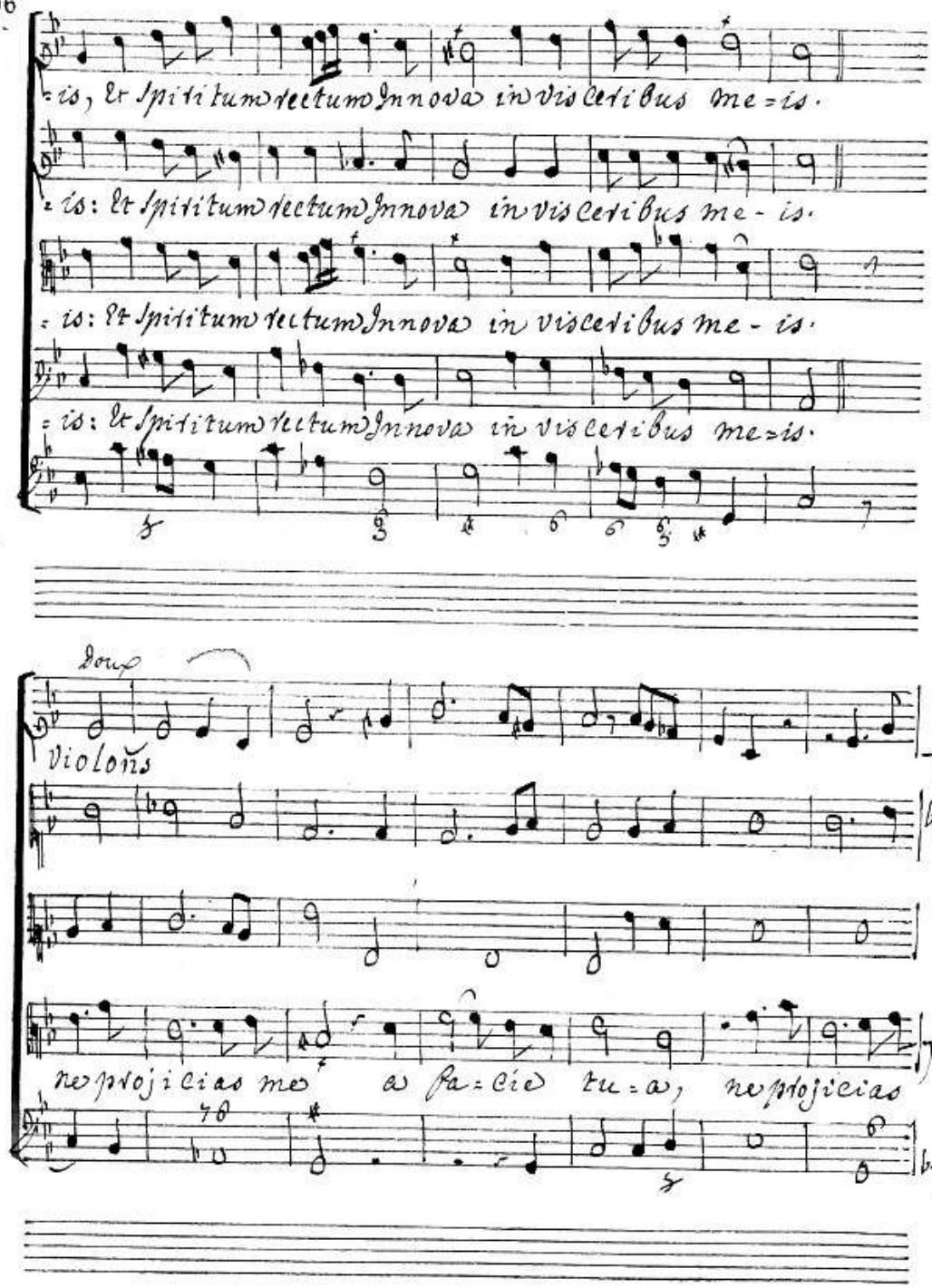
is, Et Spiritum rectum Innova in visceribus me-is.
is: Et Spiritum rectum Innova in visceribus me-is.
is: Et Spiritum rectum Innova in visceribus me-is.
is: Et Spiritum rectum Innova in visceribus me-is.
Doup
Violons
ne projicias me a facie tua, ne projicias

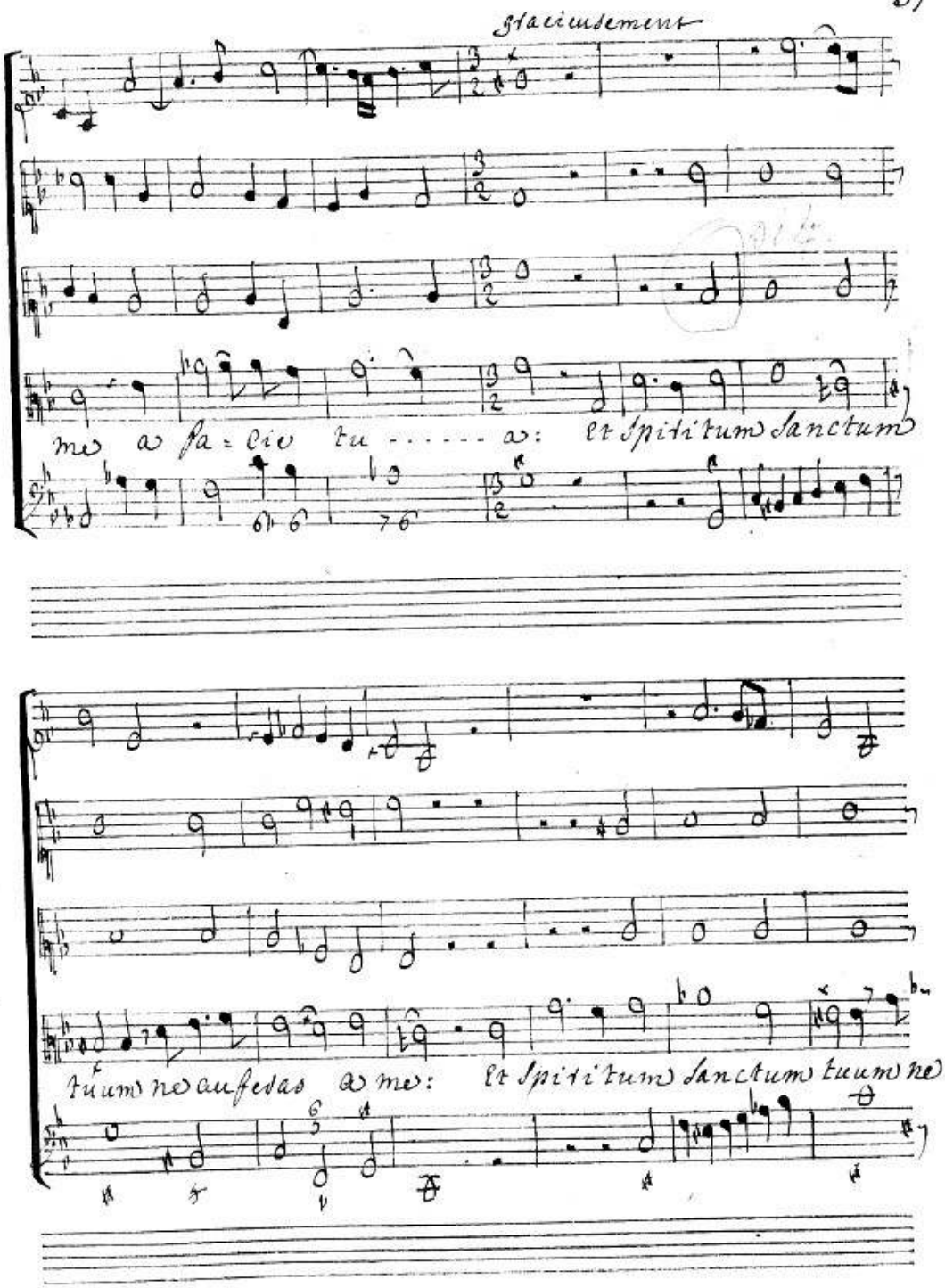
Staciusement
me a fa = cie tu ..... a: et Spiritum sanctum
tuum ne auferas a me: et Spiritum sanctum tuum ne

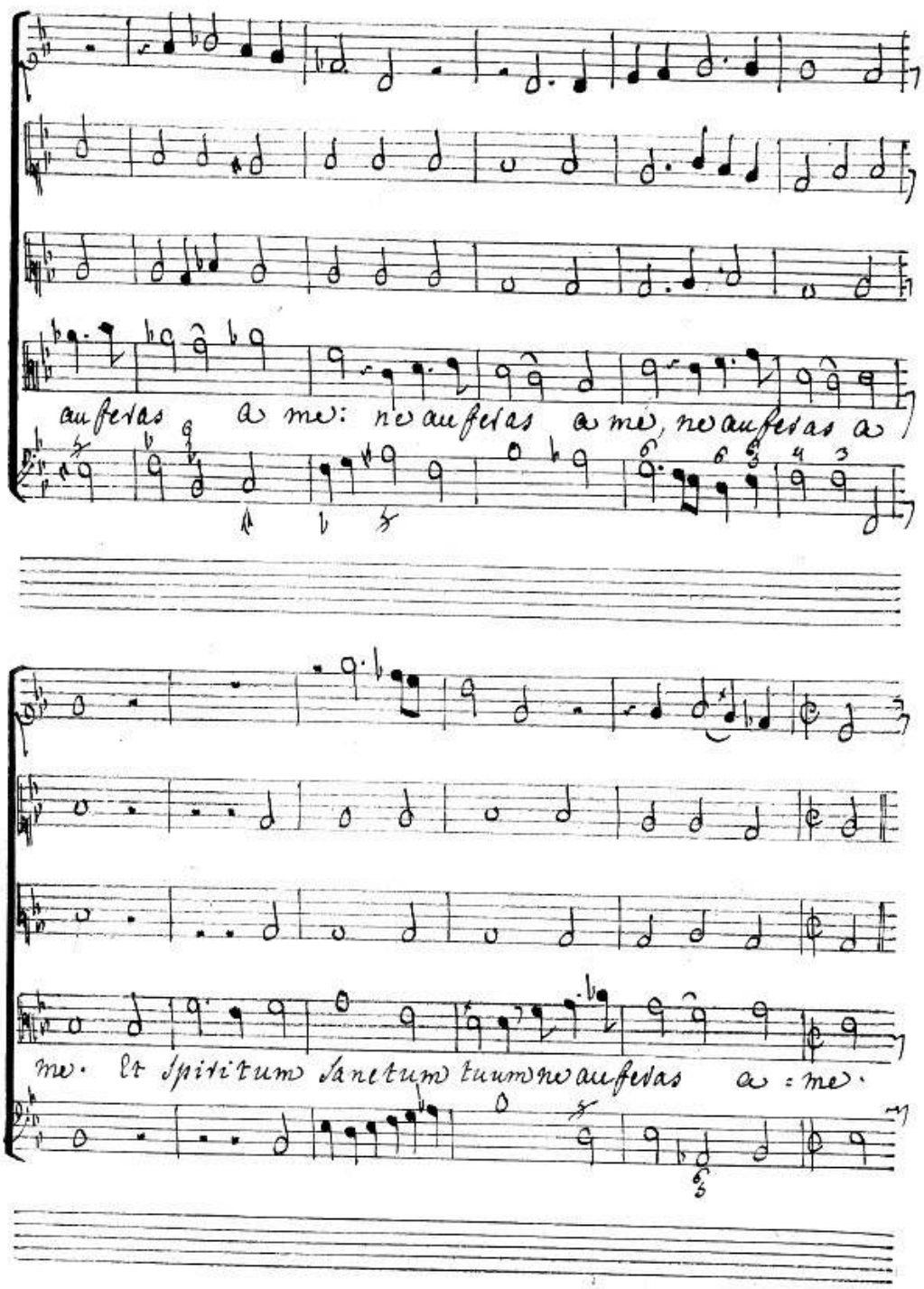
auferas a me: ne auferas a me, ne auferas a
me. Et Spiritum sanctum tuum ne auferas a me.

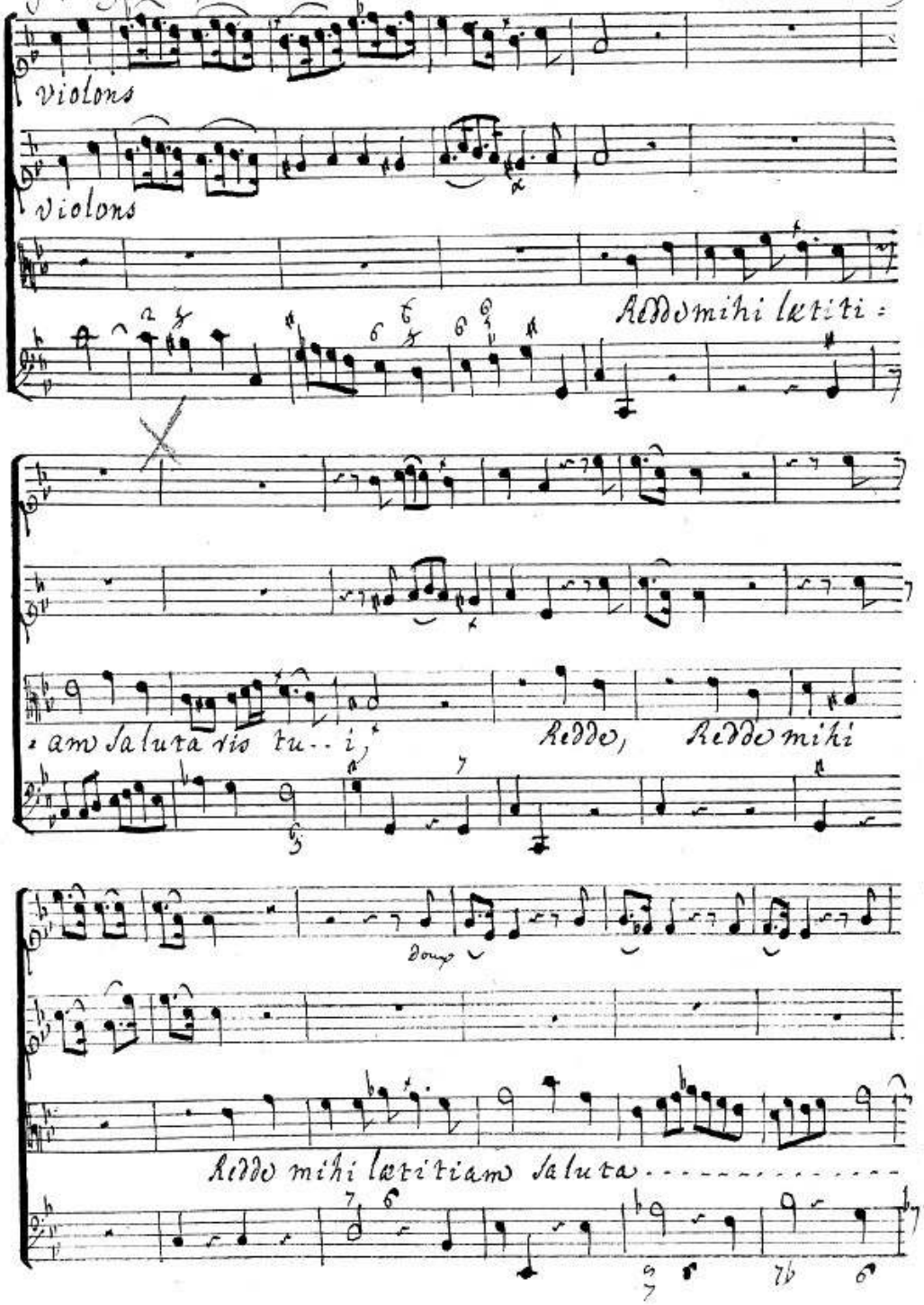
violons
violons
Redde mihi lætiti=
=am Saluta ris tu..i,
Redde, Redde mihi
doux
Redde mihi lætitiam Saluta.....

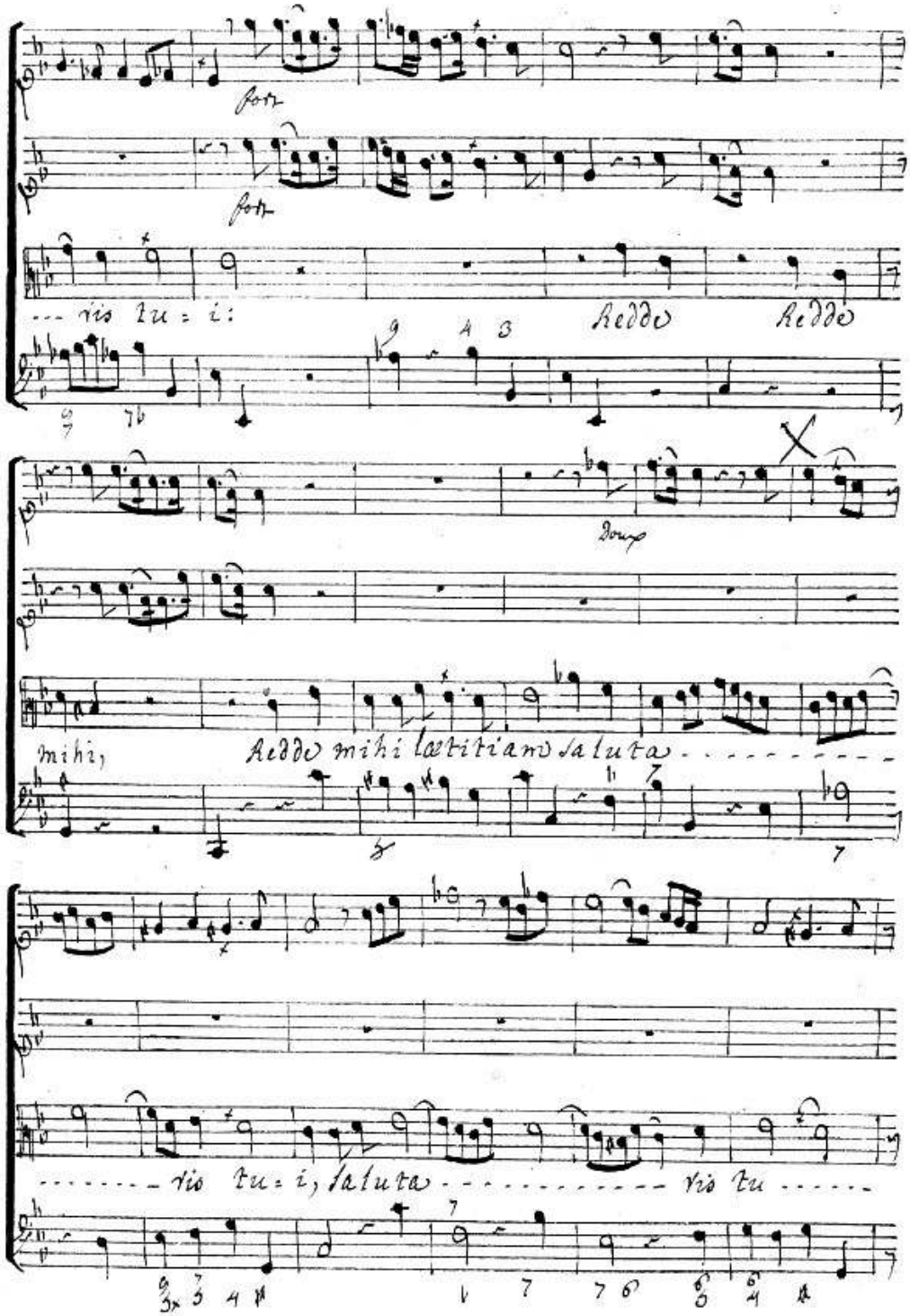
fort
fort
--- vis tu = i:
Redde
Redde
Doux
mihi,
Redde mihi lætitiam saluta
------- vis tu = i, saluta ---------- vis tu -----

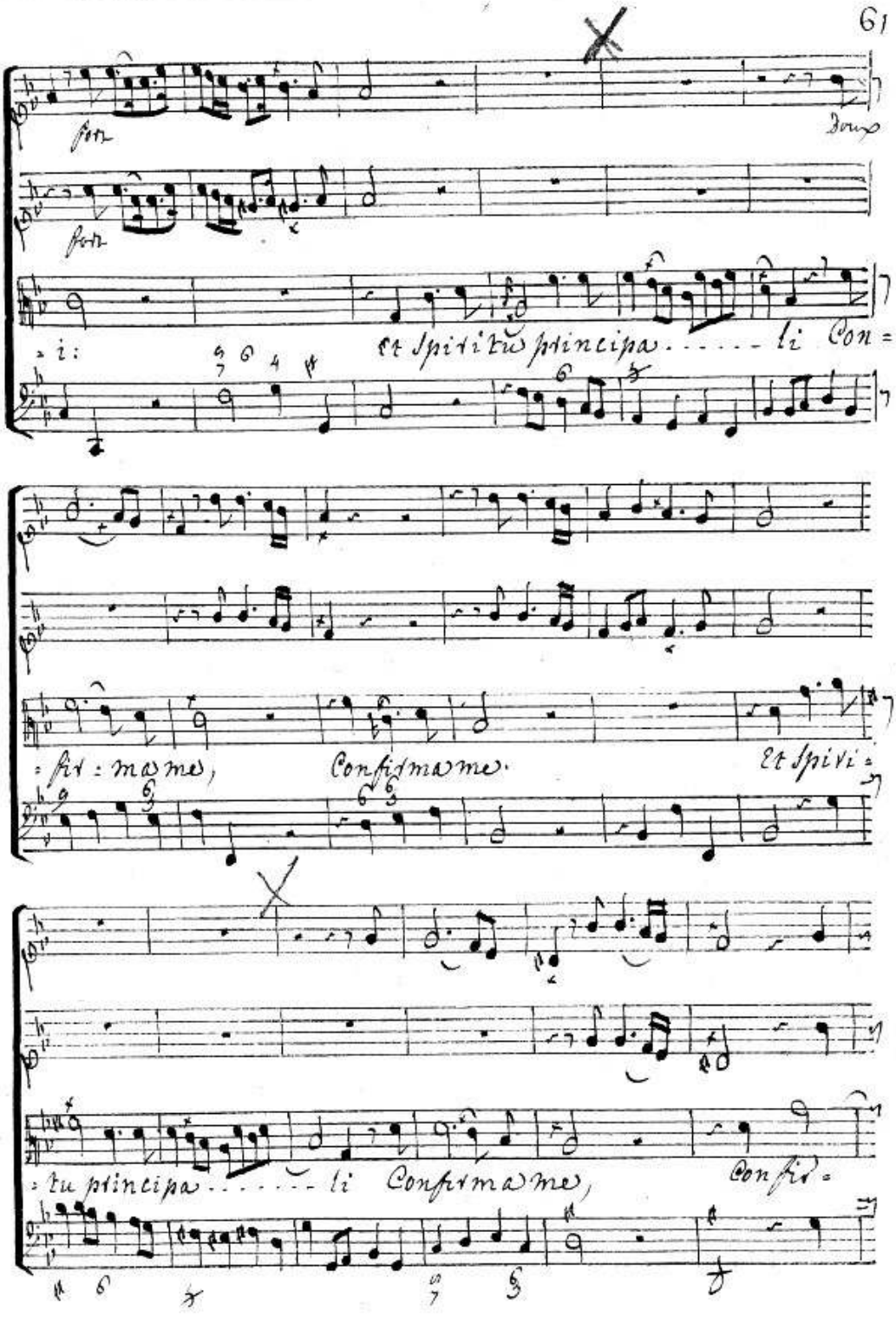
fort
Doux
fort
= i:
Et Spiritu principa . . . . . li Con =
= fir = ma me,
Confirma me.
Et Spiri =
= tu principa . . . . . li Confirma me,
Confir =

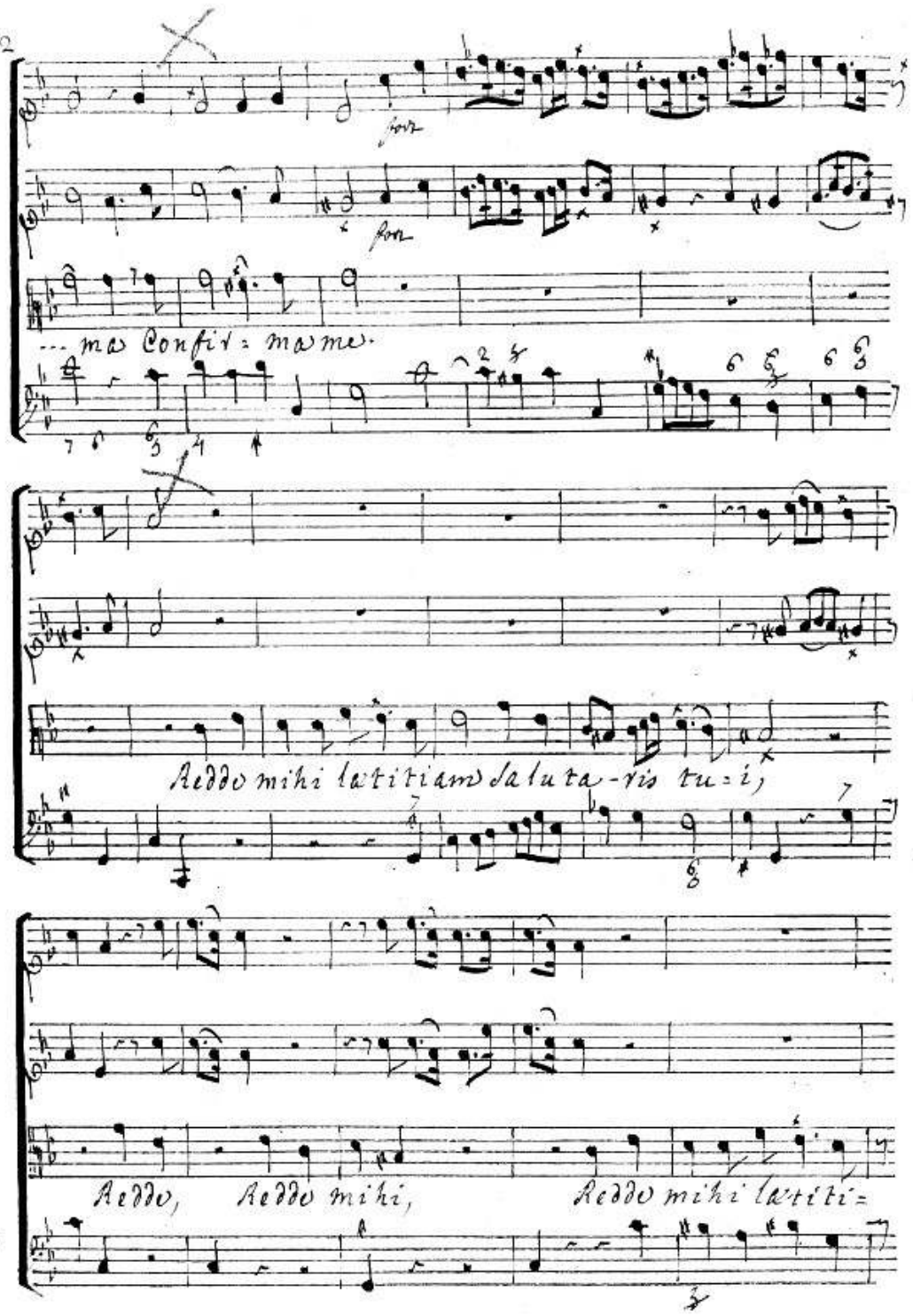
for
for
... ma Confir = ma me.
Reddo mihi lætitiam salu ta-ris tu = i,
Reddo, Reddo mihi, Reddo mihi lætiti =

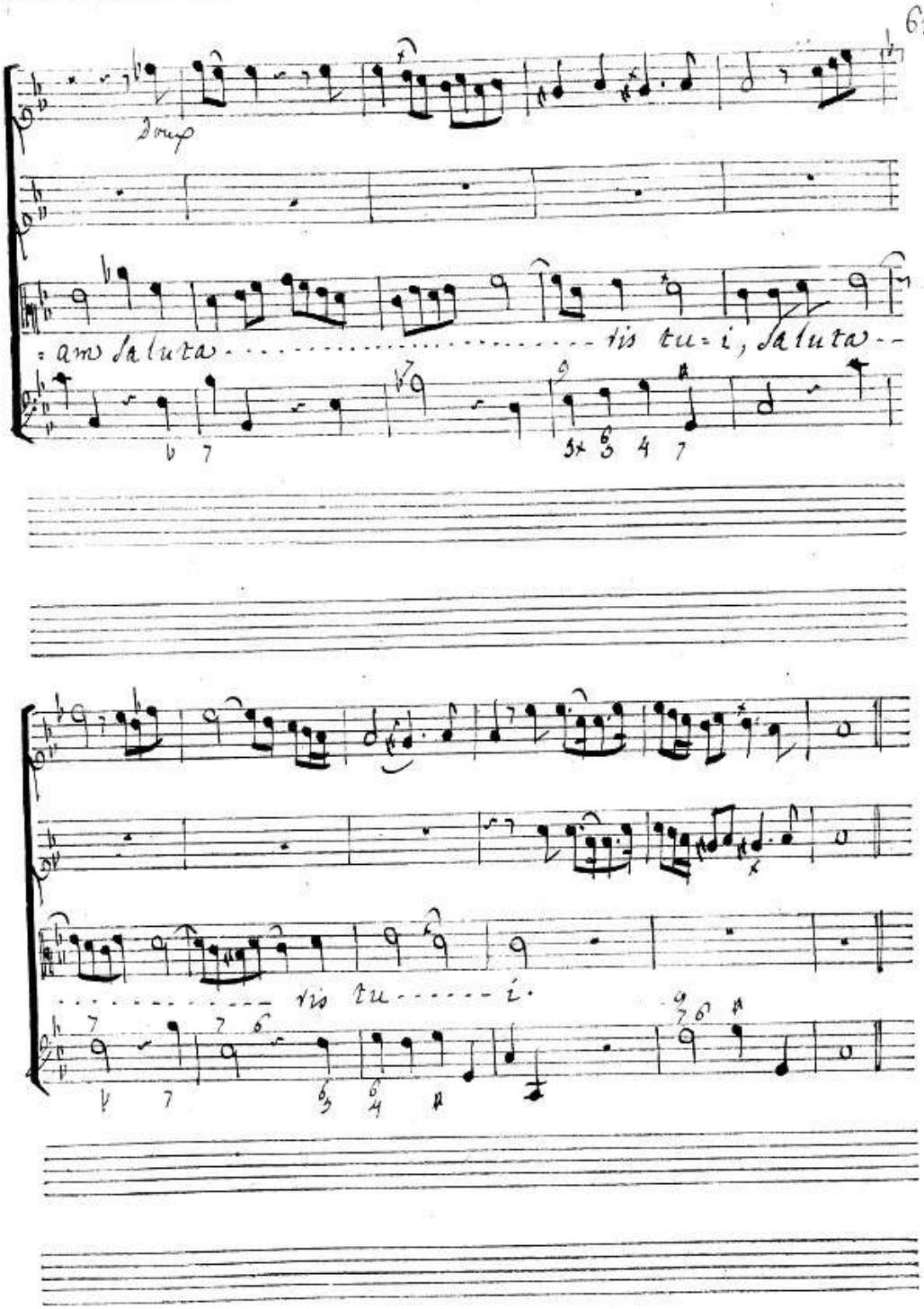
Doux
=am saluta ..... ris tu=i, saluta --
..... ris tu ..... i.

Chœur. Legerement

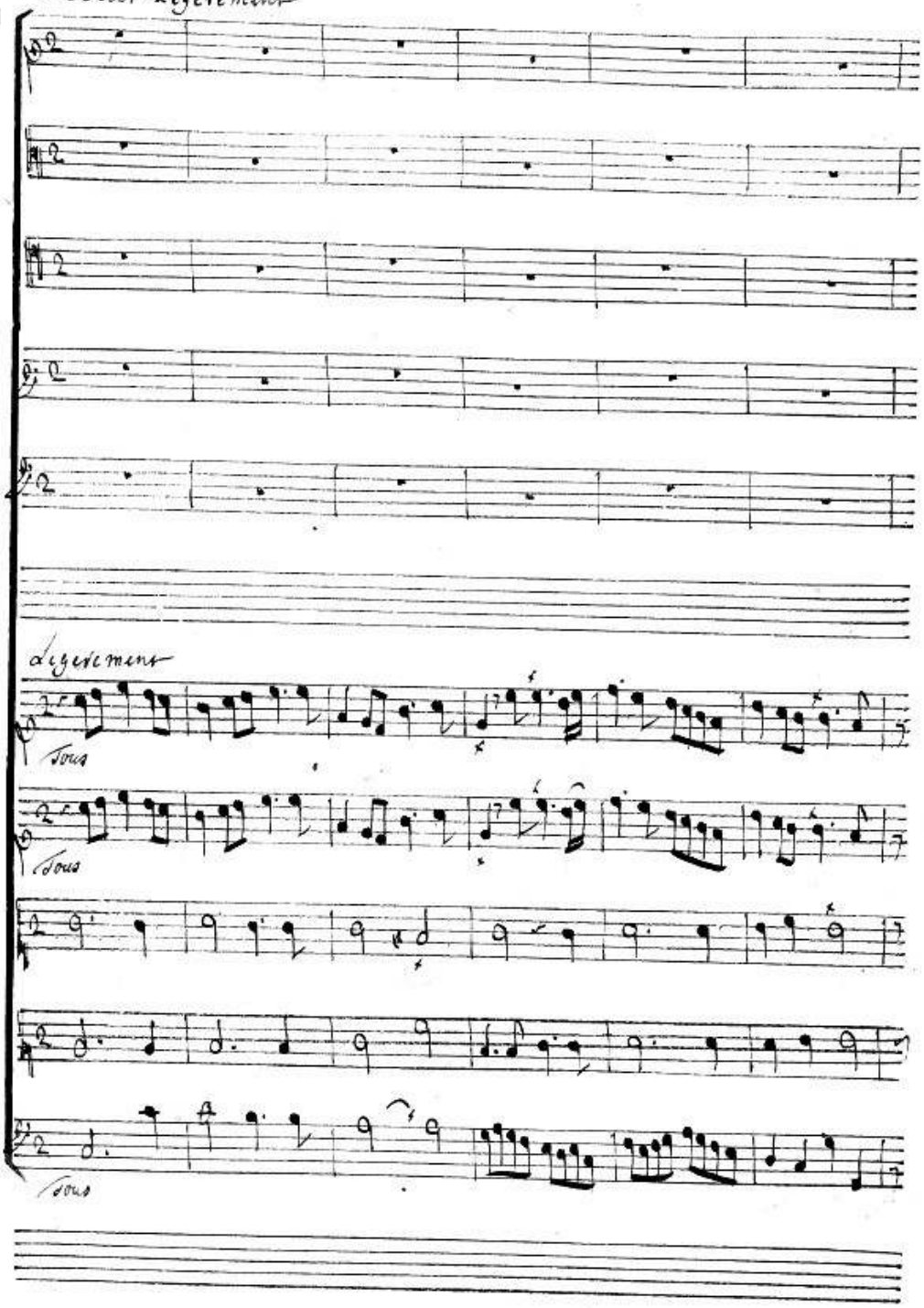

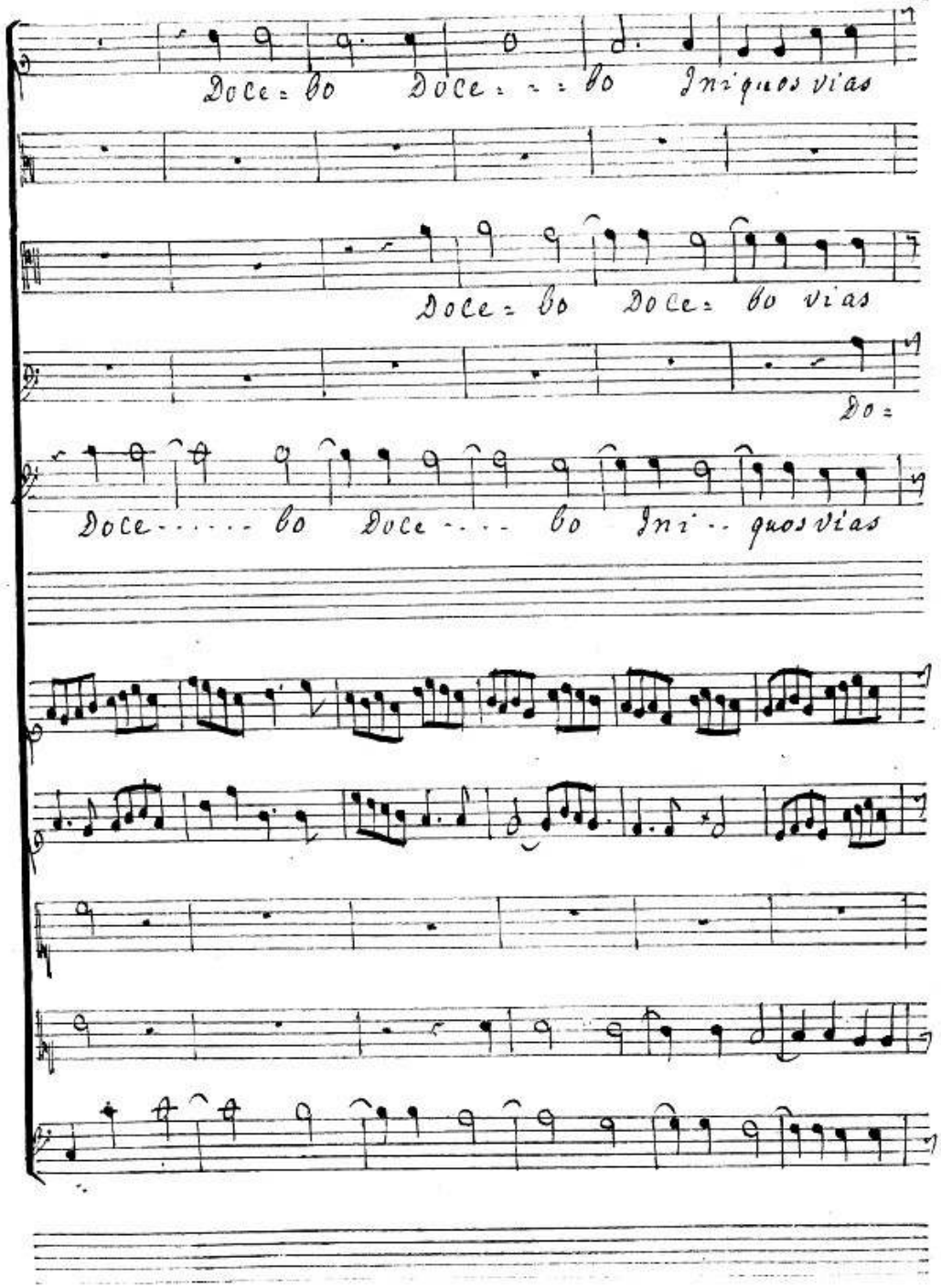
Doce=bo Doce=bo Iniquos vias
Doce=bo Doce=bo vias
Do=
Doce.....bo Doce....bo Ini..quos vias

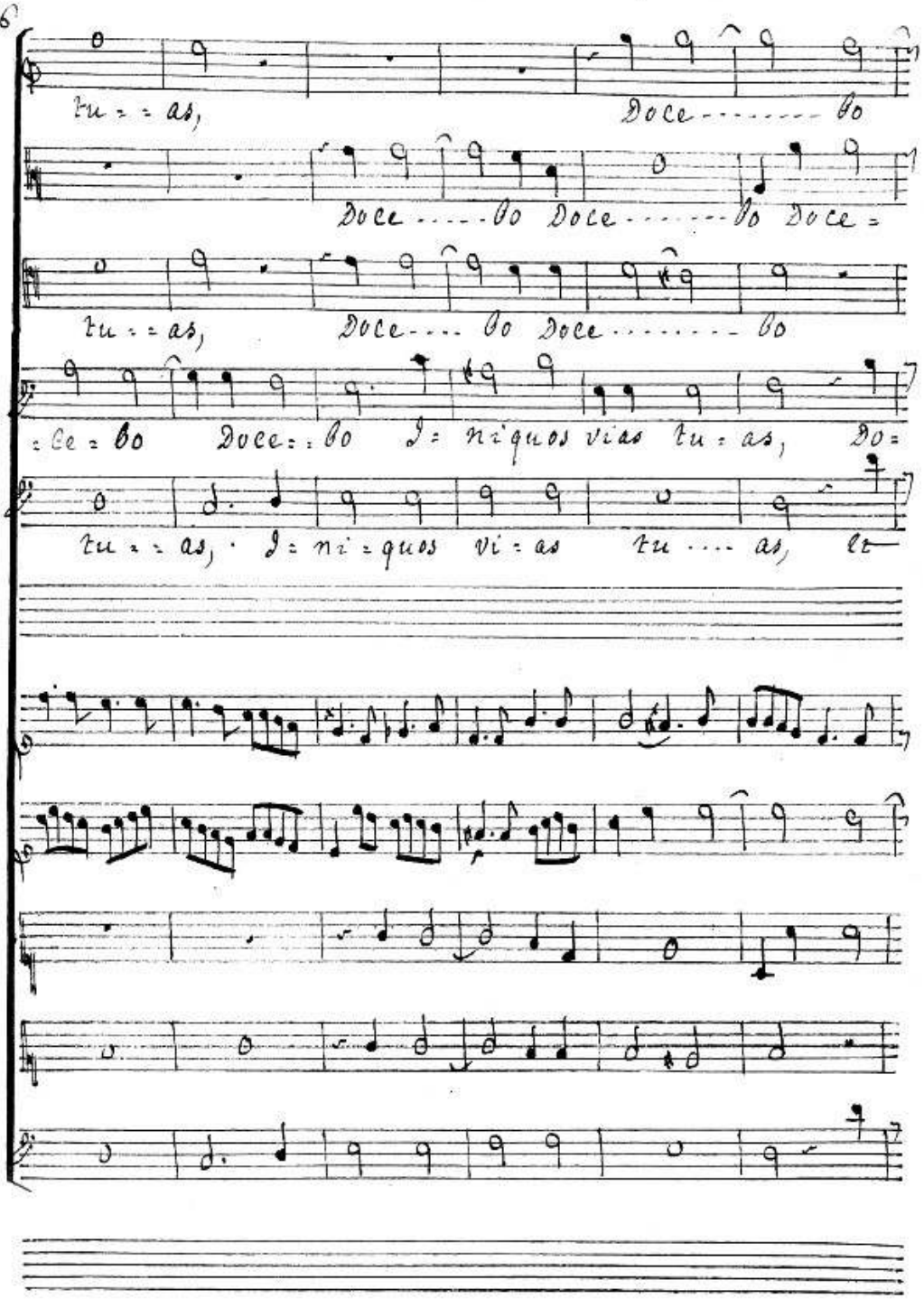
tu = = as,
Doce - - - - - - - bo
Doce - - - - bo Doce - - - - - - - bo Doce =
tu = = as,
Doce - - - - bo Doce - - - - - - - bo
= ce = bo
Doce = = bo
I = ni = quos vi = as tu = as, bo =
tu = = as, I = ni = quos vi = as tu - - - as, bo

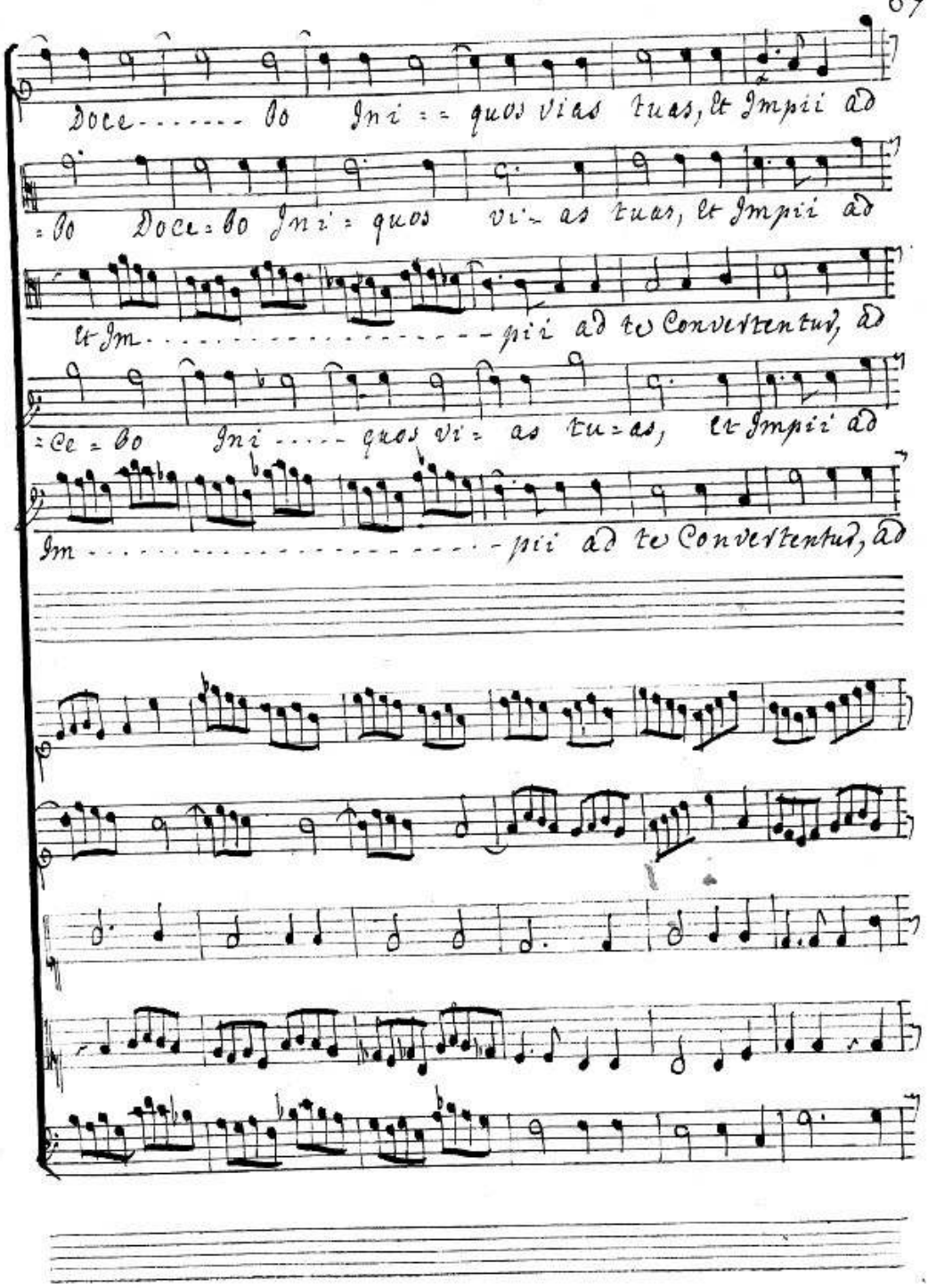
Doce - - - - - - bo Jni - - quos vias tuas, et Impii ad
- bo Doce - bo Jni - quos vi - as tuas, et Impii ad
et Im - pii ad te Convertentur, ad
- ce - bo Jni - - - - quos vi - as tu - as, et Impii ad
Im - pii ad te Convertentur, ad

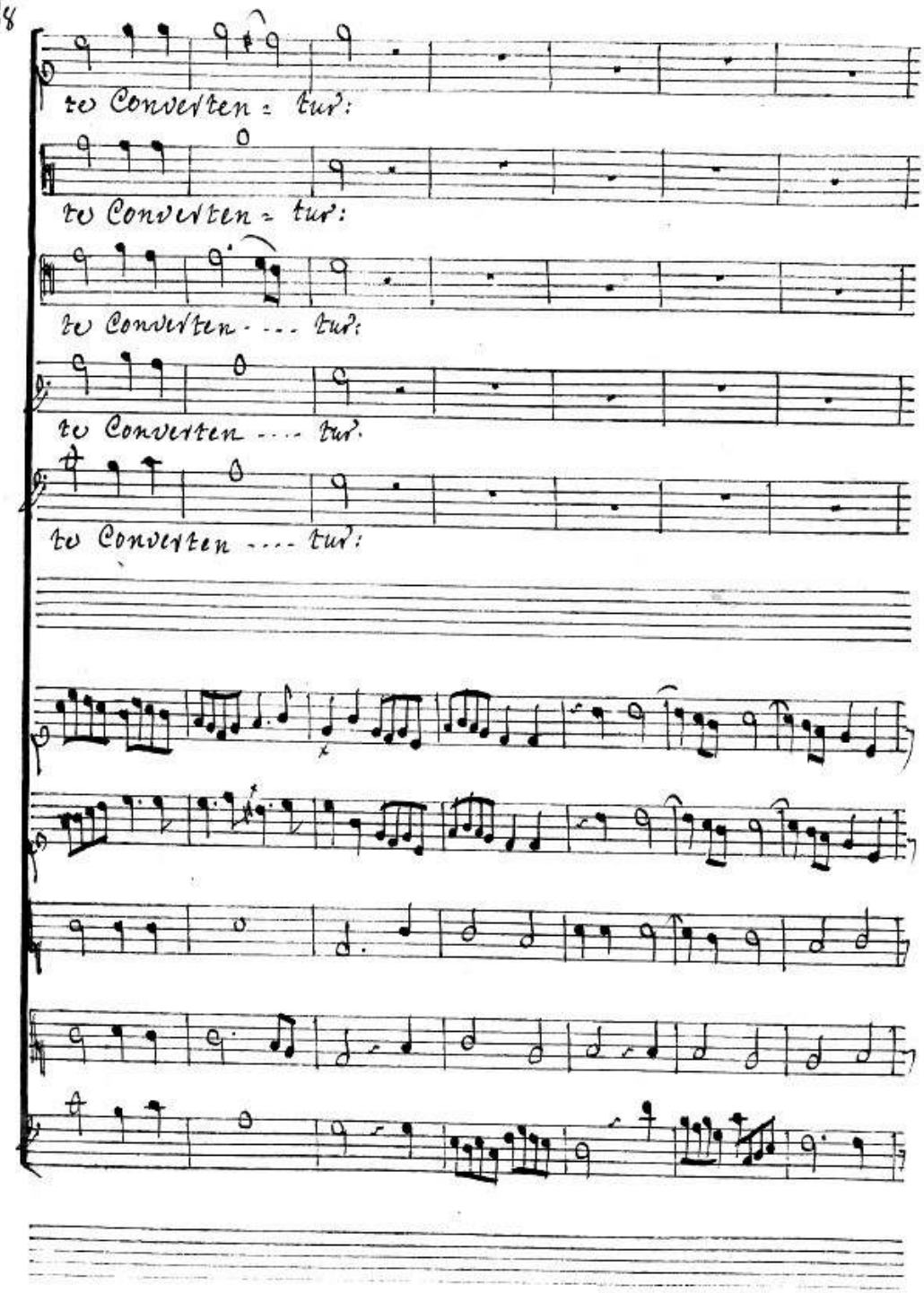
te Converten = tur:
te Converten = tur:
te Converten - - - tur:
te Converten - - - tur:
te Converten - - - tur:

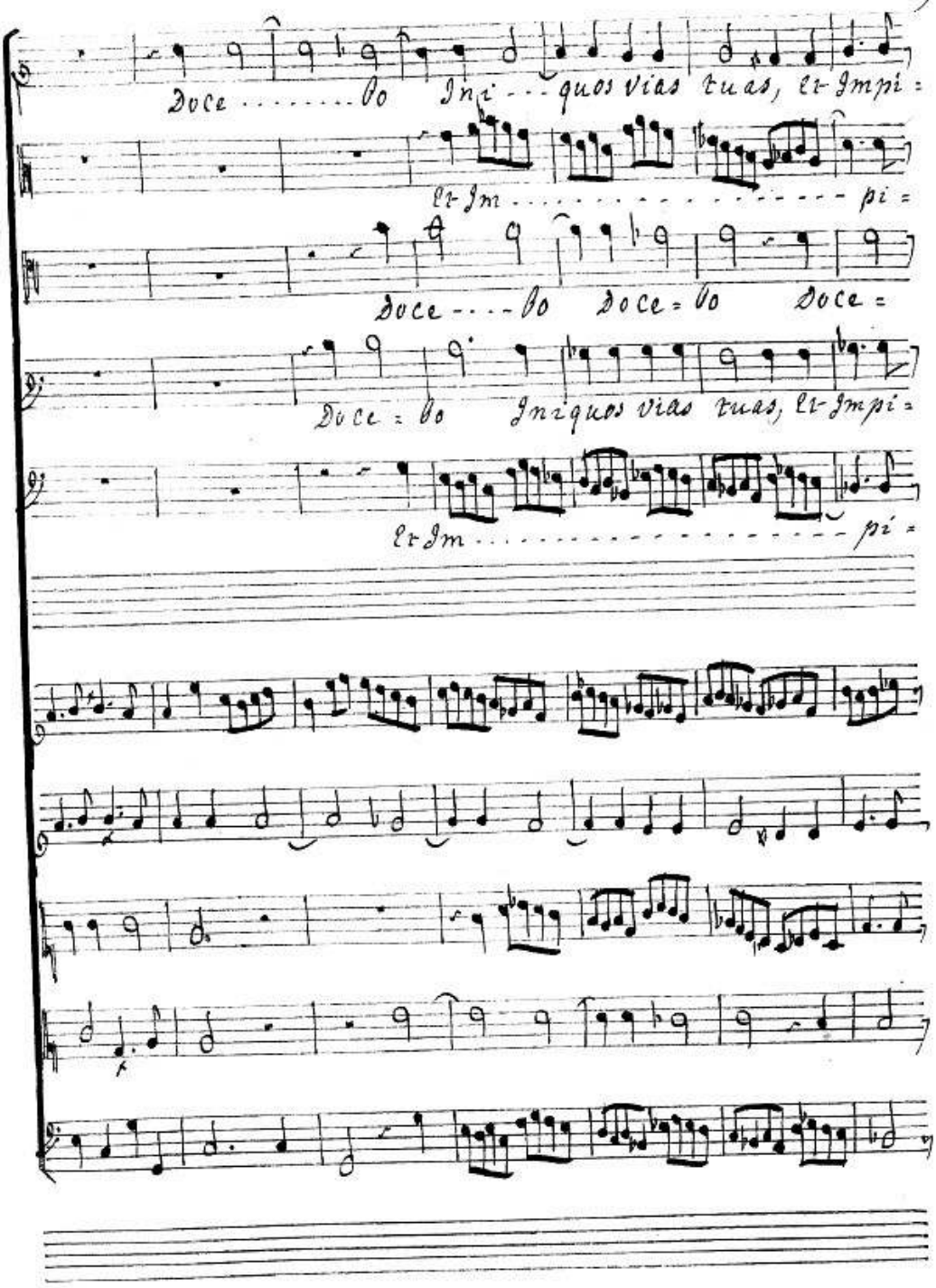
Doce ..... bo Inj ... quos vias tuas, et Impi =
et Im ..... pi =
Doce .... bo Doce = bo Doce =
Doce = bo Iniquos vias tuas, et Impi =
et Im ..... pi =

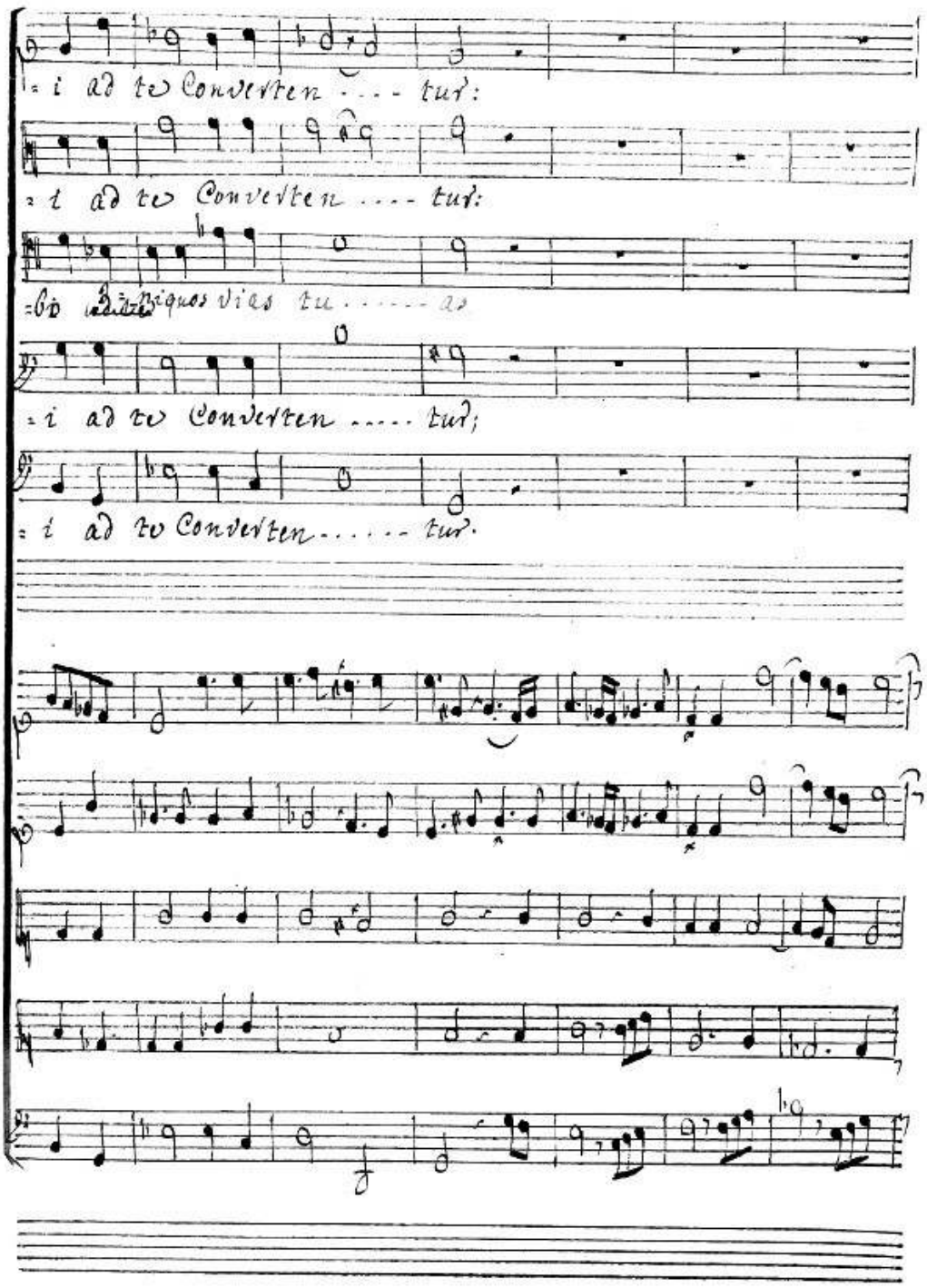
=i ad te Converten .... tur:
=i ad te Converten .... tur:
=bo B=niquos vias tu ..... as
=i ad te Converten ..... tur;
=i ad te Converten ..... tur.

Et Im . . . . . .

Et Im . . . . . .

Doce . . bo Ini . . . .

Doce . . . bo Do = ce . . . . . bo I = ni = quos

Doce . . . . . bo Doce . . . . . bo

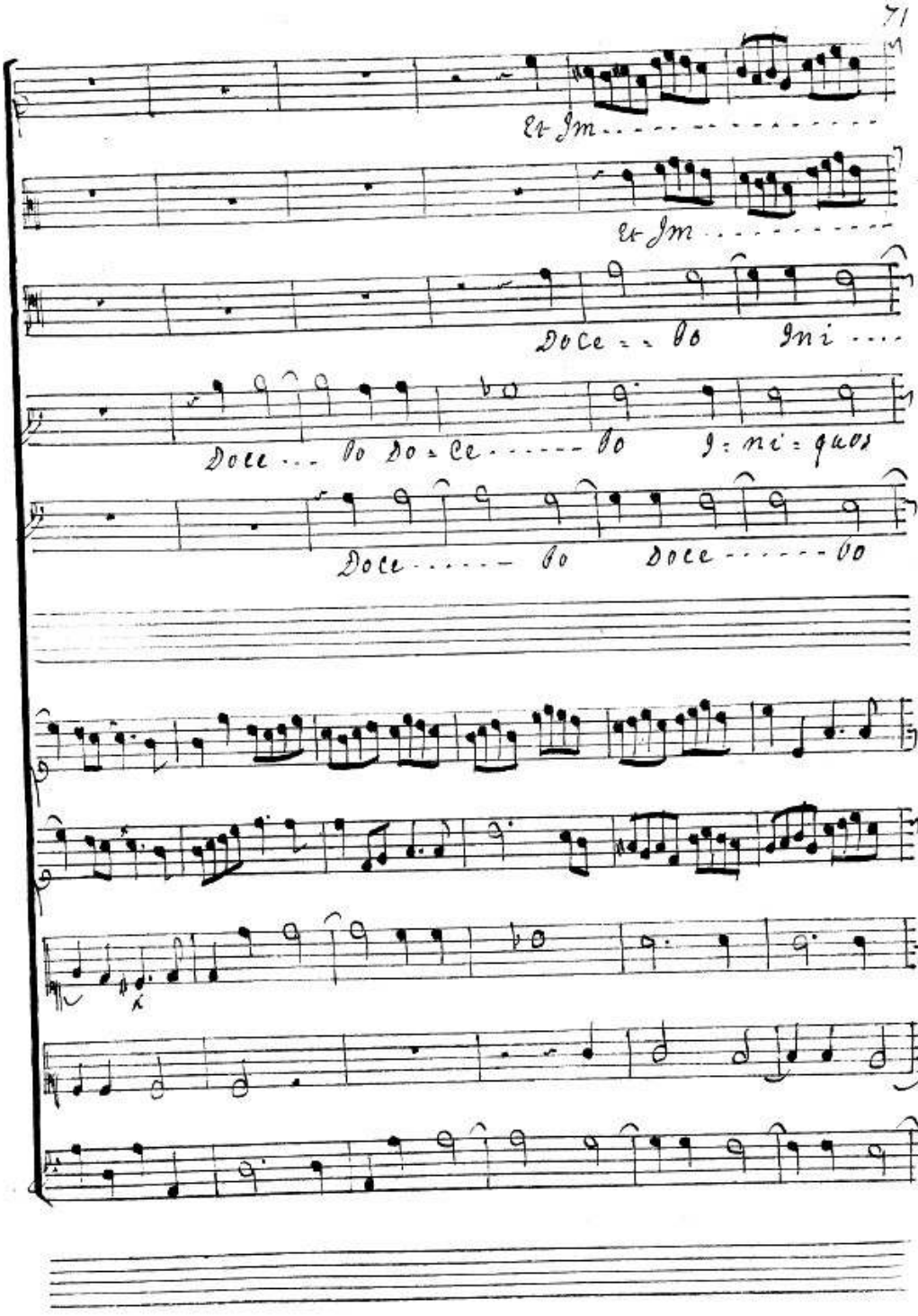

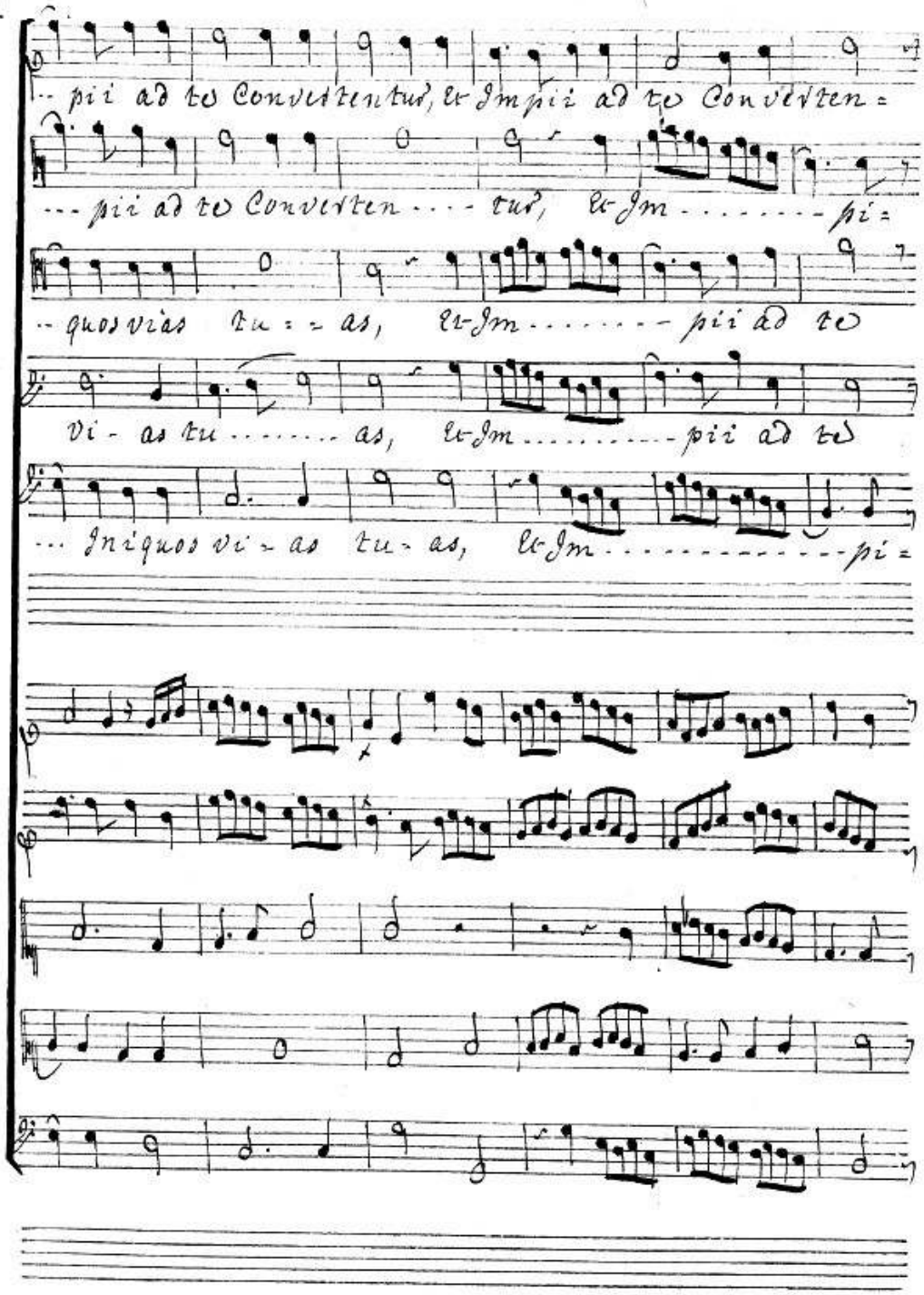
pii ad te Convertentur, & Impii ad te Convertentur
pii ad te Convertentur, & Im pii
quos vias tuas, & Im pii ad te
vias tuas, & Im pii ad te
Iniquos vias tuas, & Im pii

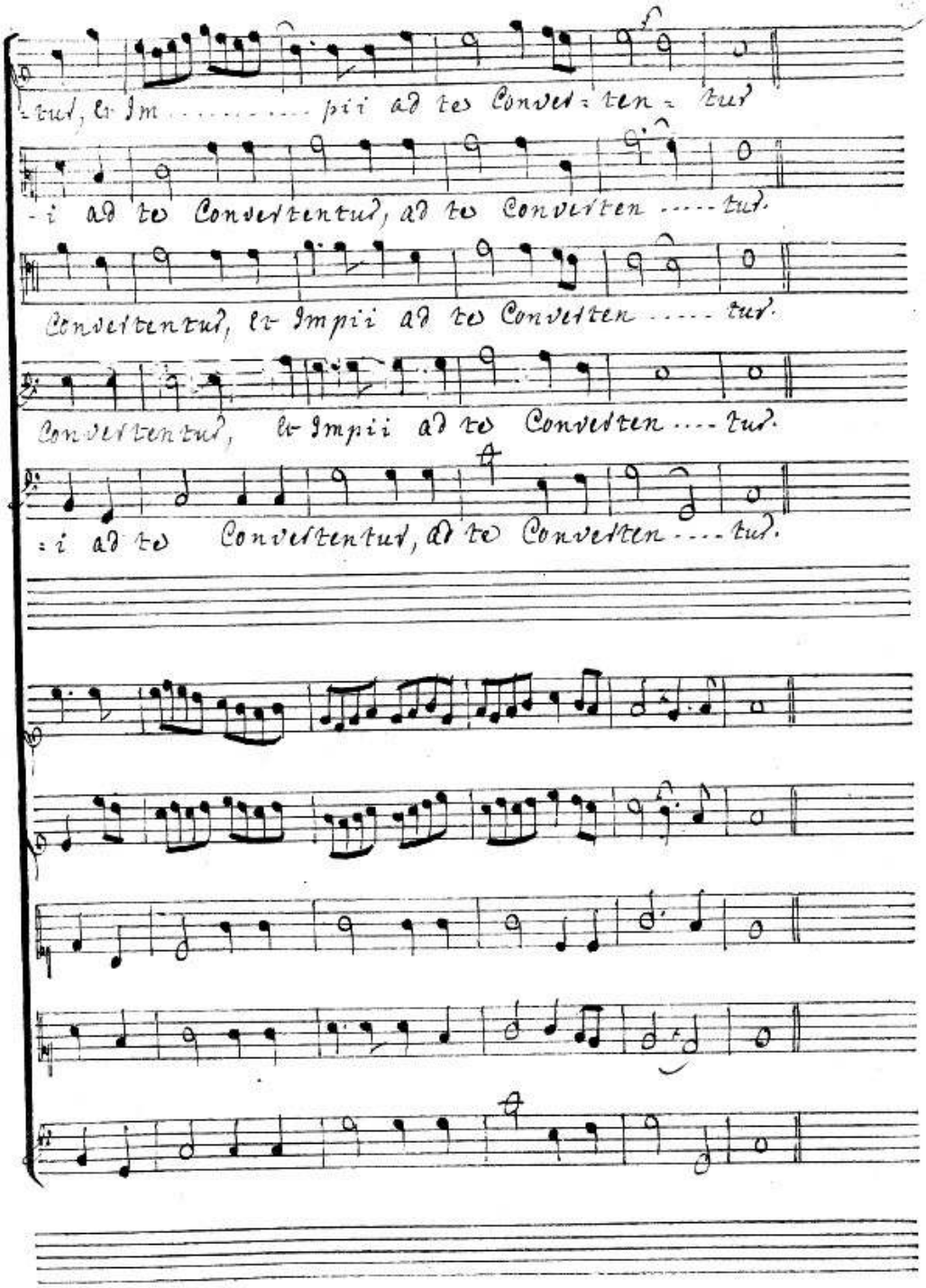
=tud, & Im ..... pii ad te Convet=ten=tur
-i ad te Convertentud, ad te Converten ..... tud.
Convertentud, & Impii ad te Converten ..... tur.
Convertentud, & Impii ad te Converten .... tur.
=i ad te Convertentud, ad te Converten .... tud.

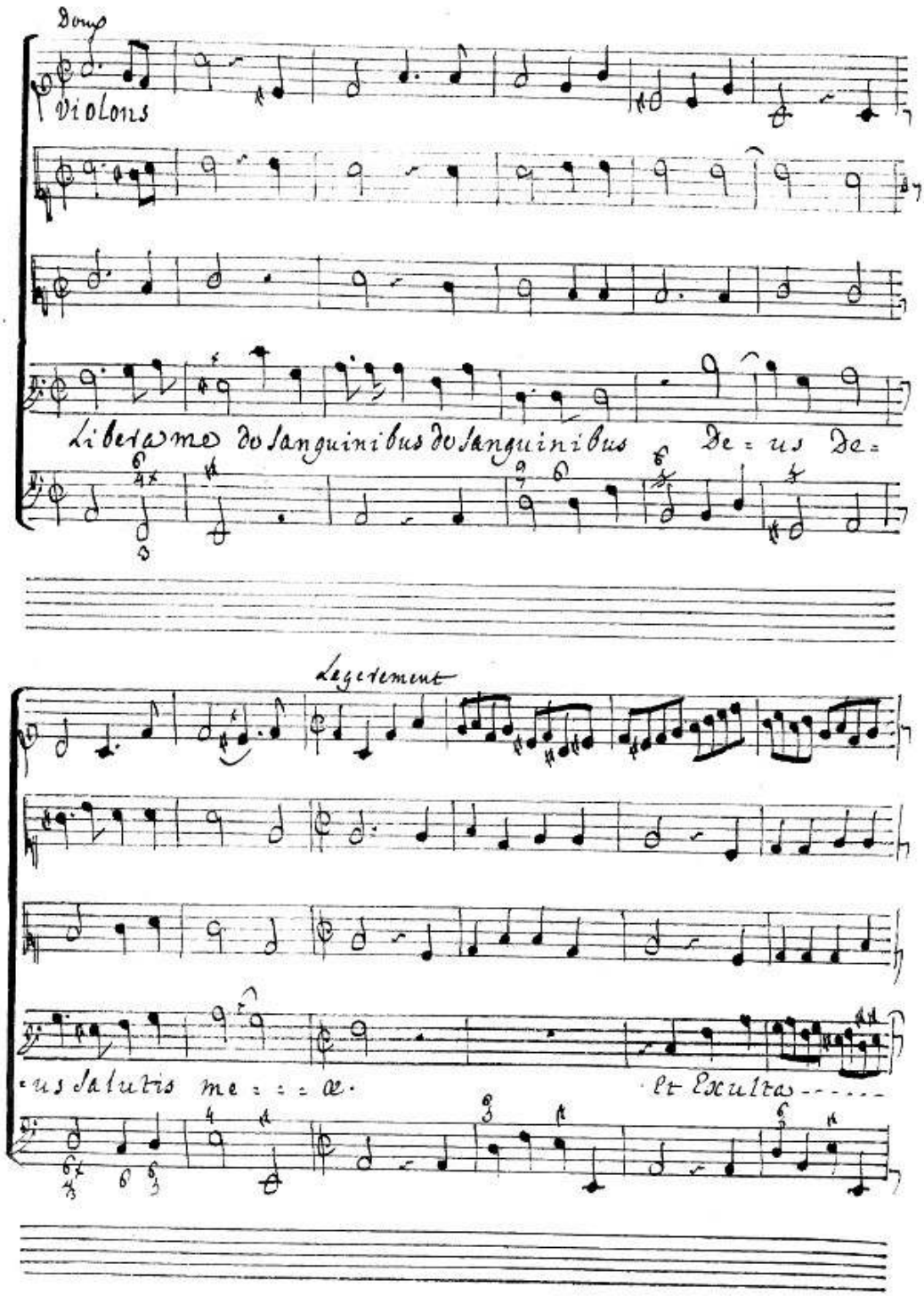
Doux
Violons
Libera me de sanguinibus de sanguinibus De = us De =
Legerement
= us salutis me = = = æ. Et Exulta - - - - -

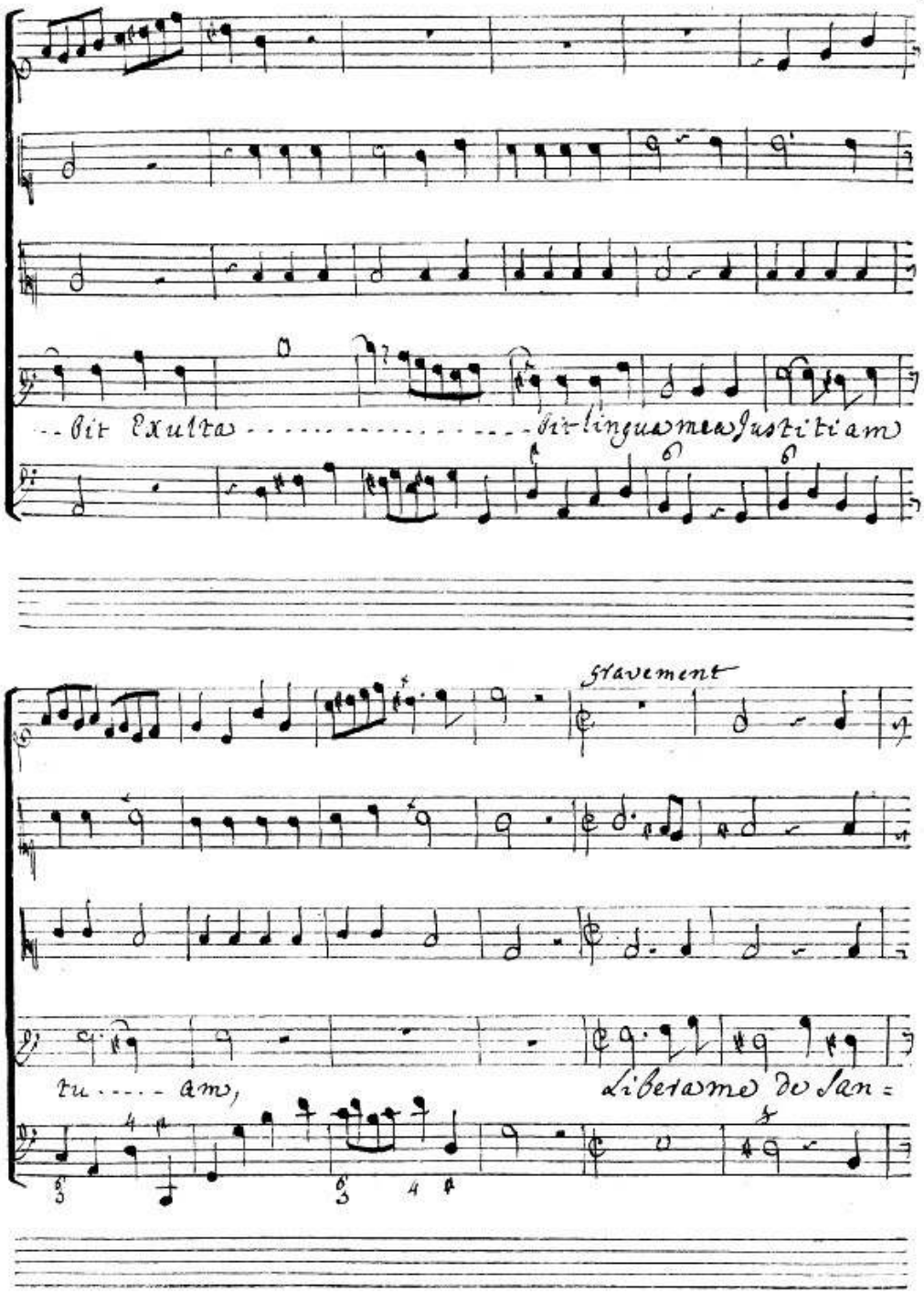
--bit Exulta ..... bit lingua mea Justitiam
Gravement
tu ..... am,
Libera me de San=

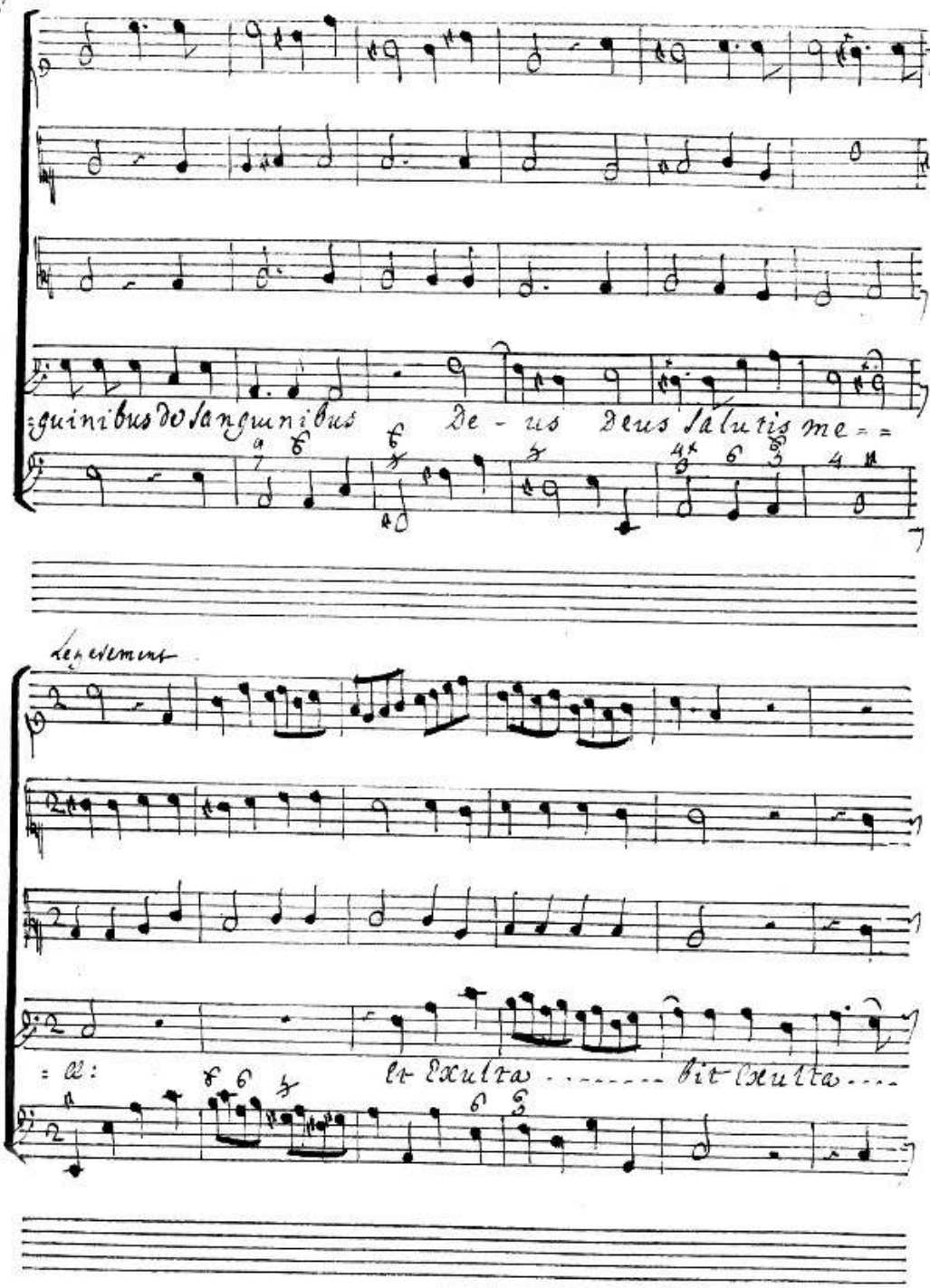
=guinibus de sanguinibus De - us Deus salutis me = =
Legerement
= ae: Et Exulta ..... bit Exulta ....

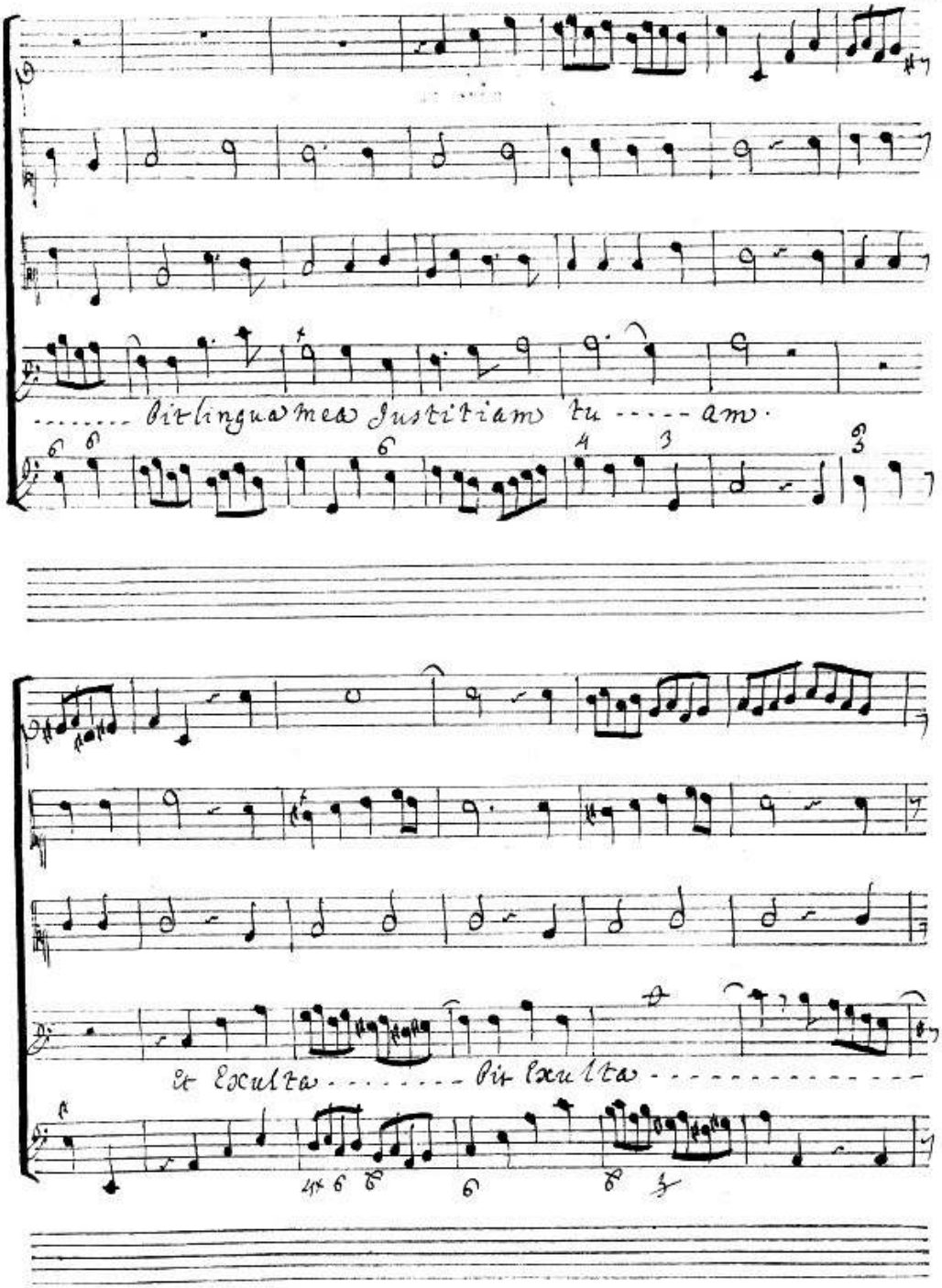
bit lingua mea Justitiam tu amo.
et Exulta bit lxulta

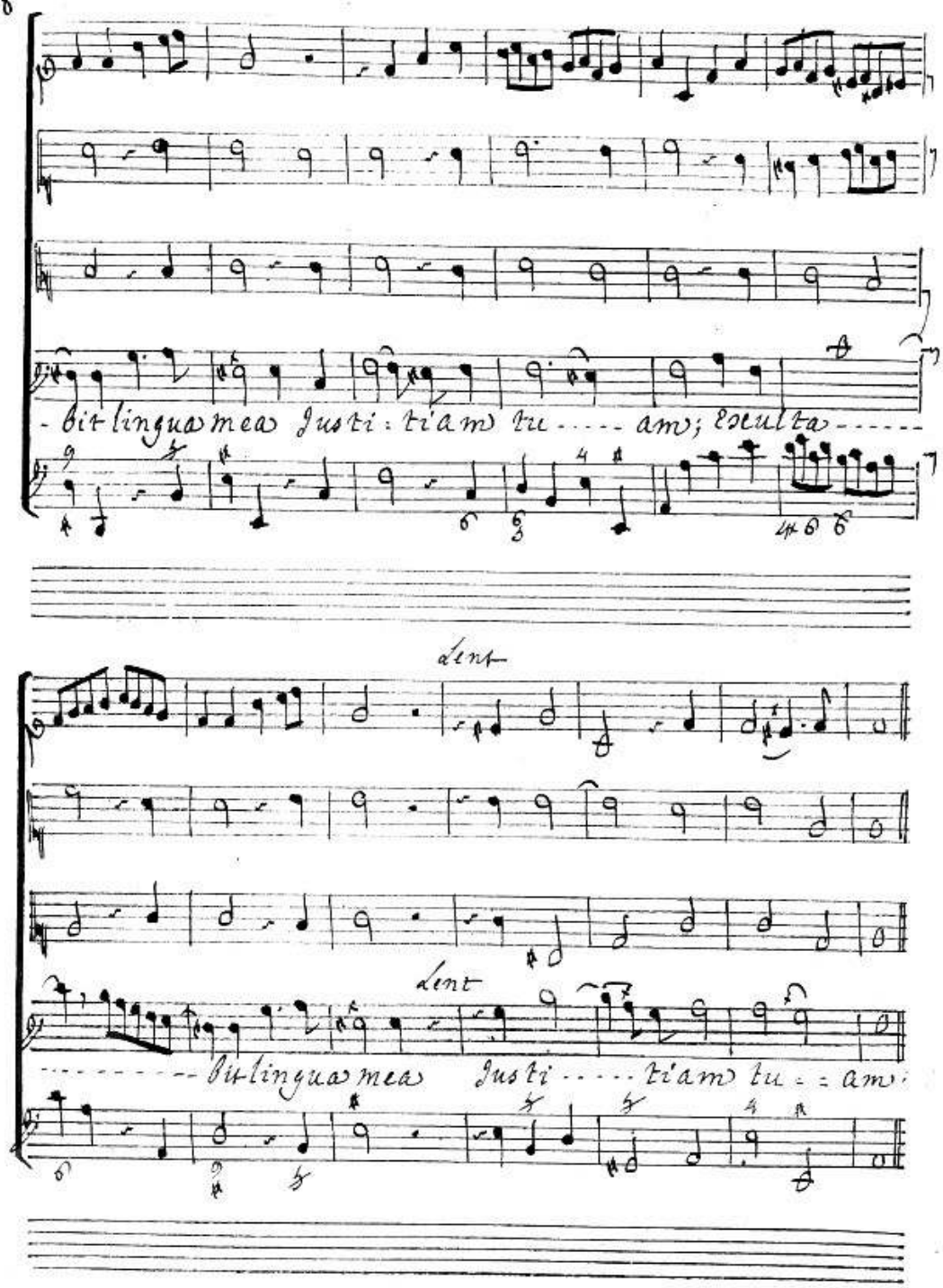
-bit lingua mea Justi: tiam tu.... am; Exculta.....
Lent
Lent
.....bit lingua mea Justi.....tiam tu.. am:

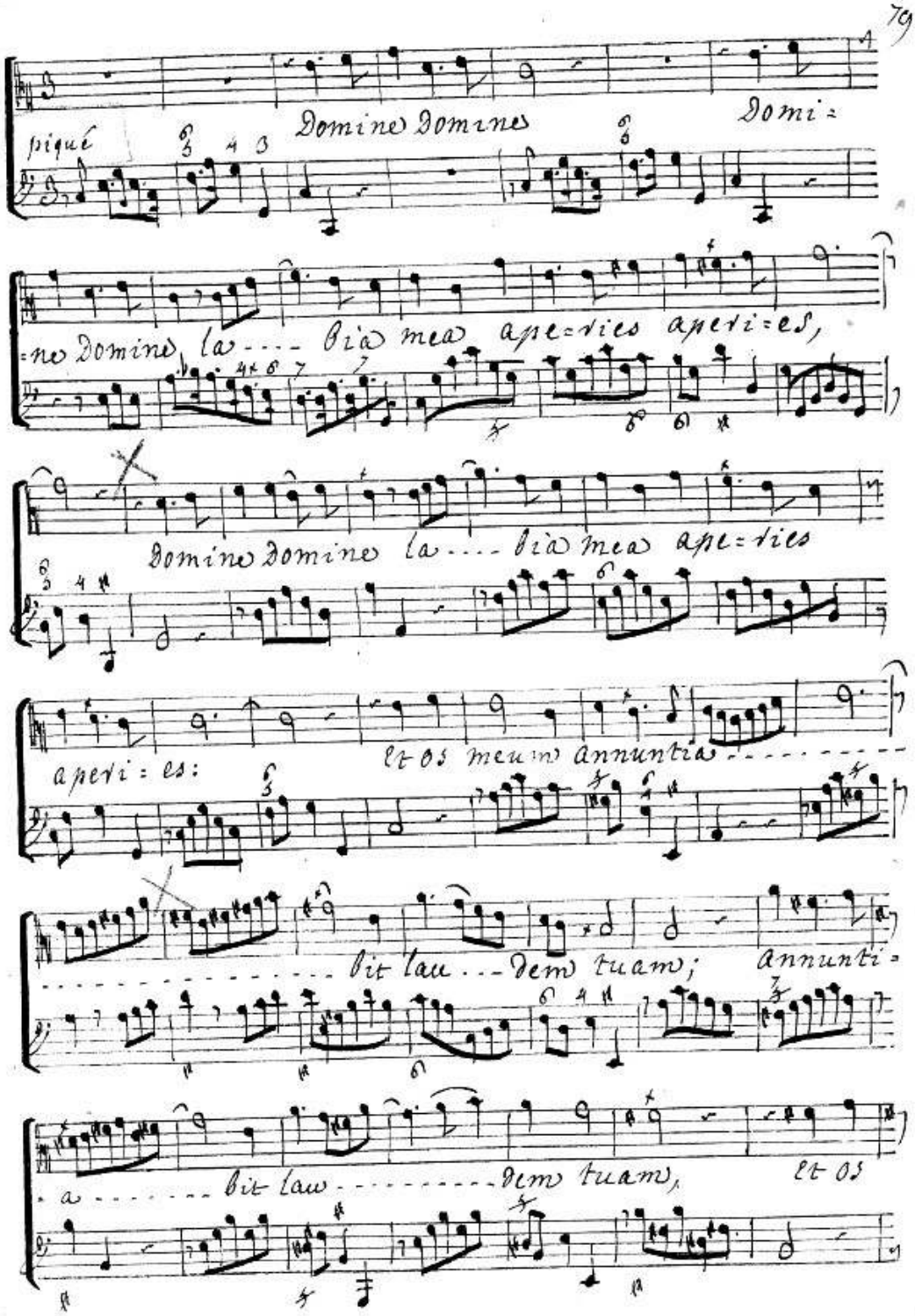
piqué
Domine Domine
Domi=
=ne Domine la.... bia mea ape=ries aperi=es,
Domine Domine la.... bia mea ape=ries
aperi=es:
et os meum annuntia.....
.....bit lau...dem tuam; annunti=
.a.....bit lau.....dem tuam, et os

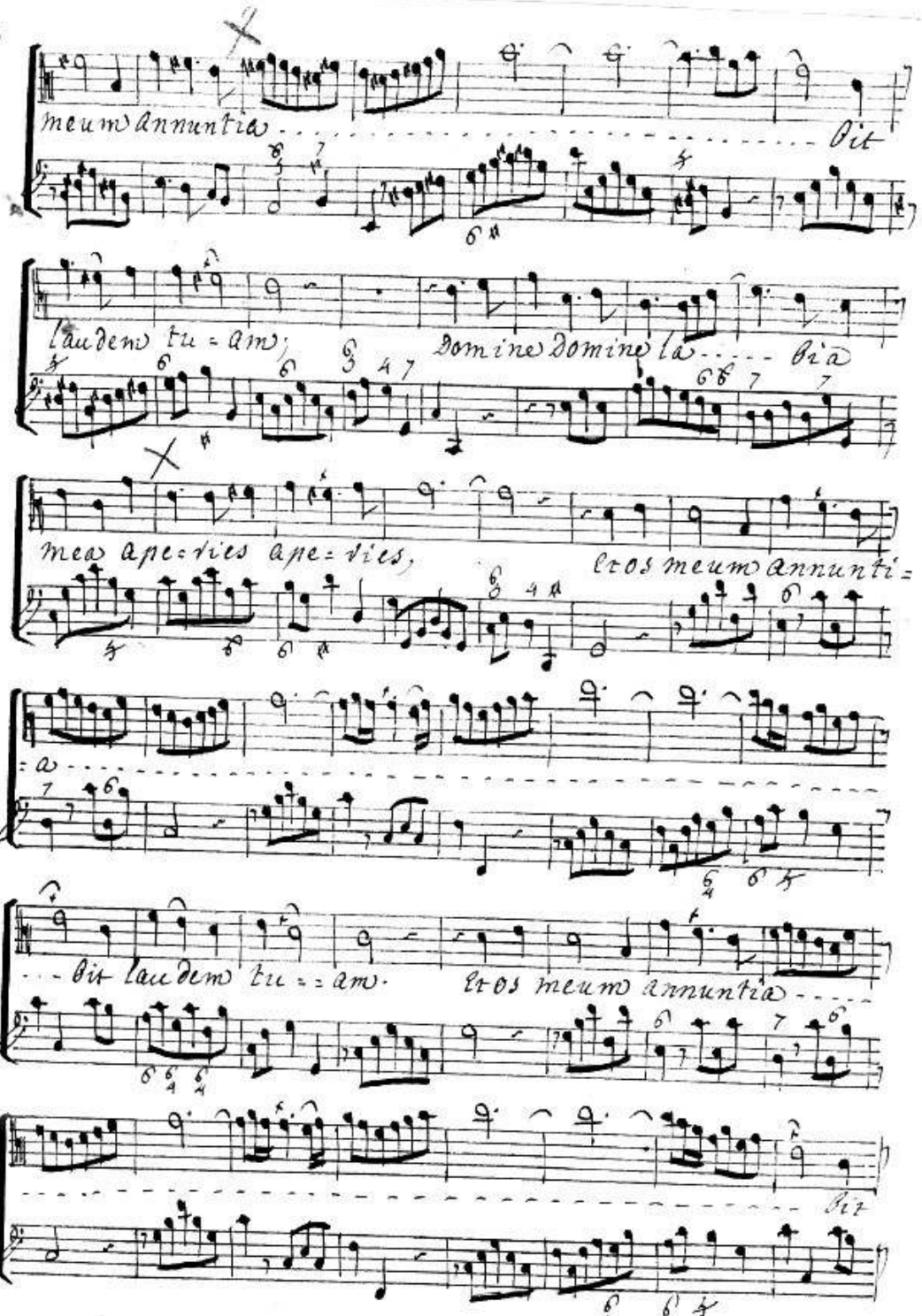
meum annuntia bit
laudem tu = am; domine domine la bia
mea ape = ries ape = ries, tos meum annunti =
a
bit laudem tu = am. tos meum annuntia
bit

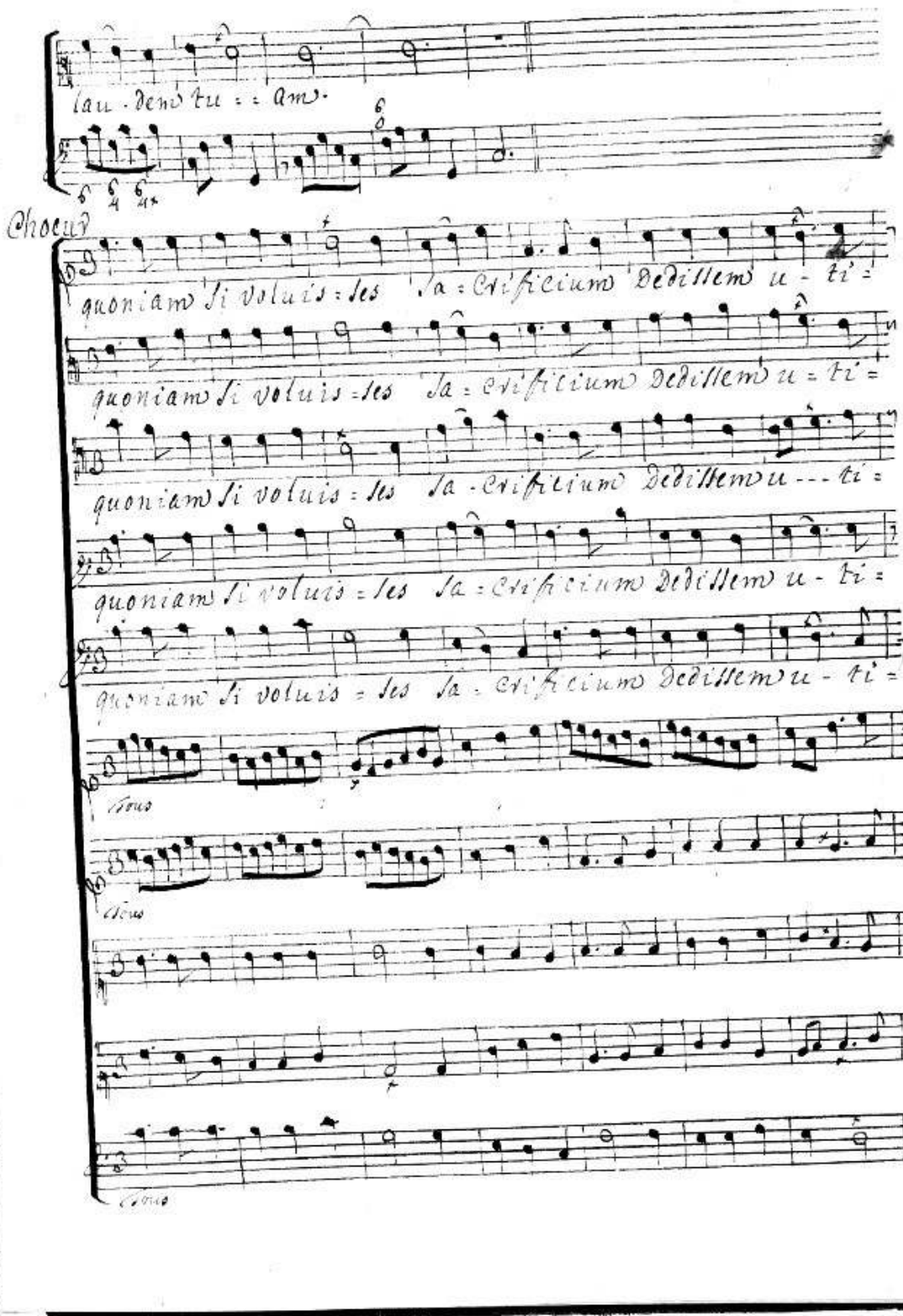
lau - dem tu = = am.
Chœur
quoniam si voluis = ses sa = crificium dedissem u - ti =
quoniam si voluis = ses sa = crificium dedissem u = ti =
quoniam si voluis = ses sa - crificium dedissem u --- ti =
quoniam si voluis = ses sa = crificium dedissem u - ti =
quoniam si voluis = ses sa - crificium dedissem u - ti =
Tous
Tous
Tous

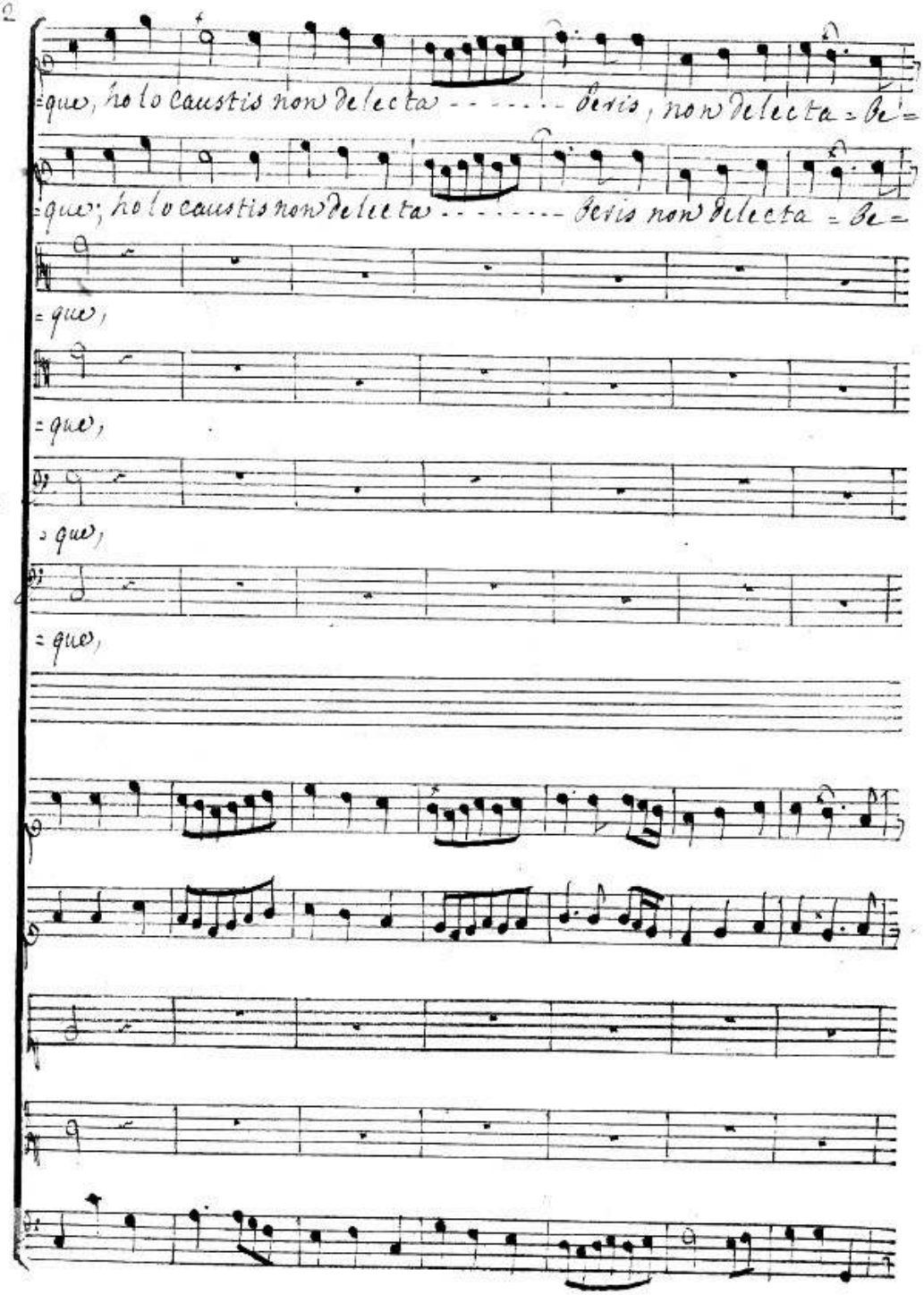
=que, holocaustis non delecta ------ beris, non delecta = be=
=que; holocaustis non delecta ------ beris non delecta = be=
=que,
=que,
=que,
=que,

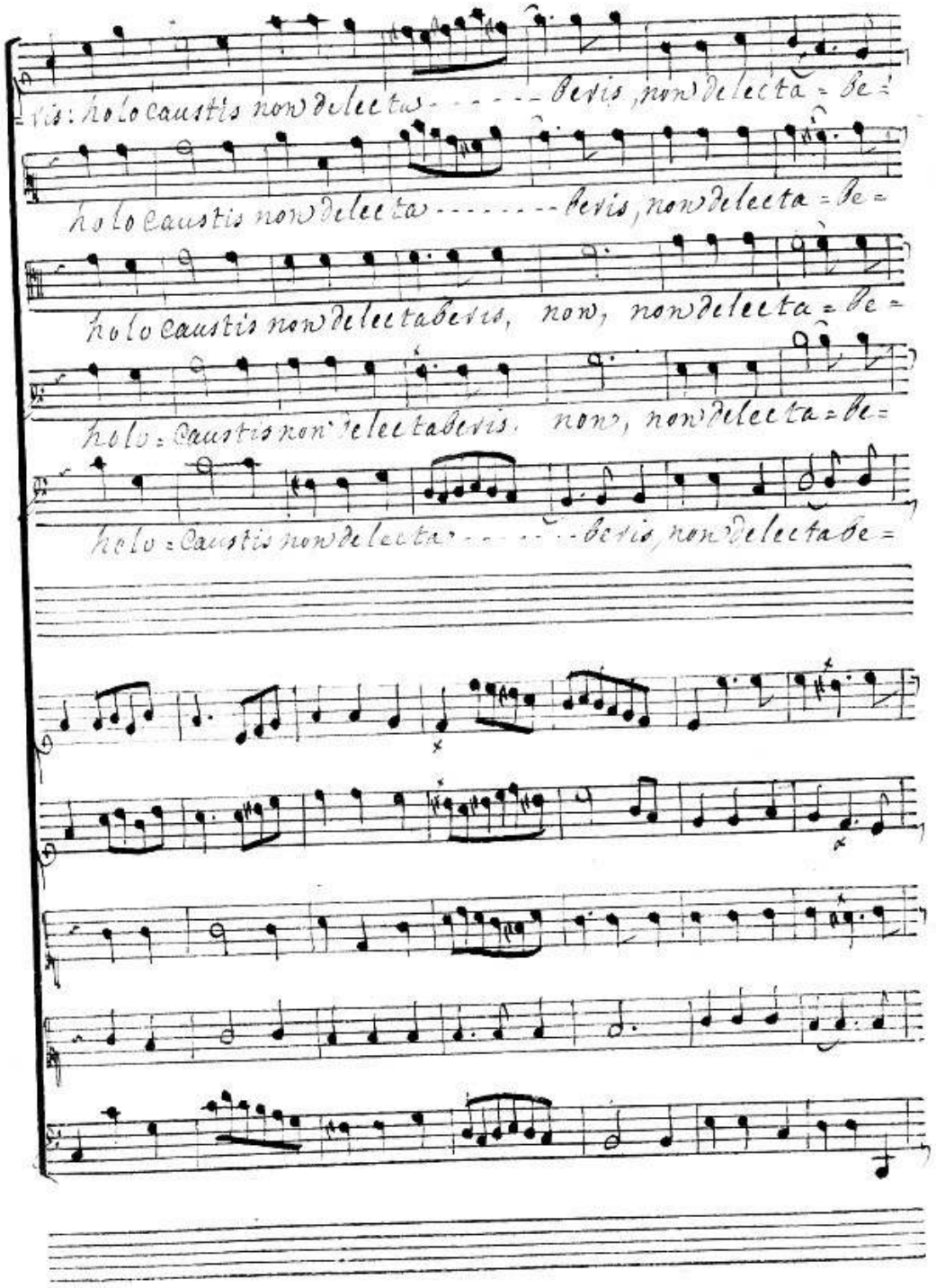
beris: holocaustis non delectaberis, non delecta=be=
holocaustis non delectaberis, non delecta=be=
holocaustis non delectaberis, non, non delecta=be=
holocaustis non delectaberis. non, non delecta=be=
holocaustis non delectaberis, non delectabe=

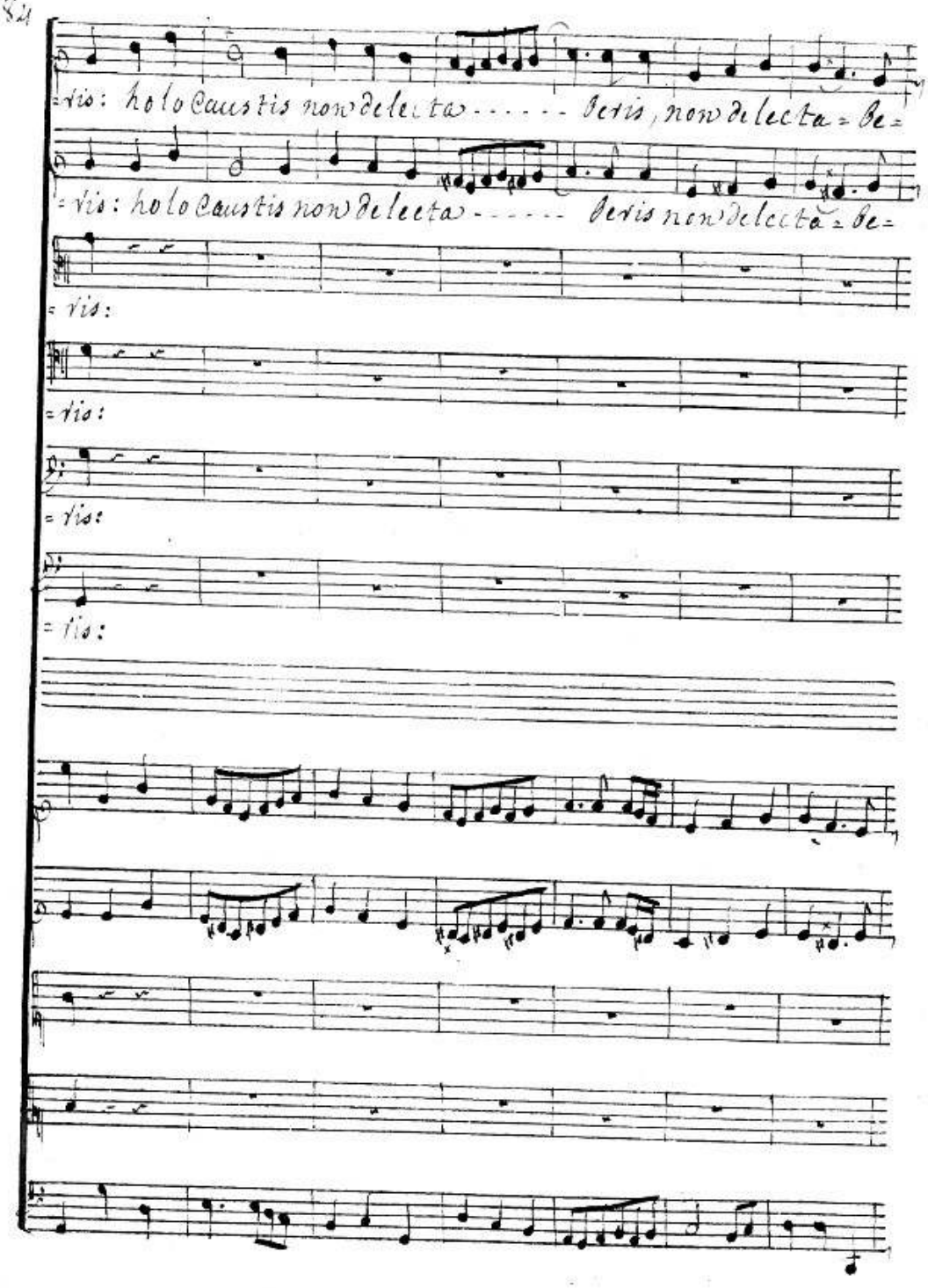
=ris: holo Caustis non delecta ..... Peris, non delecta = Pe=
=ris: holo Caustis non delecta ..... Peris non delecta = Pe=
=ris:
=ris:
=ris:
=ris:

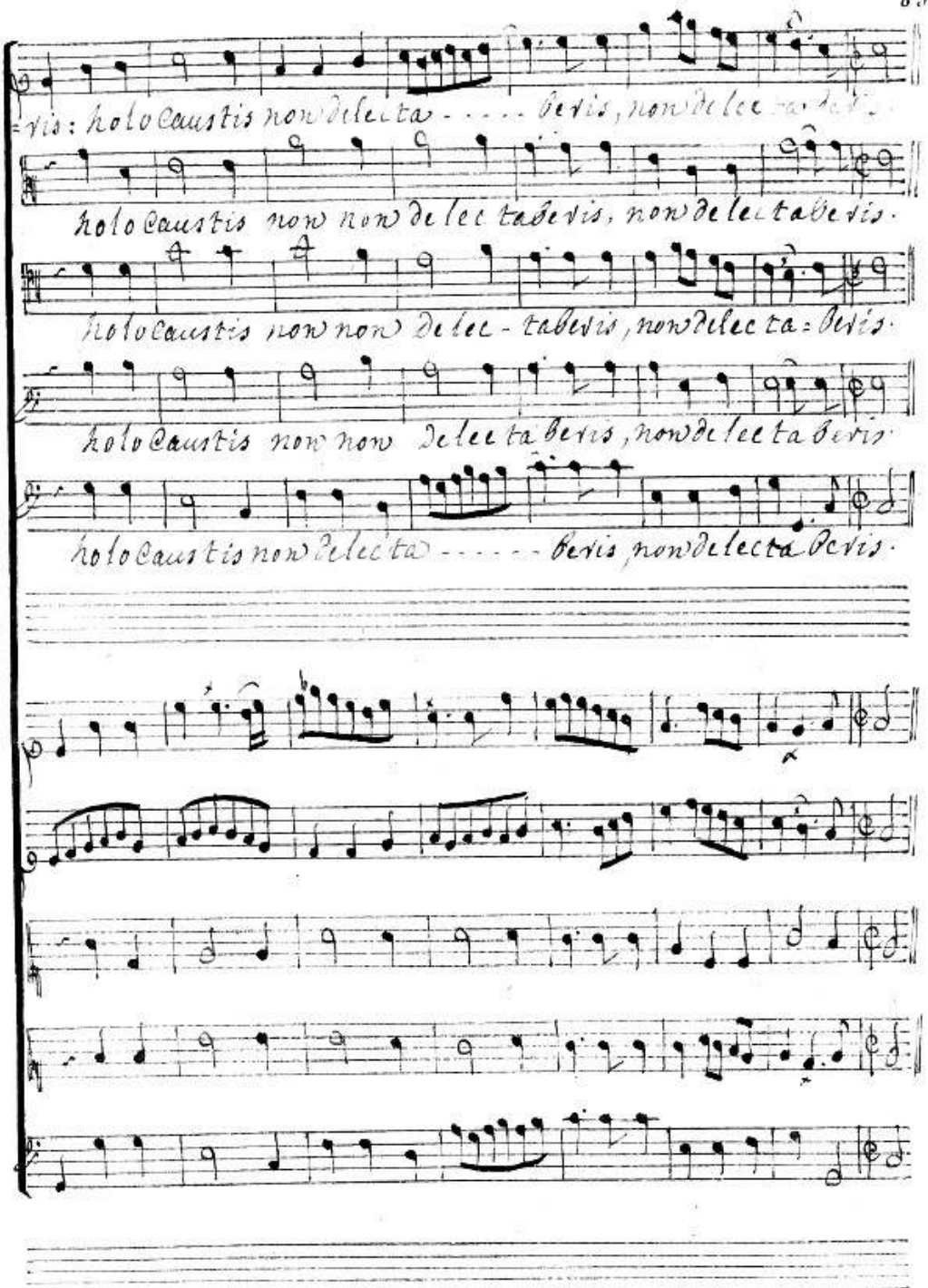
=ris: holocaustis non delecta - - - - beris, non delec ta beris.
holocaustis non non delectaberis, non delectaberis.
holocaustis non non delec - taberis, non delecta = beris.
holocaustis non non delectaberis, non delectaberis
holocaustis non delecta - - - - - beris, non delectaberis.

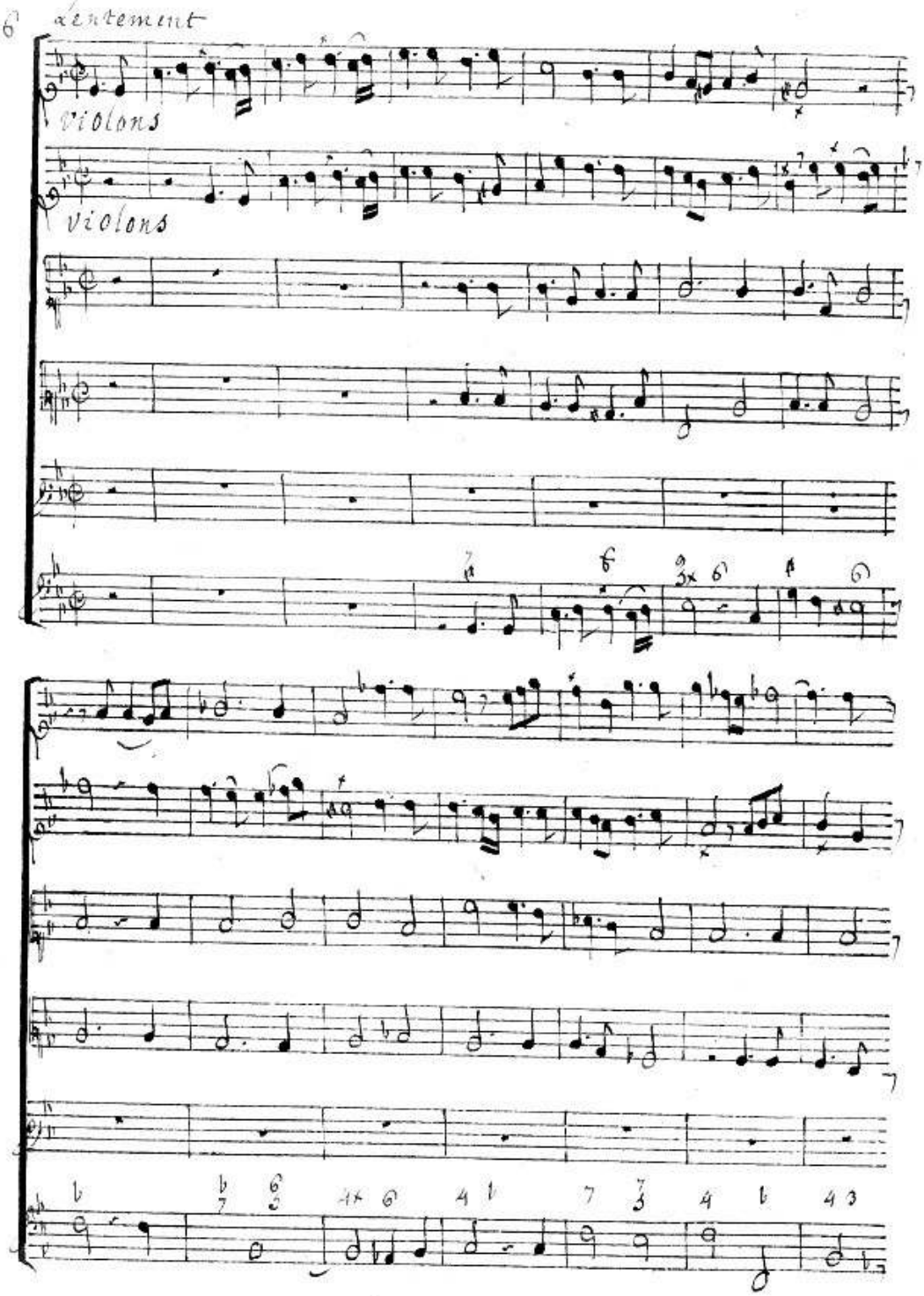
lentement
violons
violons

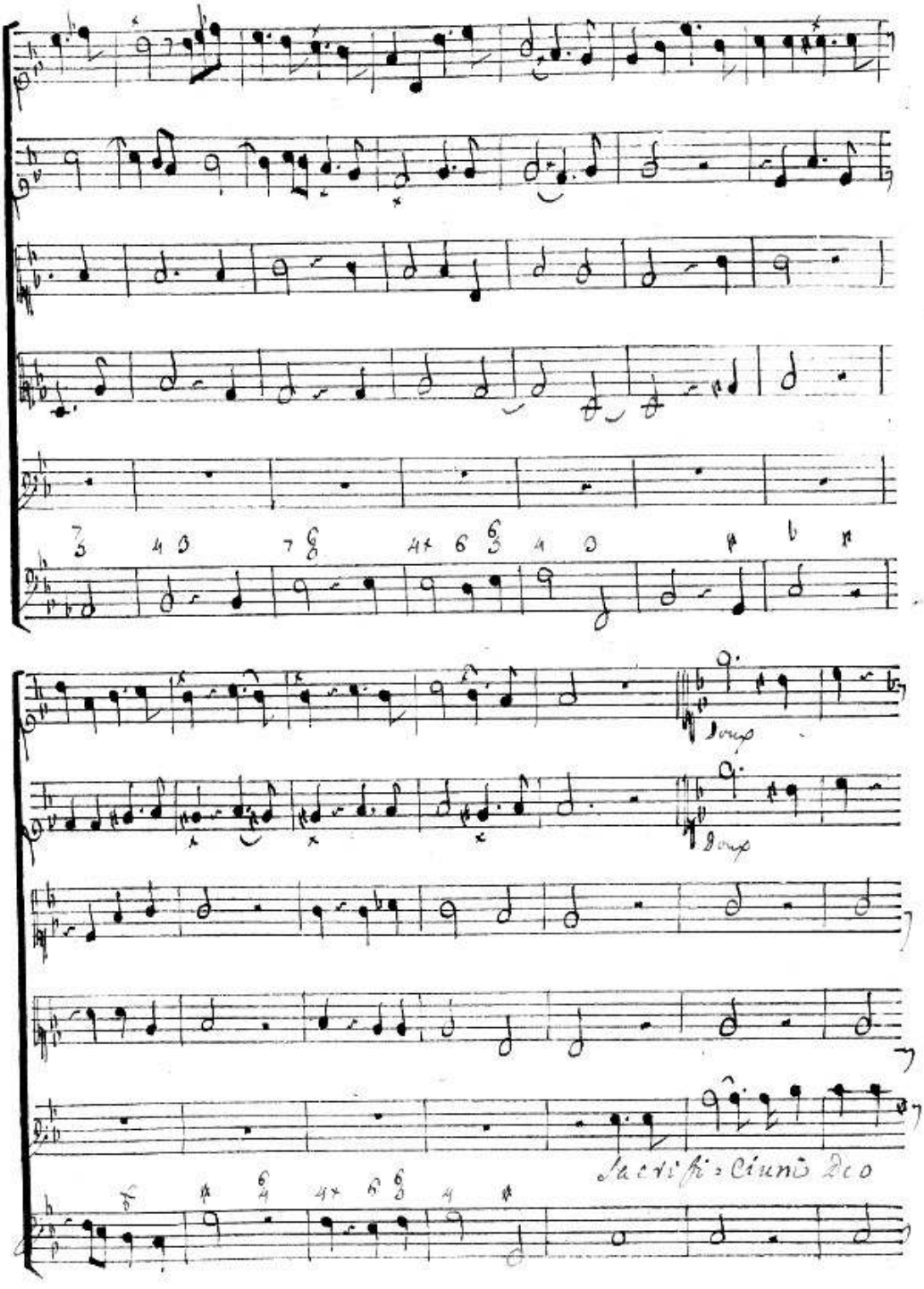
Sacrifi-cium Deo

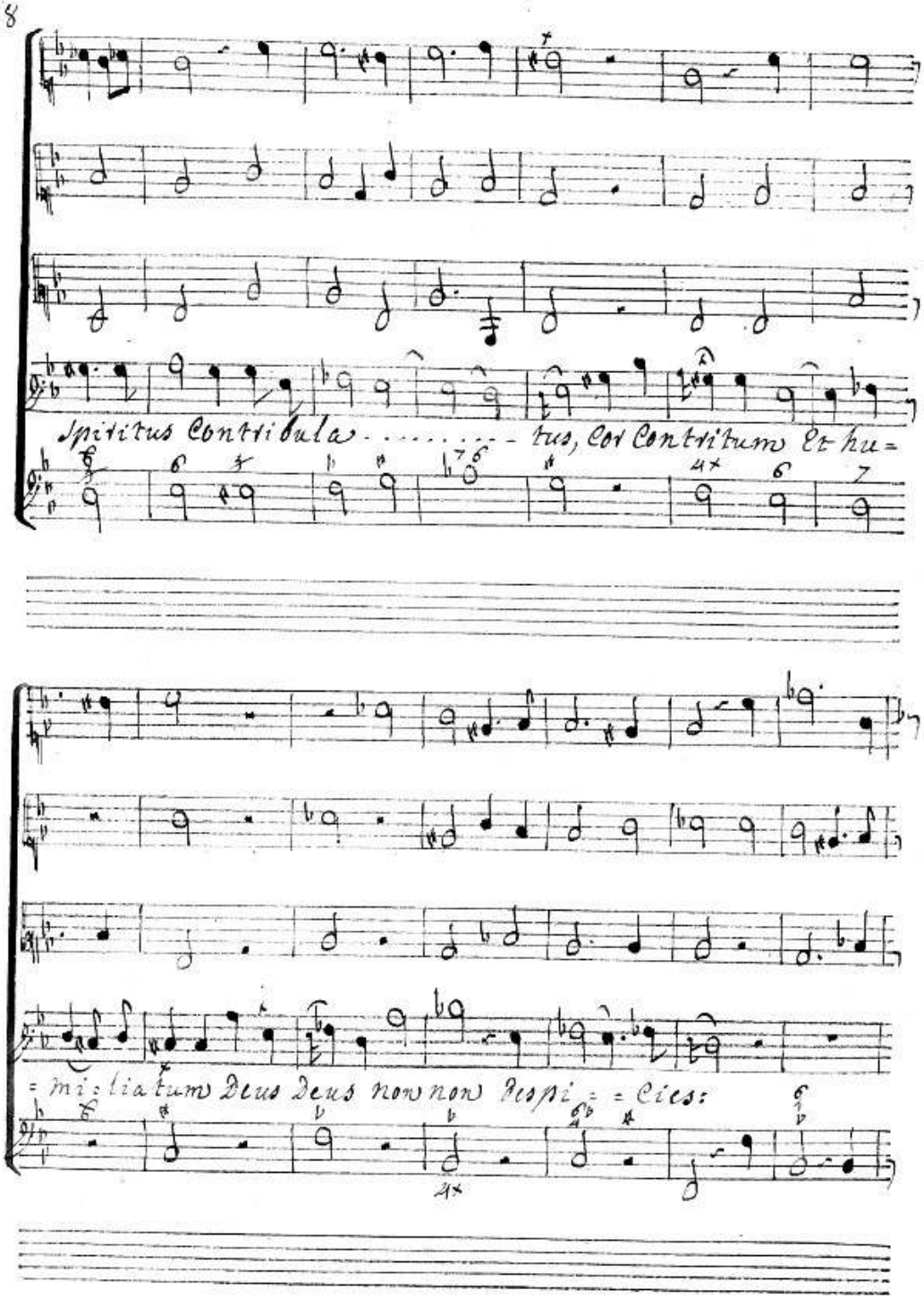
Spiritus Contribula - - - - - - - - - tus, Cor Contritum Et hu =
= miliatum Deus Deus non non despi = = cies:

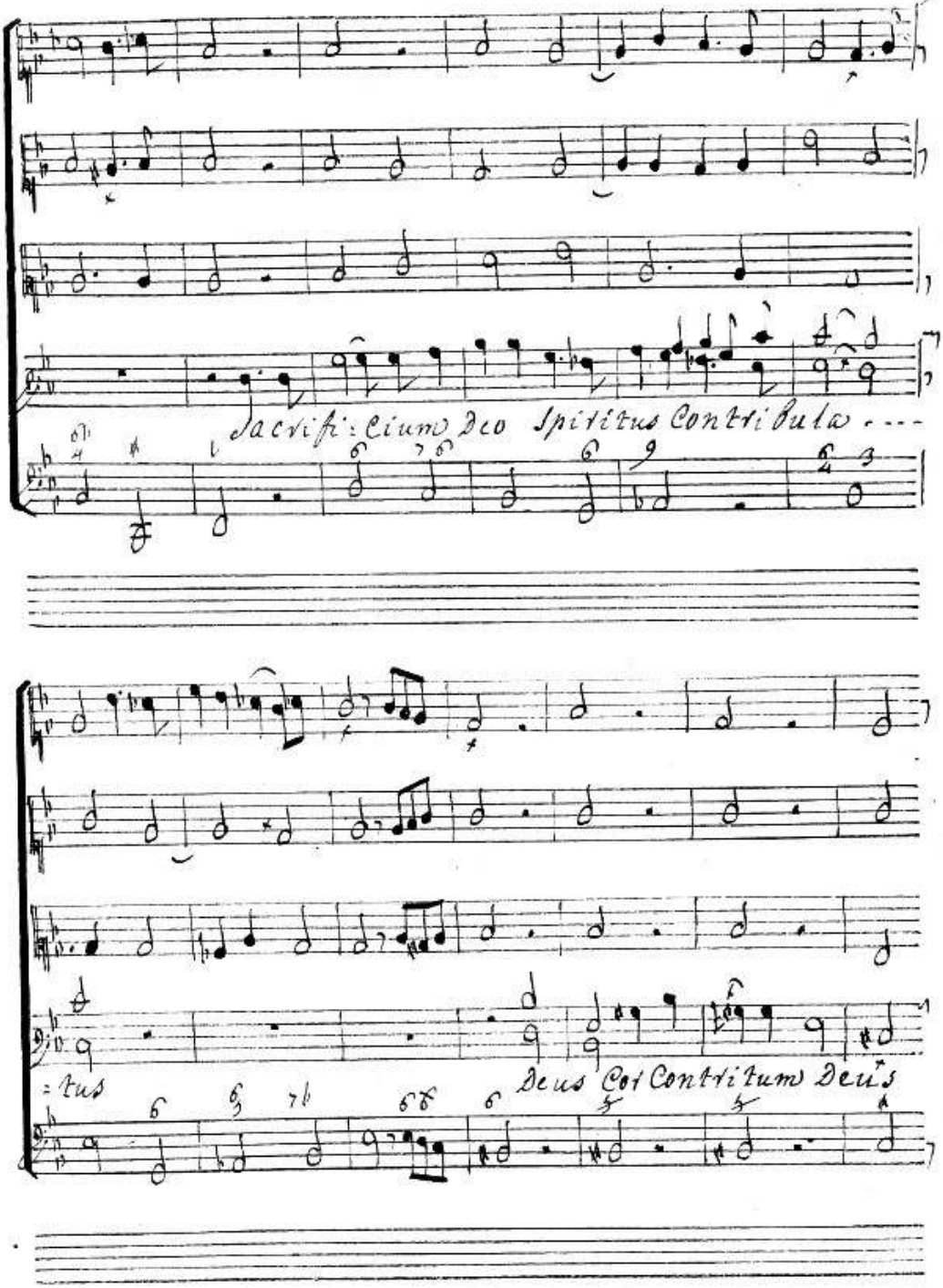
Sacrifi: cium Deo Spiritus Contribula - - -
= tus
Deus Cor Contritum Deus

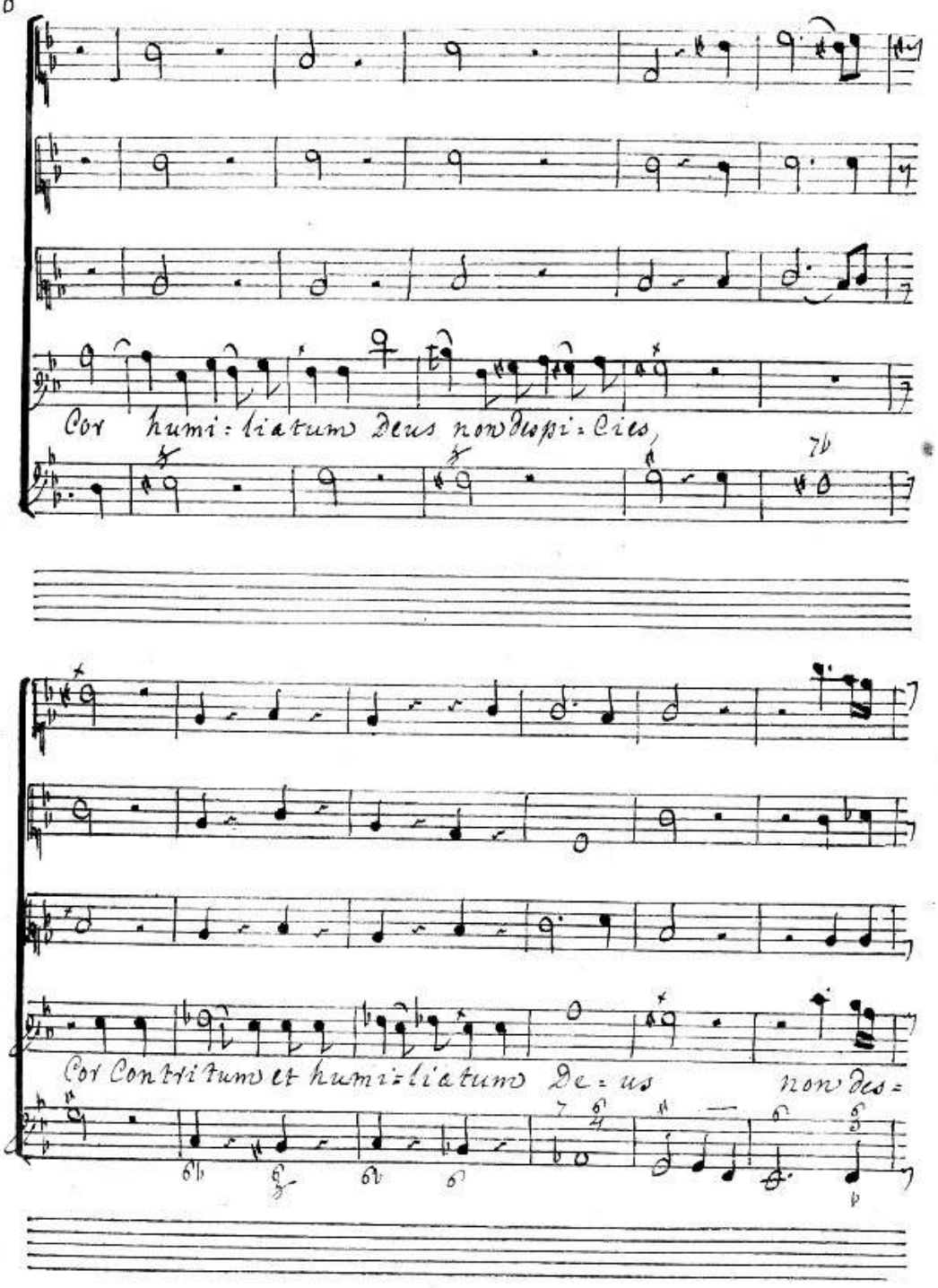
Cor humi:liatum Deus non despi:cies,
Cor Contritum et humi:liatum De:us non des=

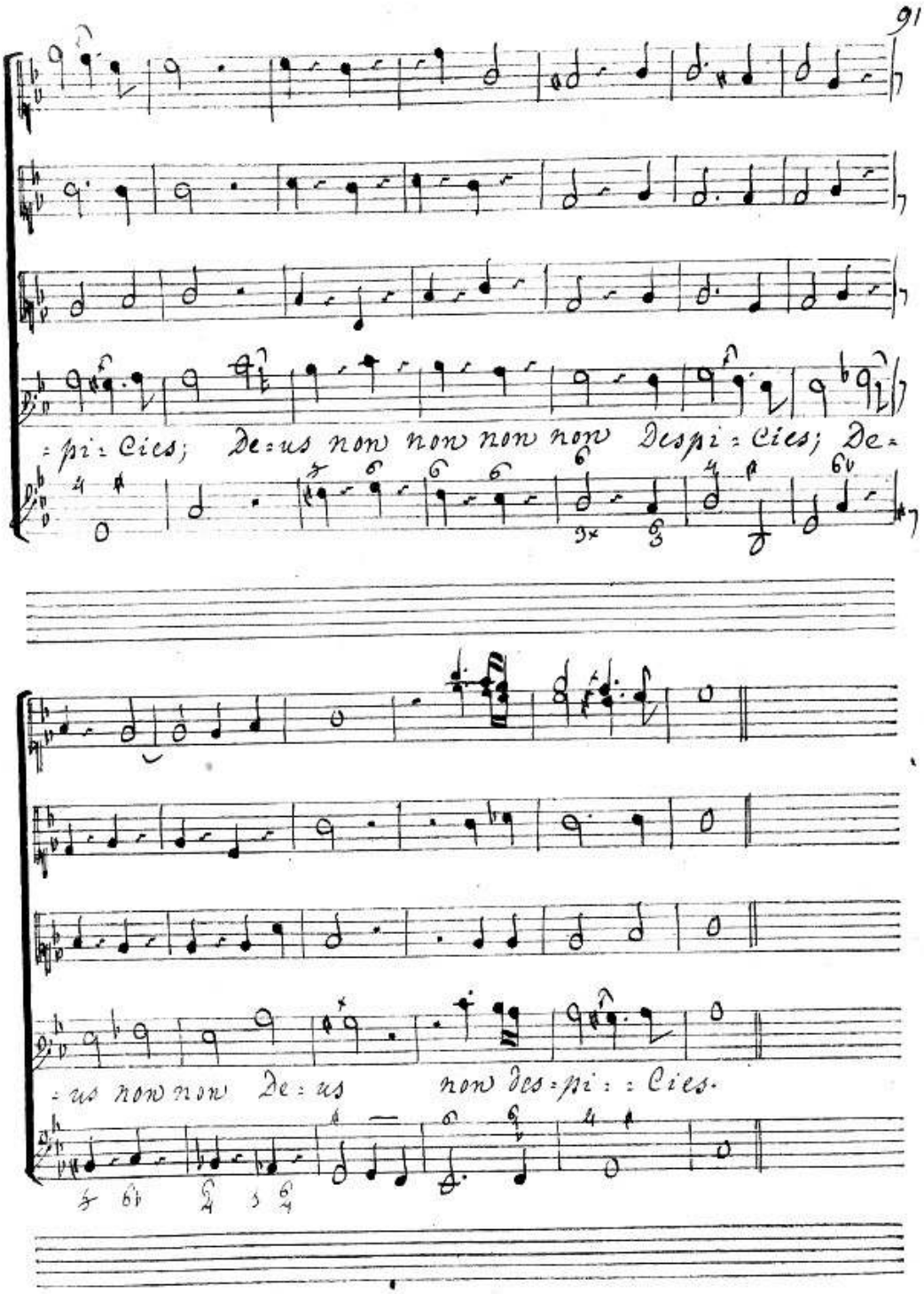
: pi : cies; De : us now now now now Despi : cies; De :
: us now now De : us now des : pi : : cies.

Chœur

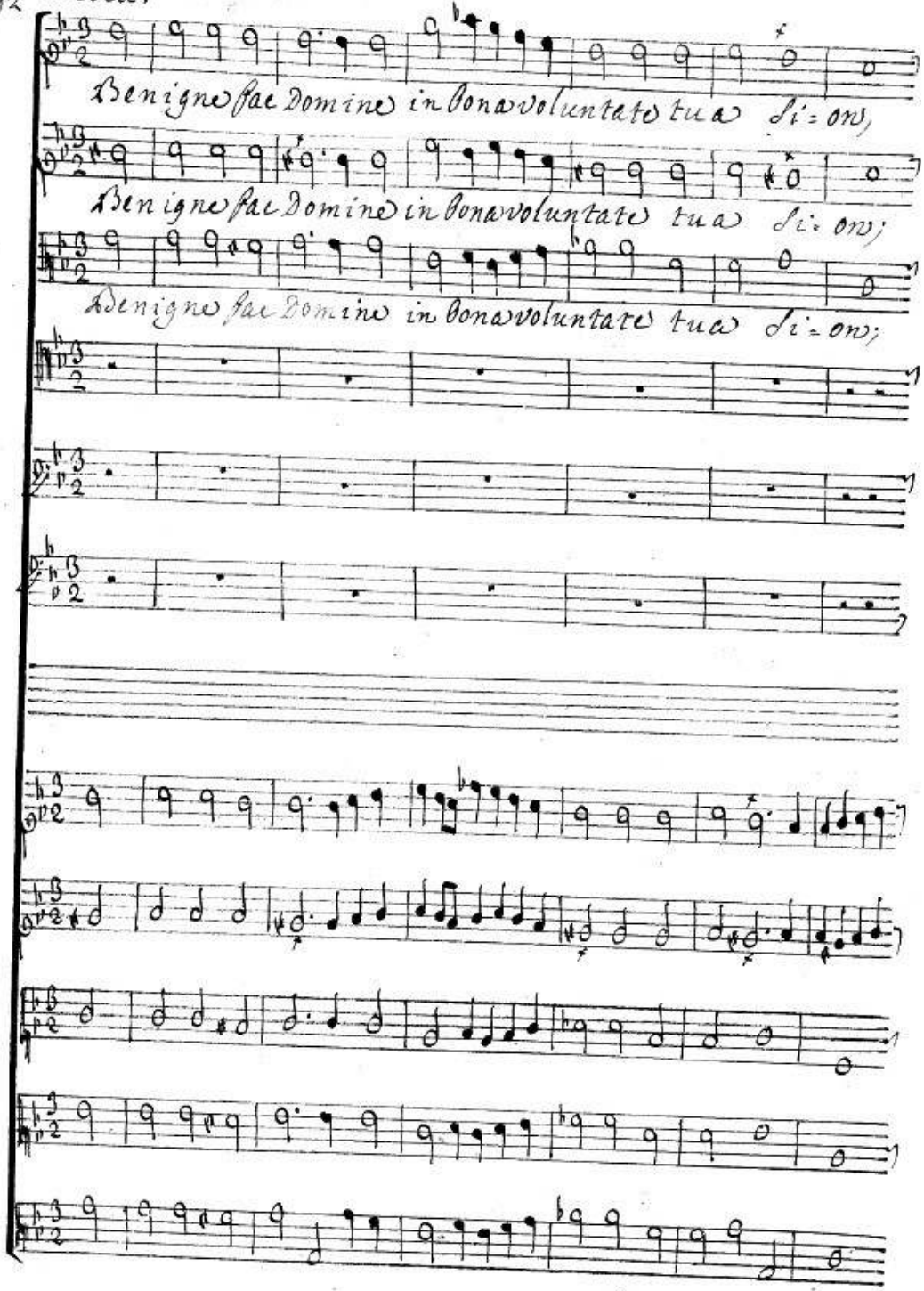
Benigne fac Domine in bona voluntate tua Si-on,
Benigne fac Domine in bona voluntate tua Si-on,
Benigne fac Domine in bona voluntate tua Si-on,

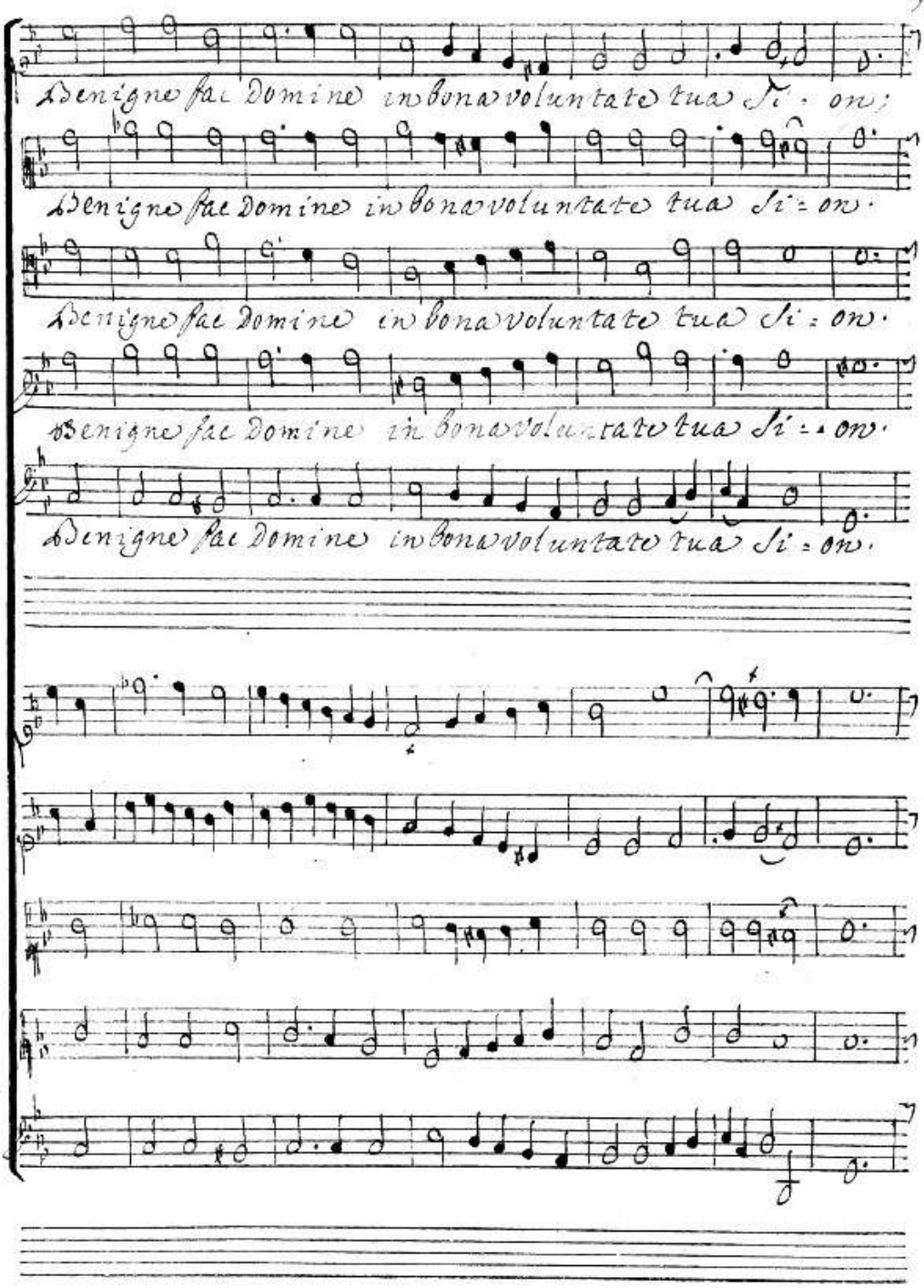
Benigne fac Domine in bona voluntate tua Si - on;
Benigne fac Domine in bona voluntate tua Si - on.
Benigne fac Domine in bona voluntate tua Si - on.
Benigne fac Domine in bona voluntate tua Si - on.
Benigne fac Domine in bona voluntate tua Si - on.

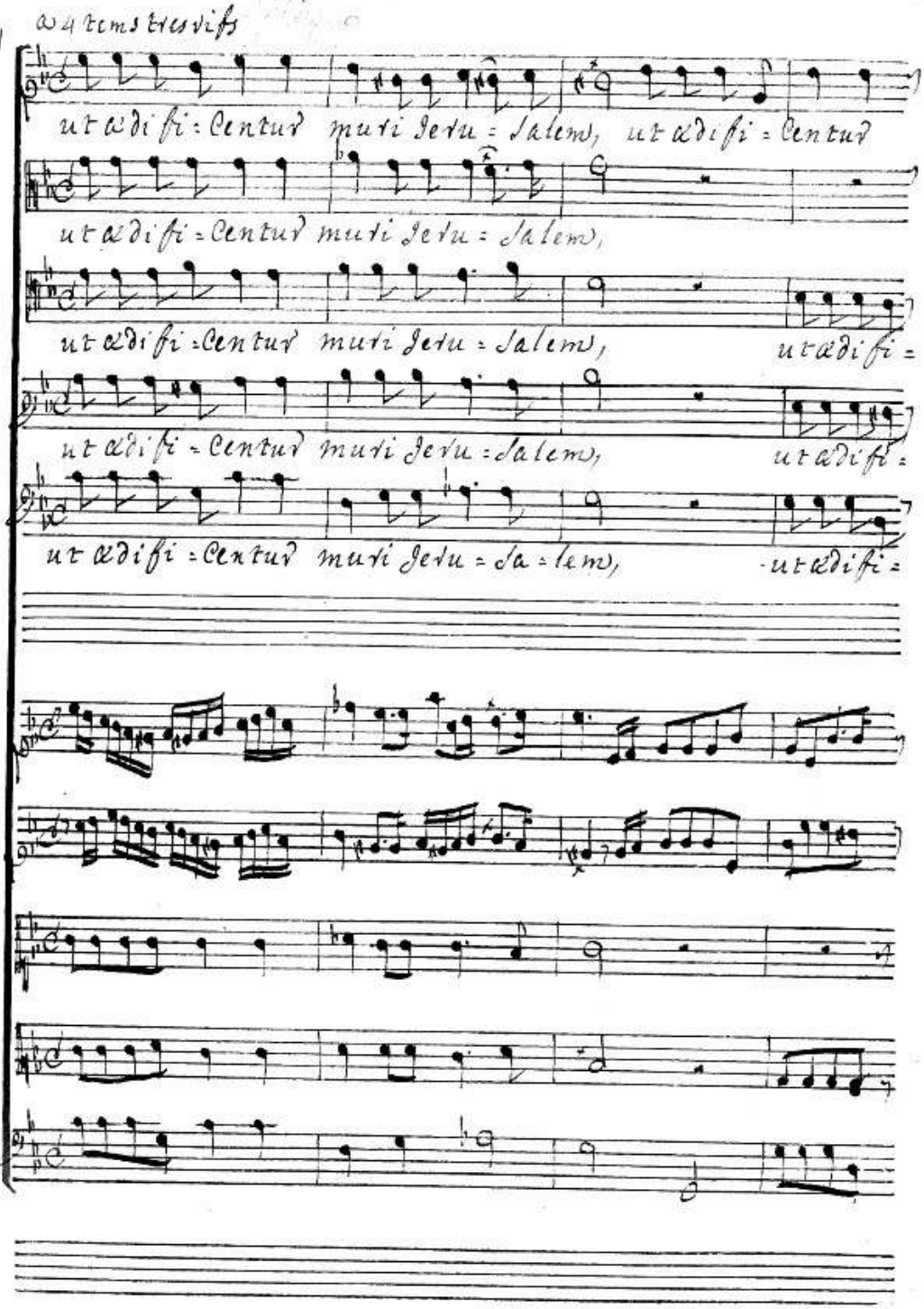
a 4 tems tres vifs
ut ædifi = centur muri Jeru = Salem, ut ædifi = centur
ut ædifi = centur muri Jeru = Salem,
ut ædifi = centur muri Jeru = Salem, ut ædifi =
ut ædifi = centur muri Jeru = Salem, ut ædifi =
ut ædifi = centur muri Jeru = Sa = lem, ut ædifi =

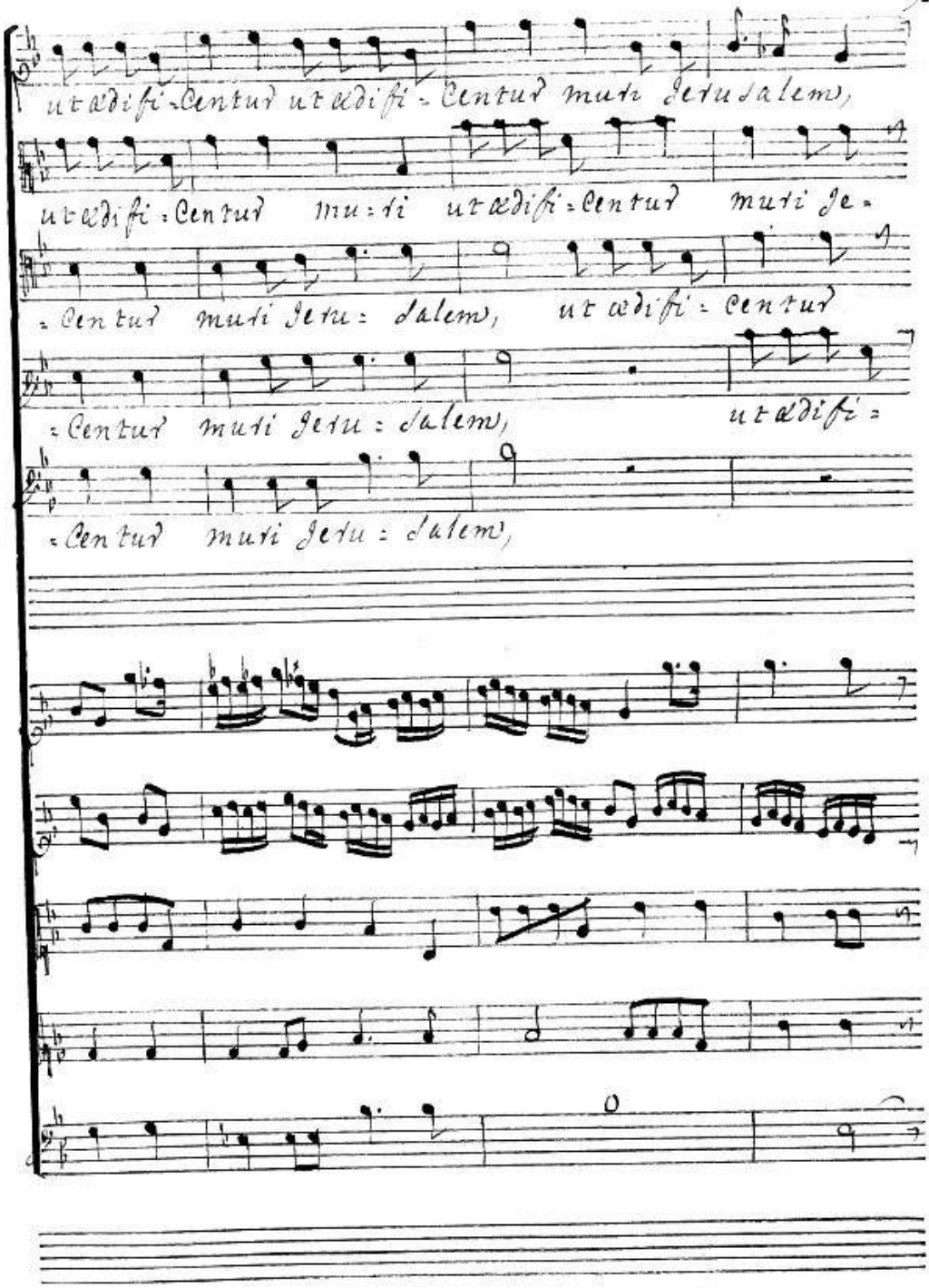
ut ædifi-centur ut ædifi-centur muri Jerusalem,
ut ædifi-centur muri ut ædifi-centur muri Je-
-centur muri Jeru-salem, ut ædifi-centur
-centur muri Jeru-salem, ut ædifi-
-centur muri Jeru-salem,

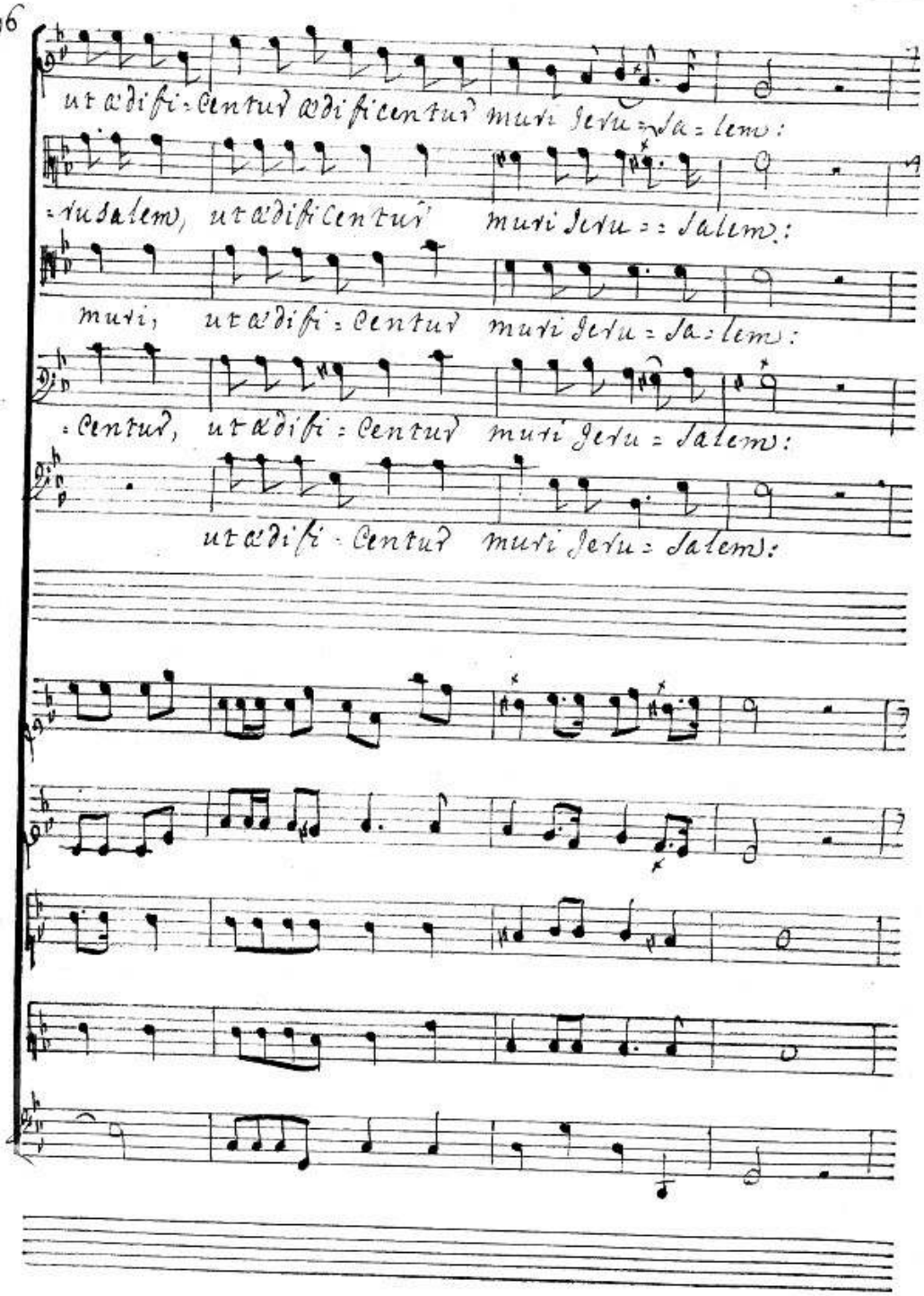
ut ædifi-centur ædificentur muri Jeru-sa-lem:
-rusalem, ut ædificentur muri Jeru--salem:
muri, ut ædifi-centur muri Jeru-sa-lem:
-centur, ut ædifi-centur muri Jeru-salem:
ut ædifi-centur muri Jeru-salem:

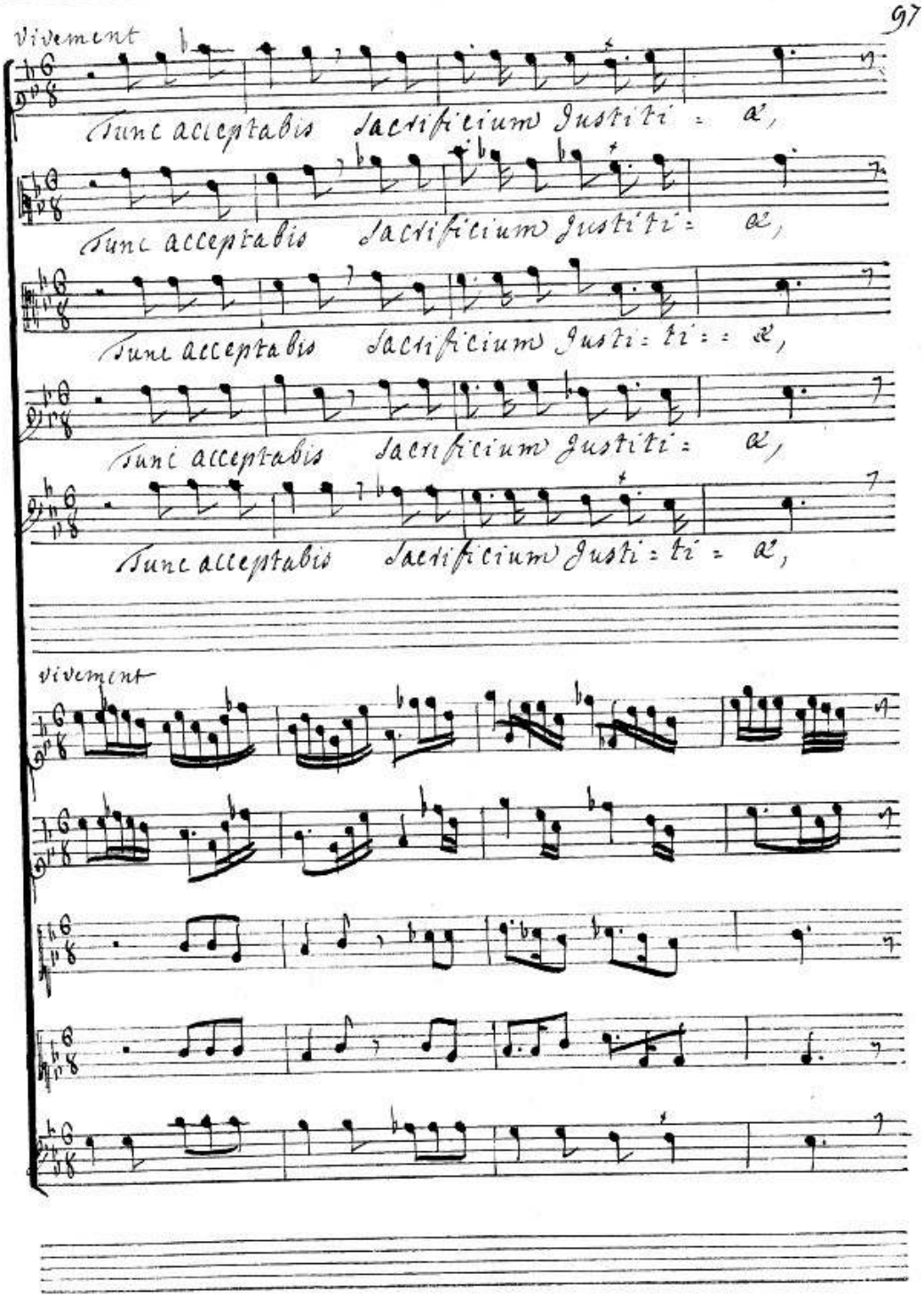
Vivement
Tunc acceptabis sacrificium Justiti = æ,
Tunc acceptabis sacrificium Justiti = æ,
Tunc acceptabis sacrificium Justi = ti = = æ,
Tunc acceptabis sacrificium Justiti = æ,
Tunc acceptabis sacrificium Justi = ti = æ,
vivement

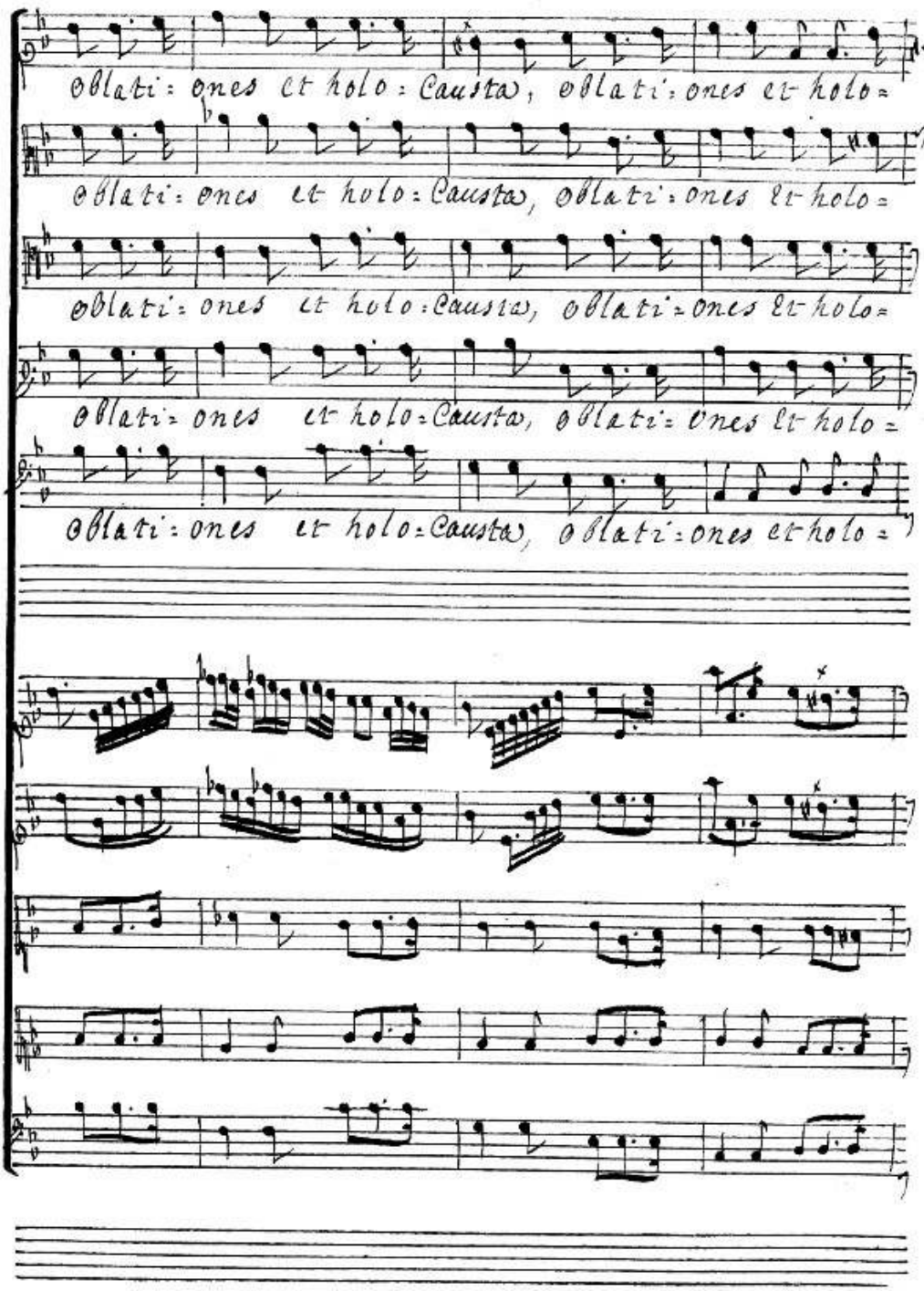
oblati: ones et holo: causta, oblati: ones et holo=
oblati: ones et holo: causta, oblati: ones et holo=
oblati: ones et holo: causta, oblati: ones et holo=
oblati: ones et holo: causta, oblati: ones et holo=
oblati: ones et holo: causta, oblati: ones et holo=

= Causta, Tunc acceptabis sacrificium Justitiæ, oblati =

= Causta; Tunc acceptabis sacrificium Justitiæ, oblati =

= Causta: Tunc acceptabis sacrificium Justitiæ, oblati =

= Causta: Tunc acceptabis sacrificium Justitiæ, oblati =

= Causta:

= Causta:

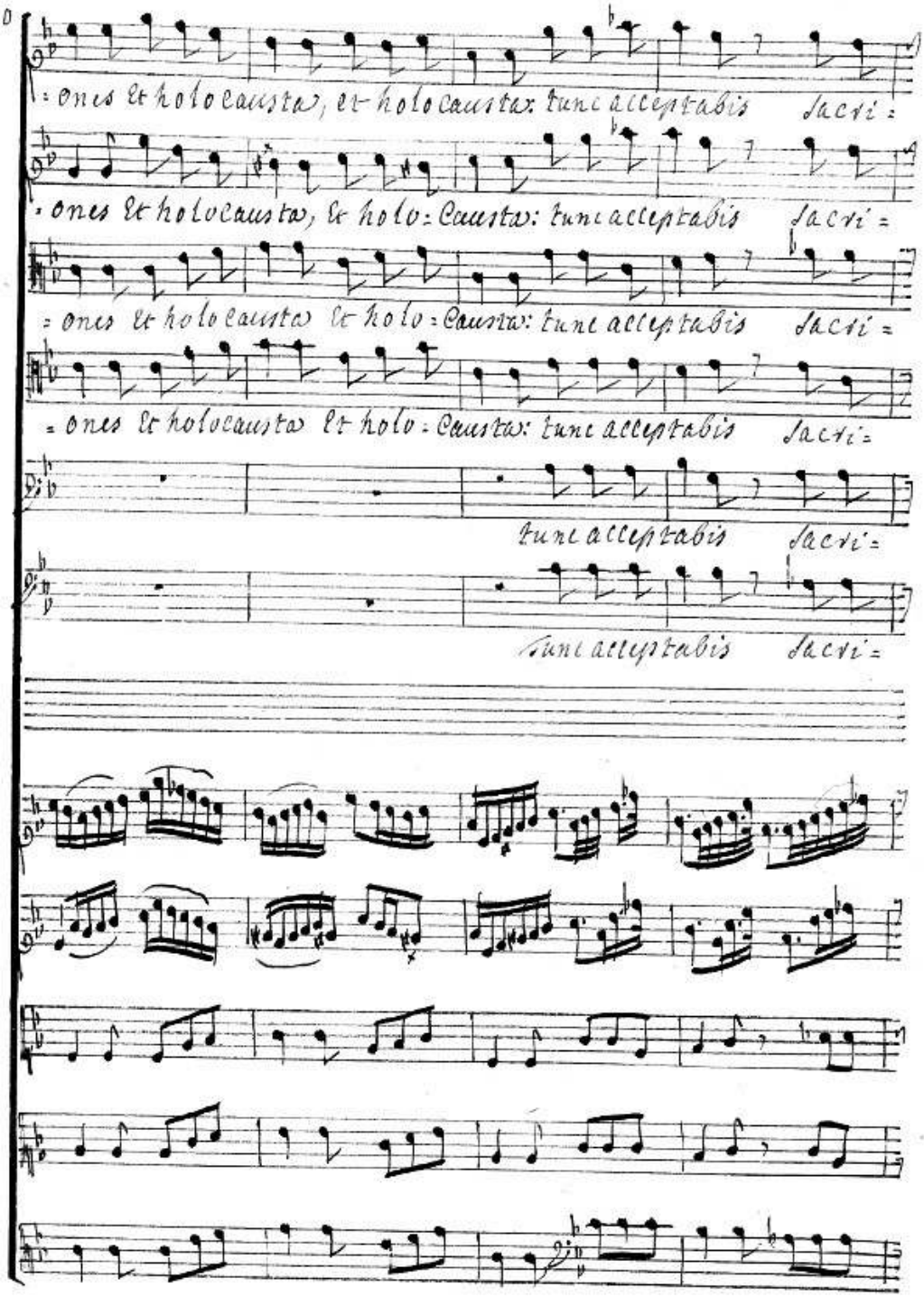
: ones et holocausta, et holocausta: tunc acceptabis sacri =
: ones et holocausta, et holo: causta: tunc acceptabis sacri =
= ones et holocausta et holo: causta: tunc acceptabis sacri =
= ones et holocausta et holo: causta: tunc acceptabis sacri =
tunc acceptabis sacri =
tunc acceptabis sacri =

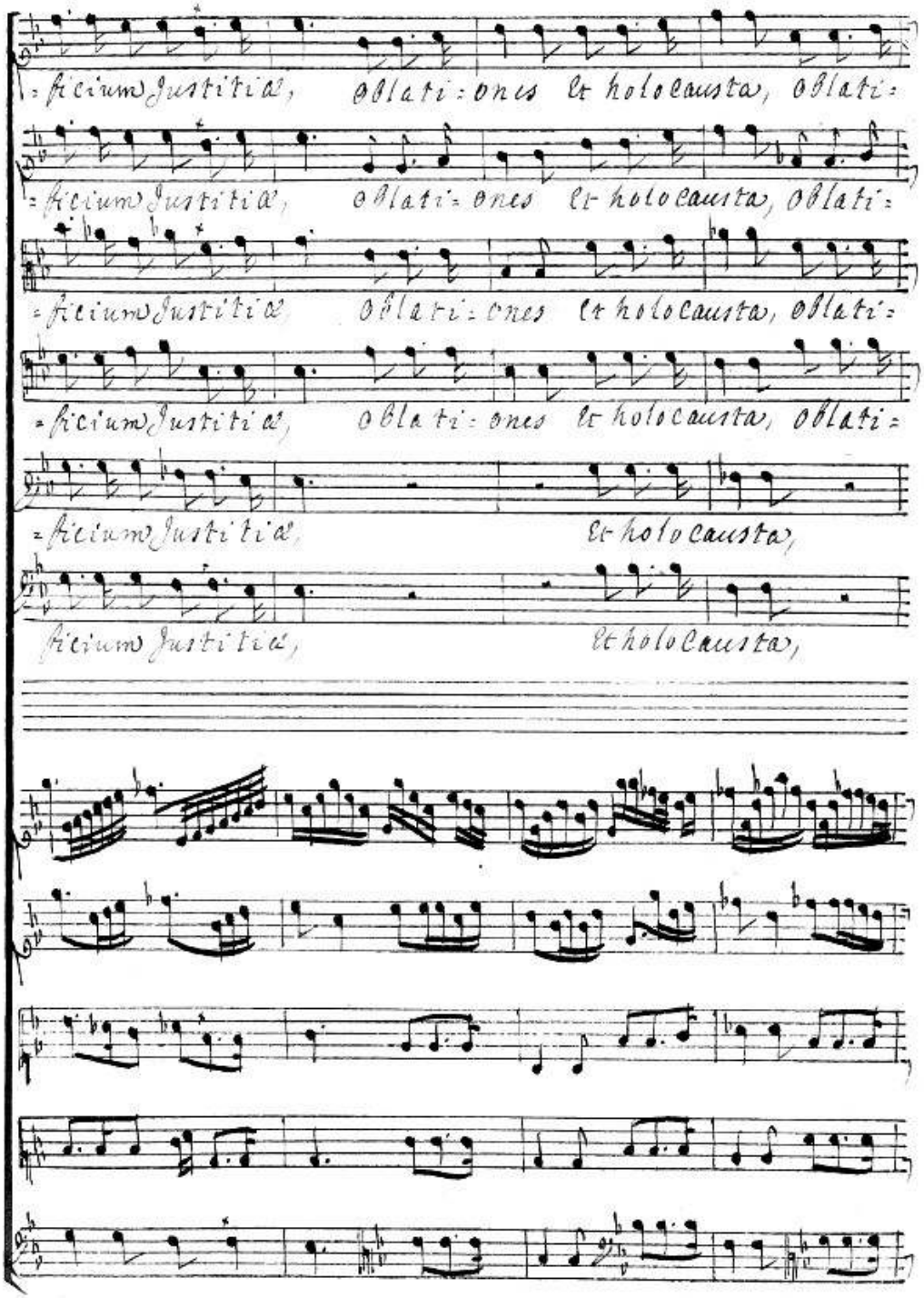
=ficium Justitiæ, oblati=ones et holocausta, oblati=
=ficium Justitiæ, oblati=ones et holocausta, oblati=
=ficium Justitiæ oblati=ones et holocausta, oblati=
=ficium Justitiæ, oblati=ones et holocausta, oblati=
=ficium Justitiæ, et holocausta,
ficium Justitiæ, et holocausta,

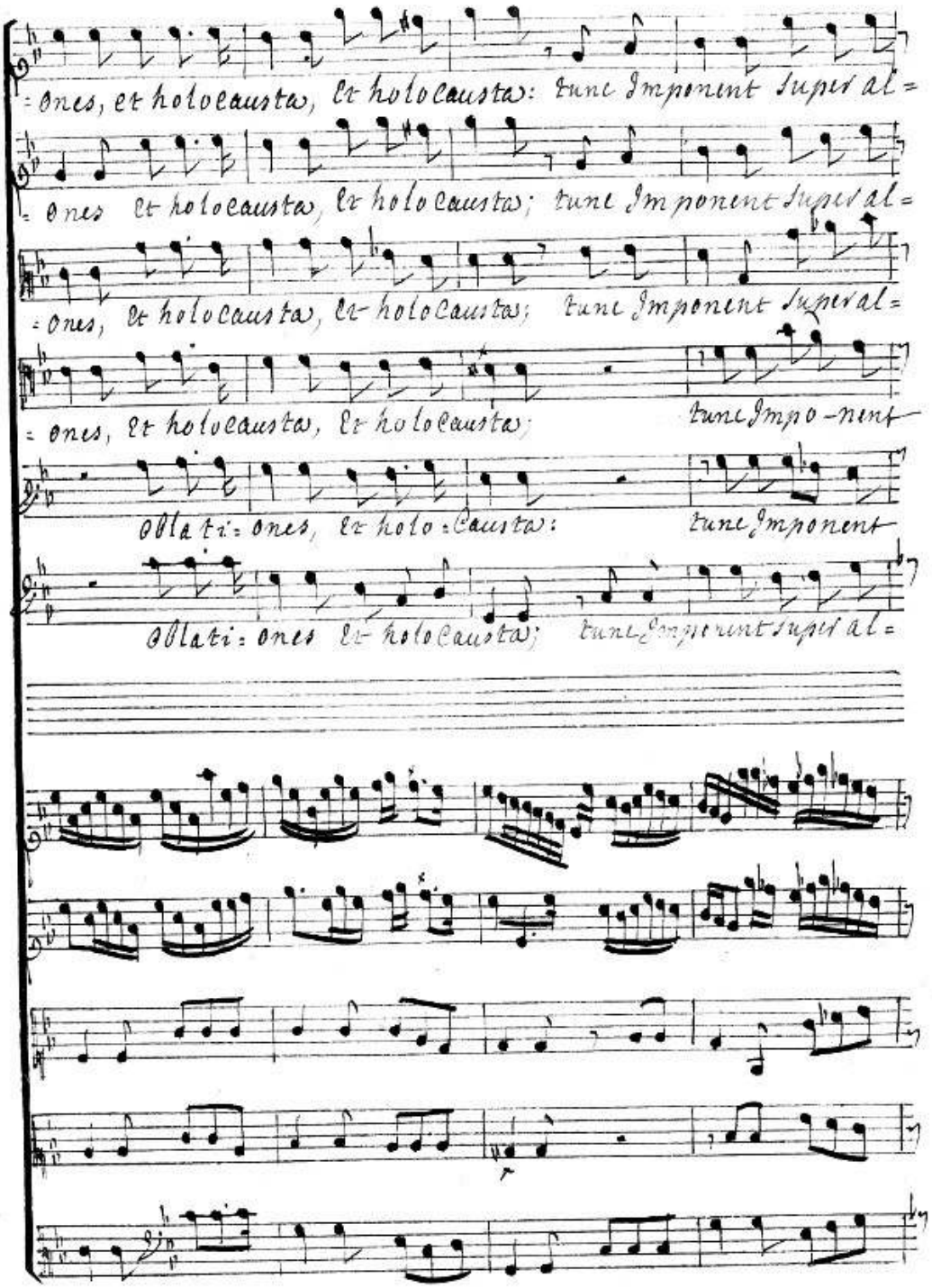
=ones, et holocausta, et holocausta: tunc Imponent super al=
=ones et holocausta, et holocausta; tunc Imponent super al=
=ones, et holocausta, et holocausta; tunc Imponent super al=
=ones, et holocausta, et holocausta; tunc Impo-nent
Obla ti=ones, et holo=causta: tunc Imponent
Obla ti=ones et holocausta; tunc Imponent super al=

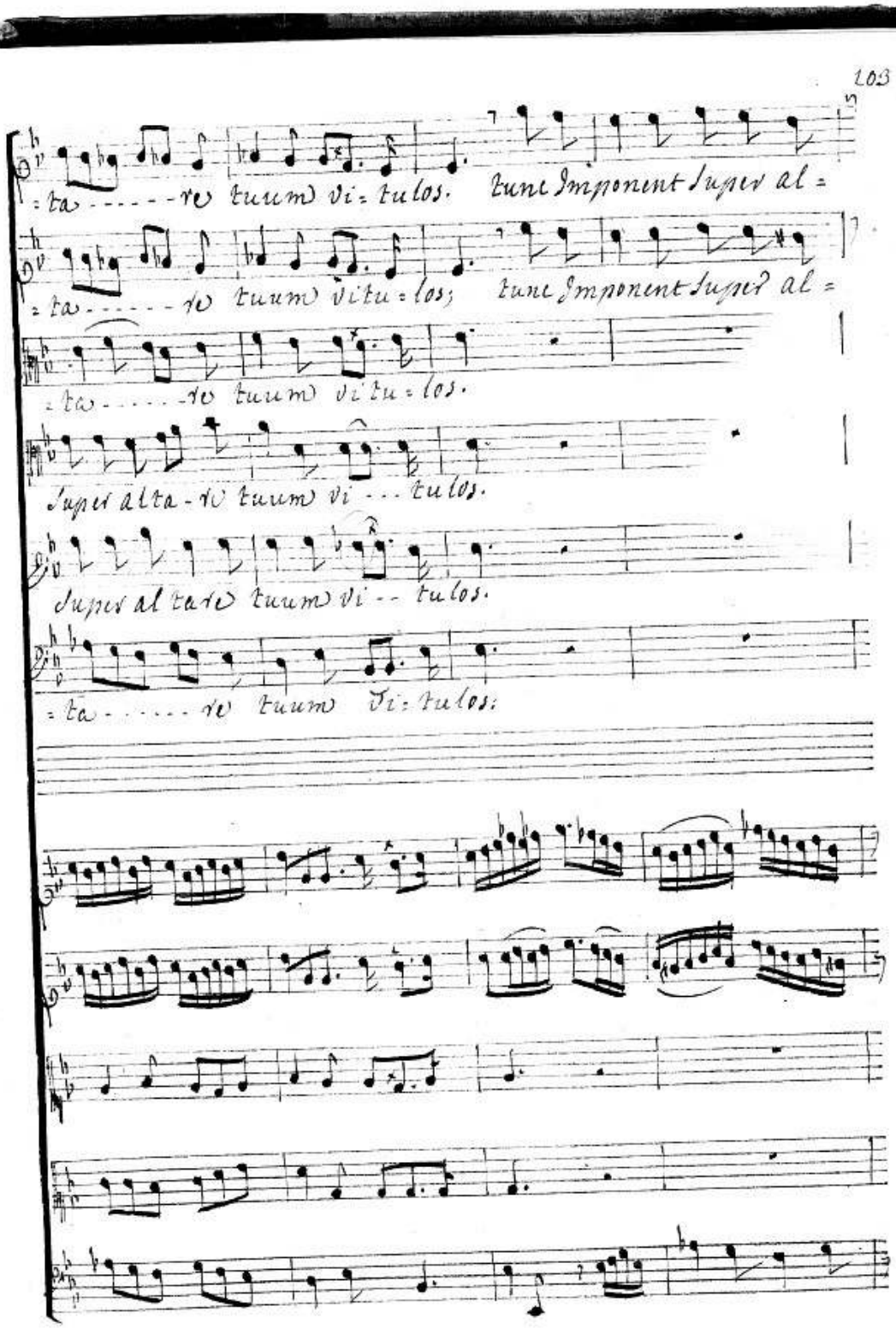
=ta - - - - - re tuum vi = tulos. tunc Imponent super al =
=ta - - - - - re tuum vitu = los; tunc Imponent super al =
=ta - - - - re tuum vi tu = los.
super alta - re tuum vi - - - tulos.
super altare tuum vi - - tulos.
=ta - - - - re tuum vi: tulos:

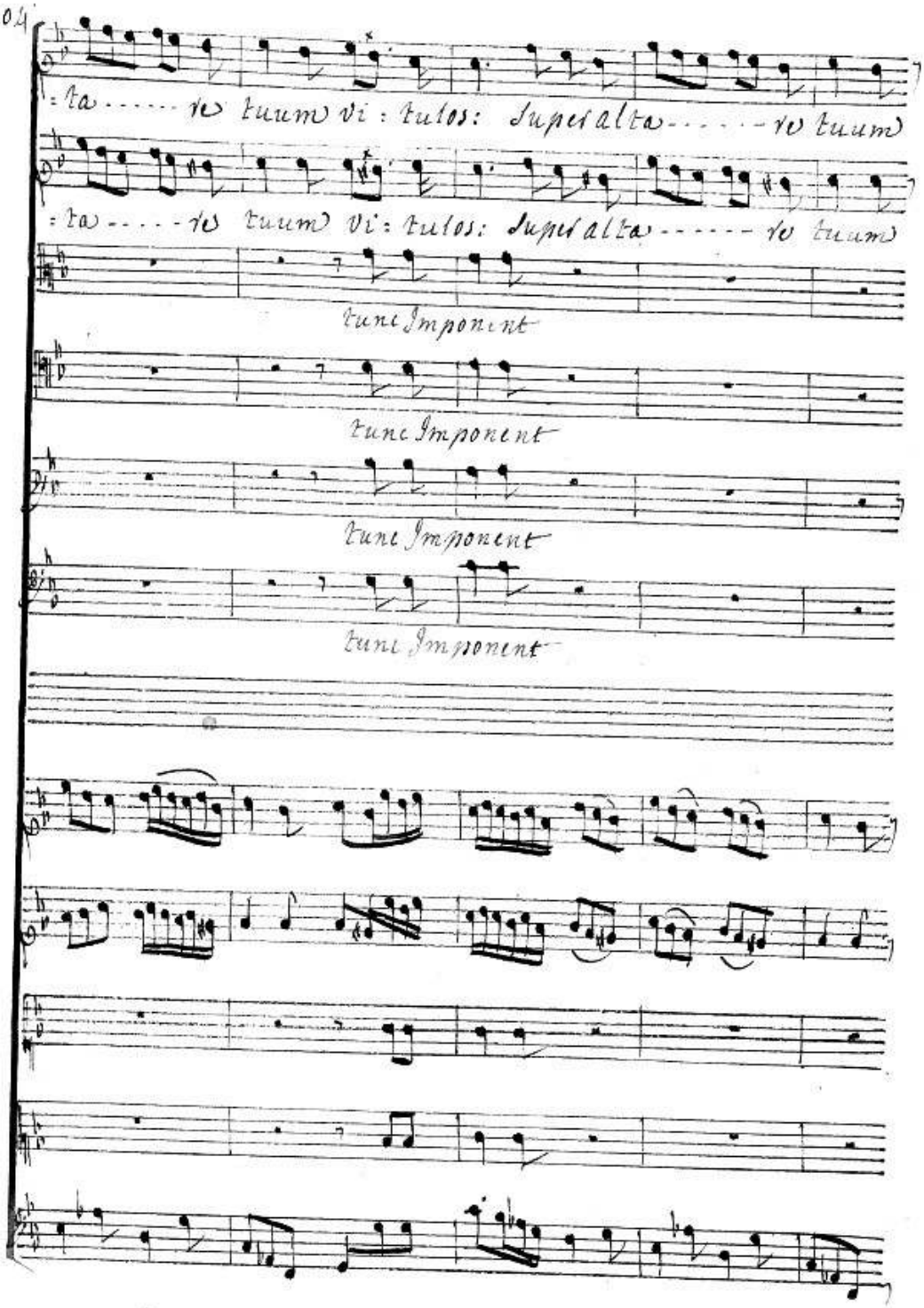
:ta ..... re tuum vi : tulos: Superalta ..... re tuum
:ta ..... re tuum vi : tulos: Superalta ..... re tuum
tunc Imponent
tunc Imponent
tunc Imponent
tunc Imponent

vi - - tulos: tunc Imponent superalta - - - - re tuum vi - tu =

vi - - tulos: tunc Imponent superalta - - - - re tuum vi - - - tu =

tunc Imponent superalta - - - - re tuum vi - tu =

tunc Imponent superaltare tuum vi - tu =

tunc Imponent, tunc Imponent superaltare tuum vi - tu =

tunc Imponent superalta - - - - re tuum vi - tu =

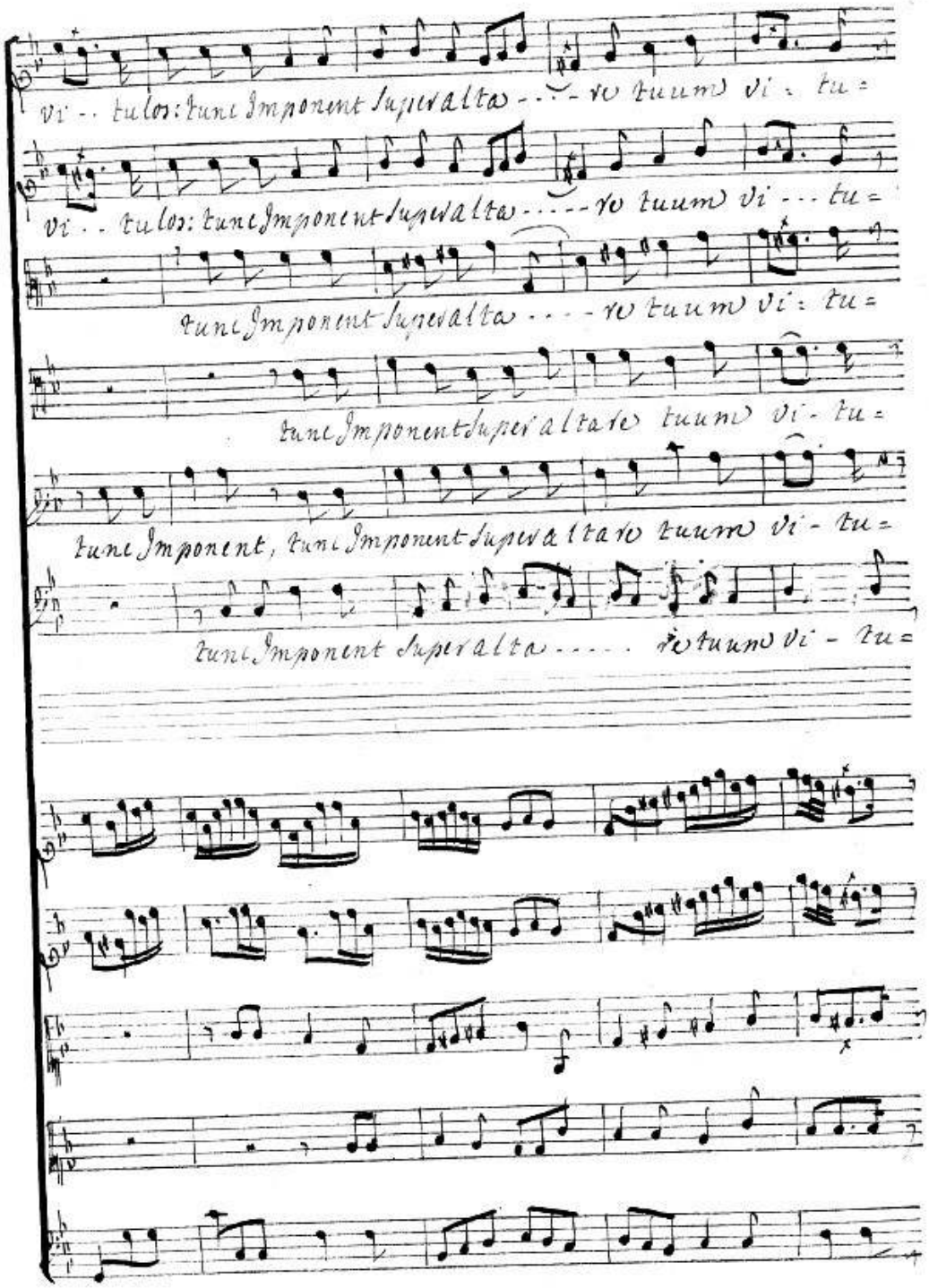

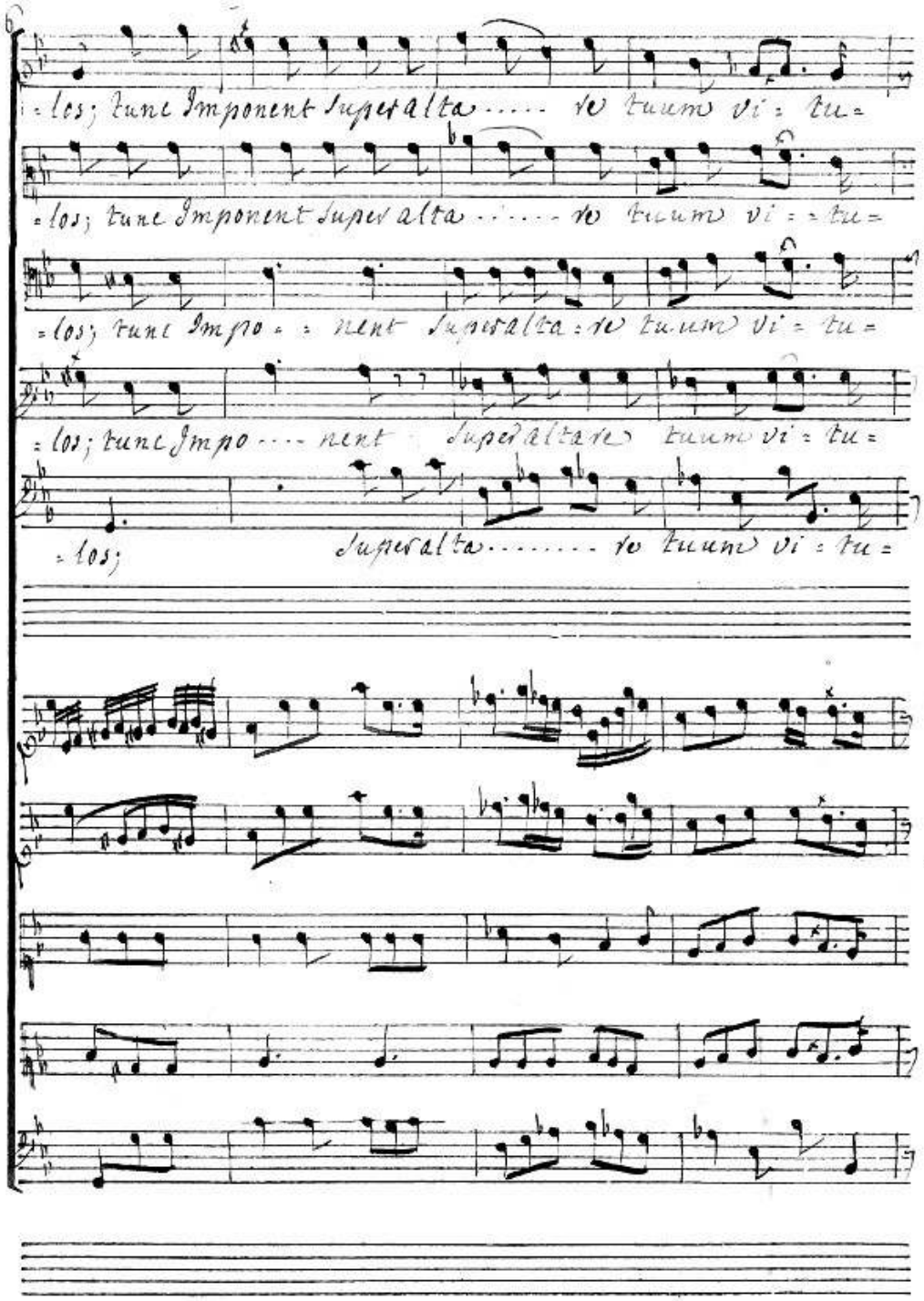
=los; tunc Imponent superalta ..... re tuum vi = tu =
=los; tunc Imponent superalta ..... re tuum vi = tu =
=los; tunc Impo = = nent superalta = re tuum vi = tu =
=los; tunc Impo .... nent superaltare tuum vi = tu =
=los; superalta ..... re tuum vi = tu =

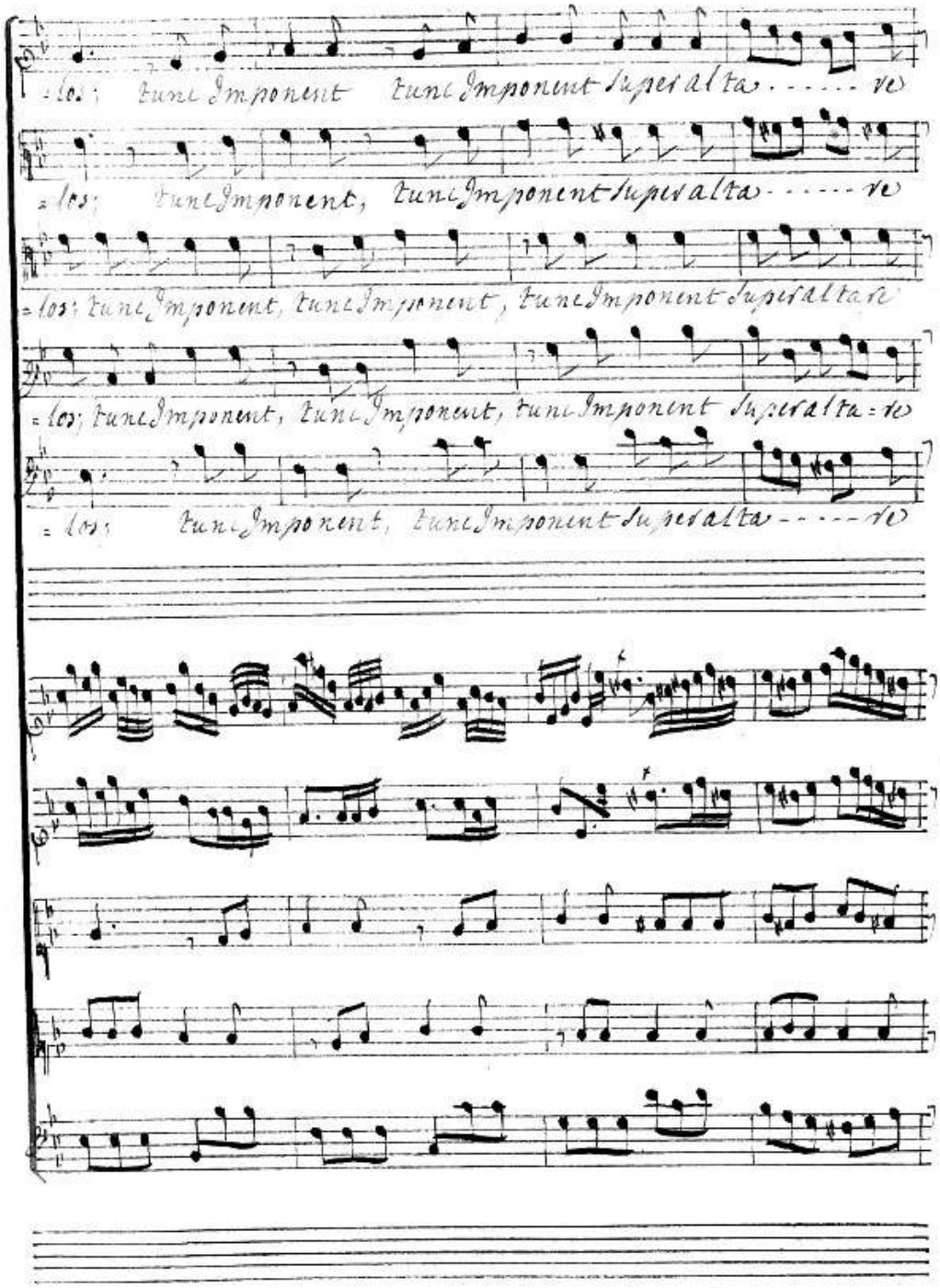
= los; tunc Imponent tunc Imponent Superalta ..... re
= los; tunc Imponent, tunc Imponent Superalta ..... re
= los; tunc Imponent, tunc Imponent, tunc Imponent Superaltare
= los; tunc Imponent, tunc Imponent, tunc Imponent Superalta = re
= los; tunc Imponent, tunc Imponent Superalta ---- re

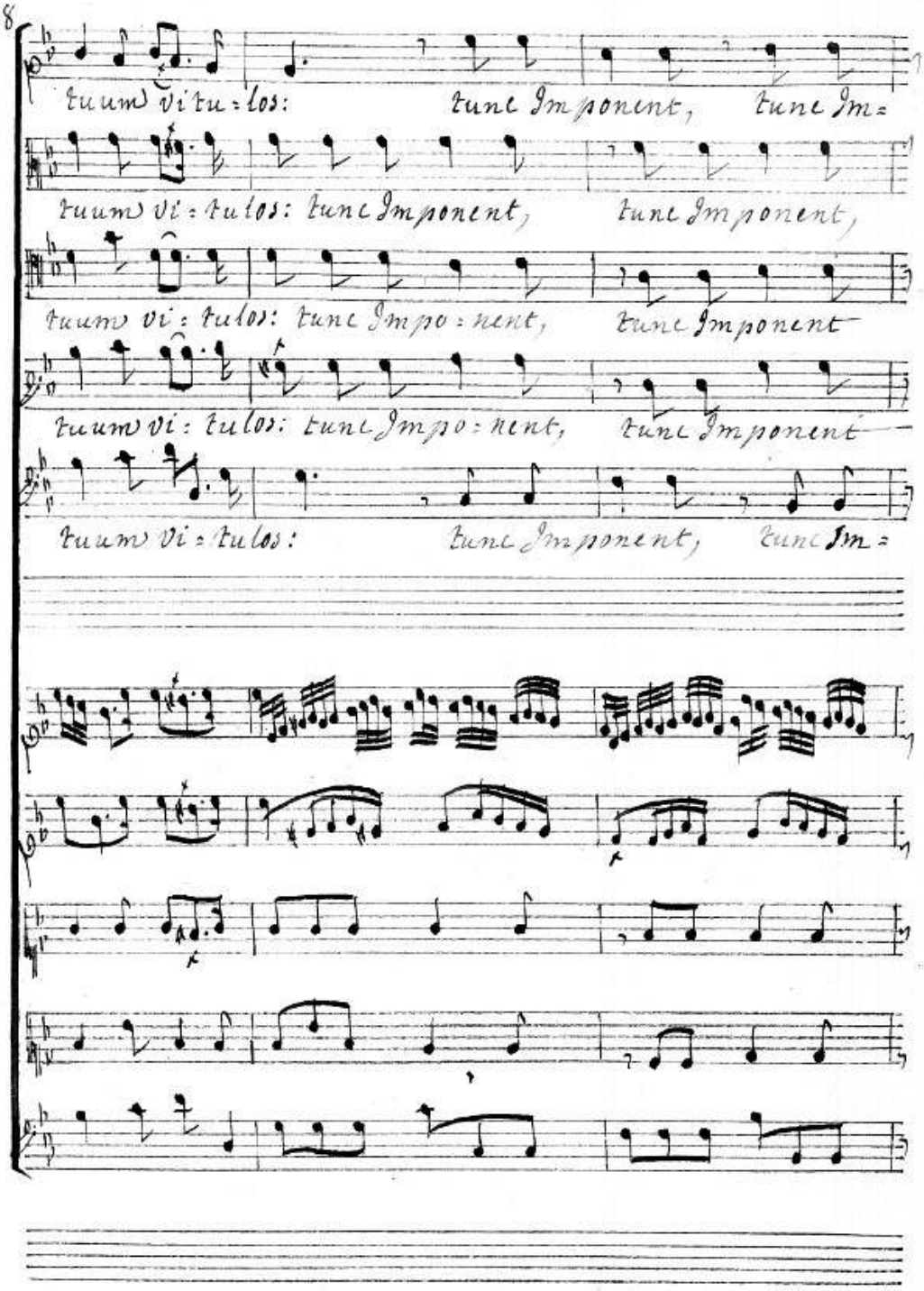
tuum vi tu = los: tunc Imponent, tunc Im =
tuum vi = tulos: tunc Imponent, tunc Imponent,
tuum vi = tulos: tunc Impo = nent, tunc Imponent
tuum vi = tulos: tunc Impo = nent, tunc Imponent
tuum vi = tulos: tunc Imponent, tunc Im =

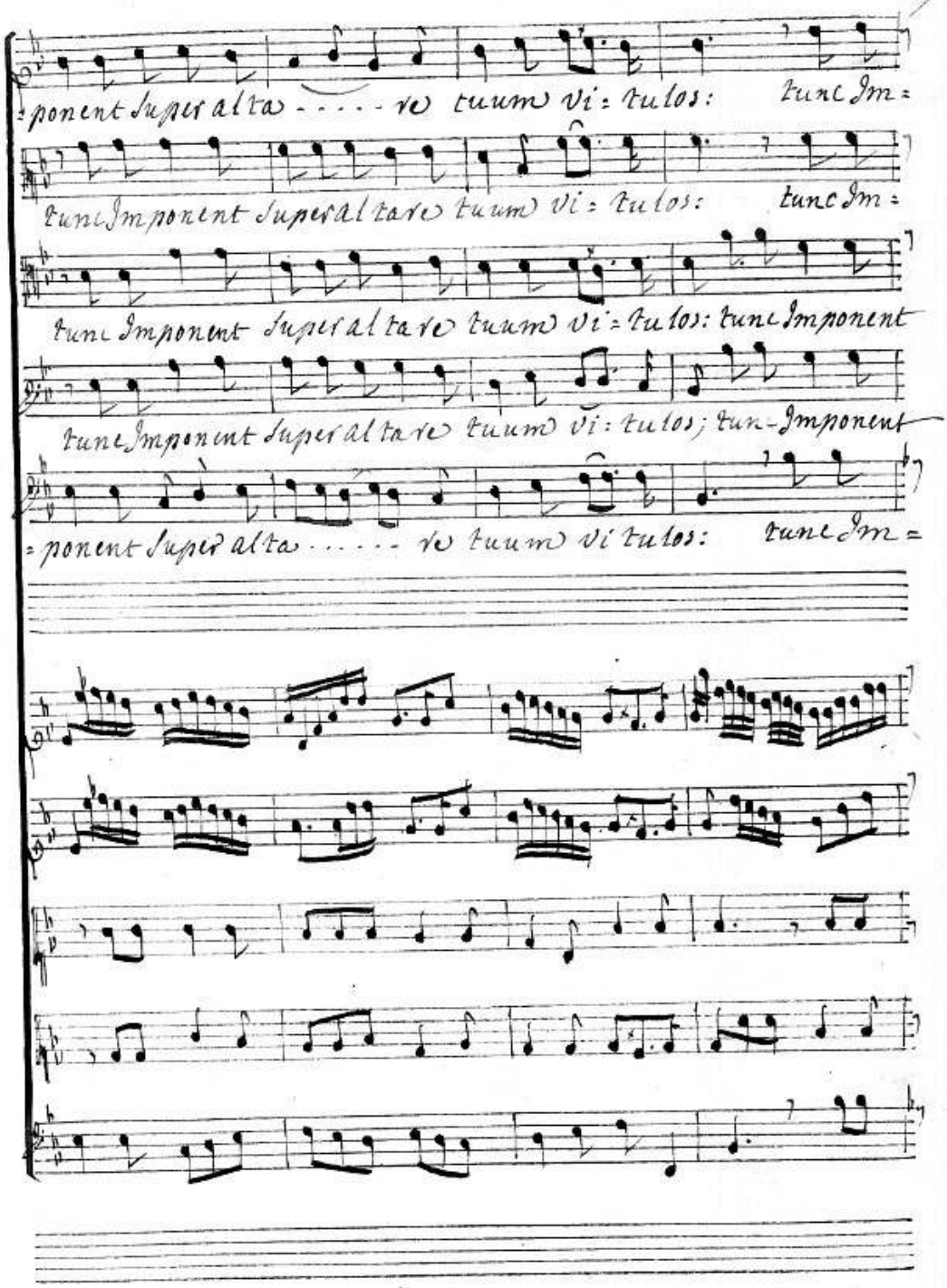
=ponent Super alta - - - - - re tuum Vi = tulos: tunc Im =
tunc Imponent Super altare tuum Vi = tulos: tunc Im =
tunc Imponent Super altare tuum Vi = tulos: tunc Imponent
tunc Imponent Super altare tuum Vi = tulos; tunc Imponent
=ponent Super alta - - - - - re tuum Vi tulos: tunc Im =

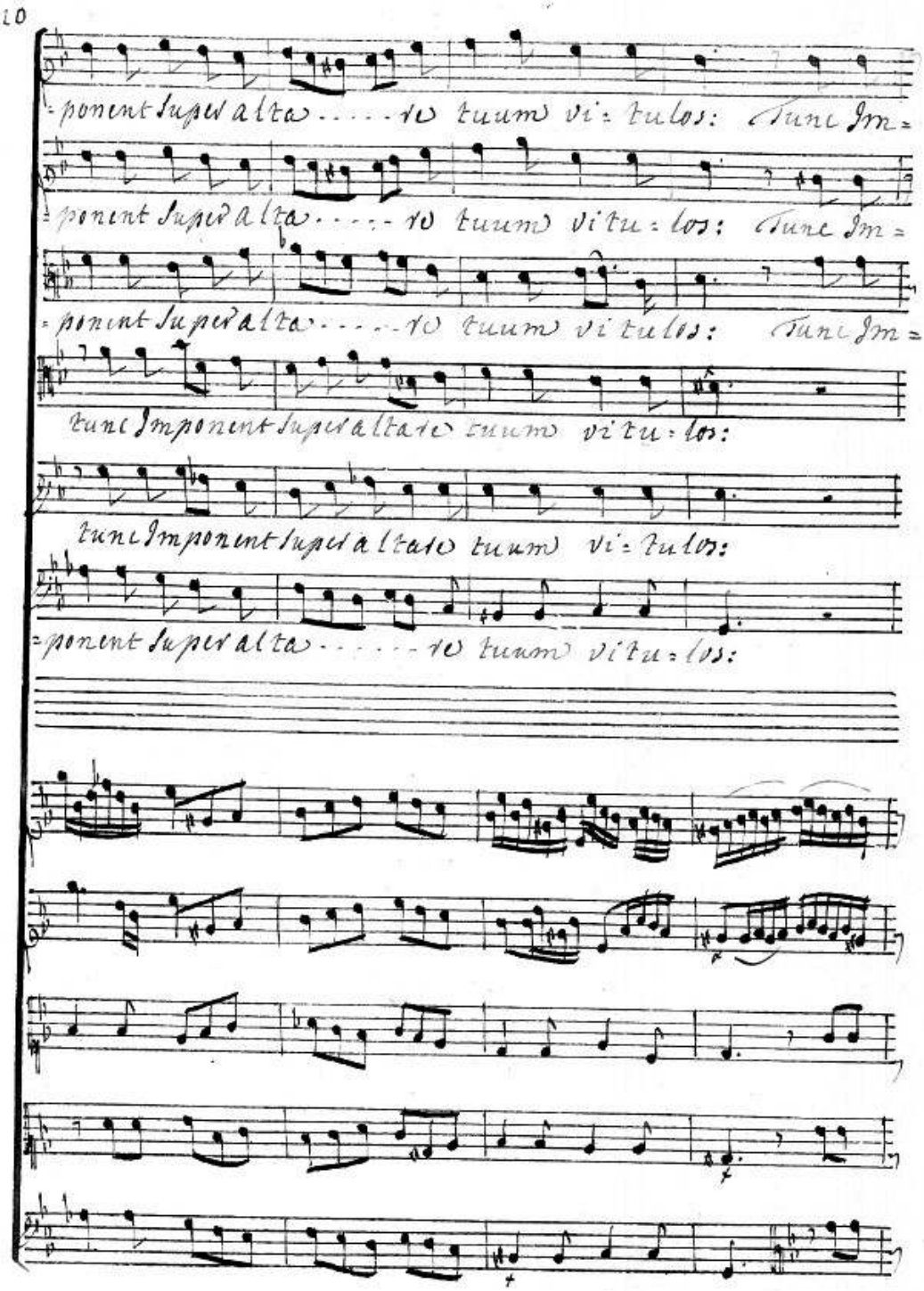
=ponent super alta . . . . . to tuum vi = tulos: Tunc Im =
=ponent super alta . . . . . to tuum vi tu = los: Tunc Im =
=ponent super alta . . . . . to tuum vi tulos: Tunc Im =
Tunc Imponent super altare tuum vi tu = los:
Tunc Imponent super altare tuum vi = tulos:
=ponent super alta . . . . . to tuum vi tu = los:

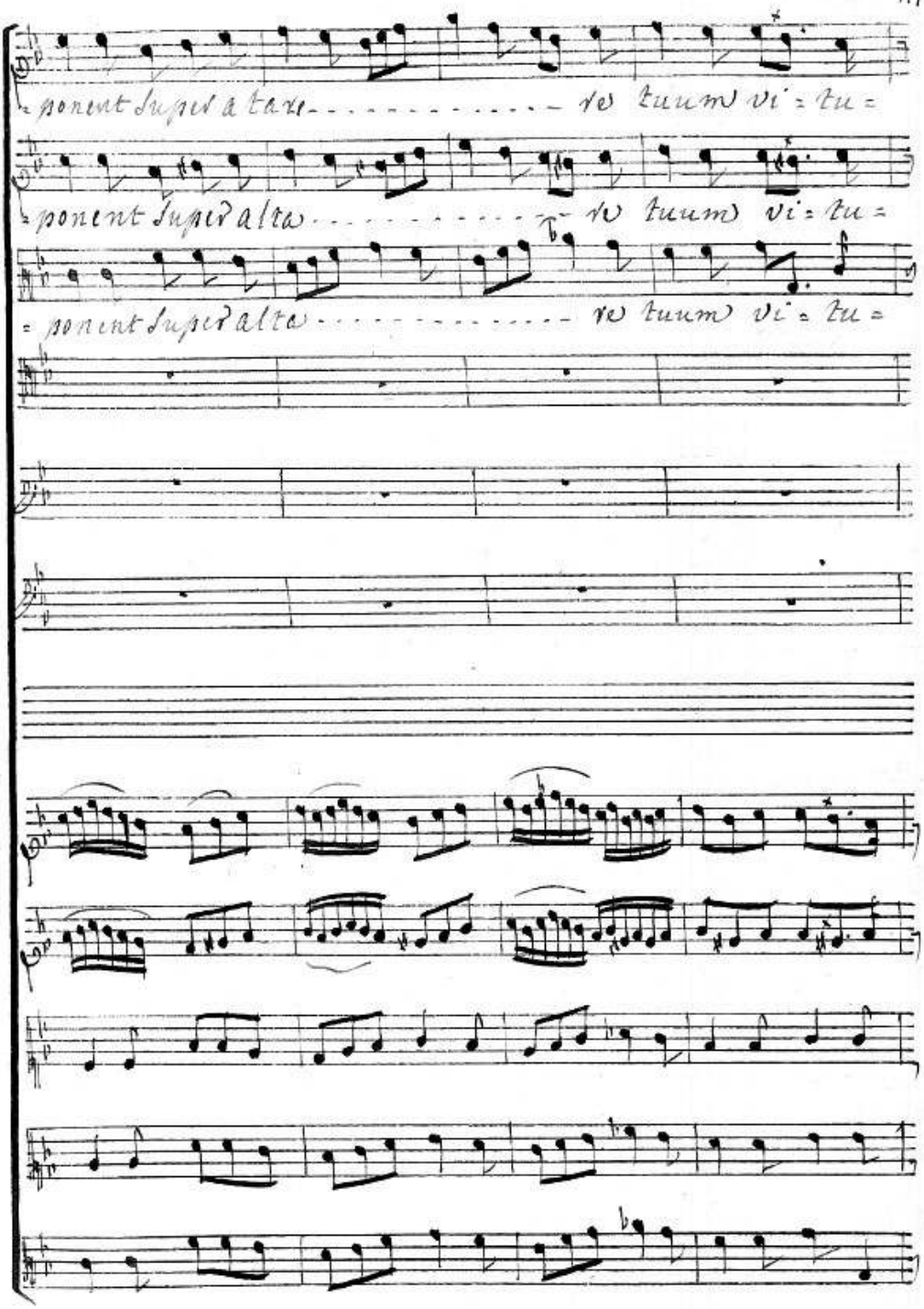
= ponent super altare - - - - - - - - - - - - - re tuum vi = tu =
= ponent super altare - - - - - - - - - - - - - re tuum vi = tu =
= ponent super altare - - - - - - - - - - - - - re tuum vi = tu =

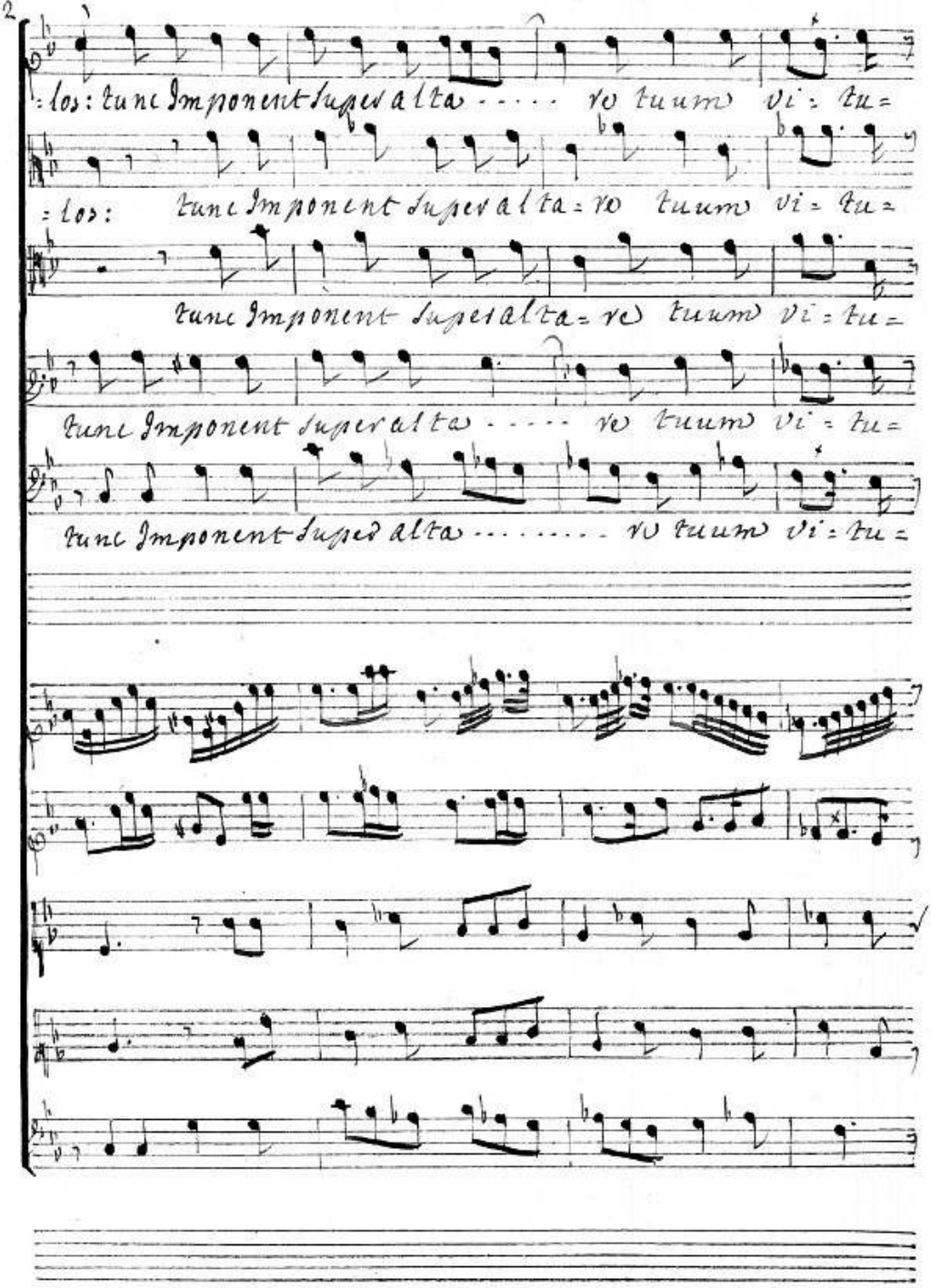
:los: tunc Imponent super alta ..... ro tuum vi = tu =
:los: tunc Imponent super alta = ro tuum vi = tu =
tunc Imponent super alta = ro tuum vi = tu =
tunc Imponent super alta ..... ro tuum vi = tu =
tunc Imponent super alta ..... ro tuum vi = tu =

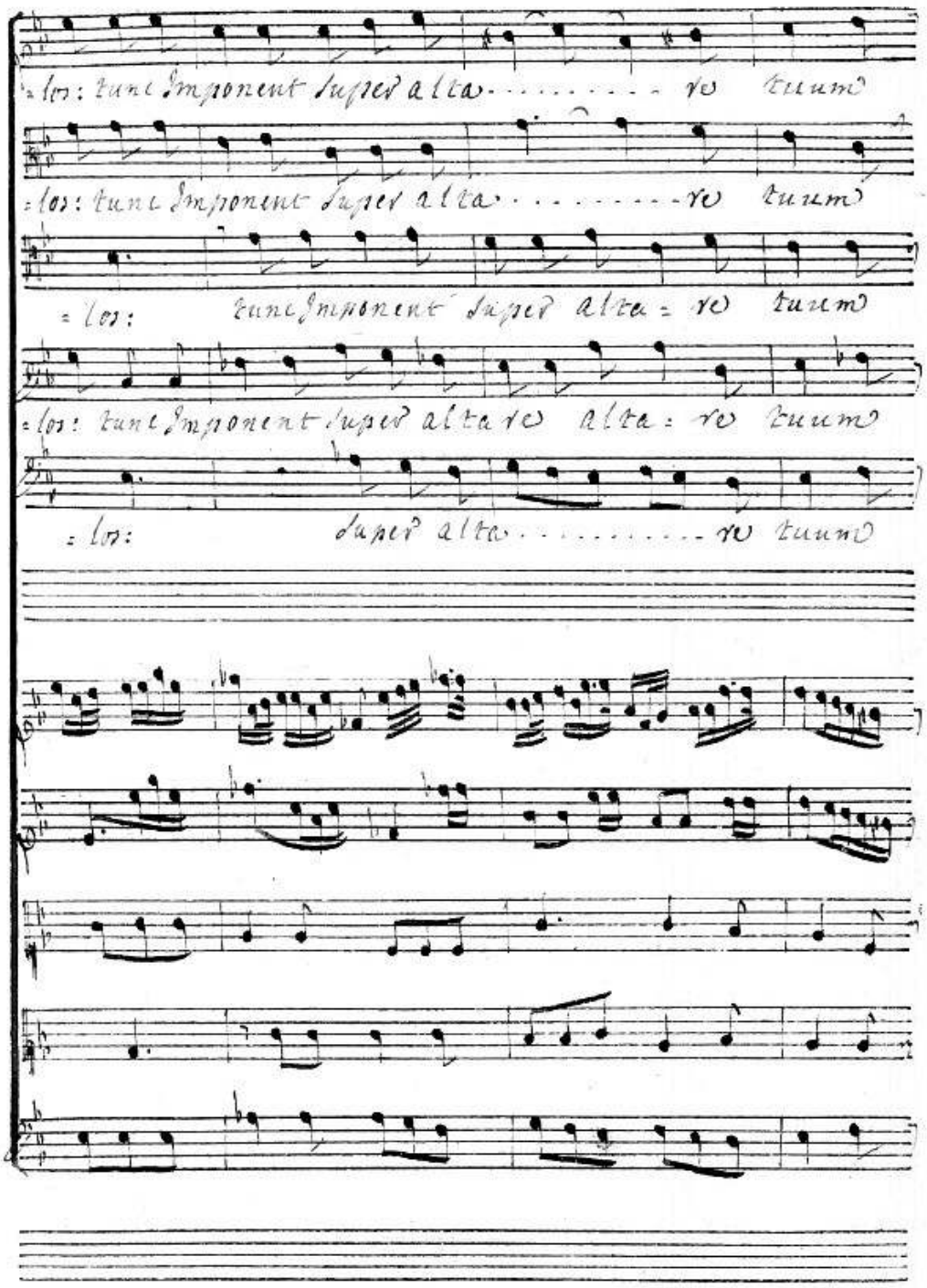
=los: tunc Imponent super alta . . . . . re tuum
=los: tunc Imponent super alta . . . . . re tuum
=los: tunc Imponent super alta = re tuum
=los: tunc Imponent super alta re alta = re tuum
=los: super alta . . . . . re tuum

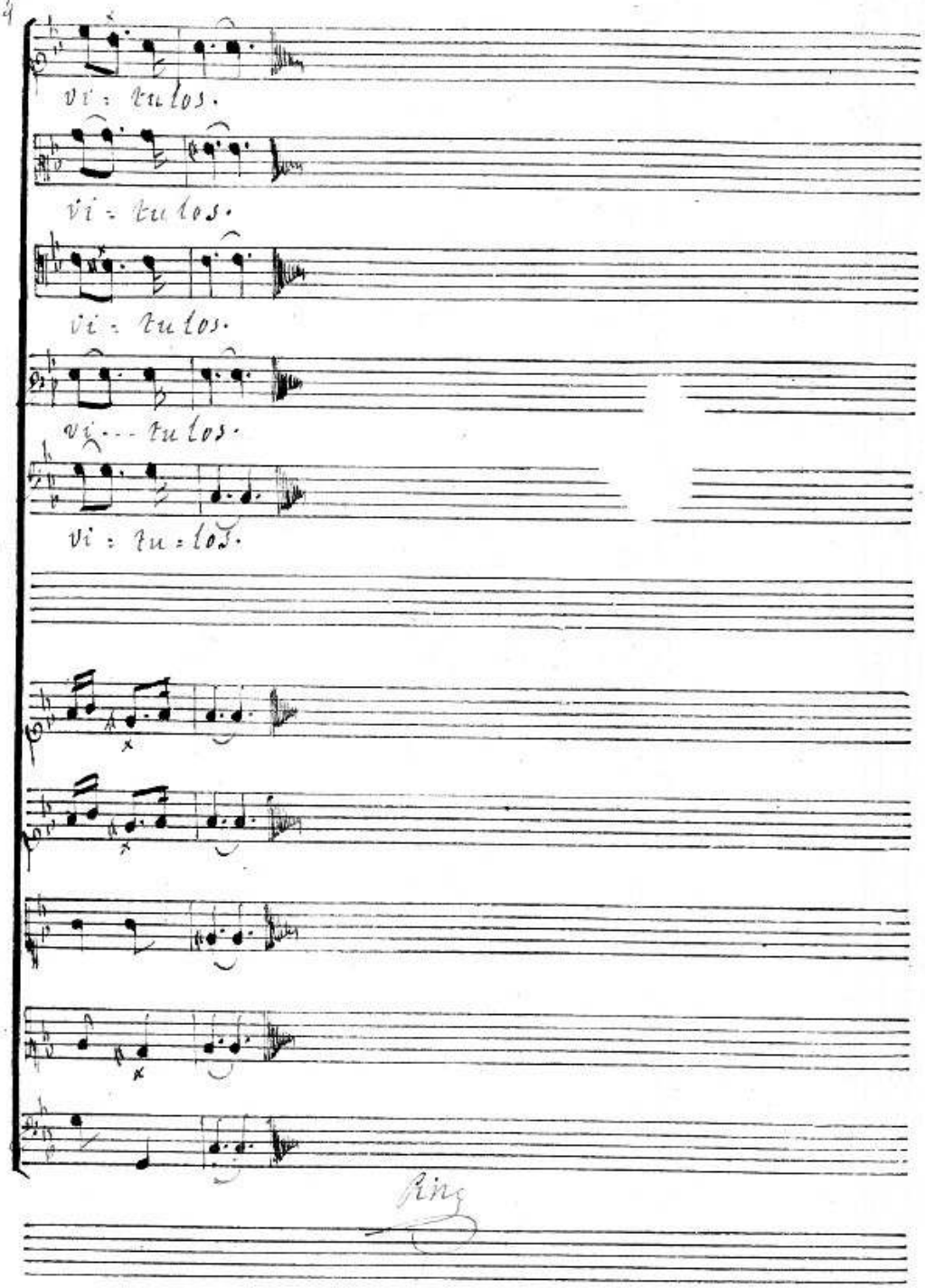
vi - tu los.
vi - tu los.
vi - tu los.
vi - - - tu los.
vi : tu - los.
Ring

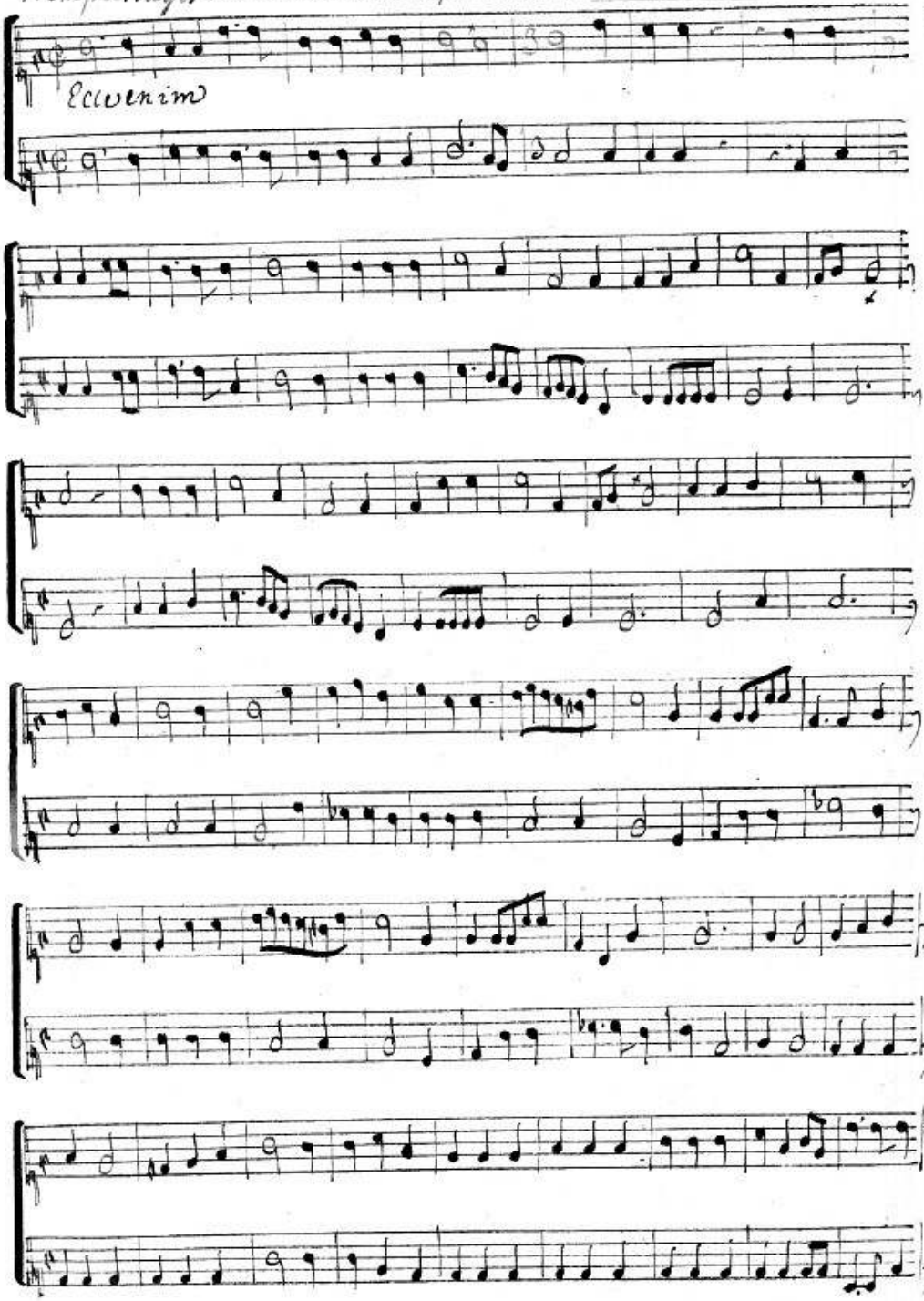
Ecce enim