Dieterich Buxtehude

Motetto

I will bless the Lord on High

(Benedicam Dominum in omni tempore)

a 24
6 Choros con Continuo

BuxWV 113

manuscripts Düben Collection

©2020 Peter Rittgen
peter.rittgen@hb.se
©2012 Martin Straeten
martin.straeten@gmx.de

Creative Commons Attribution-ShareAlike 3.0

I Will Bless the Lord on High

Benedicam Dominum in omni tempore

D. Buxtehude

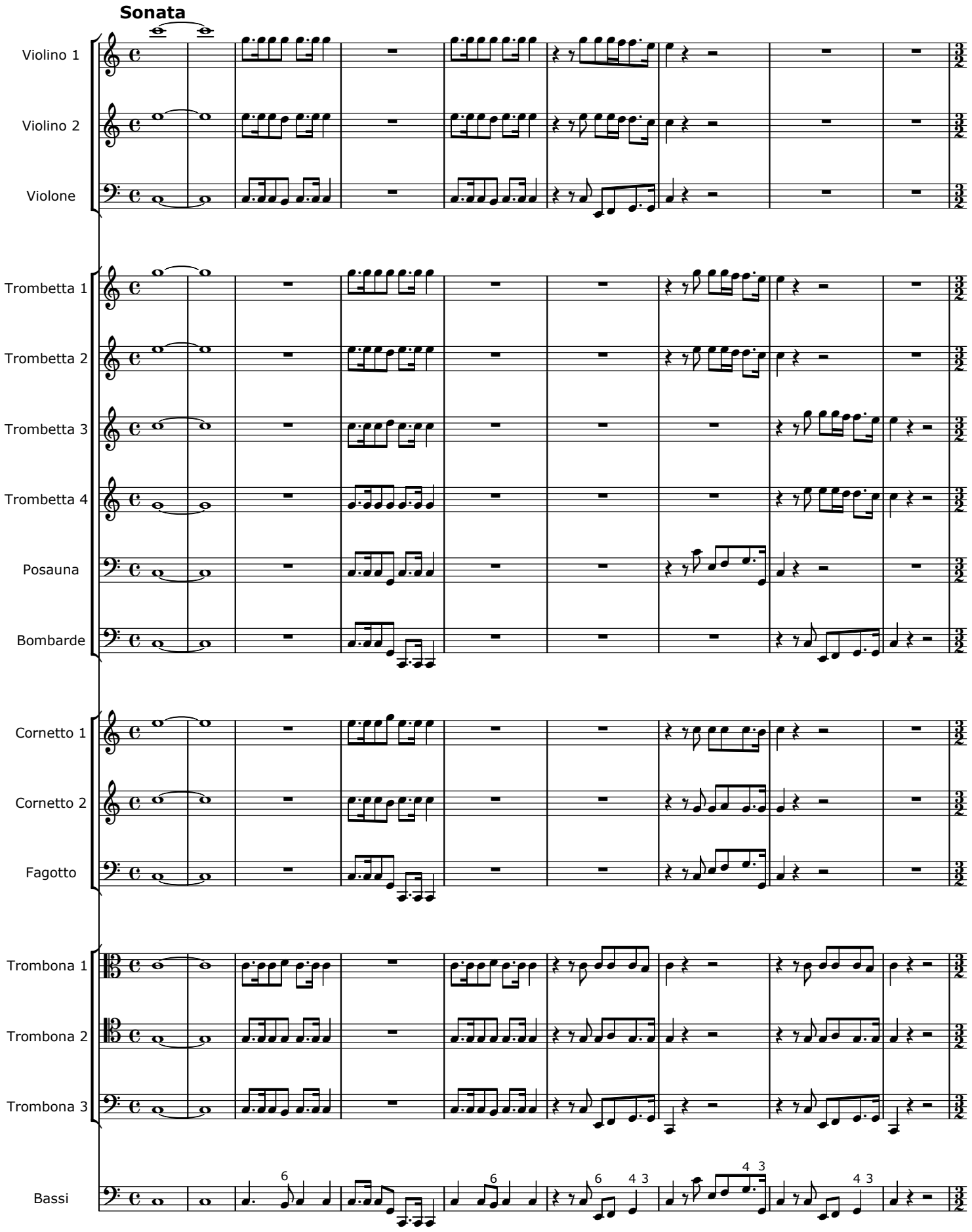

CC BY-SA

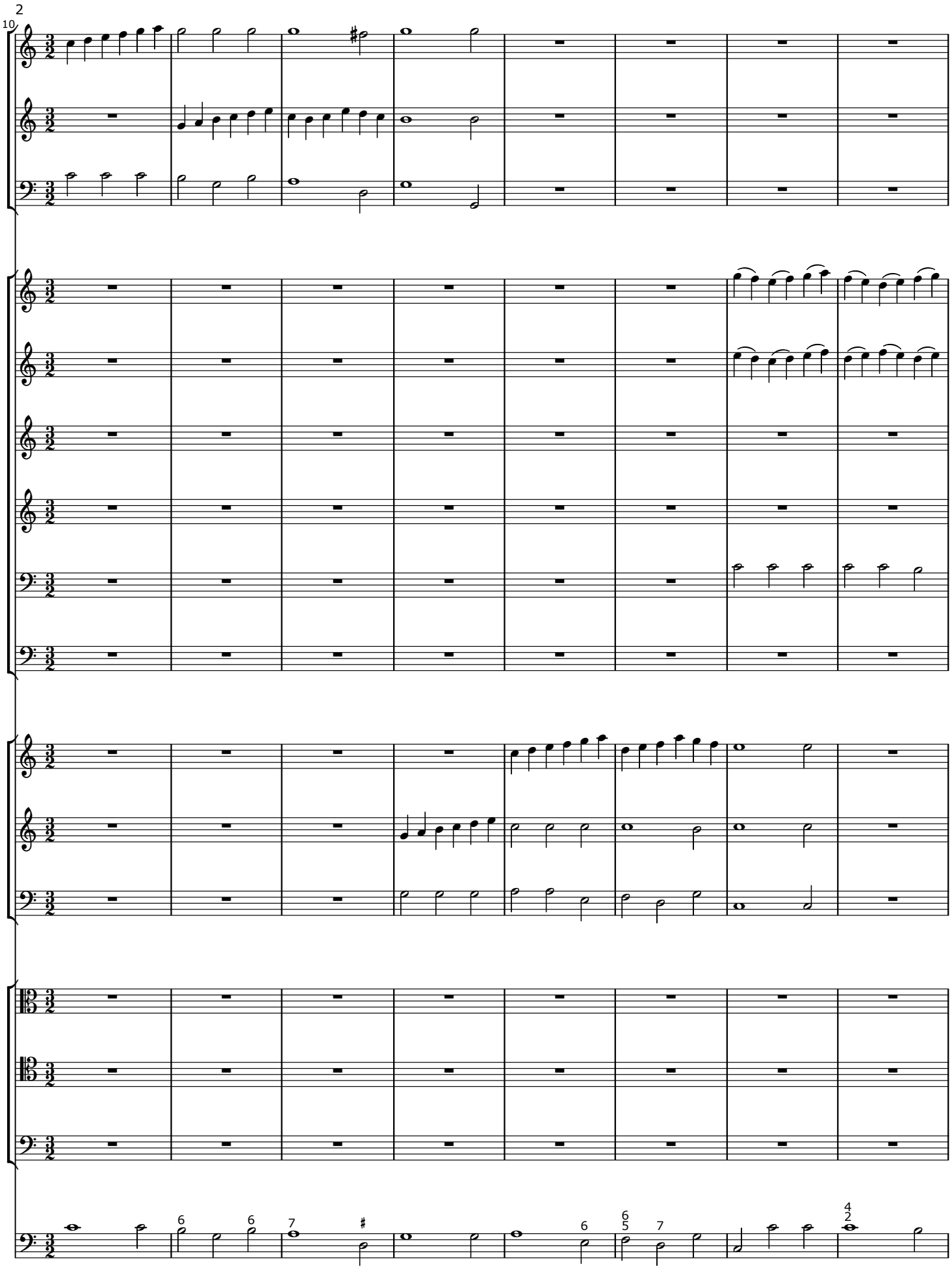

BY-SA

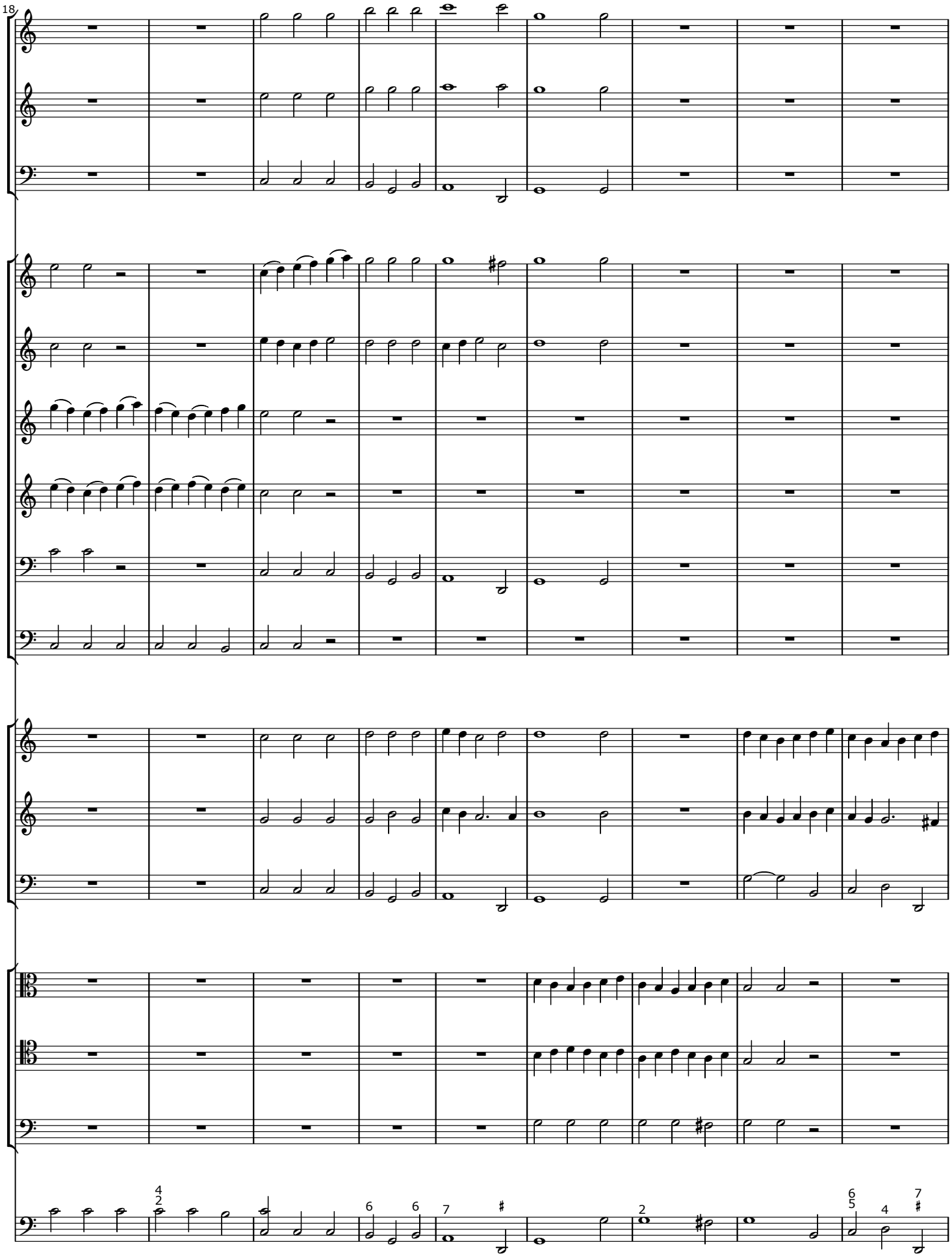

BY-SA

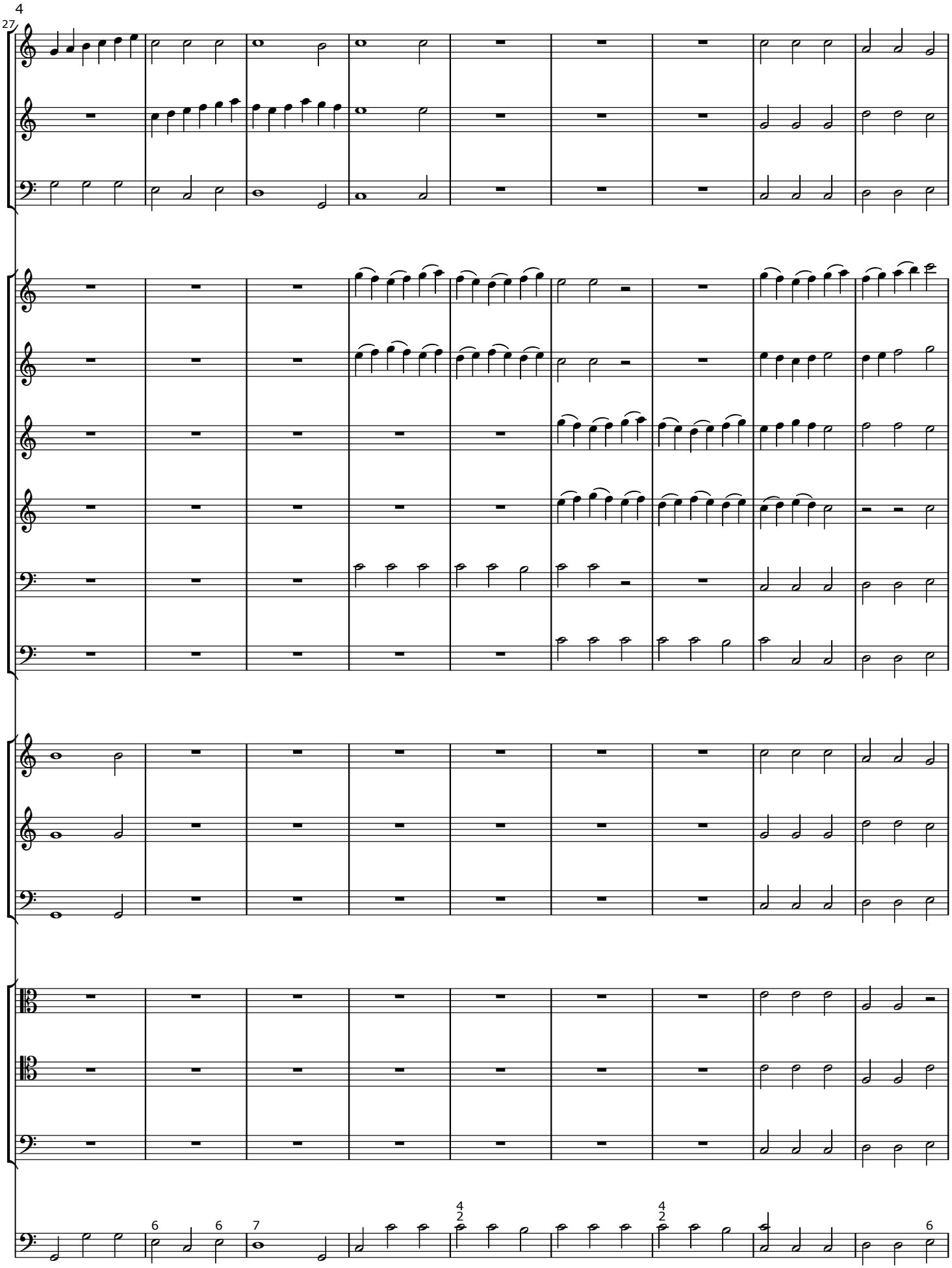

BY-SA

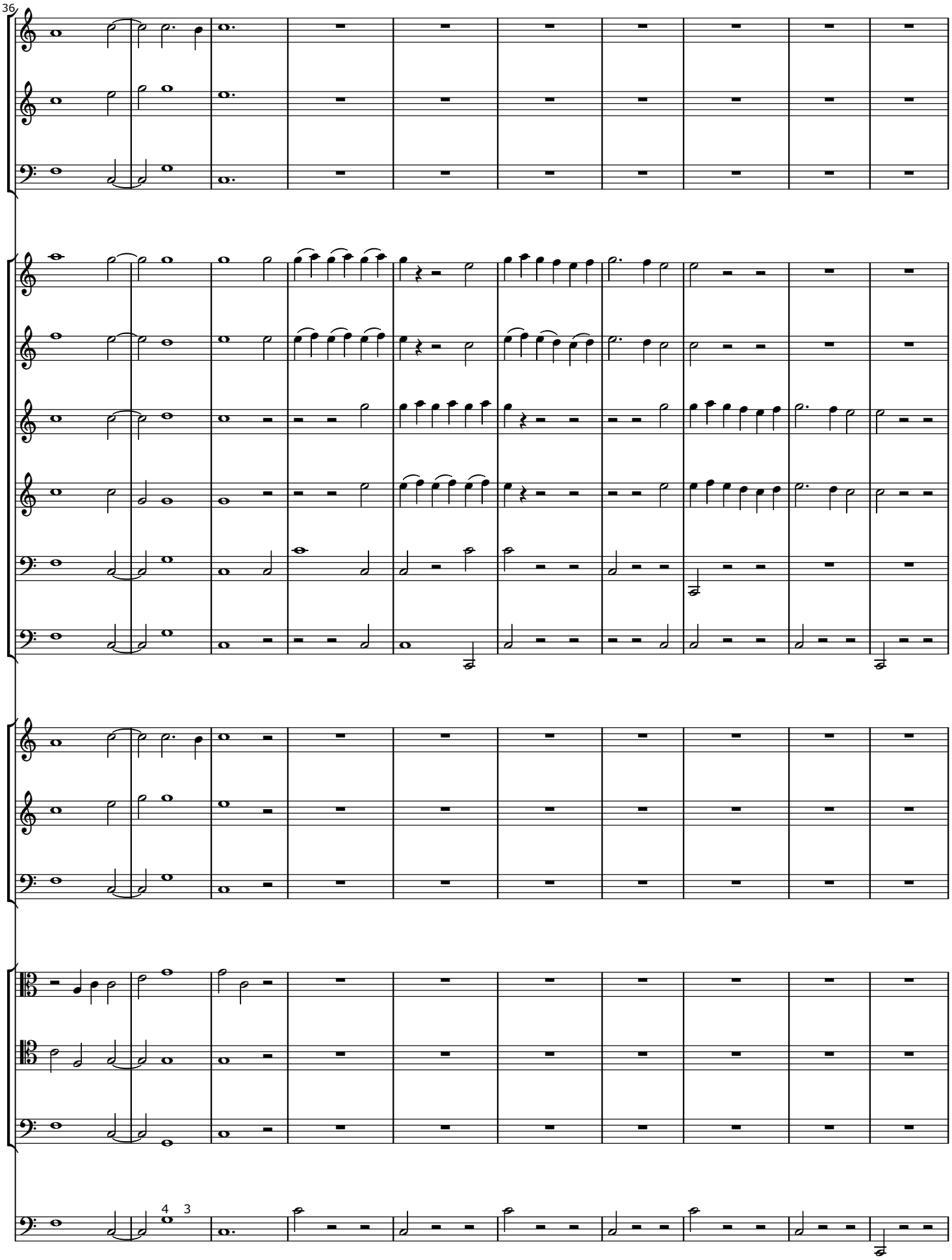

BY-SA

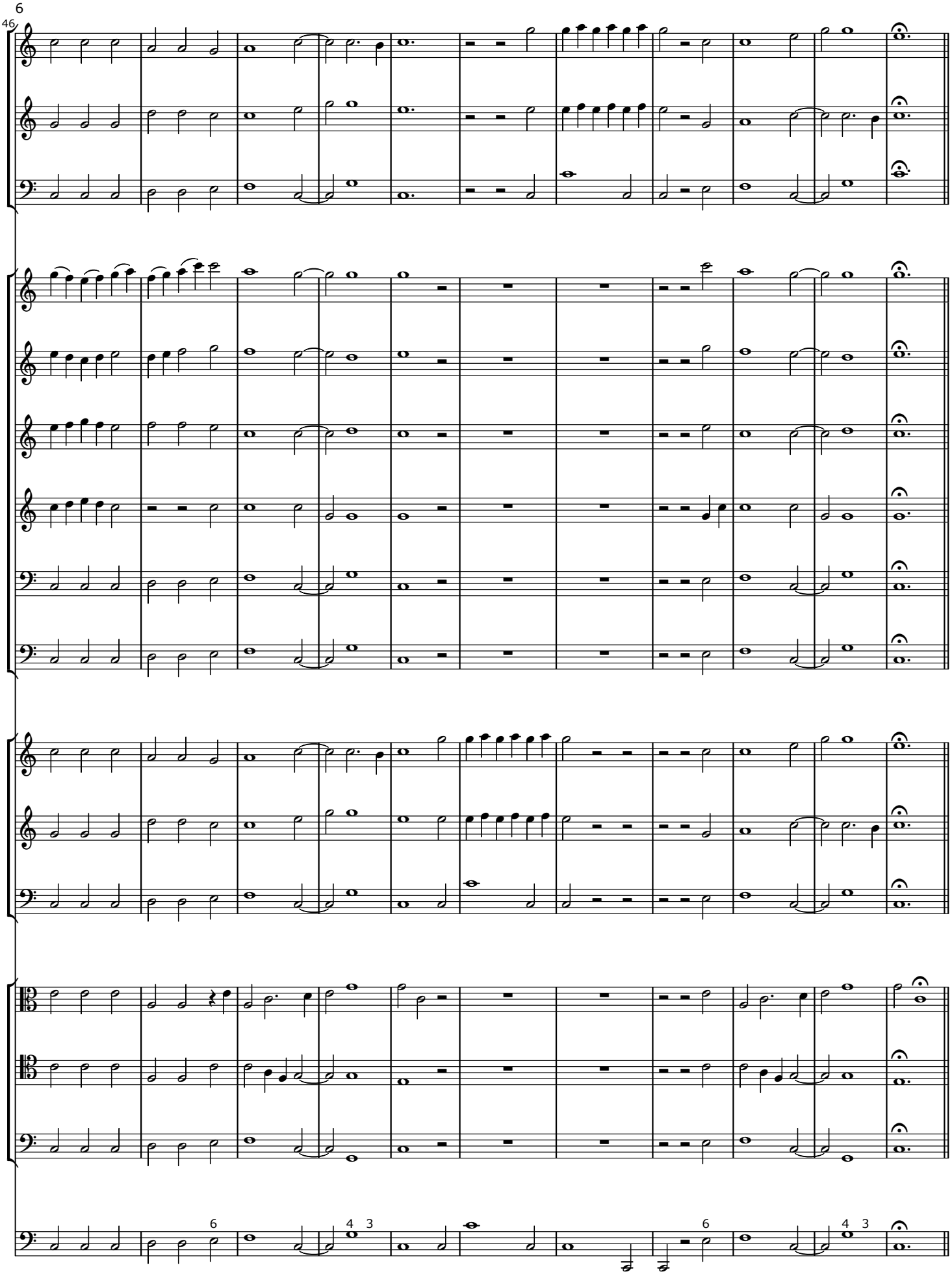

BY-SA

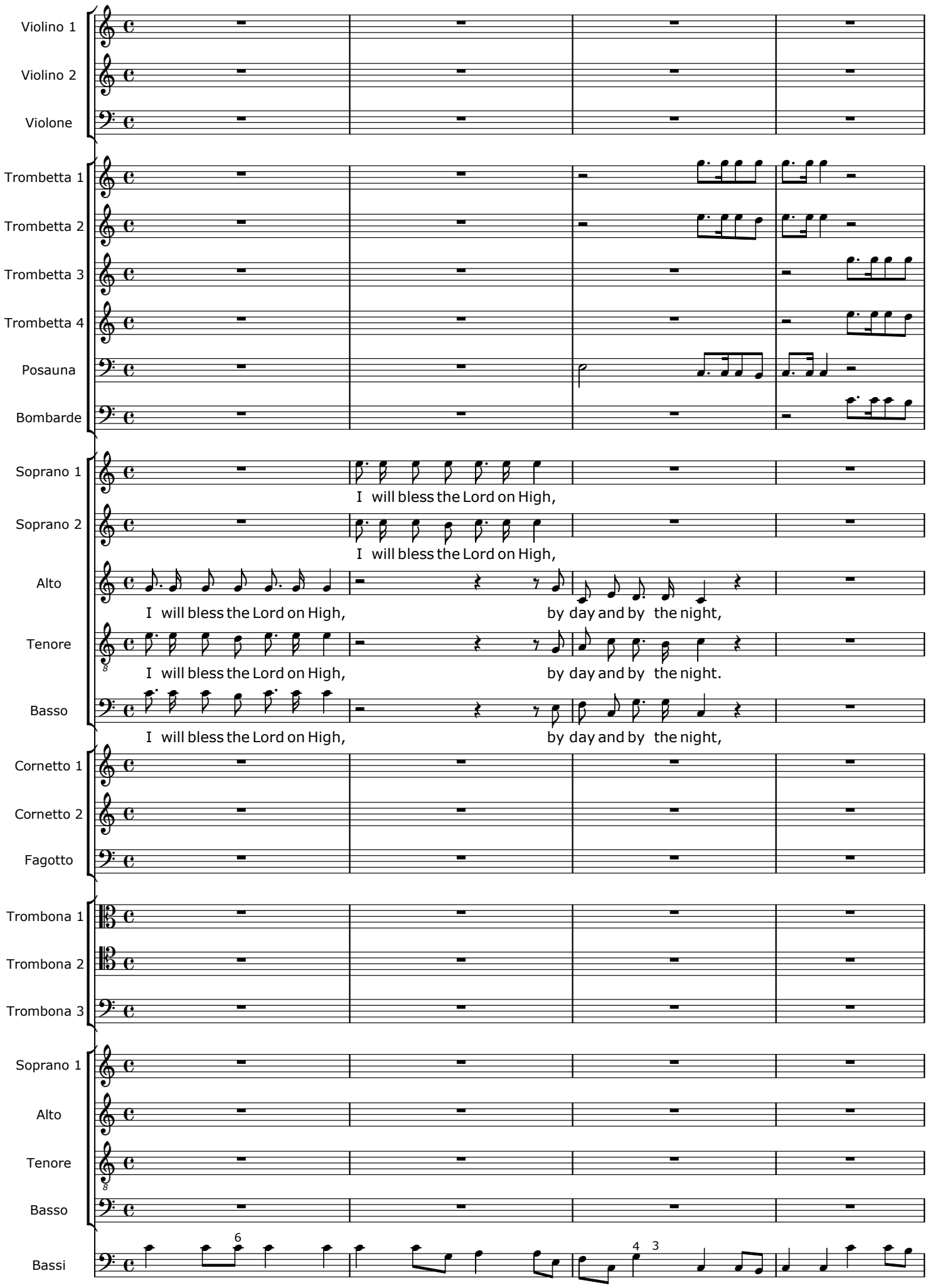
Violino 1
Violino 2
Violone
Trombetta 1
Trombetta 2
Trombetta 3
Trombetta 4
Posauna
Bombarde
Soprano 1
I will bless the Lord on High,
Soprano 2
I will bless the Lord on High,
Alto
I will bless the Lord on High, by day and by the night,
Tenore
I will bless the Lord on High, by day and by the night.
Basso
I will bless the Lord on High, by day and by the night,
Cornetto 1
Cornetto 2
Fagotto
Trombona 1
Trombona 2
Trombona 3
Soprano 1
Alto
Tenore
Basso
Bassi
6
4 3

BY-SA

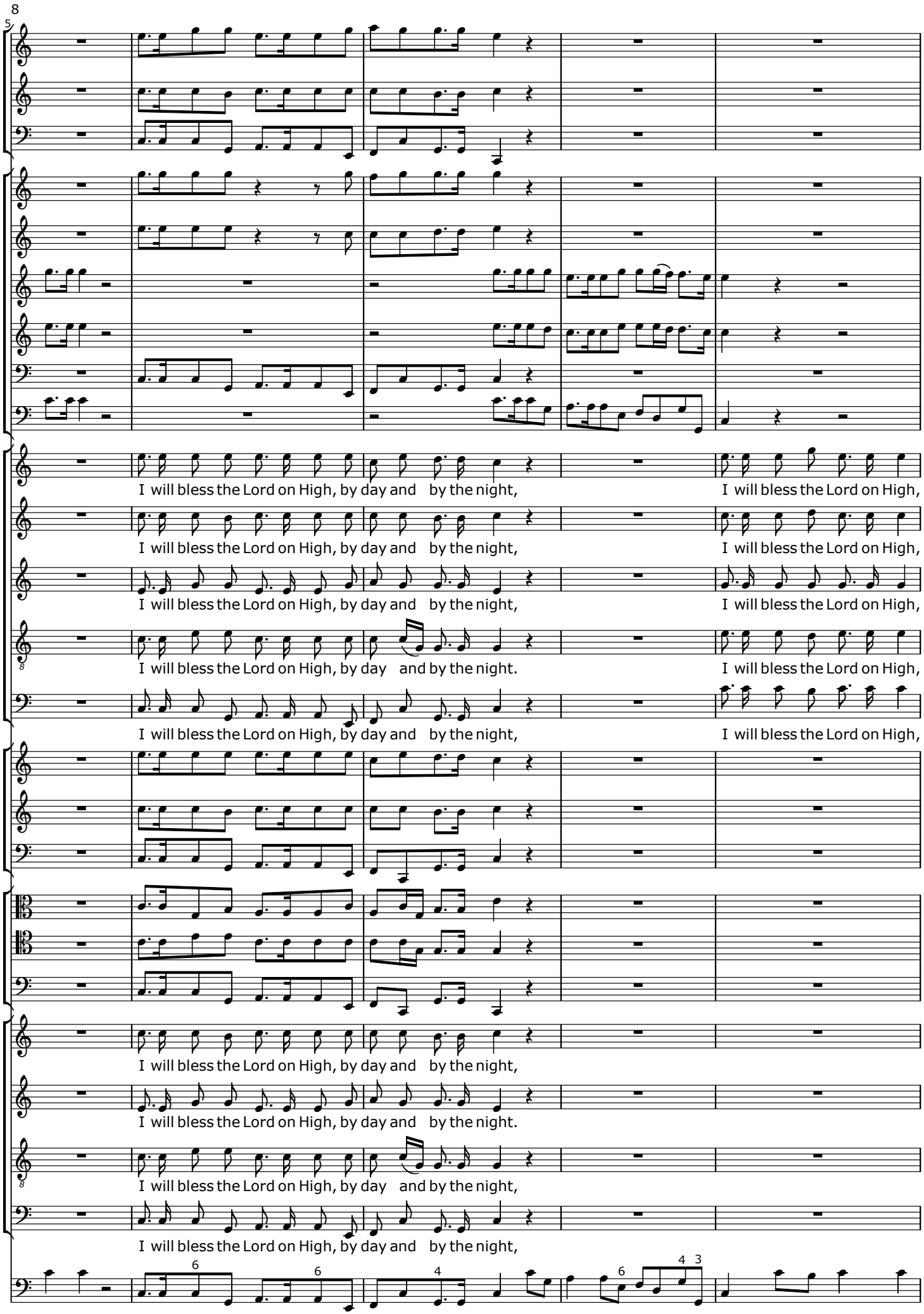
5
I will bless the Lord on High, by day and by the night,
I will bless the Lord on High,
I will bless the Lord on High, by day and by the night,
I will bless the Lord on High,
I will bless the Lord on High, by day and by the night,
I will bless the Lord on High,
I will bless the Lord on High, by day and by the night.
I will bless the Lord on High,
I will bless the Lord on High, by day and by the night,
I will bless the Lord on High,
I will bless the Lord on High, by day and by the night,
I will bless the Lord on High, by day and by the night,
I will bless the Lord on High, by day and by the night.
I will bless the Lord on High, by day and by the night,
I will bless the Lord on High, by day and by the night,

BY-SA

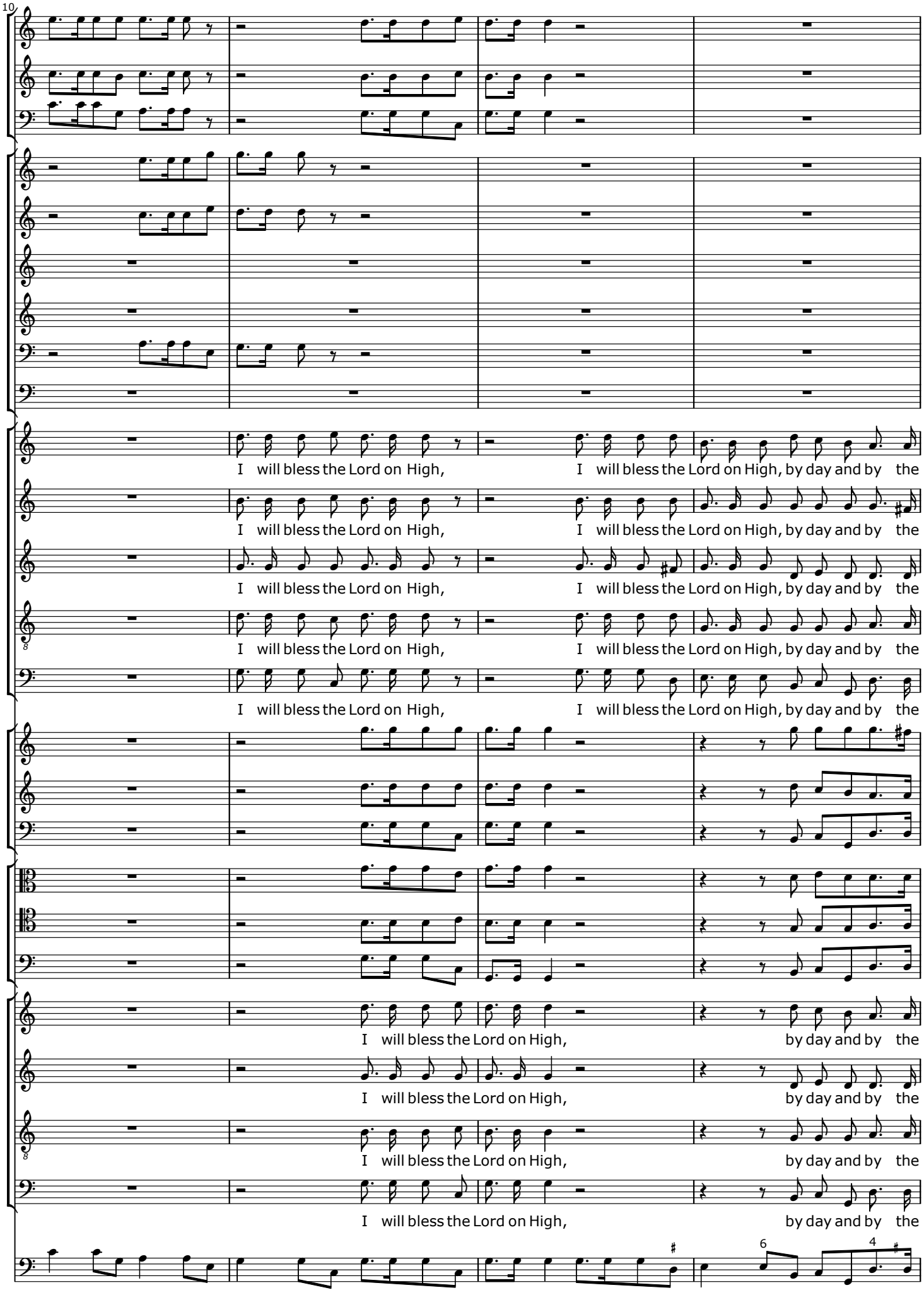
10
I will bless the Lord on High, I will bless the Lord on High, by day and by the
I will bless the Lord on High, I will bless the Lord on High, by day and by the
I will bless the Lord on High, I will bless the Lord on High, by day and by the
I will bless the Lord on High, I will bless the Lord on High, by day and by the
I will bless the Lord on High, I will bless the Lord on High, by day and by the
I will bless the Lord on High, by day and by the
I will bless the Lord on High, by day and by the
I will bless the Lord on High, by day and by the
I will bless the Lord on High, by day and by the
6
4

BY-SA

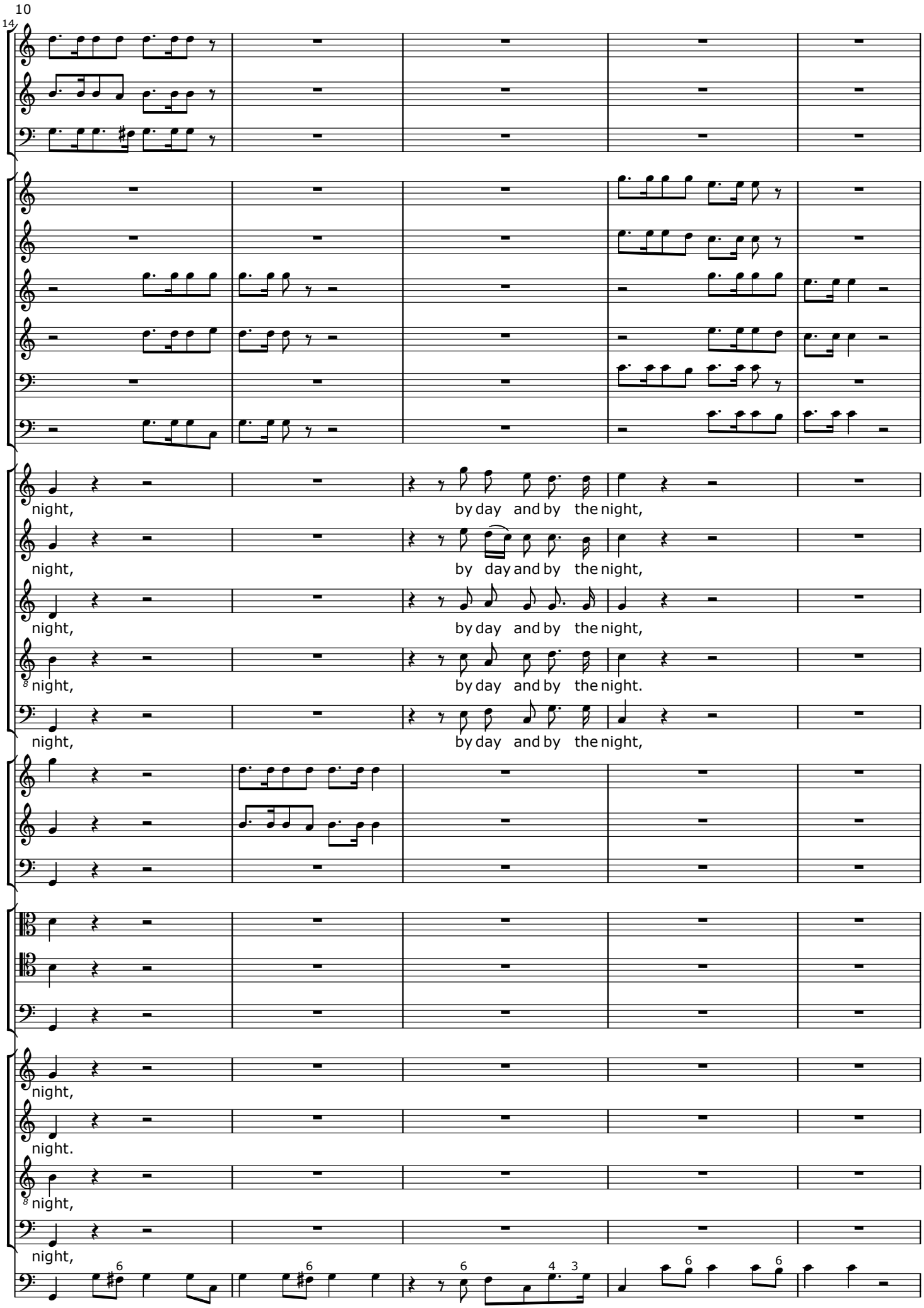
14
night,
by day and by the night,
night,
by day and by the night,
night,
by day and by the night,
night,
by day and by the night.
night,
by day and by the night,
night,
night.
night,
night,

BY-SA

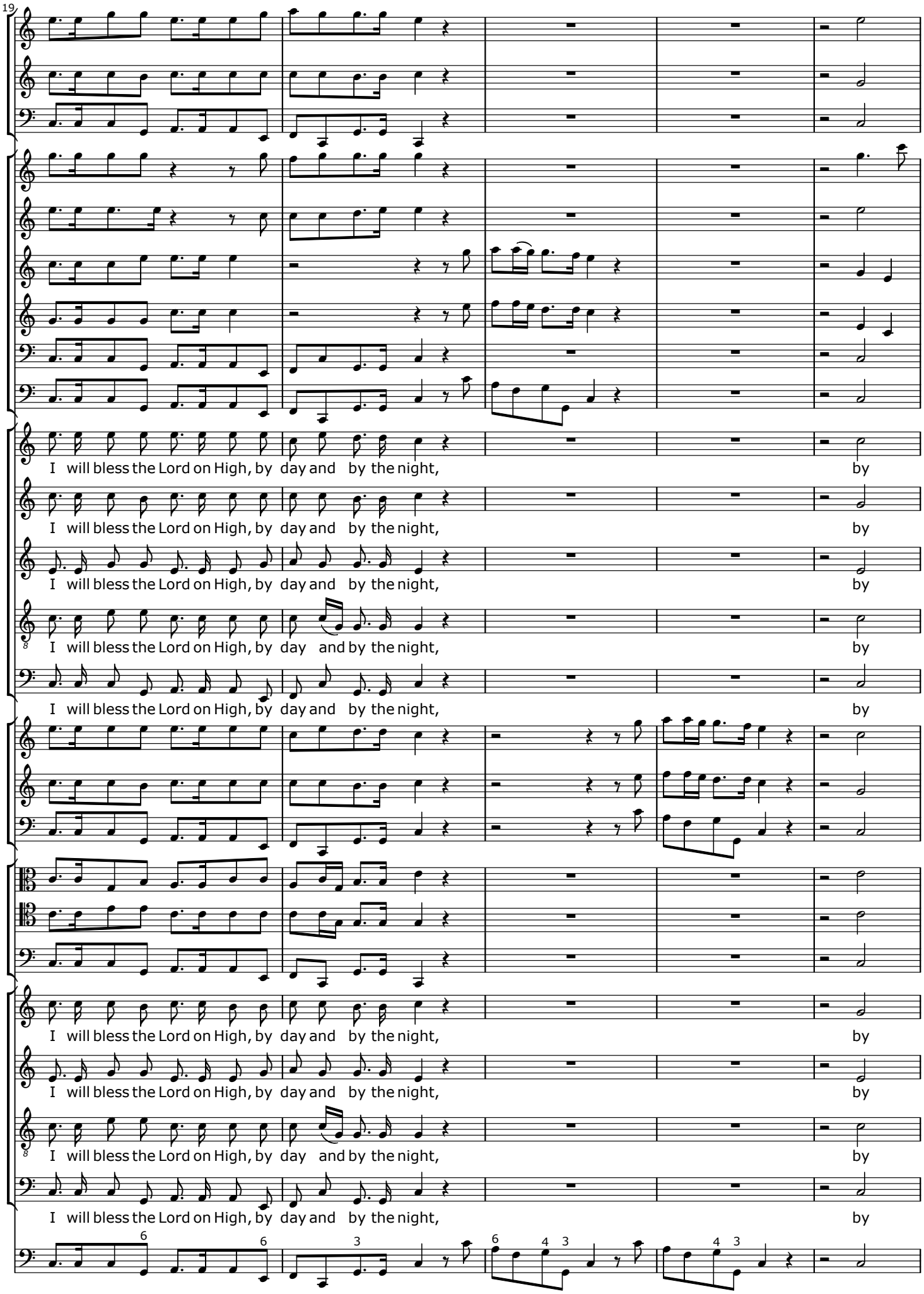
19
I will bless the Lord on High, by day and by the night, by
I will bless the Lord on High, by day and by the night, by
I will bless the Lord on High, by day and by the night, by
I will bless the Lord on High, by day and by the night, by
I will bless the Lord on High, by day and by the night, by
I will bless the Lord on High, by day and by the night, by
I will bless the Lord on High, by day and by the night, by
I will bless the Lord on High, by day and by the night, by
I will bless the Lord on High, by day and by the night, by

BY-SA

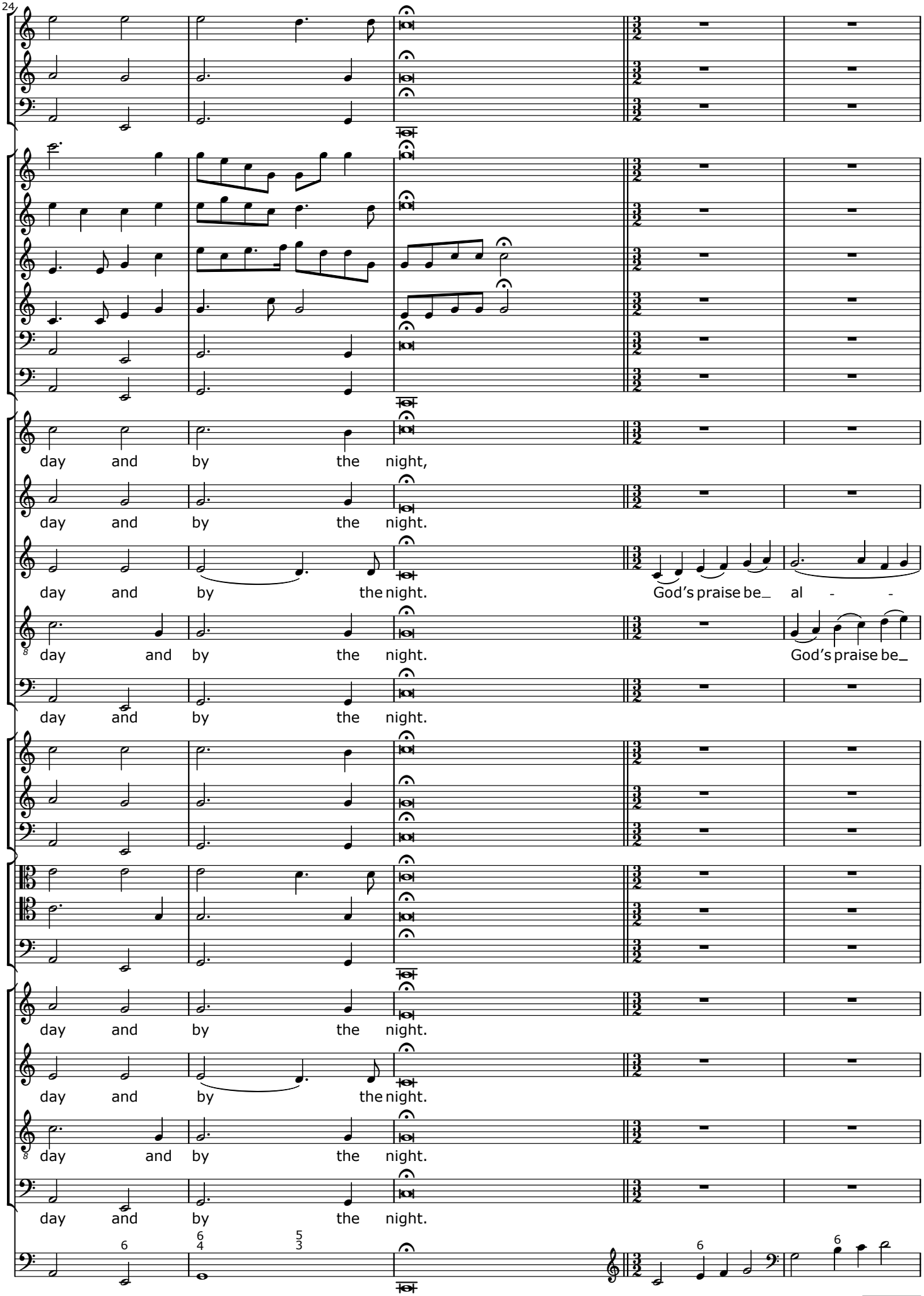
24
day and by the night,
day and by the night.
day and by the night.
God's praise be_ al - -
day and by the night.
God's praise be_
day and by the night.
day and by the night.
day and by the night.
day and by the night.
day and by the night.
day and by the night.
6
6 4
5 3
6
6

BY-SA

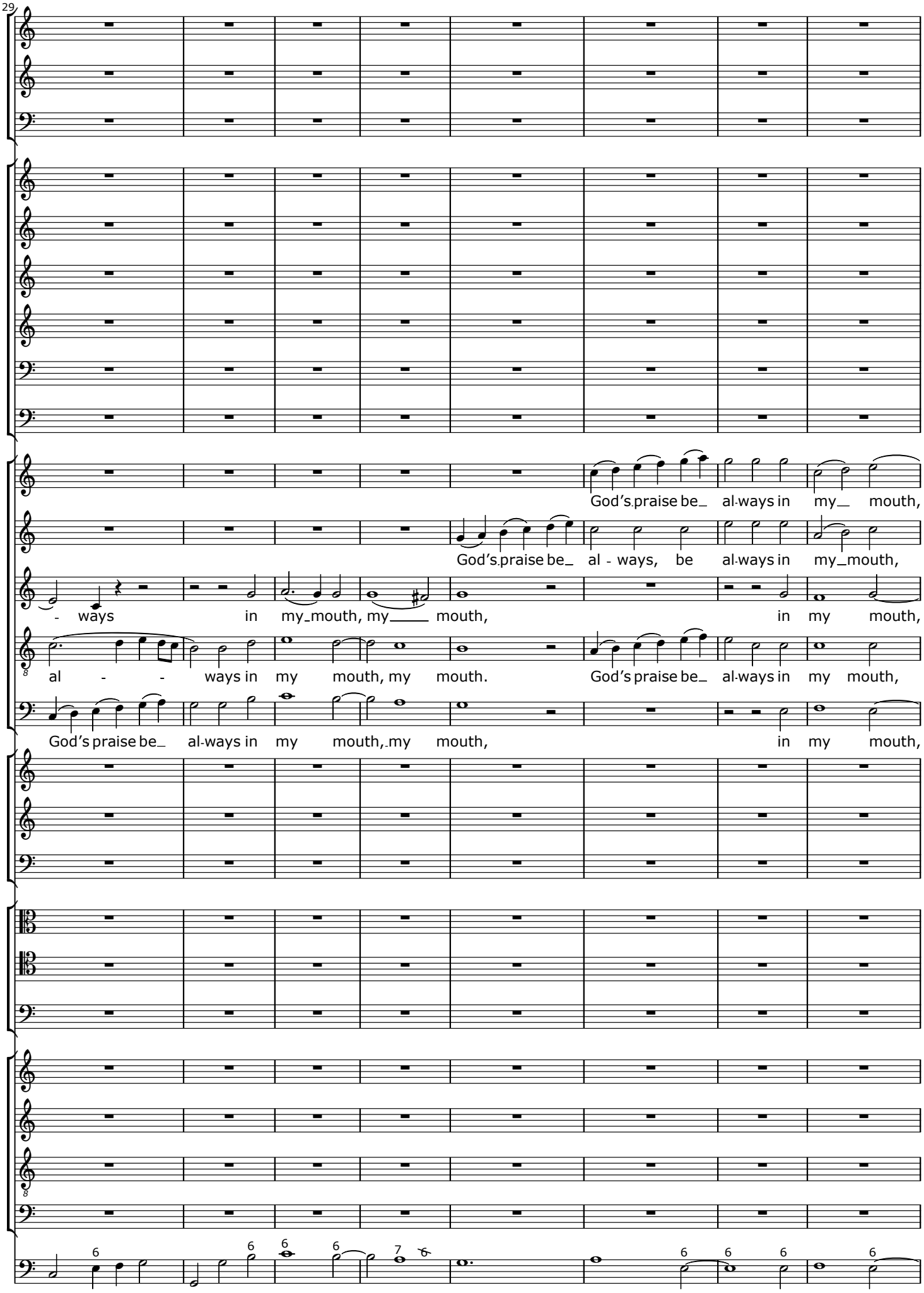
29
God's praise be al-ways in my mouth,
God's praise be al - ways, be al-ways in my mouth,
- ways in my mouth, my mouth, in my mouth,
al - - ways in my mouth, my mouth. God's praise be al-ways in my mouth,
God's praise be al-ways in my mouth, my mouth, in my mouth,

BY-SA

37

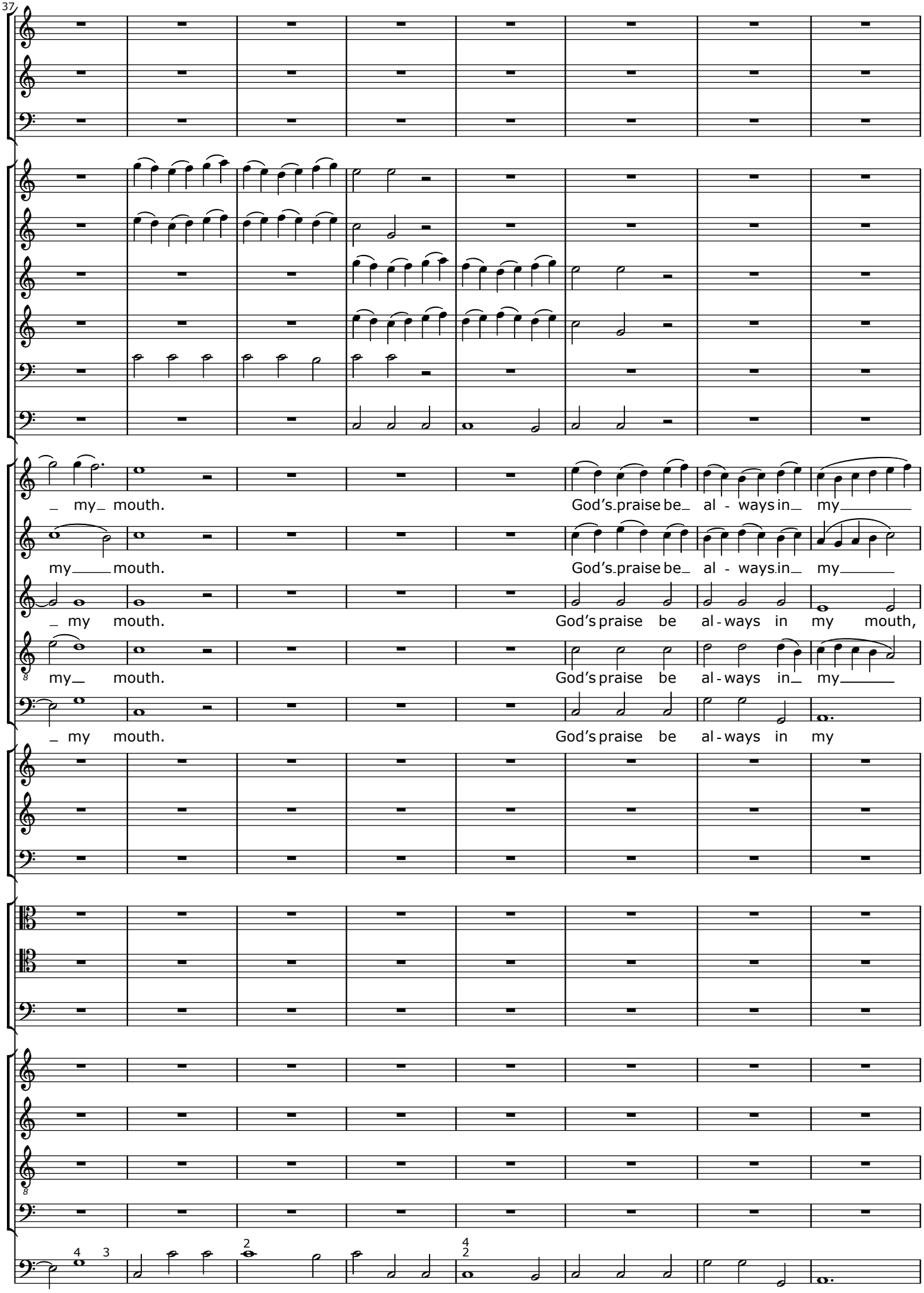
my mouth.
God's praise be al - ways in my
my mouth.
God's praise be al - ways in my
my mouth.
God's praise be al - ways in my mouth,
my mouth.
God's praise be al - ways in my
my mouth.
God's praise be al - ways in my

BY-SA

45

mouth, my mouth.

mouth, my mouth.

my mouth. God's praise be al - ways in my mouth, my

mouth, my mouth. God's praise be al - ways in my mouth, my

mouth, my mouth.

BY-SA

53

God's praise be al - ways, God's praise be al - ways in my mouth, my mouth.

God's praise be al - ways, God's praise be al - ways, in my mouth, my mouth.

mouth. God's praise be al-ways, God's praise be

mouth. God's praise be al-ways, God's praise be

God's praise be al - ways, God's praise be al-ways in my mouth, my mouth.

God's praise be

God's praise be

God's praise be

God's praise be

BY-SA

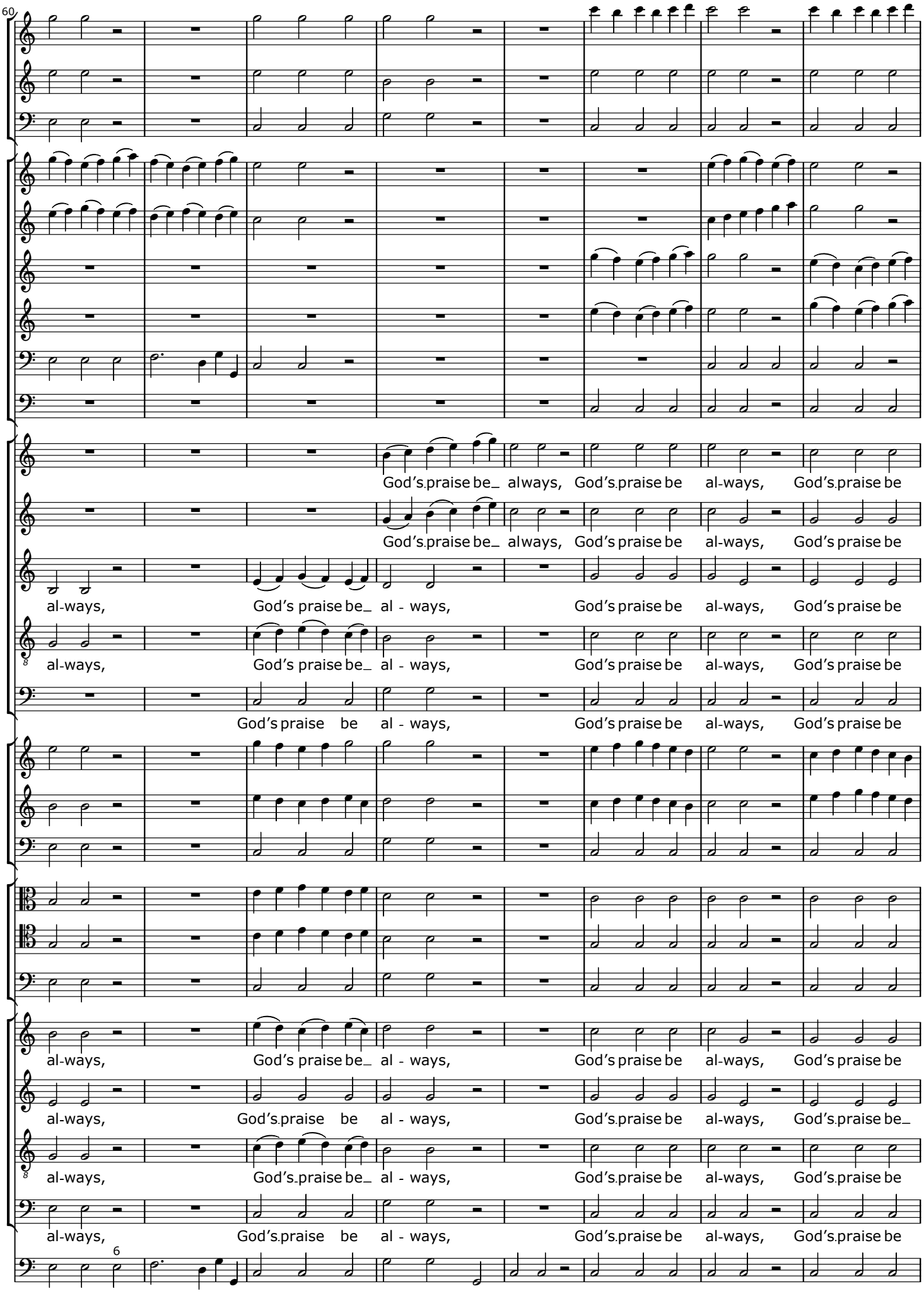
60
God's praise be_ always, God's praise be al-ways, God's praise be
God's praise be_ always, God's praise be al-ways, God's praise be
al-ways, God's praise be_ al - ways, God's praise be al-ways, God's praise be
al-ways, God's praise be_ al - ways, God's praise be al-ways, God's praise be
God's praise be al - ways, God's praise be al-ways, God's praise be
al-ways, God's praise be_ al - ways, God's praise be al-ways, God's praise be
al-ways, God's praise be al - ways, God's praise be al-ways, God's praise be_
al-ways, God's praise be_ al - ways, God's praise be al-ways, God's praise be
al-ways, God's praise be al - ways, God's praise be al-ways, God's praise be
6

BY-SA

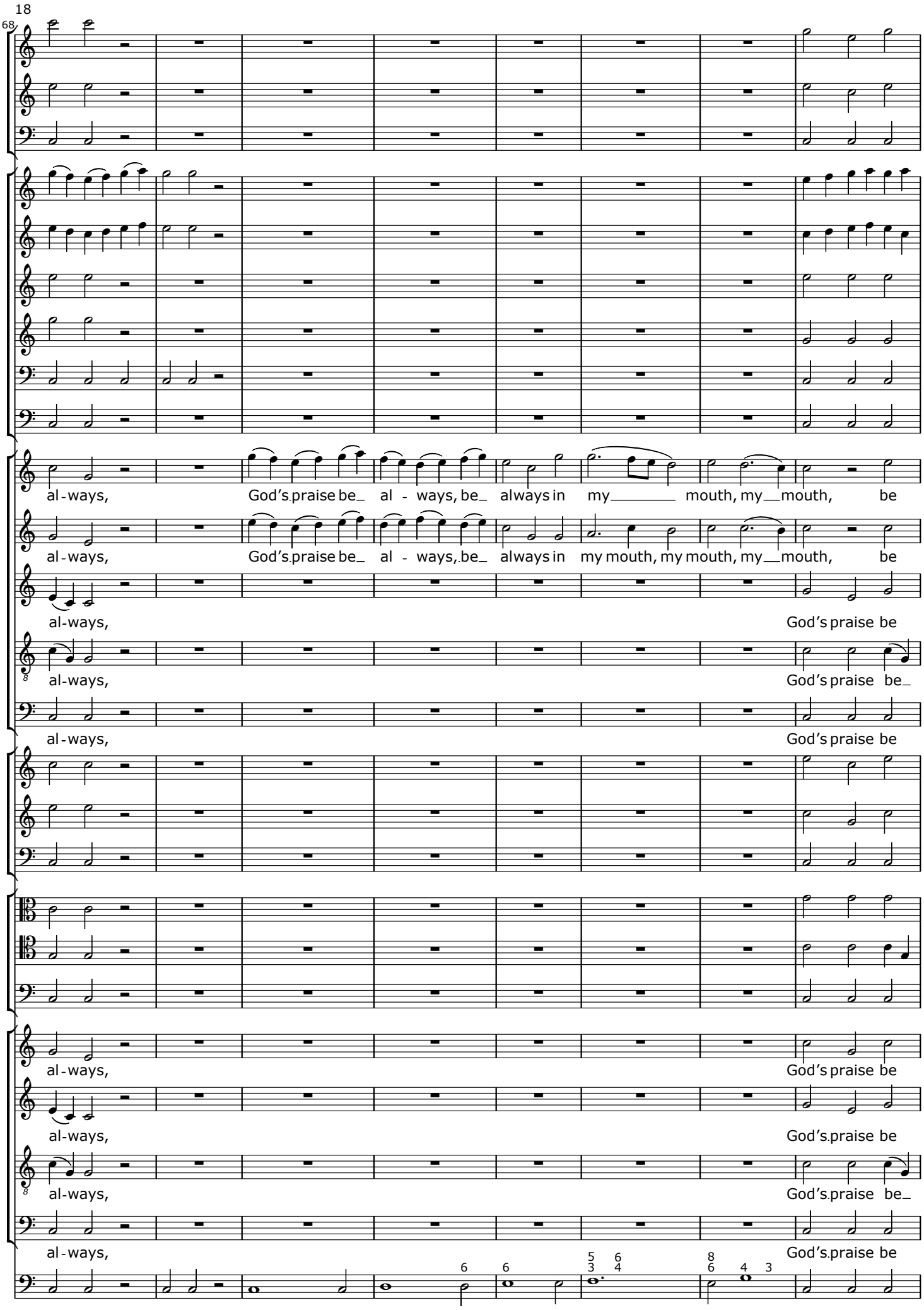
68
al-ways, God's praise be al - ways, be always in my mouth, my mouth, be
al-ways, God's praise be al - ways, be always in my mouth, my mouth, my mouth, be
al-ways, God's praise be
al-ways, God's praise be
al-ways, God's praise be
al-ways, God's praise be
al-ways, God's praise be
al-ways, God's praise be
al-ways, God's praise be
al-ways, God's praise be
al-ways, God's praise be

BY-SA

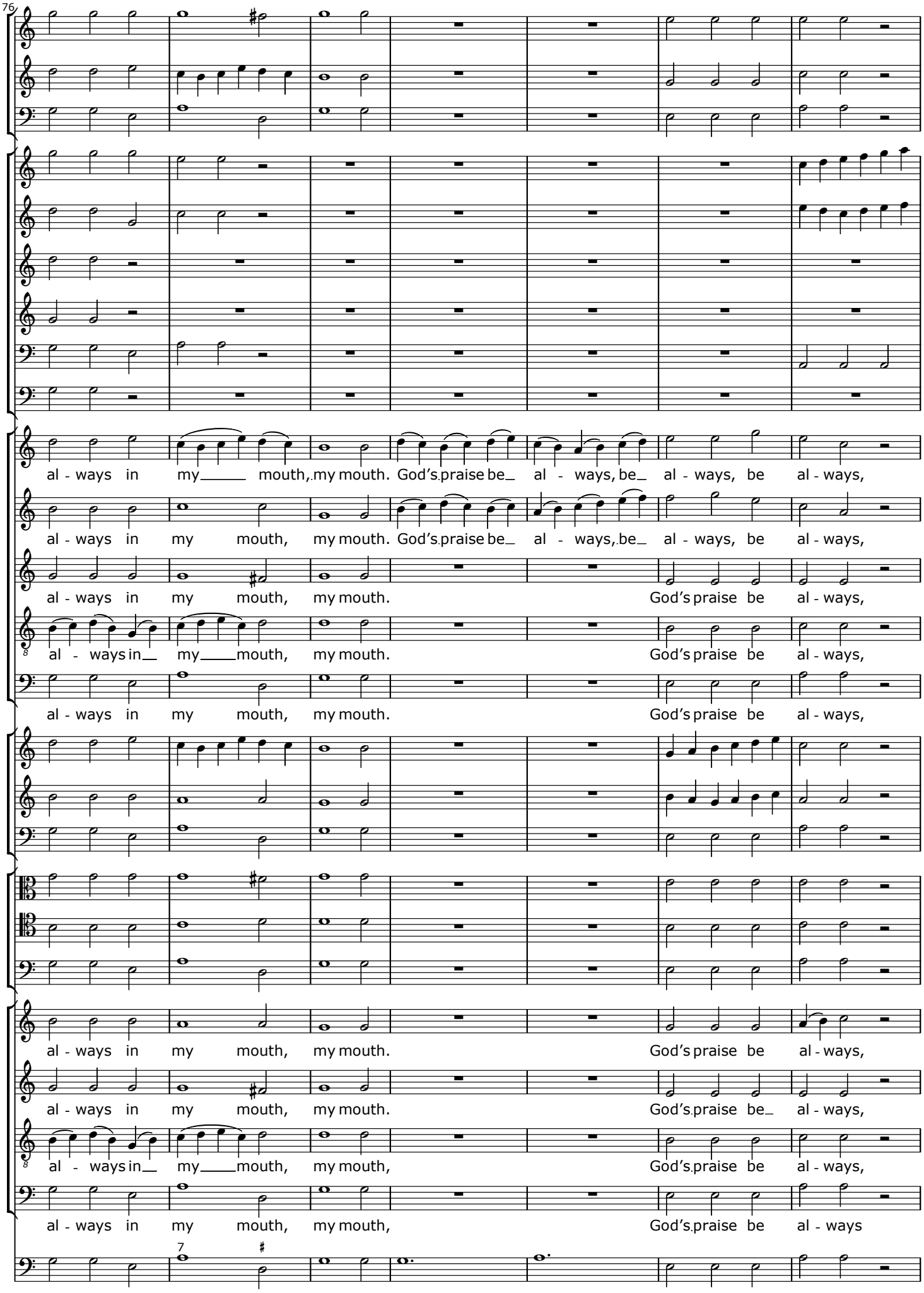
76
al - ways in my mouth, my mouth. God's praise be al - ways, be al - ways, be al - ways,
al - ways in my mouth, my mouth. God's praise be al - ways, be al - ways, be al - ways,
al - ways in my mouth, my mouth. God's praise be al - ways,
al - ways in my mouth, my mouth. God's praise be al - ways,
al - ways in my mouth, my mouth. God's praise be al - ways,
al - ways in my mouth, my mouth. God's praise be al - ways,
al - ways in my mouth, my mouth. God's praise be al - ways,
al - ways in my mouth, my mouth. God's praise be al - ways,
al - ways in my mouth, my mouth, God's praise be al - ways,
al - ways in my mouth, my mouth, God's praise be al - ways
7

BY-SA

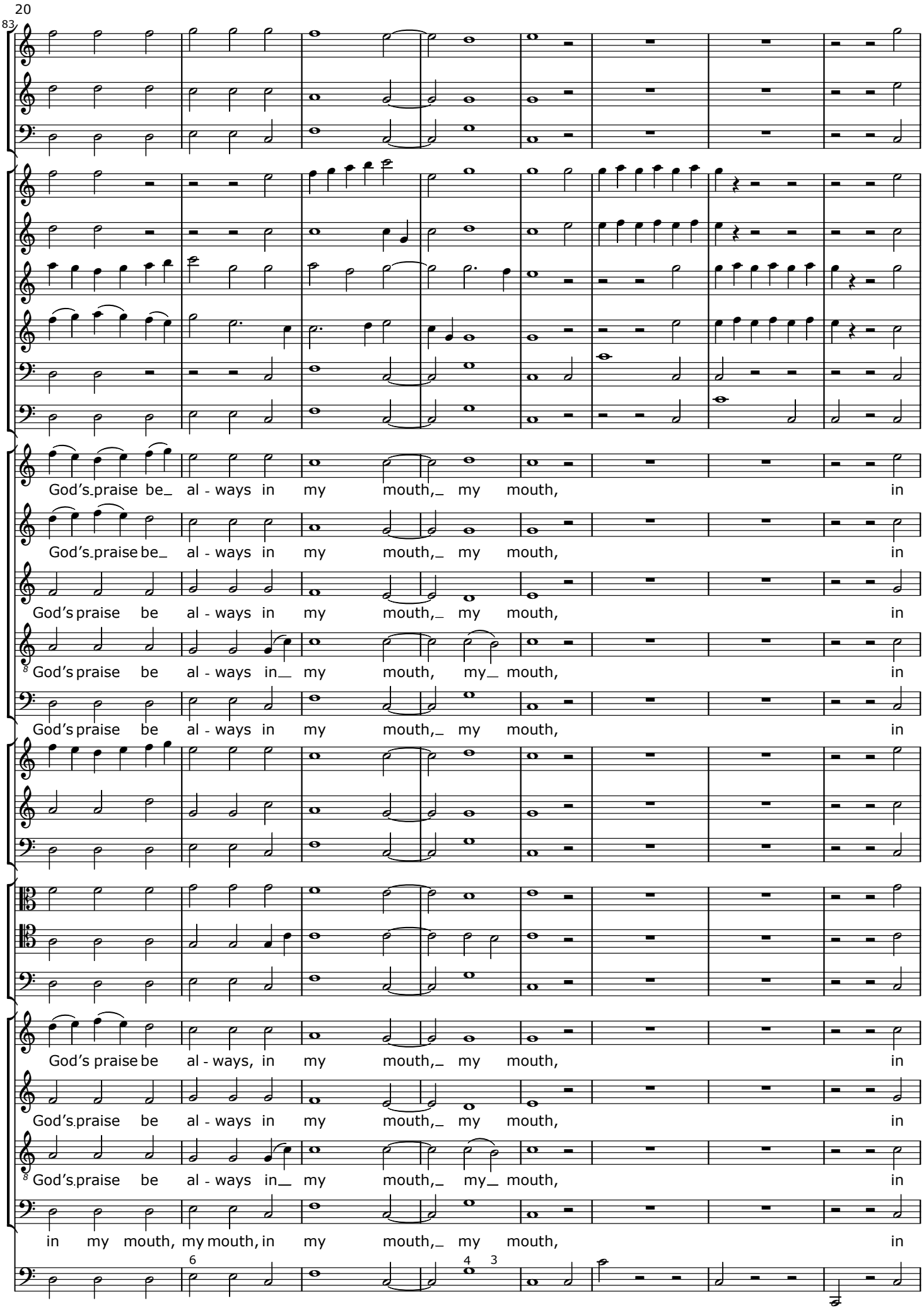
83
God's praise be al - ways in my mouth, my mouth, in
God's praise be al - ways in my mouth, my mouth, in
God's praise be al - ways in my mouth, my mouth, in
God's praise be al - ways in my mouth, my mouth, in
God's praise be al - ways in my mouth, my mouth, in
God's praise be al - ways, in my mouth, my mouth, in
God's praise be al - ways in my mouth, my mouth, in
God's praise be al - ways in my mouth, my mouth, in
in my mouth, my mouth, in my mouth, my mouth, in

BY-SA

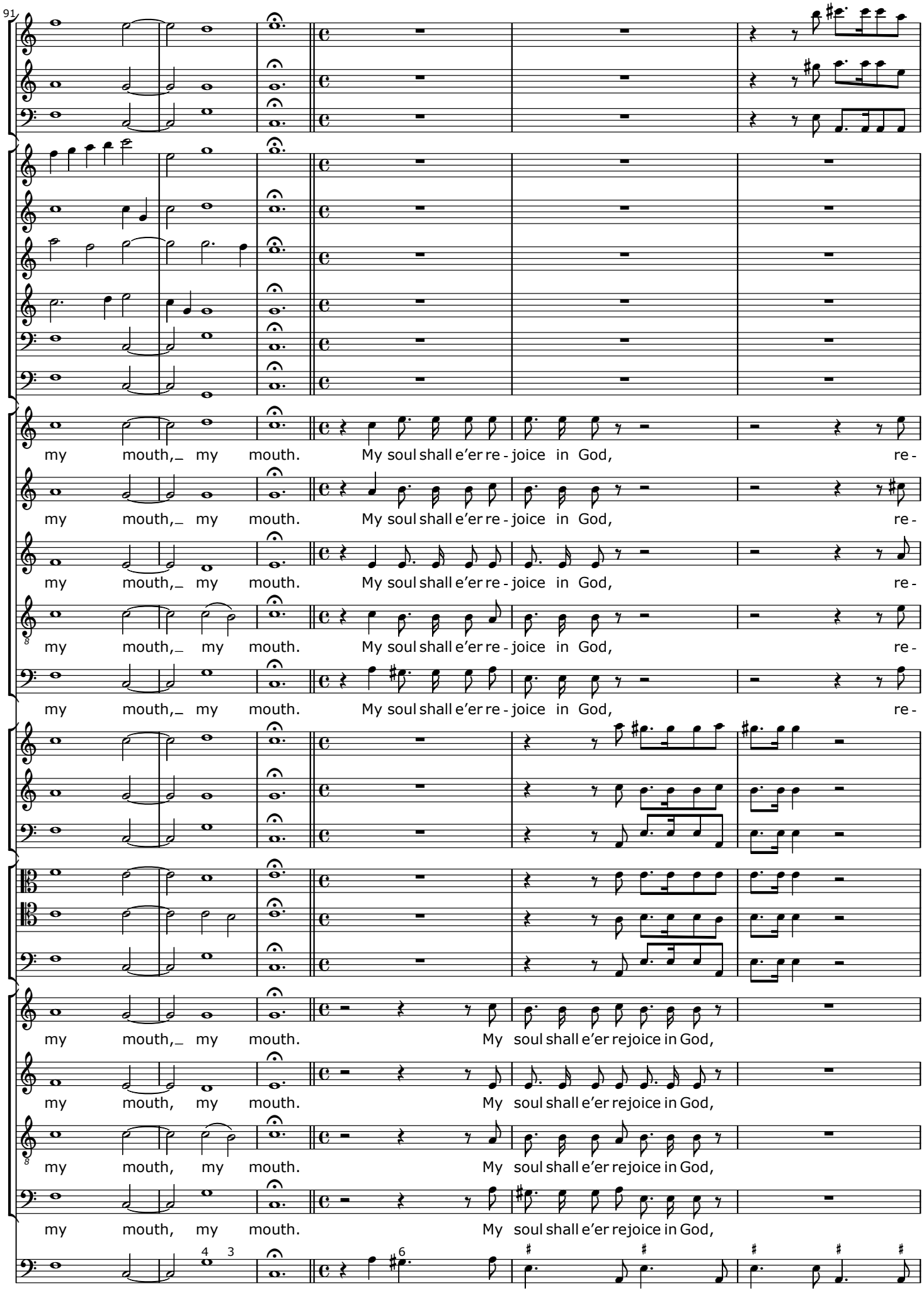
91
my mouth, my mouth. My soul shall e'er re - joice in God, re -
my mouth, my mouth. My soul shall e'er re - joice in God, re -
my mouth, my mouth. My soul shall e'er re - joice in God, re -
my mouth, my mouth. My soul shall e'er re - joice in God, re -
my mouth, my mouth. My soul shall e'er re - joice in God, re -
my mouth, my mouth. My soul shall e'er rejoice in God,
my mouth, my mouth. My soul shall e'er rejoice in God,
my mouth, my mouth. My soul shall e'er rejoice in God,
my mouth, my mouth. My soul shall e'er rejoice in God,

BY-SA

97

joice in God, re - joice in God. My soul shall e'er rejoice in God, praise the Lord, my

joice in God, re - joice in God. My soul shall e'er rejoice in God, praise the Lord, my

joice in God, re - joice in God. My soul shall e'er praise the Lord, my

joice in God, re - joice in God. My soul shall e'er praise the Lord, my

joice in God, re - joice in God. My soul shall e'er rejoice in God, praise the Lord, my

rejoice in God, re - joice in God, praise the Lord, my

rejoice in God, re - joice in God, praise the Lord, my

rejoice in God, re - joice in God, praise the Lord, my

rejoice in God, re - joice in God, praise the Lord, my

BY-SA

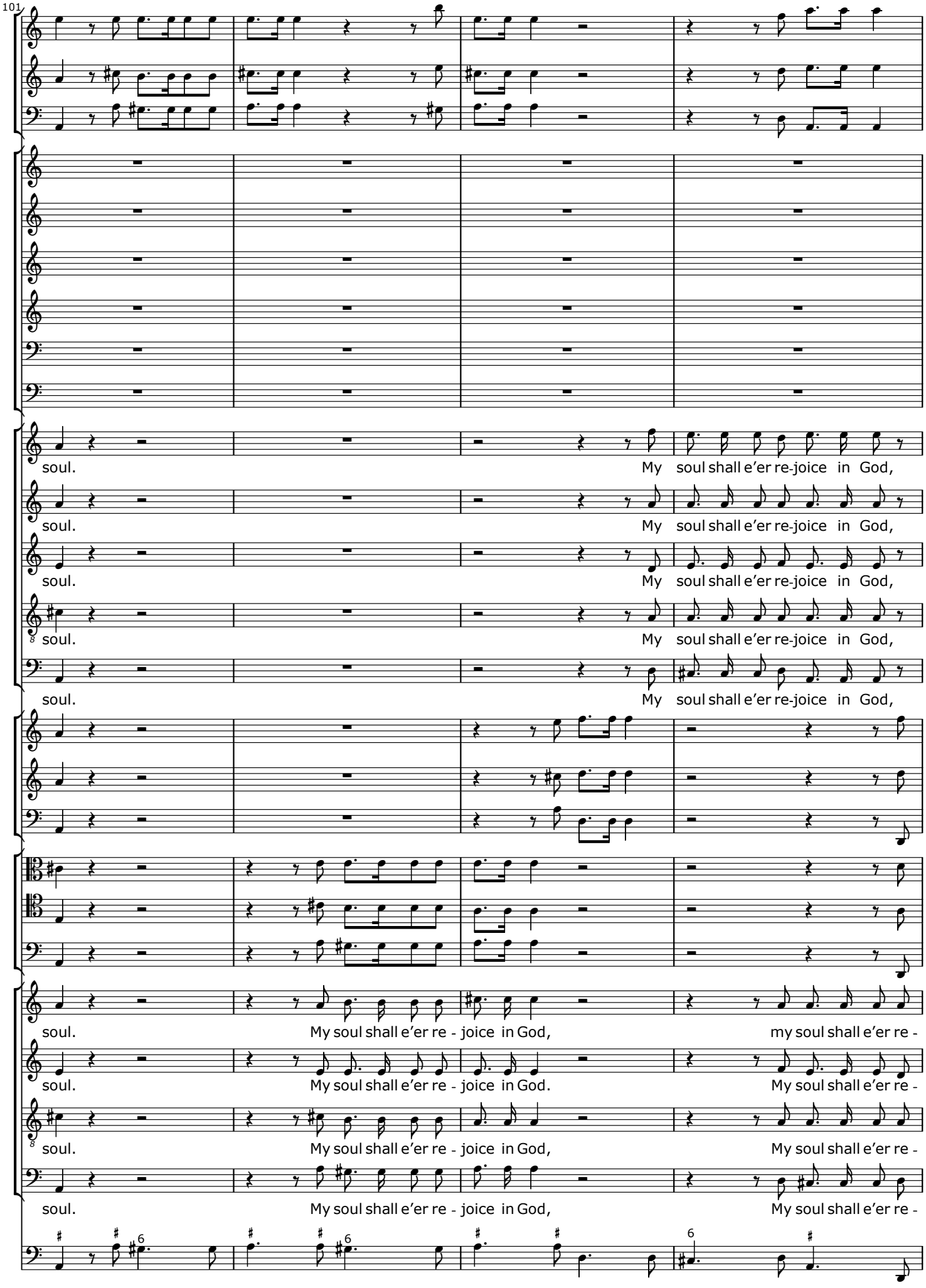
101
soul. My soul shall e'er re-joice in God,
soul. My soul shall e'er re-joice in God,
soul. My soul shall e'er re-joice in God,
soul. My soul shall e'er re-joice in God,
soul. My soul shall e'er re-joice in God,
soul. My soul shall e'er re - joice in God, my soul shall e'er re -
soul. My soul shall e'er re - joice in God. My soul shall e'er re -
soul. My soul shall e'er re - joice in God, My soul shall e'er re -
soul. My soul shall e'er re - joice in God, My soul shall e'er re -

BY-SA

105

rejoice in God, rejoice in God. My soul shall e'er re -

rejoice in God, rejoice in God. My soul shall e'er re -

rejoice in God, rejoice in God. My soul shall e'er re -

rejoice in God, rejoice in God. My soul shall e'er re -

rejoice in God, rejoice in God. My soul shall e'er re -

joice in God, re - joice in God, my soul shall e'er re -

joice in God, re - joice in God. My soul shall e'er re -

joice in God, re - joice in God, My soul shall e'er re -

joice in God, re - joice in God, My soul shall e'er re -

6

BY-SA

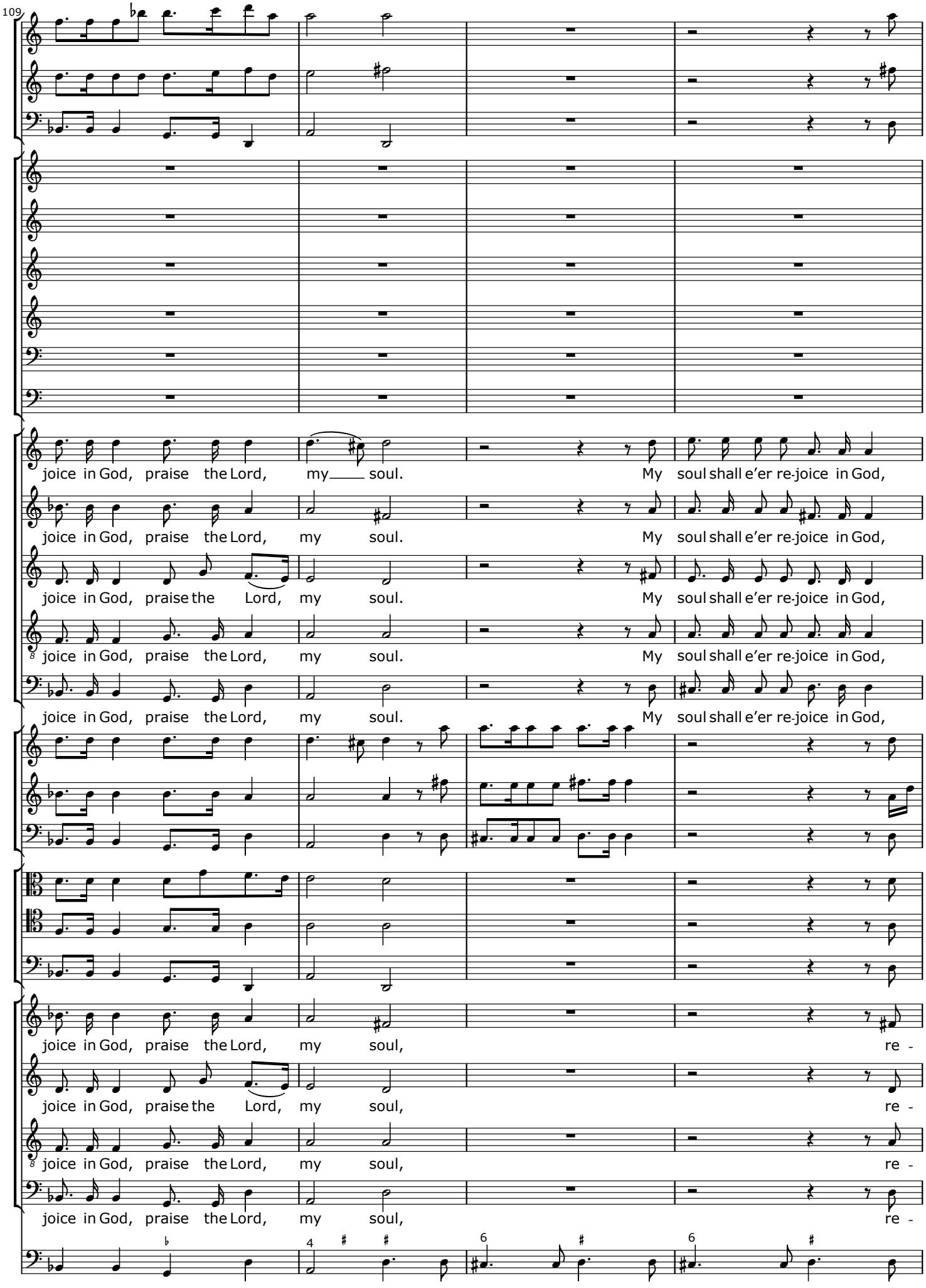
109
joice in God, praise the Lord, my soul. My soul shall e'er re-joice in God,
joice in God, praise the Lord, my soul. My soul shall e'er re-joice in God,
joice in God, praise the Lord, my soul. My soul shall e'er re-joice in God,
joice in God, praise the Lord, my soul. My soul shall e'er re-joice in God,
joice in God, praise the Lord, my soul. My soul shall e'er re-joice in God,
joice in God, praise the Lord, my soul, re -
joice in God, praise the Lord, my soul, re -
joice in God, praise the Lord, my soul, re -
joice in God, praise the Lord, my soul, re -

BY-SA

113

My soul shall e'er re-joice in God, re - joice in God, re - joice in God.

My soul shall e'er re-joice in God, re - joice in God, re - joice in God.

My soul shall e'er re-joice in God, re - joice in God, re - joice in God.

my soul shall e'er re-joice in God, re - joice in God, re - joice in God.

my soul shall e'er re-joice in God, re - joice in God, re - joice in God.

joice in God, my soul shall e'er re - joice in God, re - joice in God.

joice in God. My soul shall e'er re - joice in God, re - joice in God,

joice in God. My soul shall e'er re - joice in God, re - joice in God.

joice in God, My soul shall e'er re - joice in God, re - joice in God,

BY-SA

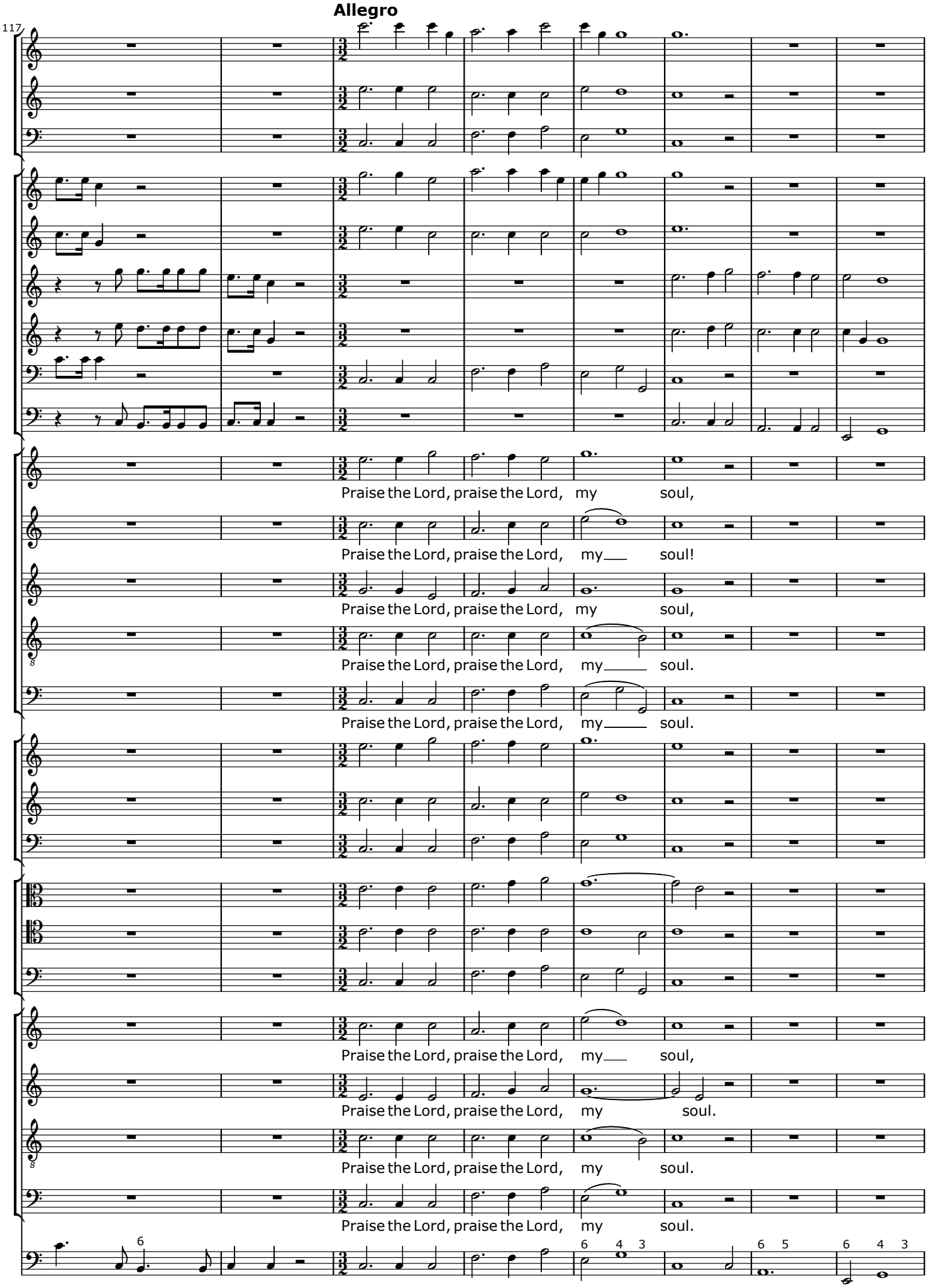
Allegro
117
Praise the Lord, praise the Lord, my soul,
Praise the Lord, praise the Lord, my soul!
Praise the Lord, praise the Lord, my soul,
Praise the Lord, praise the Lord, my soul.
Praise the Lord, praise the Lord, my soul.
Praise the Lord, praise the Lord, my soul,
Praise the Lord, praise the Lord, my soul.
Praise the Lord, praise the Lord, my soul.
Praise the Lord, praise the Lord, my soul.

BY-SA

125

praise the Lord, praise the Lord, my soul.

Praise the Lord, praise the Lord, my soul! May the humble hear it and be joy - ful.

praise the Lord, praise the Lord, my soul. May the humble hear it and be joy - ful.

Praise the Lord, praise the Lord, my soul. May the humble hear it and be joy - ful.

Praise the Lord, praise the Lord, my soul.

Praise the Lord, praise the Lord, my soul.

Praise the Lord, praise the Lord, my soul.

Praise the Lord, praise the Lord, my soul.

Praise the Lord, praise the Lord, my soul.

BY-SA

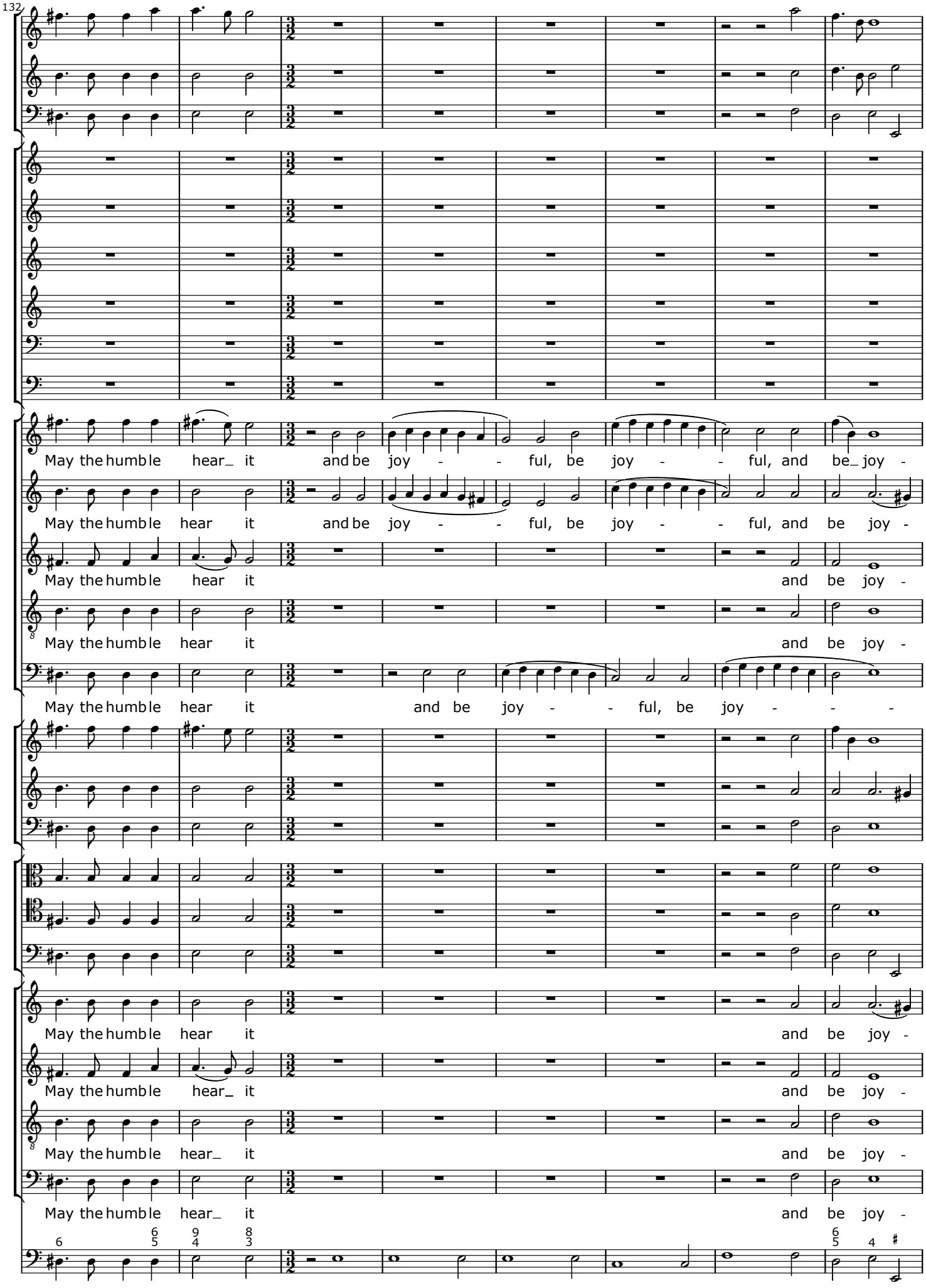
132
May the humble hear_ it and be joy - - ful, be joy - - ful, and be_ joy -
May the humble hear it and be joy - - ful, be joy - - ful, and be joy -
May the humble hear it and be joy -
May the humble hear it and be joy -
May the humble hear it and be joy - - ful, be joy - - -
May the humble hear it and be joy -
May the humble hear_ it and be joy -
May the humble hear_ it and be joy -
May the humble hear_ it and be joy -

BY-SA

140

ful. May the humble hear_it and be joy - ful. May the humb-le hear_ it and be

ful. May the humble hear it and be joy - ful. May the humb-le hear it and be

ful. May the humble hear it and be joy - ful. May the humb-le hear it and

ful. May the humb-le hear it

ful. May the humb-le hear it

ful. May the humb-le hear it

ful. May the humb-le hear it

ful. May the humb-le hear_ it

ful. May the humb-le hear it

ful. May the humb-le hear it

BY-SA

147

joy - - ful, be joy - - ful, and be joy - ful. May the humble hear it

joy - - ful, be joy - - ful, and be joy - ful. May the humble hear it

be joy - ful. May the humble hear it

and be joy - ful. May the humble hear it

and be joy - - ful, be joy - - - ful. May the humble hear it

and be joy - ful. May the humble hear it

and be joy - ful. May the humble hear it

and be joy - ful. May the humble hear it

and be joy - ful. May the humble hear it

BY-SA

156

and be joy - ful, and be joy - - ful, and be joy - ful, be joyful,

and be joy - ful, and be joy - - ful, and be joy - ful, be joyful, be joy -

and be joy - ful, and be joy - ful, and be joy - - ful, be joy -

and be joy - ful, and be joy - - ful, be joy - ful, be joyful,

and be joy - ful, and be joy - - ful, be joy - ful, be joyful, be

and be joy - ful, and be joy - ful, be joyful,

and be joy - ful, and be joy - ful, and be joy - ful, be joyful,

and be joy - ful, and be joy - ful, and be joy - ful, be joyful,

and be joy - ful, and be joy - ful, be joyful,

BY-SA

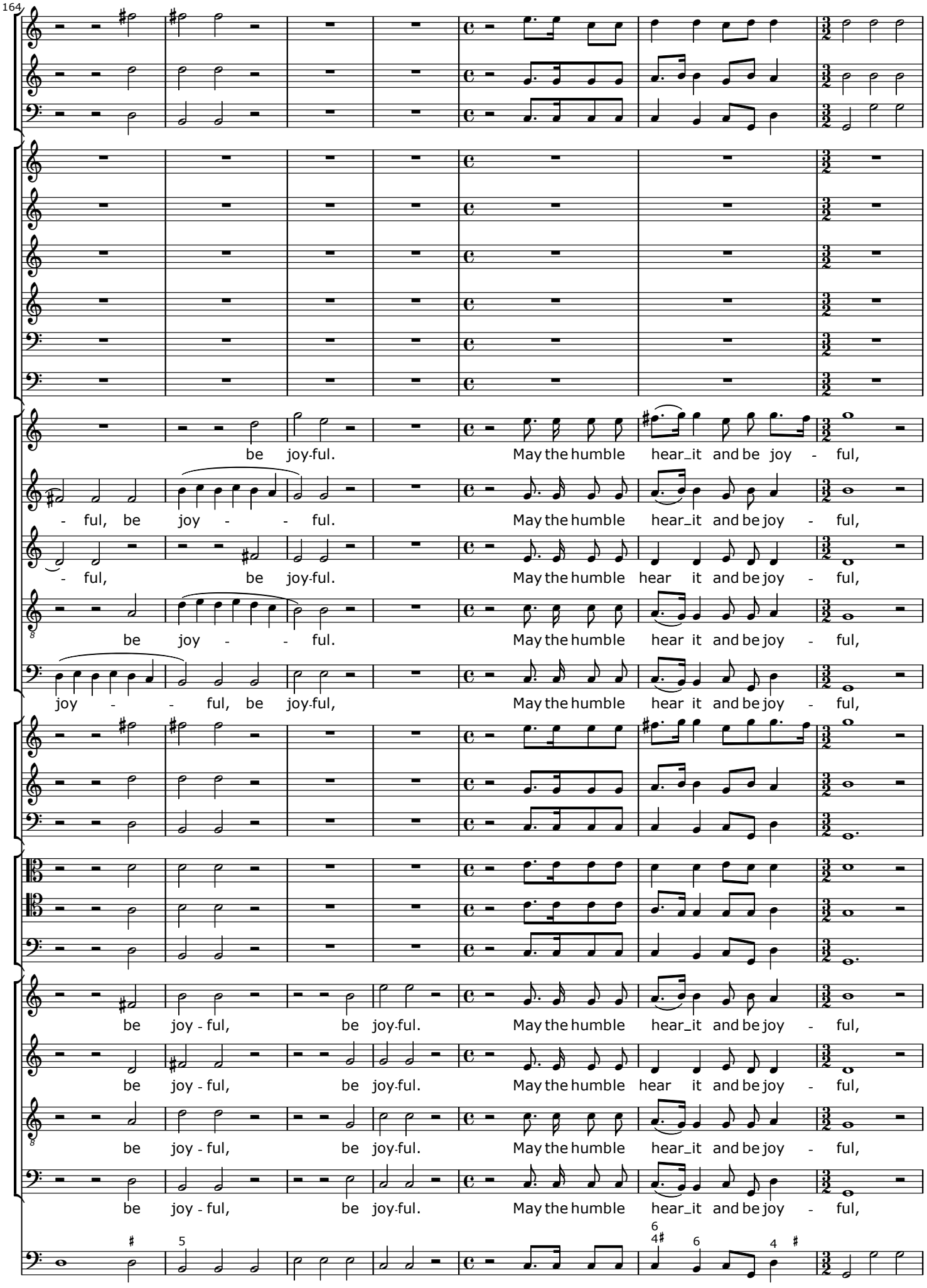
164
be joy-ful. May the humble hear_it and be joy - ful,
- ful, be joy - - ful. May the humble hear_it and be joy - ful,
- ful, be joy-ful. May the humble hear it and be joy - ful,
be joy - - ful. May the humble hear it and be joy - ful,
joy - - ful, be joy-ful, May the humble hear it and be joy - ful,
be joy - ful, be joy-ful. May the humble hear_it and be joy - ful,
be joy - ful, be joy-ful. May the humble hear it and be joy - ful,
be joy - ful, be joy-ful. May the humble hear_it and be joy - ful,
be joy - ful, be joy-ful. May the humble hear_it and be joy - ful,

BY-SA

171

be joy - ful, and be joy - ful,

be joy - ful, and be joy - ful,

and be joy - - ful, be joy - - ful, and be joy - ful,

and be joy - - ful, be joy - - ful, and be joy - ful,

and be joy - - ful, be joy - - - ful,

be joy - ful, and be joy - ful,

be joy - ful, and be joy - ful,

be joy - ful, and be joy - ful,

be joy - ful, and be joy - ful,

BY-SA

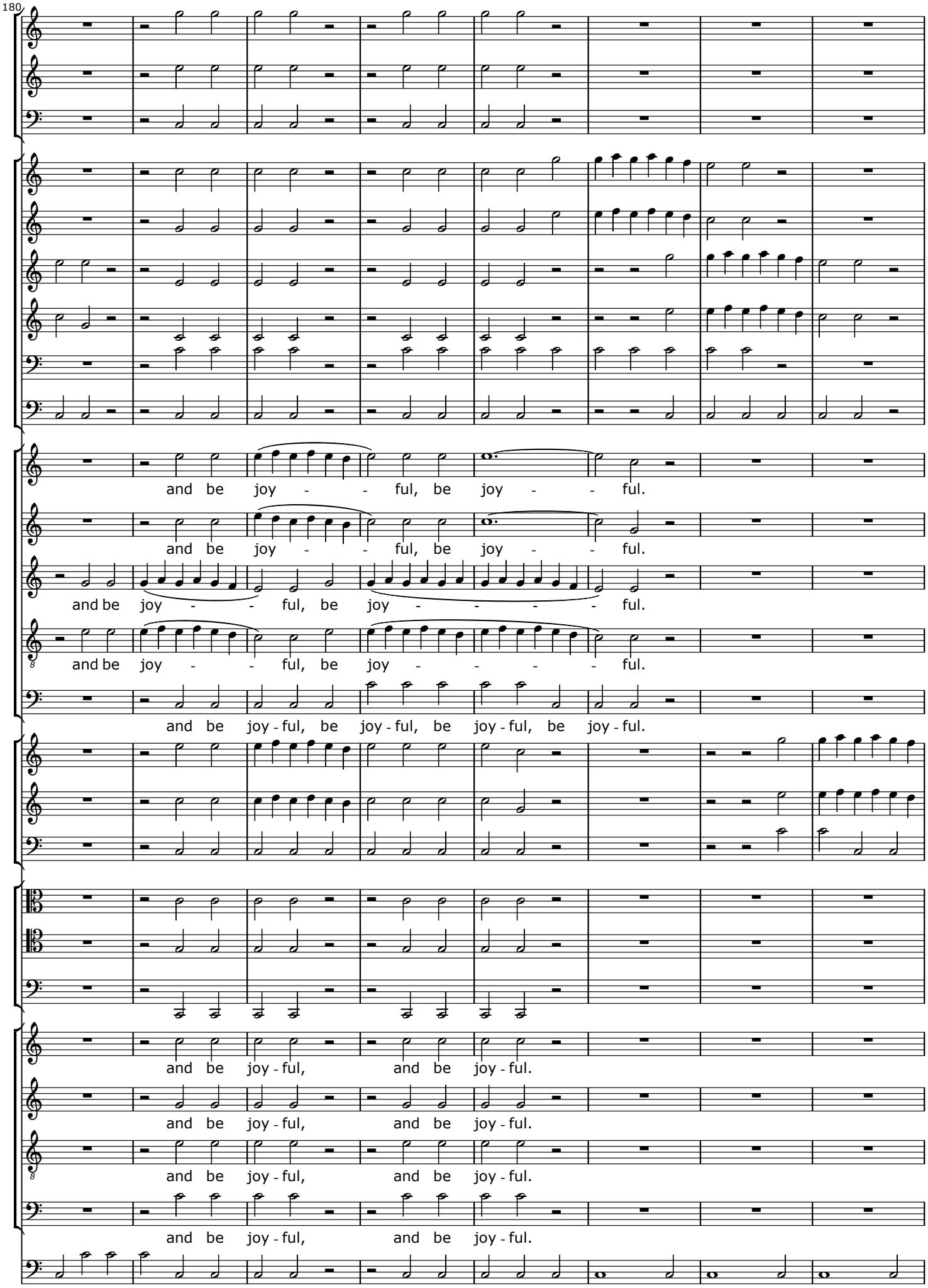
180
and be joy - - ful, be joy - - ful.
and be joy - - ful, be joy - - ful.
and be joy - - ful, be joy - - - - ful.
and be joy - - ful, be joy - - - - ful.
and be joy - ful, be joy - ful, be joy - ful, be joy - ful.
and be joy - ful, and be joy - ful.
and be joy - ful, and be joy - ful.
and be joy - ful, and be joy - ful.
and be joy - ful, and be joy - ful.

BY-SA

188

May the humble hear_it and be joy - ful.

May the humble hear it and be joy - ful.

May the humble hear it and be joy - ful.

May the humble hear it and be joy - ful.

May the humble hear it and be joy - ful.

May the humble hear it and be joy - ful.

May the humble hear it and be joy - ful.

May the humble hear it and be joy - ful.

BY-SA

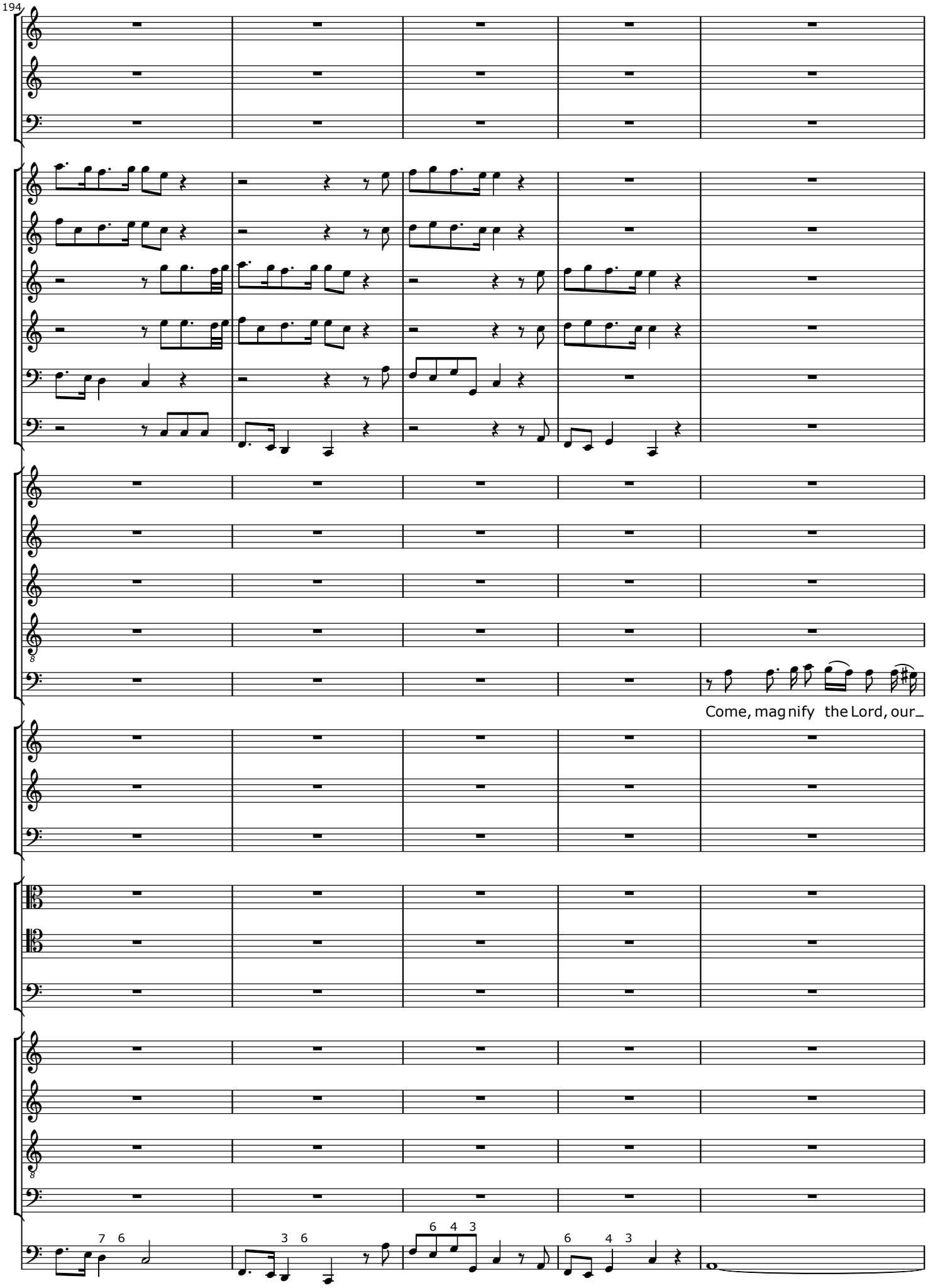

BY-SA

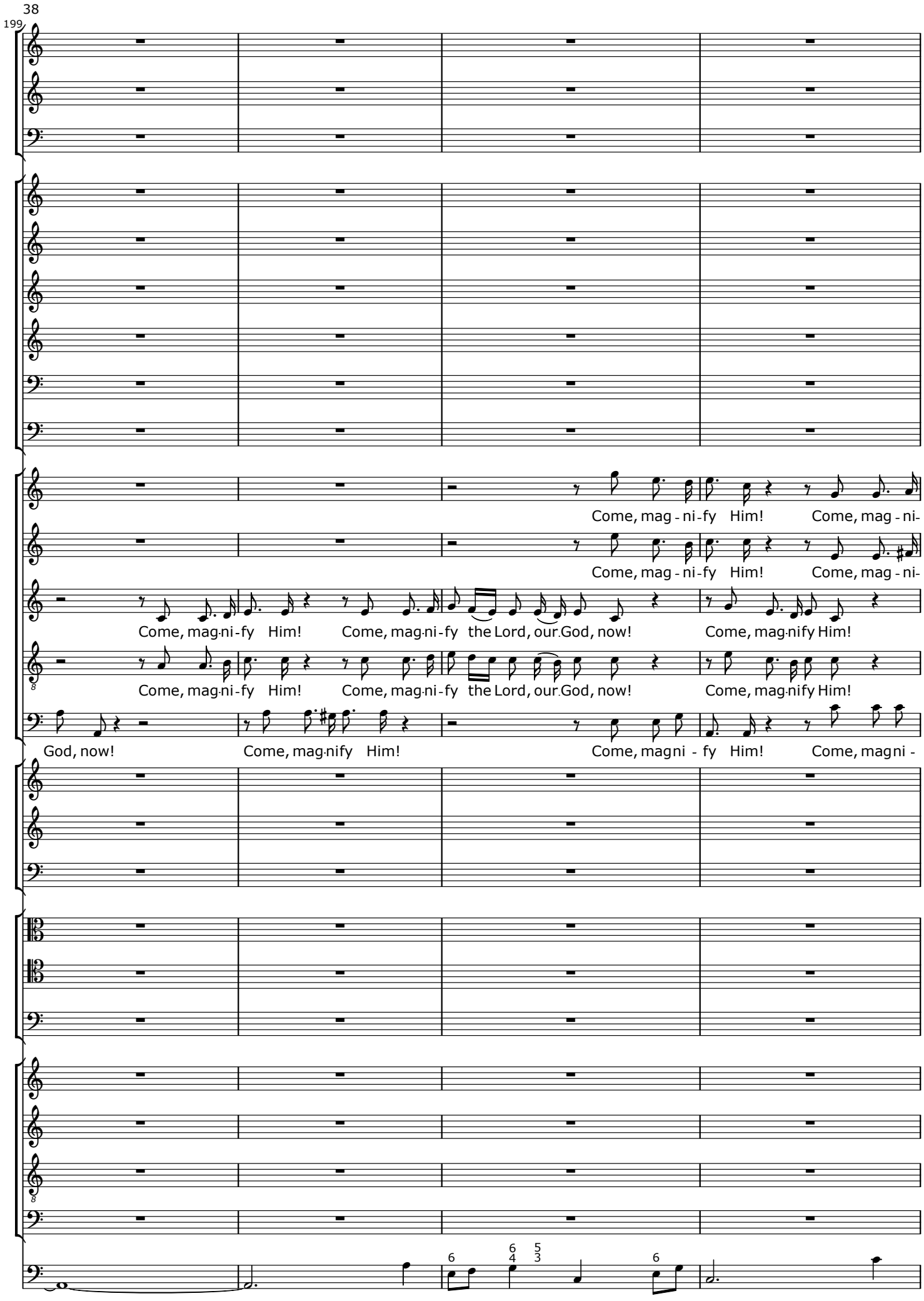
199
Come, mag - ni - fy Him! Come, mag - ni-
Come, mag - ni - fy Him! Come, mag - ni-
Come, mag-ni - fy Him! Come, mag-ni - fy the Lord, our God, now! Come, mag-nify Him!
Come, mag-ni - fy Him! Come, mag-ni - fy the Lord, our God, now! Come, mag-nify Him!
God, now! Come, mag-nify Him! Come, magni - fy Him! Come, magni -
6
6 4 5 3
6

BY-SA

203

fy the Lord, our_God, now! Come, mag - ni - fy Him!

fy the Lord, our_God, now! Come, mag - ni - fy Him!

Come, mag - ni - fy Him! Come, mag - ni - fy the Lord, our_

Come, mag - ni - fy Him! Come, mag - ni - fy the Lord, our_

fy the Lord, our_God, now! Come, mag - ni-fy Him! Come, mag - ni -

BY-SA

206

Come, mag-ni-fy the Lord, our God, now! Come, mag-ni - fy Him! Come, mag-ni - fy the Lord,

Come, mag-ni-fy the Lord, our God, now! Come, mag-ni - fy Him! Come, mag-ni - fy the Lord, our

God, now! Come, mag-ni - fy Him! Come, mag-ni - fy the Lord, our

God, now! Come, mag-ni - fy Him! Come, mag-ni - fy the Lord, our

fy the Lord, our God, now! Come, mag-ni - fy Him! Come, mag-ni - fy the Lord, our

Come, mag-ni - fy Him! Come, mag-ni - fy the Lord, our

Come, mag-ni - fy Him! Come, mag-ni - fy the Lord, our

Come, mag-ni - fy Him! Come, mag-ni - fy the Lord, our

Come, mag-ni - fy Him! Come, mag-ni - fy the Lord, our

BY-SA

212

our God, now! Let us ex-alt Him, let's ex - alt Him! Let us ex -

God, now! Let us ex - alt Him, let's ex - alt His name to-geth - -

God, now! Let us ex-alt Him, let's ex - alt Him!

God, now! Let us ex - alt Him, let's ex-alt Him!

God, now! Let us ex-alt Him, Let's ex -

God, now!

God, now!

God, now!

God, now!

BY-SA

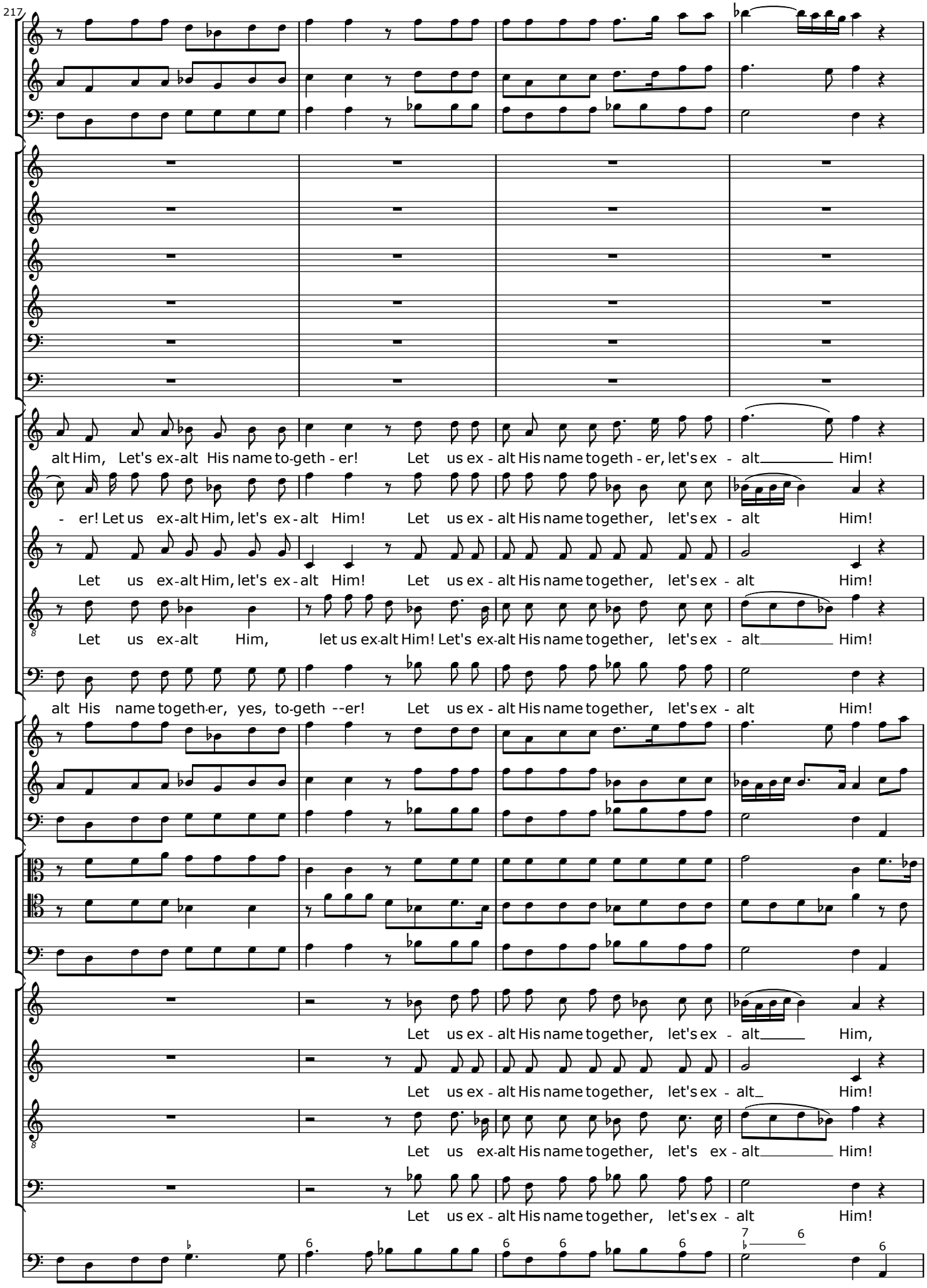
217
alt Him, Let's ex-alt His name to-geth - er! Let us ex - alt His name togeth - er, let's ex - alt Him!
- er! Let us ex-alt Him, let's ex - alt Him! Let us ex - alt His name together, let's ex - alt Him!
Let us ex-alt Him, let's ex - alt Him! Let us ex - alt His name together, let's ex - alt Him!
Let us ex-alt Him, let us ex-alt Him! Let's ex-alt His name together, let's ex - alt Him!
alt His name togeth-er, yes, to-geth --er! Let us ex - alt His name together, let's ex - alt Him!
Let us ex - alt His name together, let's ex - alt Him,
Let us ex - alt His name together, let's ex - alt Him!
Let us ex-alt His name together, let's ex - alt Him!
Let us ex - alt His name together, let's ex - alt Him!

BY-SA

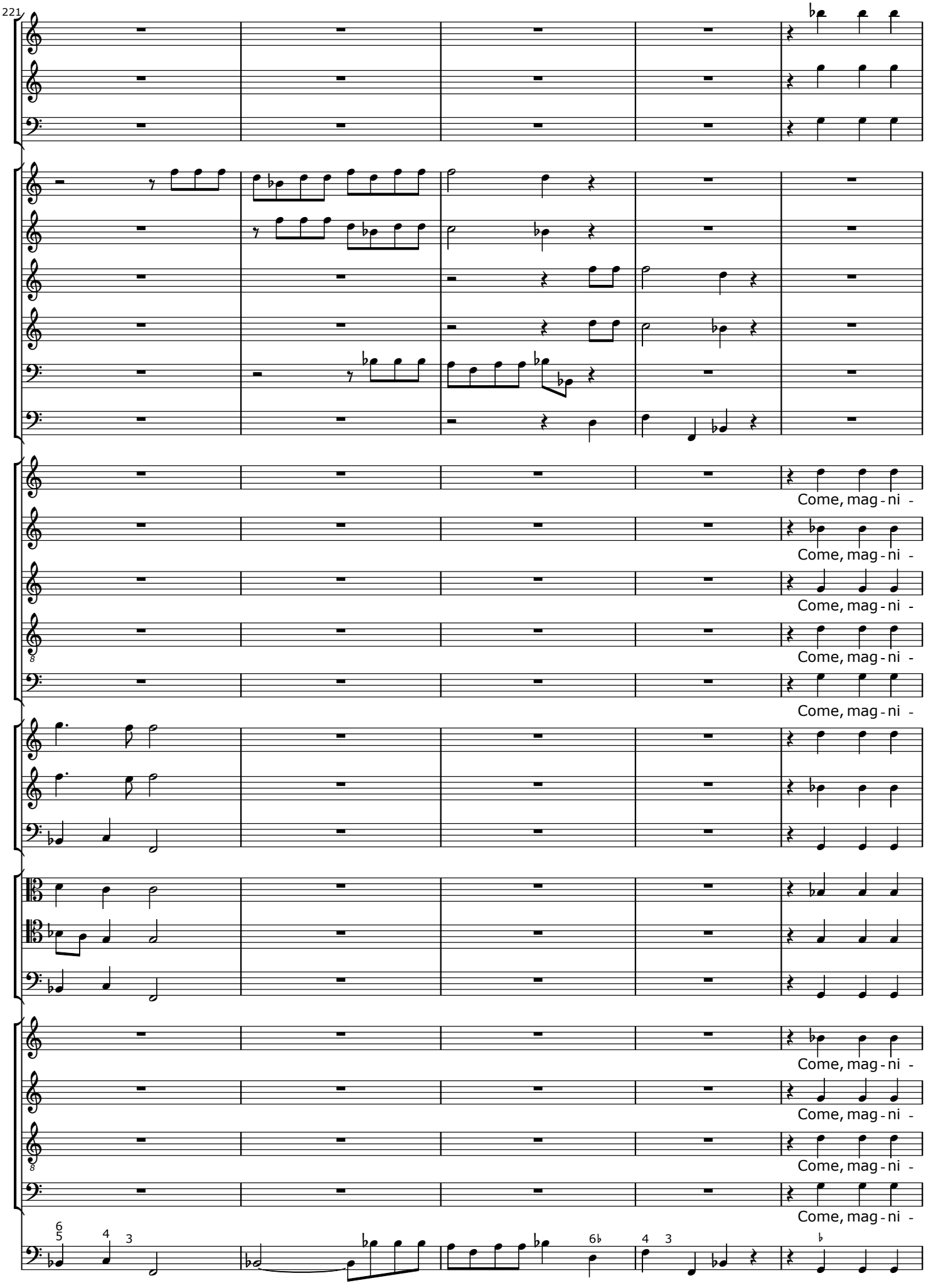
221
Come, mag - ni -
Come, mag - ni -
Come, mag - ni -
Come, mag - ni -
Come, mag - ni -
Come, mag - ni -
Come, mag - ni -
Come, mag - ni -
Come, mag - ni -

BY-SA

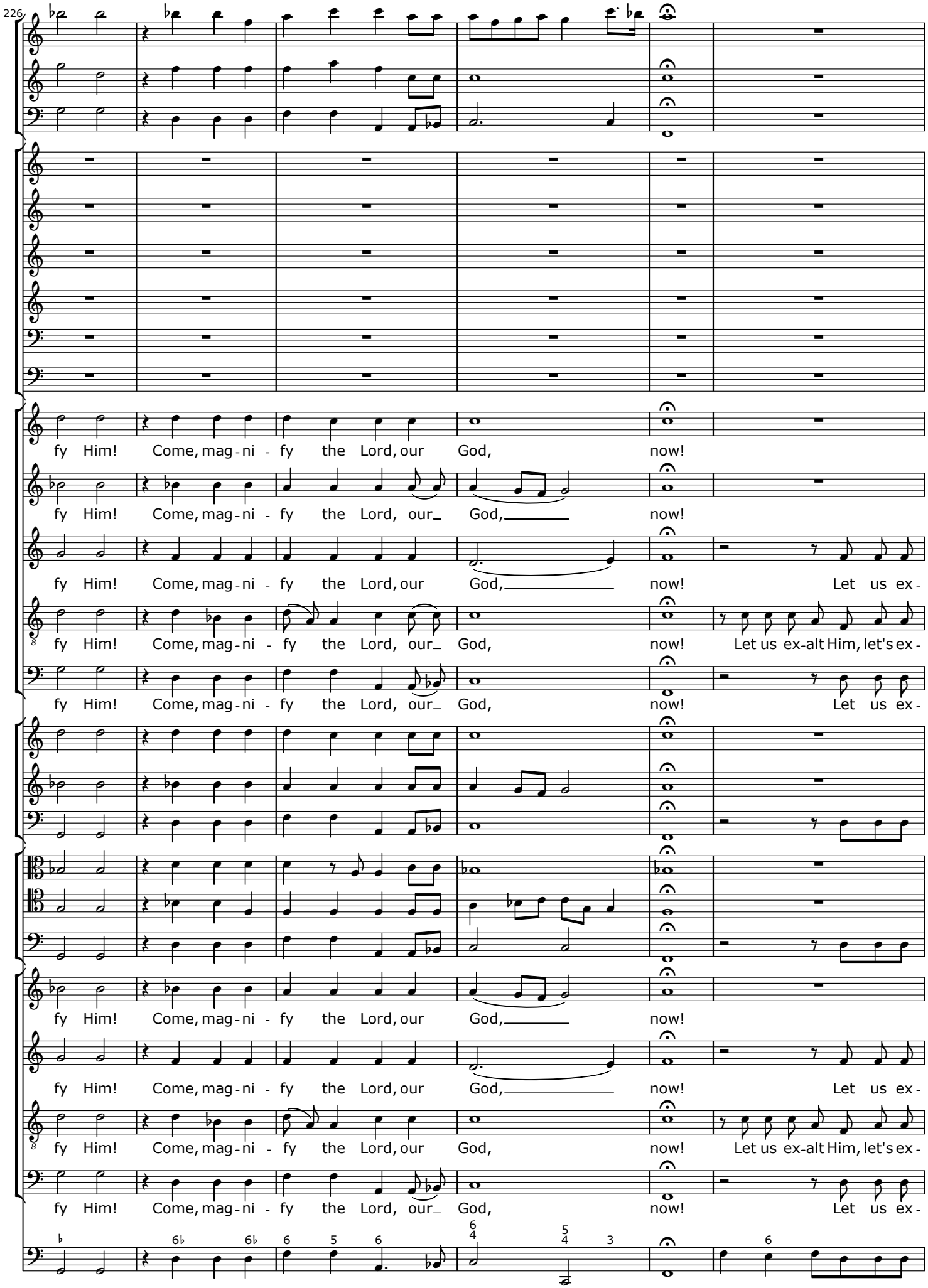
226
fy Him! Come, mag - ni - fy the Lord, our God, now!
fy Him! Come, mag - ni - fy the Lord, our God, now!
fy Him! Come, mag - ni - fy the Lord, our God, now! Let us ex -
fy Him! Come, mag - ni - fy the Lord, our God, now! Let us ex-alt Him, let's ex -
fy Him! Come, mag - ni - fy the Lord, our God, now! Let us ex -
fy Him! Come, mag - ni - fy the Lord, our God, now!
fy Him! Come, mag - ni - fy the Lord, our God, now! Let us ex -
fy Him! Come, mag - ni - fy the Lord, our God, now! Let us ex-alt Him, let's ex -
fy Him! Come, mag - ni - fy the Lord, our God, now! Let us ex -

BY-SA

232

Let us ex - alt Him, let's ex - alt His name to - gether, let's ex - alt Him!

Let us ex - alt Him, let's ex - alt His name to - gether, let's ex - alt Him!

alt Him, let's ex - alt Him! Let us ex - alt His name to - gether, let's ex - alt Him!

alt Him! Let us ex - alt His name to - gether, let's ex - alt Him!

alt Him, let's ex - alt Him! Let us ex - alt His name to - gether, let's ex - alt Him!

Let us ex - alt Him, Let's ex - alt His name to - gether, let's ex - alt Him!

alt Him, let's ex - alt Him! Let us ex - alt His name to - gether, let's ex - alt Him!

alt Him! Let us ex - alt His name to - gether, let's ex - alt Him!

alt Him, let's ex - alt Him! Let us ex - alt His name to - gether, let's ex - alt Him!

BY-SA

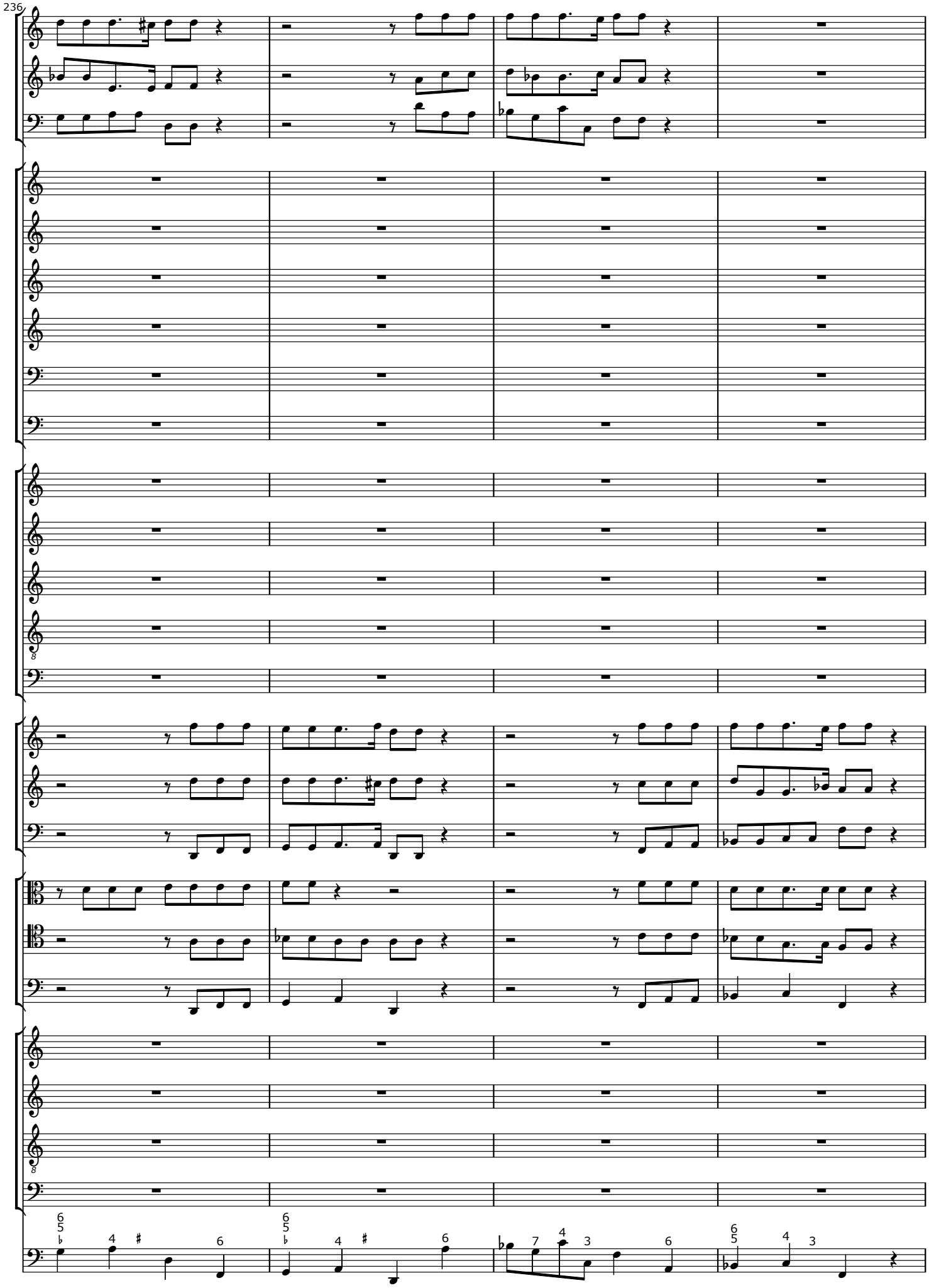

BY-SA

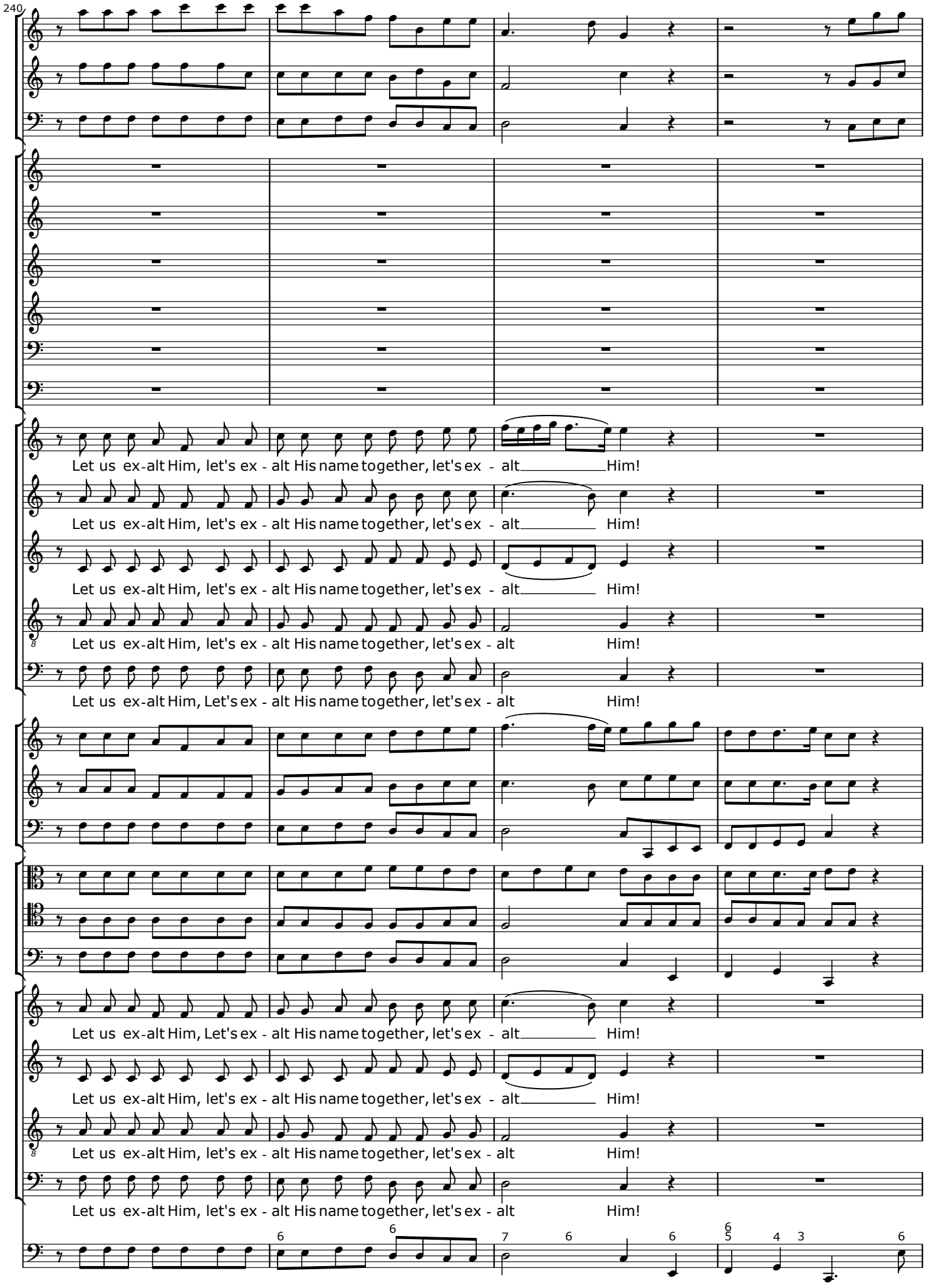
240
Let us ex-alt Him, let's ex - alt His name together, let's ex - alt Him!
Let us ex-alt Him, let's ex - alt His name together, let's ex - alt Him!
Let us ex-alt Him, let's ex - alt His name together, let's ex - alt Him!
Let us ex-alt Him, let's ex - alt His name together, let's ex - alt Him!
Let us ex-alt Him, Let's ex - alt His name together, let's ex - alt Him!
Let us ex-alt Him, let's ex - alt His name together, let's ex - alt Him!
Let us ex-alt Him, let's ex - alt His name together, let's ex - alt Him!
Let us ex-alt Him, let's ex - alt His name together, let's ex - alt Him!

BY-SA

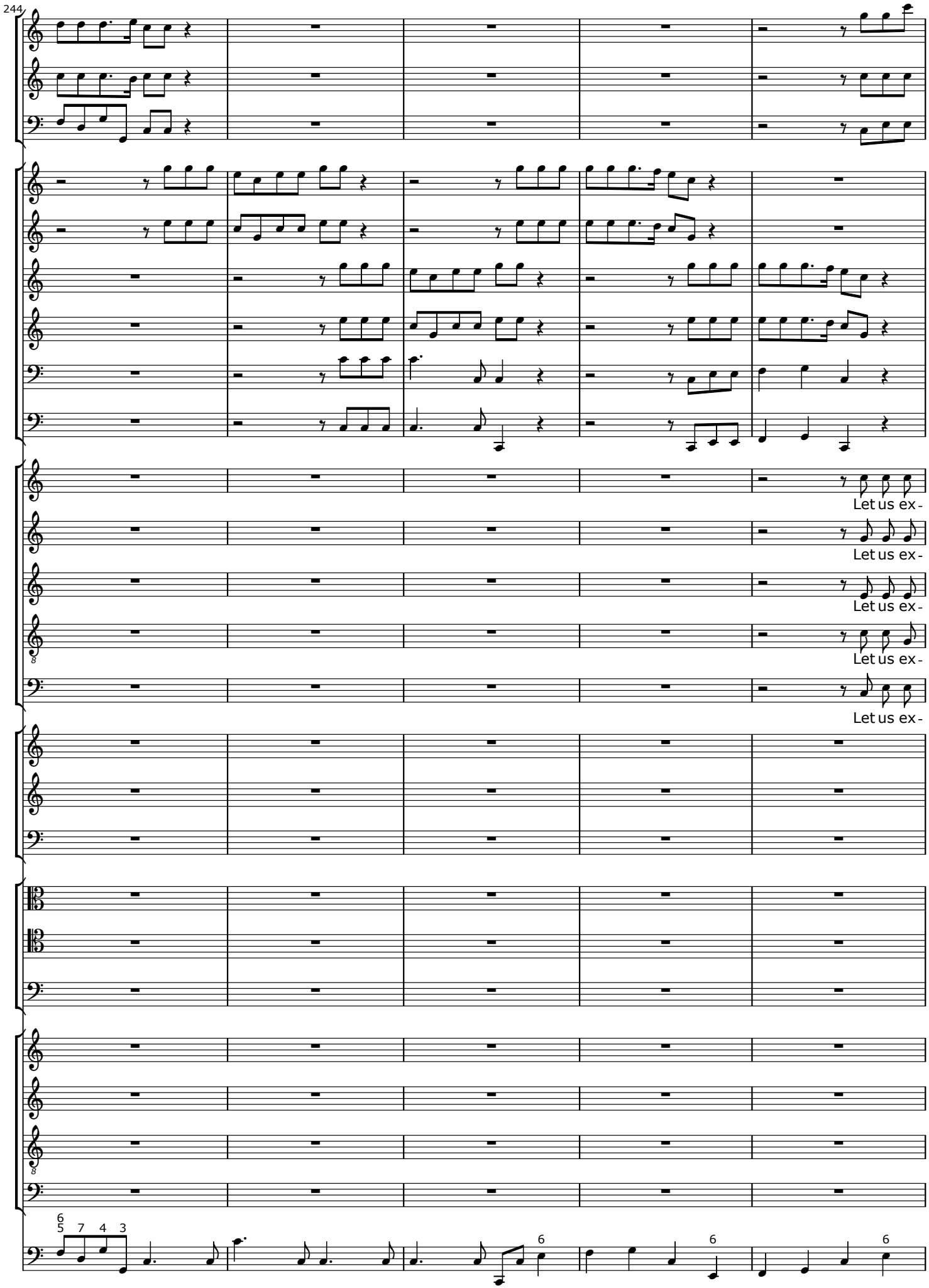

BY-SA

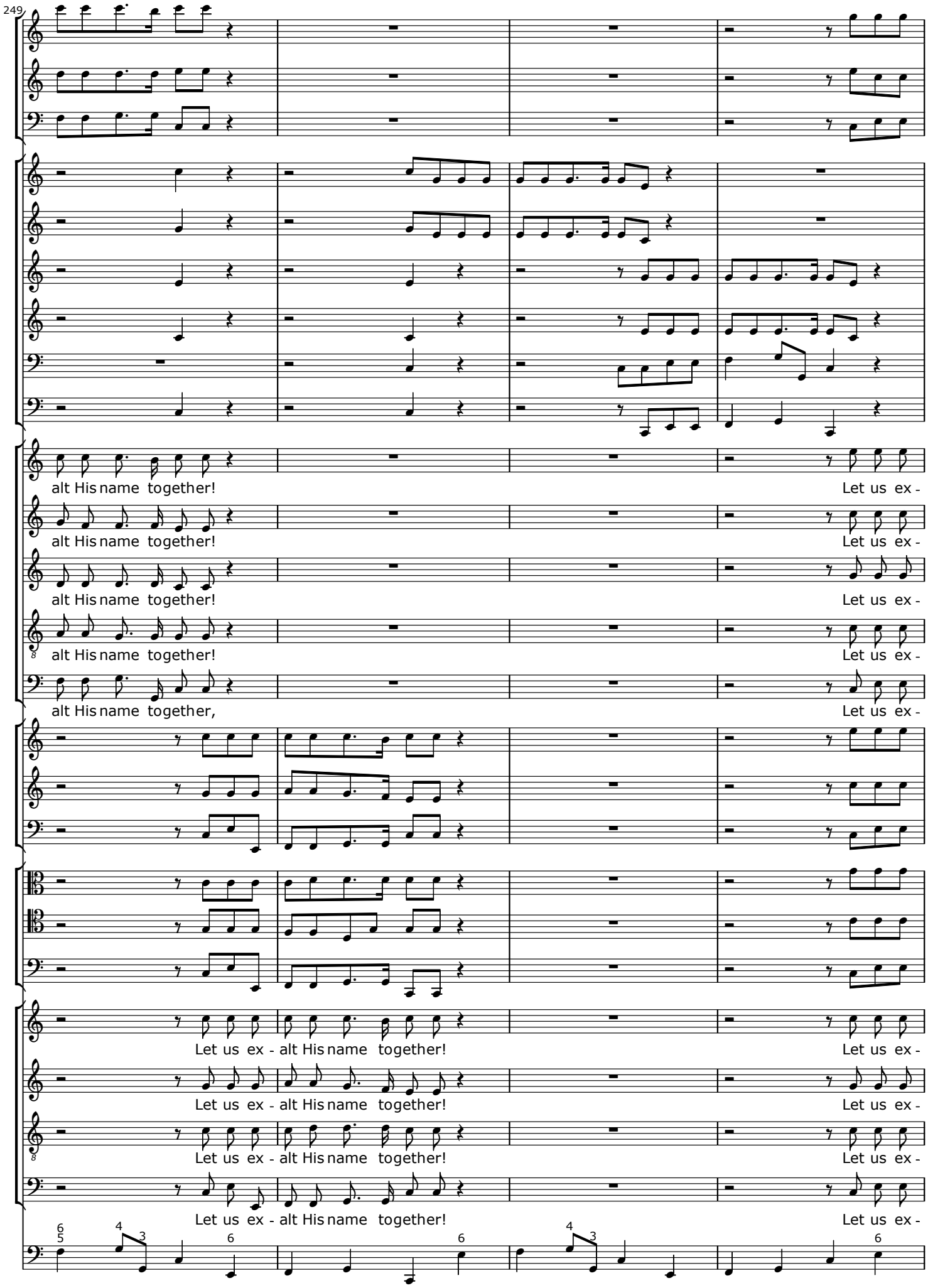
249
alt His name together!
Let us ex -
alt His name together!
Let us ex -
alt His name together!
Let us ex -
alt His name together!
Let us ex -
alt His name together,
Let us ex -
Let us ex - alt His name together!
Let us ex -
Let us ex - alt His name together!
Let us ex -
Let us ex - alt His name together!
Let us ex -
Let us ex - alt His name together!
Let us ex -

BY-SA

253

alt His name together, let's ex-alt Him, let us ex-alt Him!

alt His name together, let's ex - alt Him, let us ex - alt Him!

alt His name to - gether, let's ex-alt Him, let us ex-alt Him!

alt His name to - gether, let's ex-alt Him, let us ex-alt Him!

alt His name to - gether, let's ex-alt Him, let us ex - alt Him!

alt His name together, let's ex - alt Him, let us ex - alt Him!

alt His name to - gether, let's ex-alt Him, let us ex-alt Him!

alt His name together, let's ex-alt Him, let us ex-alt Him!

alt His name to - gether, let's ex-alt Him, let us ex-alt Him!

BY-SA

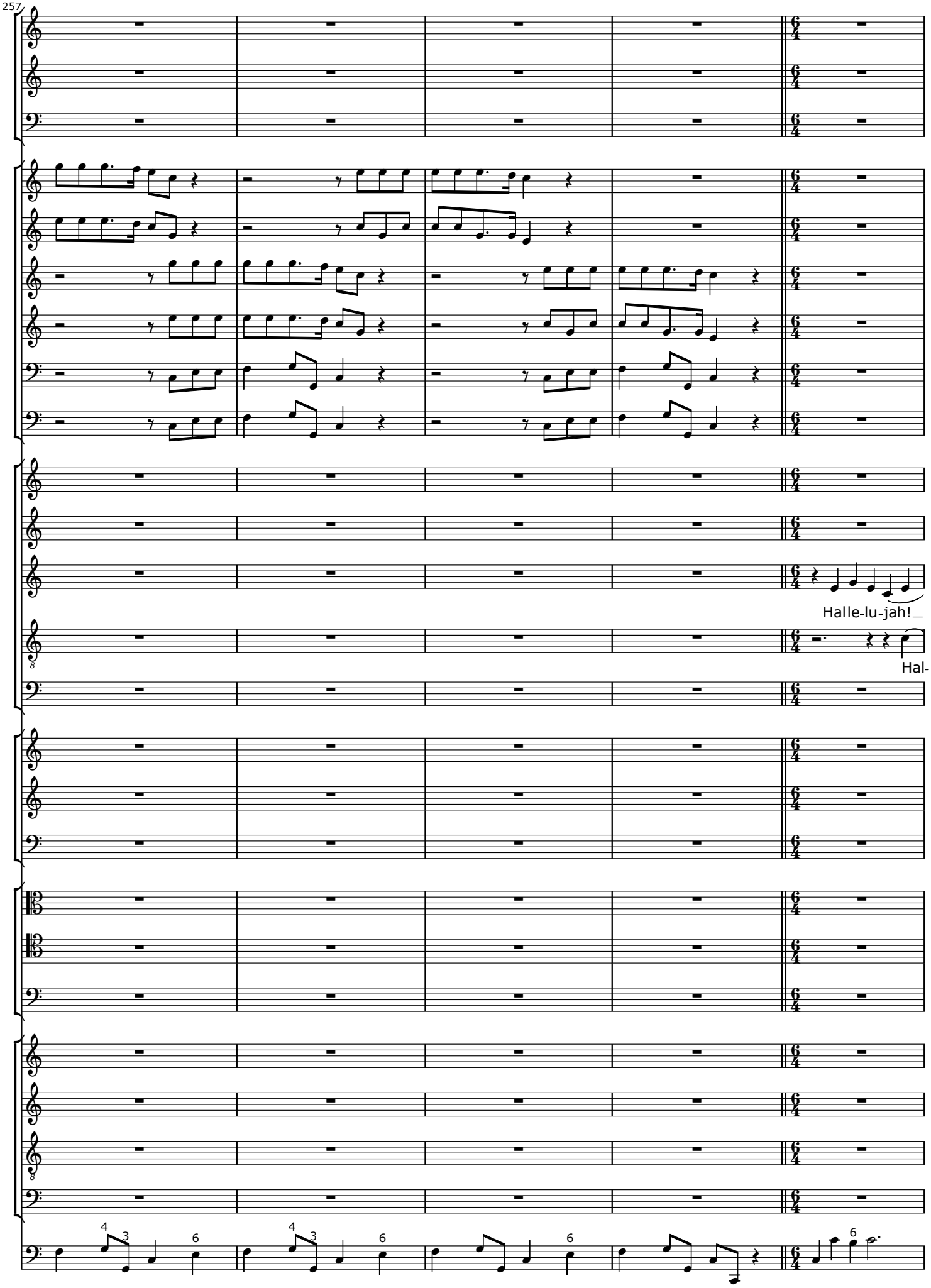

BY-SA

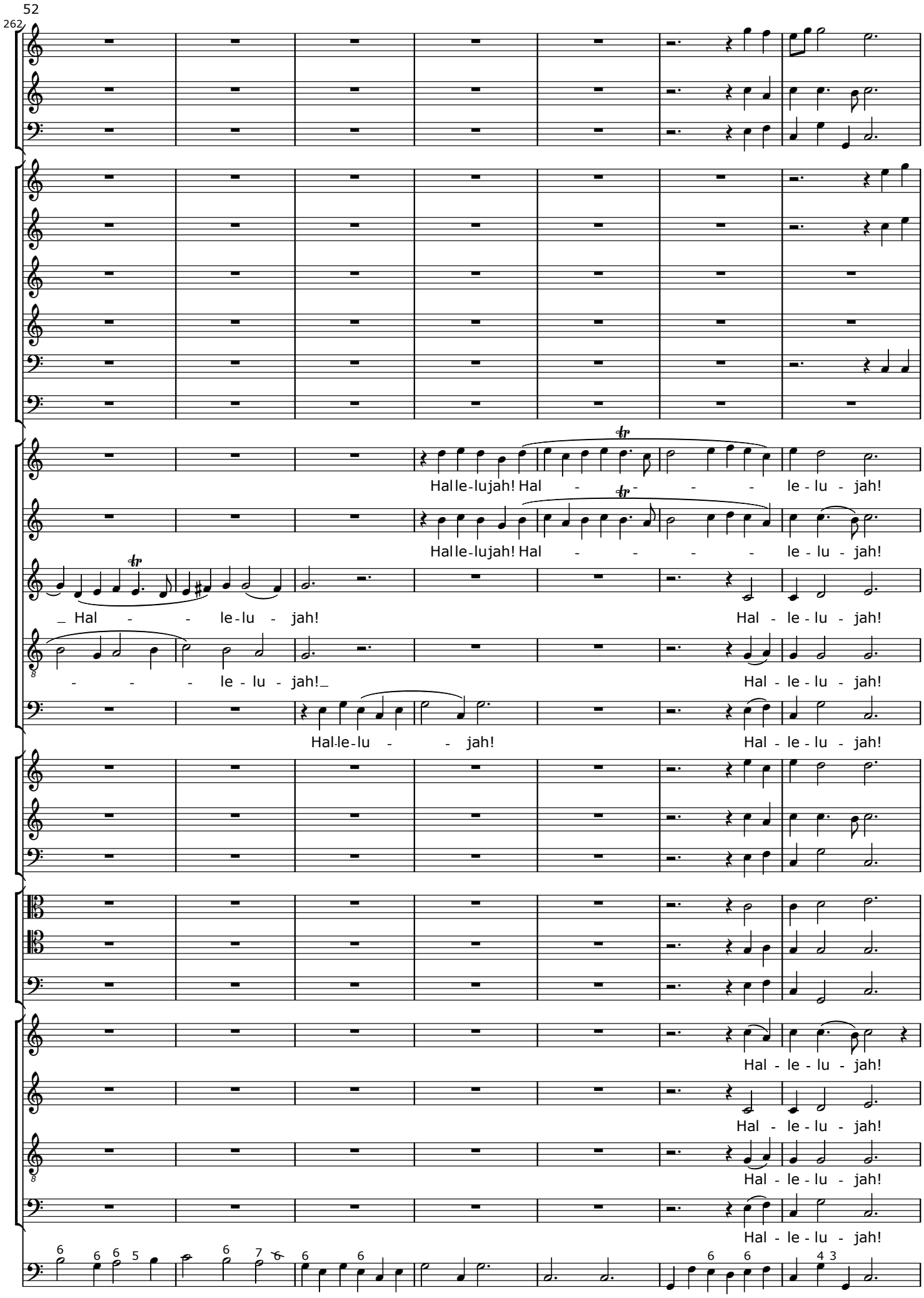
262
Hal le-lujah! Hal - - - le - lu - jah!
Hal le-lujah! Hal - - - - le - lu - jah!
Hal - - le-lu - jah!
Hal - le - lu - jah!
- - - le - lu - jah!
Hal - le - lu - jah!
Hal-le-lu - - jah!
Hal - le - lu - jah!
Hal - le - lu - jah!
Hal - le - lu - jah!
Hal - le - lu - jah!
Hal - le - lu - jah!
Hal - le - lu - jah!

BY-SA

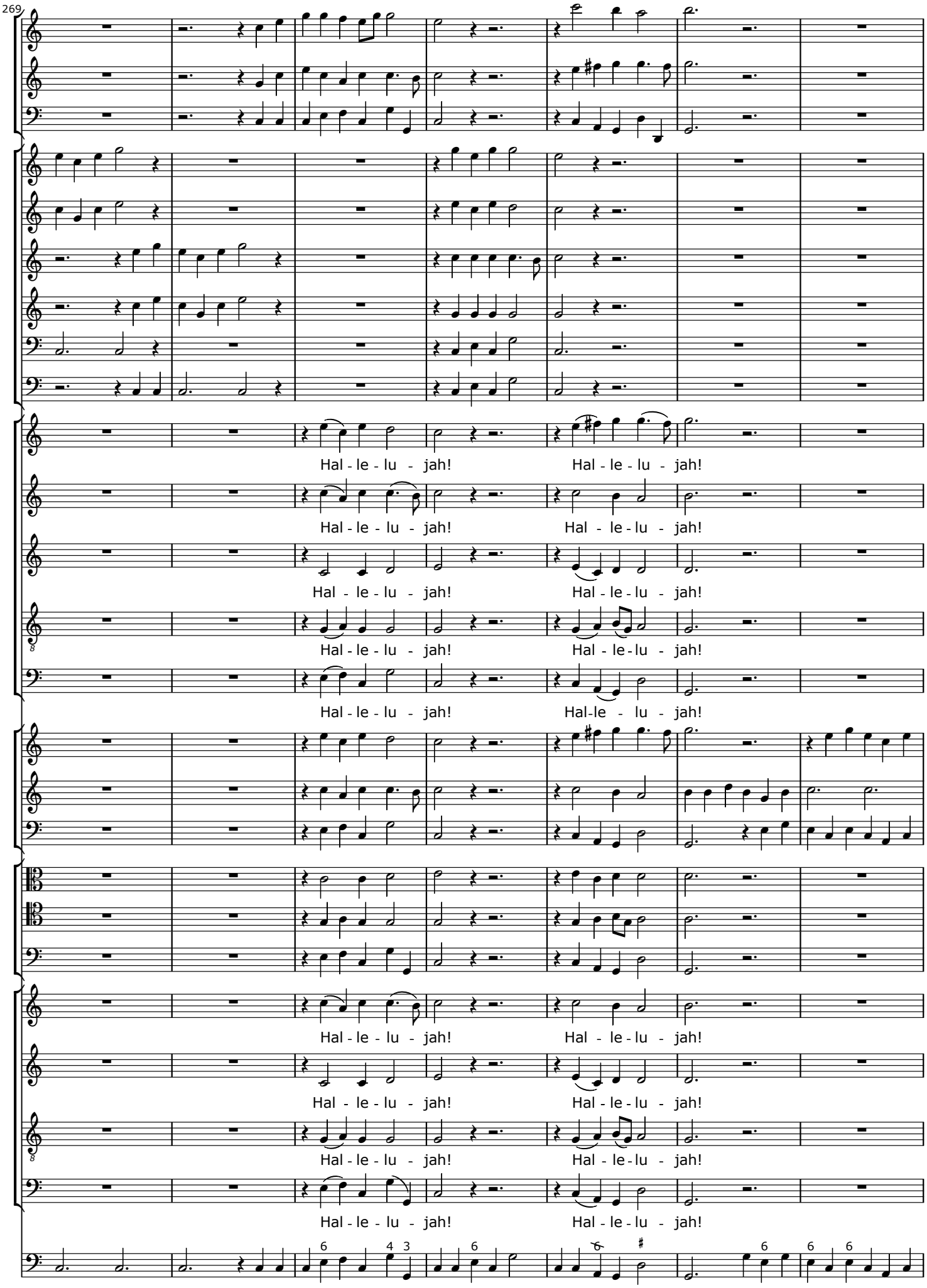
269
Hal - le - lu - jah!
Hal - le - lu - jah!
Hal - le - lu - jah!

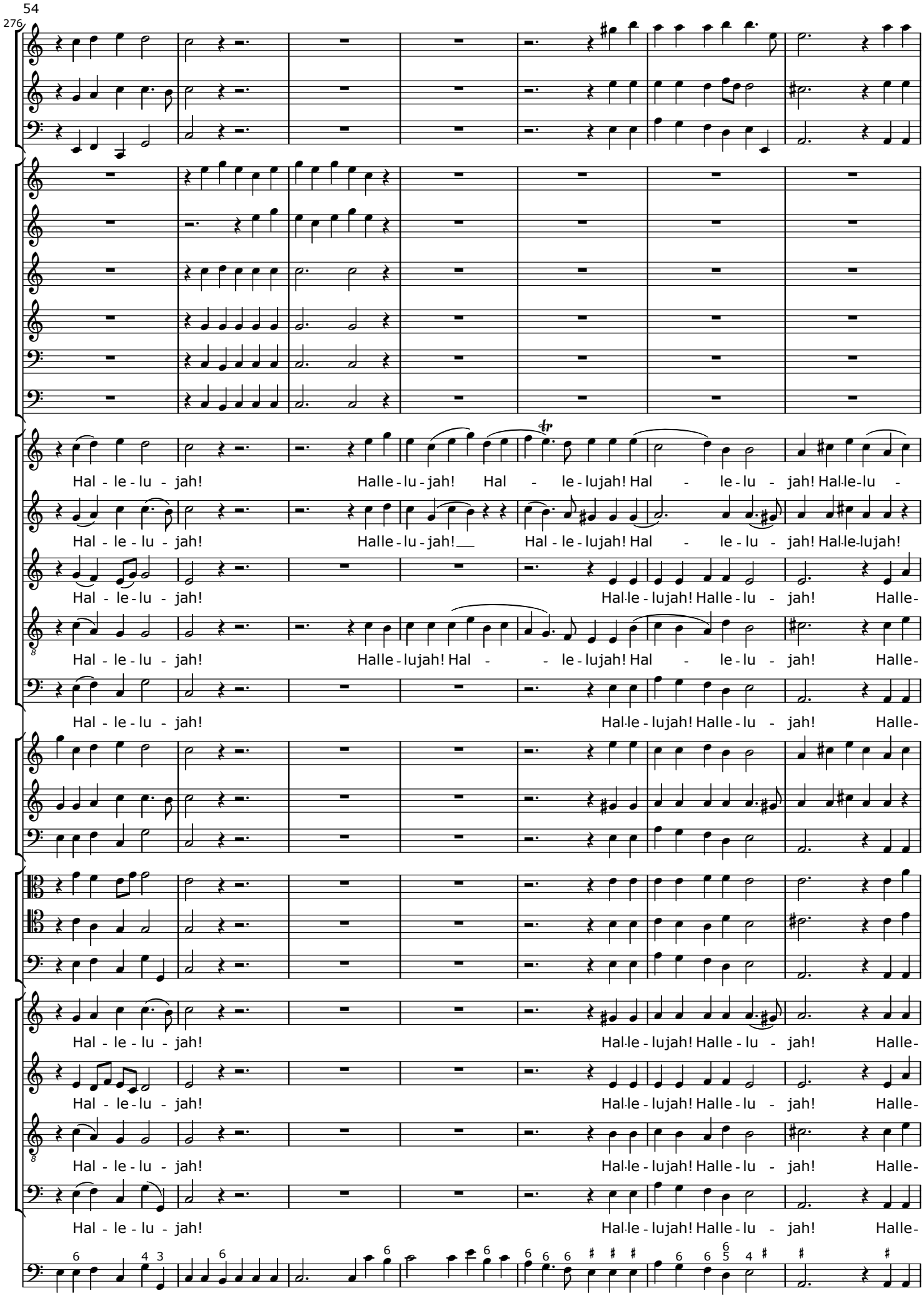
276
Hal - le - lu - jah! Halle - lu - jah! Hal - le - lujah! Hal - le - lu - jah! Hal-le-lu -
Hal - le - lu - jah! Halle - lu - jah!___ Hal - le - lujah! Hal - le - lu - jah! Hal-le-lujah!
Hal - le - lu - jah! Hal-le - lujah! Halle - lu - jah! Halle-
Hal - le - lu - jah! Halle - lujah! Hal - - le - lujah! Hal - le - lu - jah! Halle-
Hal - le - lu - jah! Hal-le - lujah! Halle - lu - jah! Halle-
Hal - le - lu - jah! Hal-le - lujah! Halle - lu - jah! Halle-
Hal - le - lu - jah! Hal-le - lujah! Halle - lu - jah! Halle-
Hal - le - lu - jah! Hal-le - lujah! Halle - lu - jah! Halle-
Hal - le - lu - jah! Hal-le - lujah! Halle - lu - jah! Halle-
Hal - le - lu - jah! Hal-le - lujah! Halle - lu - jah! Halle-

CC BY-SA

283

jah! Halle-lu - jah! Halle - lu - jah! Halle-

Halle-lu-jah! Halle-lu - jah! Halle - lu - jah! Halle-

lu - jah! Hal-le - lujah! Halle - lujah! Halle - lu - jah! Halle-

lujah! Hal-le - lu - jah! Halle - lujah! Hal-le - lu - jah! Halle-

lujah! Hal-le - lu - jah! Halle - lujah! Halle - lu - jah! Halle-

lujah! Hal-le - lujah! Halle - lujah! Halle - lu - jah! Halle-

lujah! Hal-le - lujah! Halle - lujah! Halle - lu - jah! Halle-

lujah! Hal-le - lujah! Halle - lujah! Hal-le - lu - jah! Halle-

lujah! Hal-le - lu - jah! Halle - lujah! Halle - lu - jah! Halle-

BY-SA

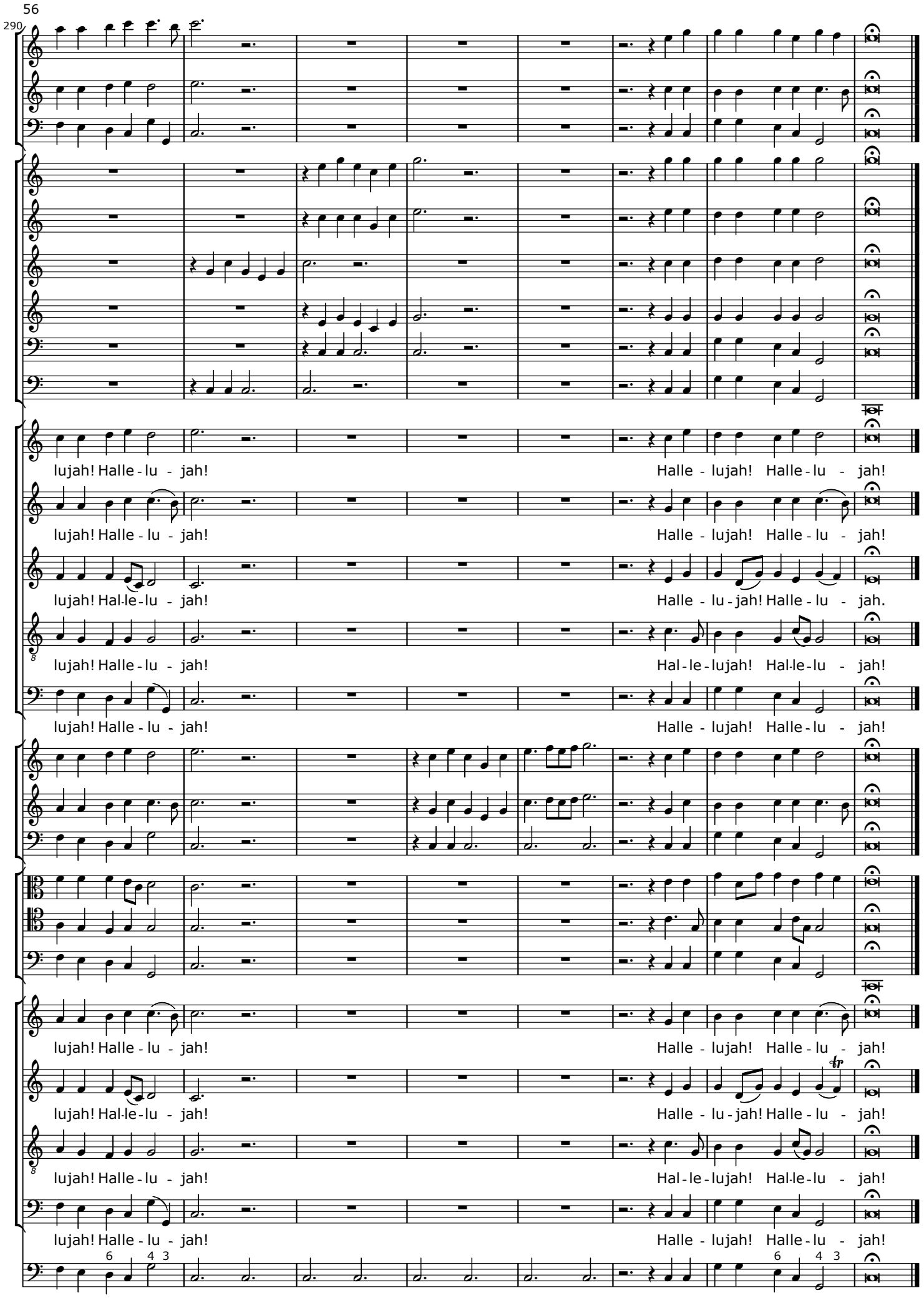
290
lujah! Halle - lu - jah!
Halle - lujah! Halle - lu - jah!
lujah! Hal-le-lu - jah!
Halle - lu - jah! Halle - lu - jah.
lujah! Halle - lu - jah!
Hal - le - lujah! Hal-le-lu - jah!
lujah! Halle - lu - jah!
Halle - lujah! Halle - lu - jah!
lujah! Halle - lu - jah!
Halle - lujah! Halle - lu - jah!
lujah! Hal-le-lu - jah!
Halle - lu - jah! Halle - lu - jah!
lujah! Halle - lu - jah!
Hal - le - lujah! Hal-le-lu - jah!
lujah! Halle - lu - jah!
Halle - lujah! Halle - lu - jah!
6 4 3
6 4 3

BY-SA