Peggy Ann Burd

120

Fleeting Fancies

10 Pianoforte Compositions

by

Walter Rolfe

Gr. 11½

19010 Apple Blossoms - Waltz
19011 Creep Mouse
19012 Paddy Whack
19013 Select Your Partner - Grand March
19014 Hurrah! Boys - March
19015 Flitting Butterflies
19016 Winsome Blushes - Valse
19017 Ballet of the Flowers
19018 Silver Clouds
19019 Happy Pat - Waltz

PRICE 25 EACH

Philadelphia
Theodore Presser Co.
1712 Chestnut St.

PRICE OF THIS NUMBER 25 CENTS

No. 19010

Apple Blossoms

WALTZ

WALTER ROLFE

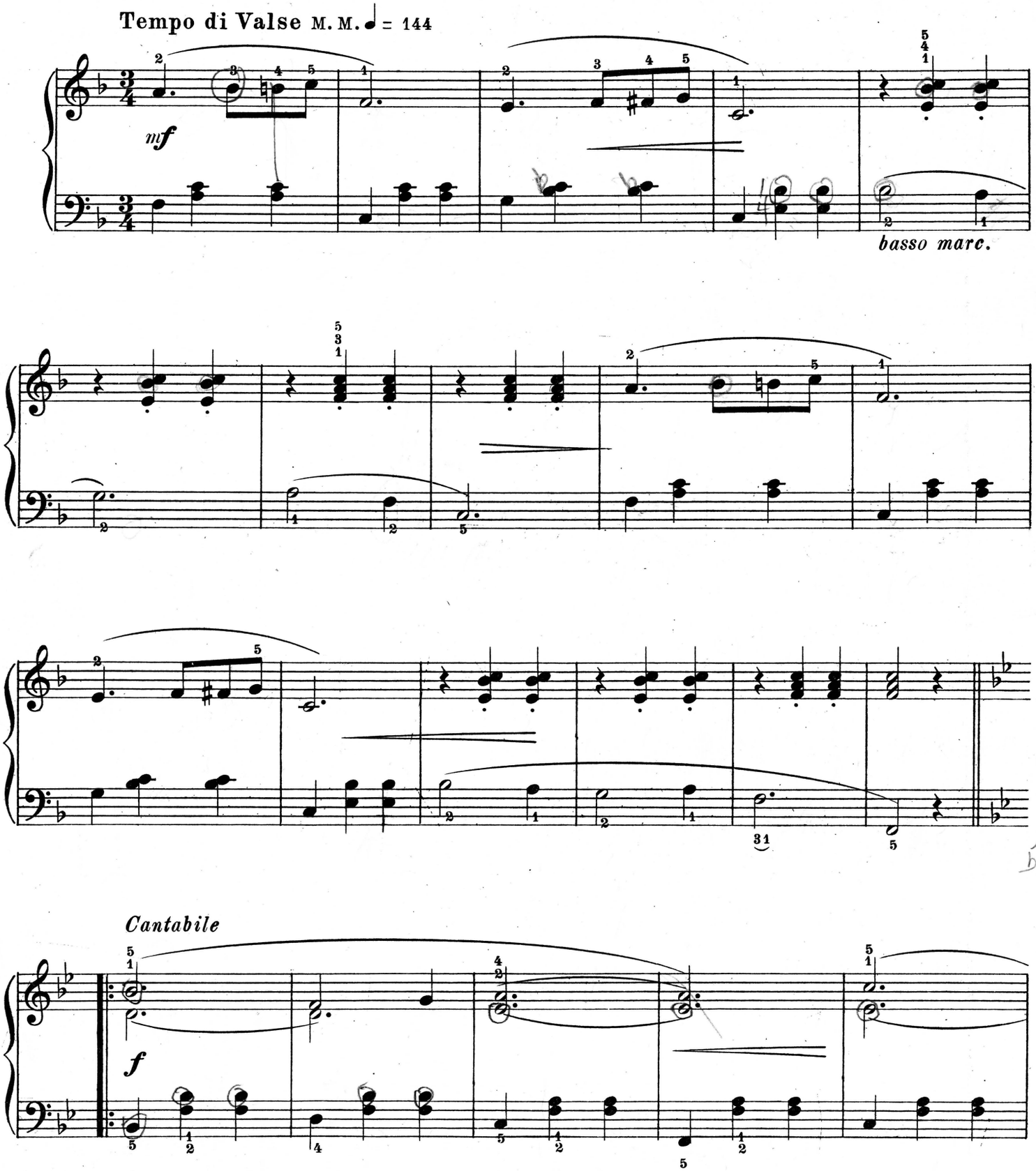

Copyright 1923 by Theo. Presser Co. 2

Printed in U.S.A.

British Copyright secured

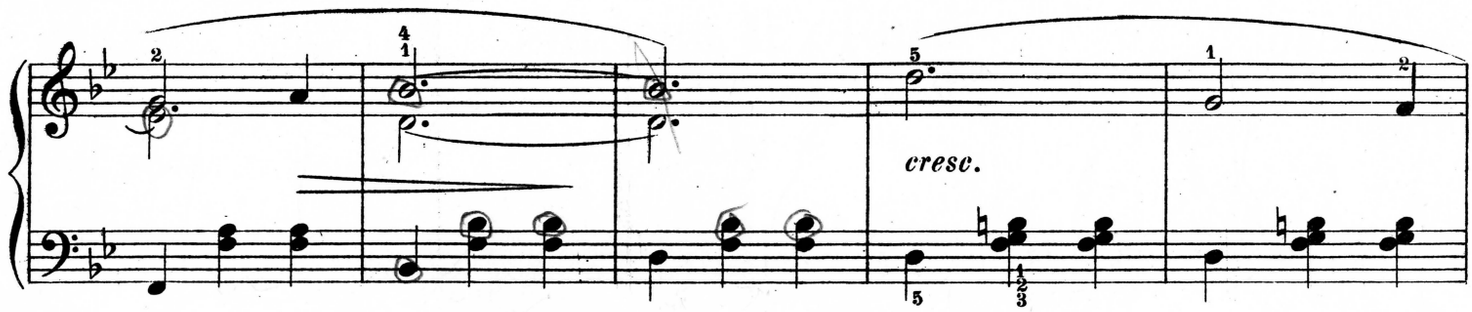
cresc.

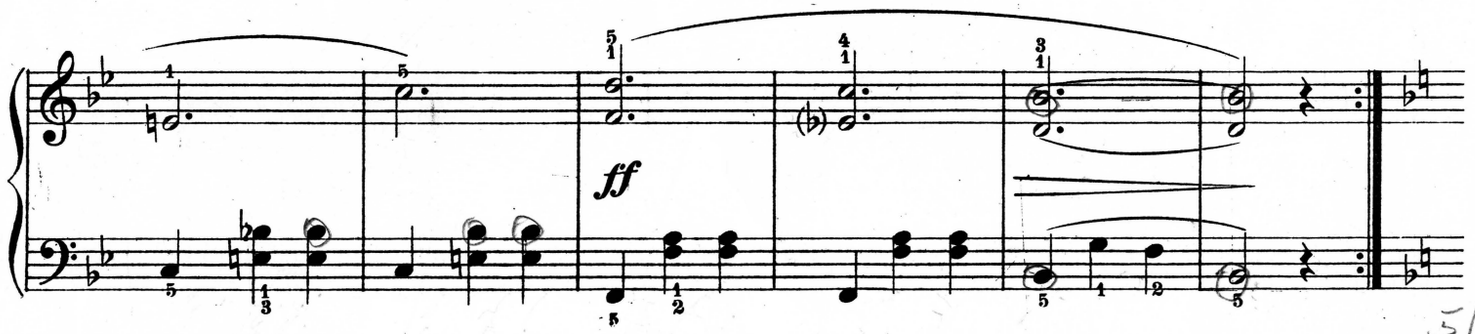
ff

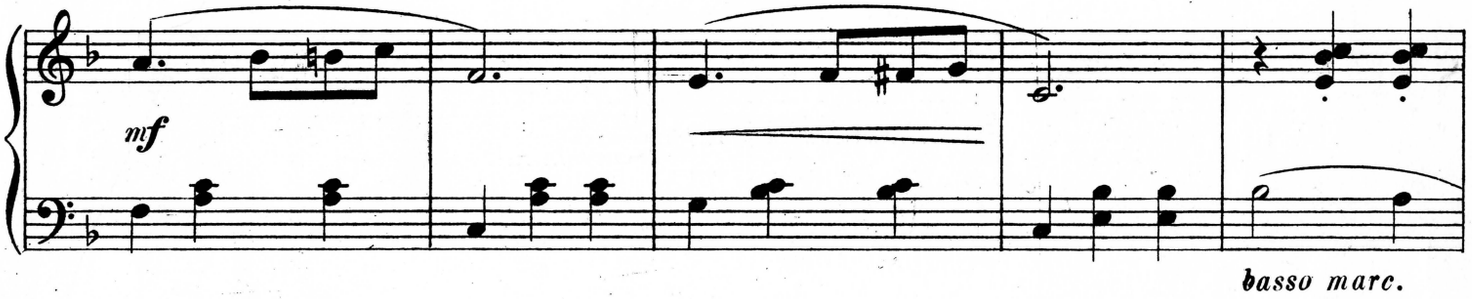
mf
basso marc.

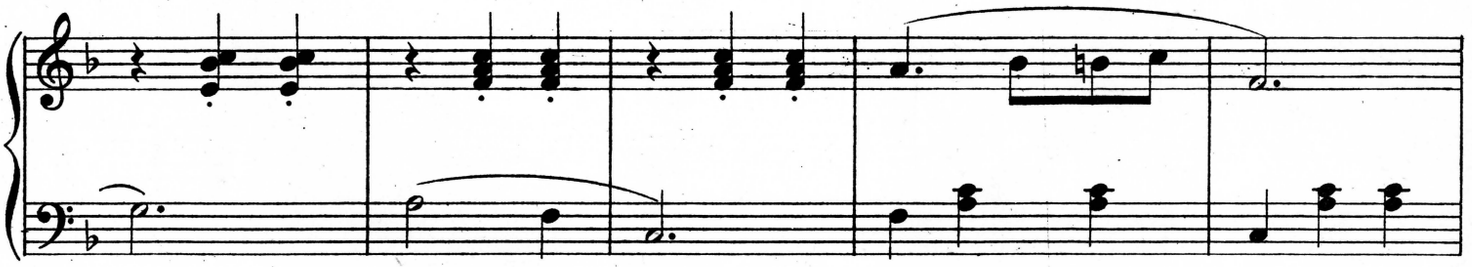

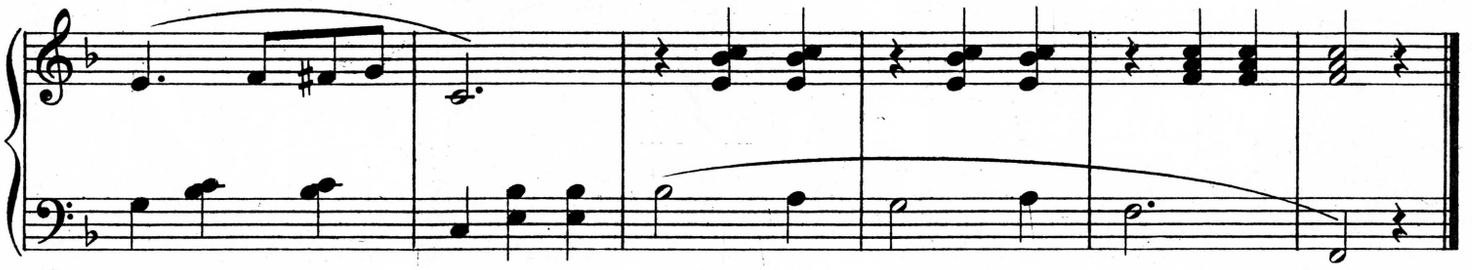

PRESSER'S ECONOMY GROUP

PIANO MUSIC IN SHEET FORM

PRICE – 25 CENTS EACH

PIANO SOLOS—GRADE TWO

CAT. NO.	TITLE AND COMPOSER
24251	Prayer. From Der Freischütz. Arr. A. Garland.....*C. M. von Weber*
11190	Premiere Valse. Simplified A. Sartorio.....*Franz Schubert*
6499	Red Roses. Waltz *Carl Wilhelm Kern*
2456	Rosamunde Air. From Op.142;3.....*Franz Schubert*
4335	Rustic Dance.....*C. R. Howell*
385	Siciliano.Op.68;11..*Robert Schumann*
4910	Silver Ring, The.....*C. Chaminade*
23075	Singing to Dolly. Waltz.....*Wallace A. Johnson*
412	Sonatina in F, No. 2.*L. van Beethoven*
411	Sonatina in G, No. 1.*L. van Beethoven*
2696	Song to the Evening Star. From Tannhäuser.*Richard Wagner*
1398	Spinning Song. Op.14;4.....*Albert Ellmenreich*
6697	Starlight Waltz.....*C. S. Brainard*
1110	Sunday Morning. Op.47;4.....*Stephen Heller*
6497	Sunset Glow. Song W. W....*Carl Wilhelm Kern*
6679	Swaying Trees.....*G. L. Spaulding*
24374	Time Flies! Valsette. Theme from Minute Waltz. Arr. W. P. Mero.....*Frederic Chopin*
2722	Triumphal March. From Aida. Transcription H. Engelmann.....*Giuseppe Verdi*
1417	Trumpeter's Serenade. Op.249;20.....*Fritz Spindler*
791	Tulip.Op.111;4.....*Heinrich Lichner*
1283	Two Short Pieces. Romance. From Queen of France Symphony, and Finale. From Quartet in F..*Joseph Haydn*
3656	Valse.Op.39;8....*P. I. Tschaikowsky*
520	Waltz.Op.101;11...*Cornelius Gurlitt*
346	Wild Horseman.Op.68;8 Little Piece.Op.68;5 *Robert Schumann*
23703	Woodland Frolic, A..*Paul Valdemar*

PIANO SOLOS—GRADE TWO AND A HALF

13593	Ah, I Have Sighed to Rest Me. From Il Trovatore. Arr. M. Greenwald.....*Giuseppe Verdi*
4053	Andante. From Kreutzer Sonata,Op.47. Theme. From Emperor Concerto Melody. From Violin Sonata in C minor.*L. van Beethoven*
19010	Apple Blossoms Waltz..*Walter Rolfe*
19560	Barcarolle. From Les Contes d'Hoffmann. Arr. A. Garland.*Jacques Offenbach*
17517	Blushing Rose, A.....*Paul Lawson*
13587	Bridal Chorus. From Lohengrin. Arr. M. Greenwald...*Richard Wagner*
8879	Carmen March. Arr. W. P. Mero....*Georges Bizet*
4318	Cradle Song.Op.58....*Francis Thome*
24749	Favorite Waltz. Op.39;15.....*Johannes Brahms*
16184	Fir Tree, The.....*E. R. Kroeger*
19558	Flower Song. From Faust. Arr. A. Garland.....*Ch. Gounod*
6850	Folded Wings. Lullaby.*R. R. Forman*
4598	Forest Birdlings. Op.69;4...*L. Schytte*
5100	Frolic of the Frogs.....*J. J. Watson*
8279	Good-Night, Little Girl.....*Helen L. Cramm*
18351	Happy and Gay....*C. C. Crammond*
23714	Happy Shepherd, The.....*Richard J. Pitcher*
13965	Hark! Hark! The Lark! Arr. H. Harthan...*Franz Schubert*
359	Heather Rose.Op.78;3..*Gustav Lange*
22657	Hickory Sticks.....*L. Renk*
19219	Humming Birds' Lullaby.....*M. L. Preston*
18611	In Merry Harvest Time.*Walter Rolfe*
23711	In Old Vienna Style *Hans Protiwinsky*
19559	Intermezzo. From Cavalleria Rusticana. Arr. A. Garland.....*P. Mascagni*

SEND FOR COMPLETE LIST

DESIGN COPYRIGHTED

PRINTED IN THE UNITED STATES OF AMERICA