Midl
Musc
CSK
146

Bernice Elizabeth Smith Ella, La.

CENTURY Certified EDITION SHEET MUSIC

Dance Of The Butterflies

Caprice

1372

M. Greenwald

BRILLIANT COMPOSITIONS
OF MODERATE DIFFICULTY
SERIES THREE

1305	Alpine Hut, op. 240	G-3	Lange
1372	Dance of the Butterflies	C-3	Greenwald
1003	Dancing Spirits	G-3	Bohm
2331	Gitana, (Mazurka Brillante) op. 156.	Eb-3	Heins
1943	Jolly and Cheerful (Rondeau)	G-3	Bohm
791	La Fontaine, op. 221	G-3	Bohm
1947	Polonaise D'Amour	D-3	Schwab
368	Pure as Snow, (Edelweiss) op. 31.	Eb-3	Lange

PUBLISHED BY
Century Music Publishing Co.
231-235 W. 40TH ST. NEW YORK, U.S.A.
193 YONGE ST. TORONTO.
CANADIAN AGENTS. LEO FEIST, LTD.

Dance Of The Butterflies.

Caprice.

M. GREENWALD.

Allegretto.

mf

mf

p

rit.

p a tempo

Copyright MCMVIII by Century Music Publishing Co.
International Copyright Secured and Reserved.

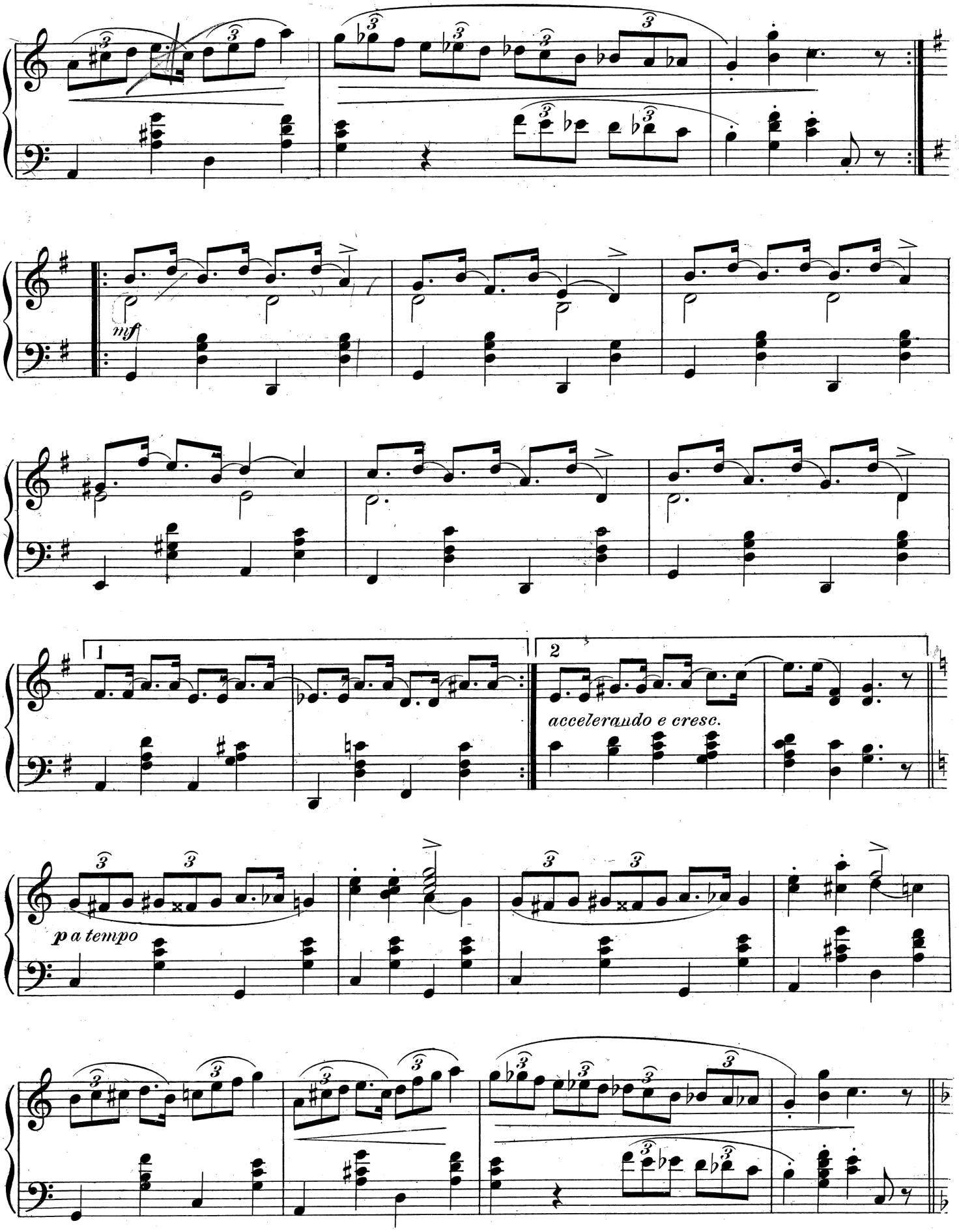
mf
1
2
accelerando e cresc.
p a tempo

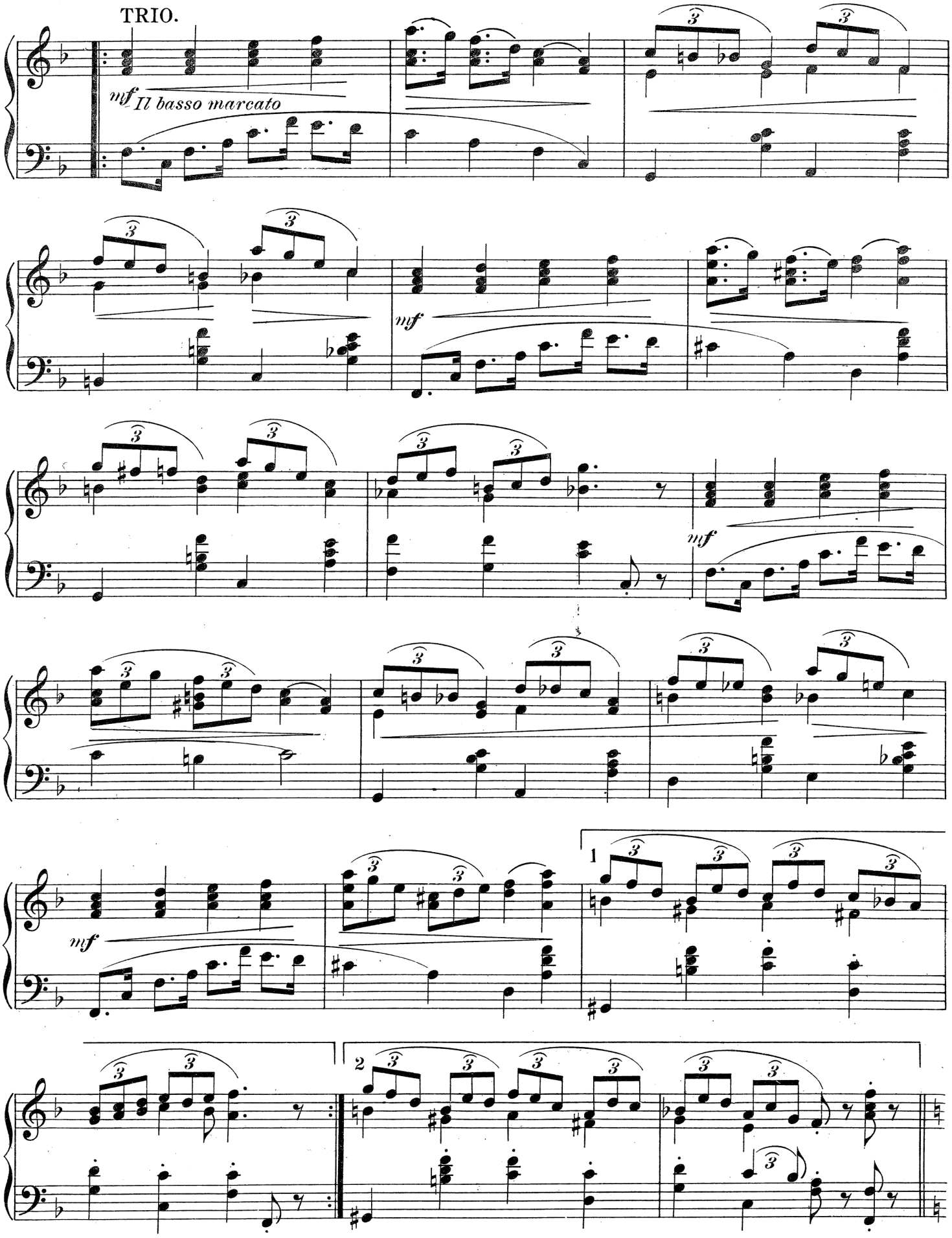
TRIO.
mf Il basso marcato
mf
mf
mf
1
2

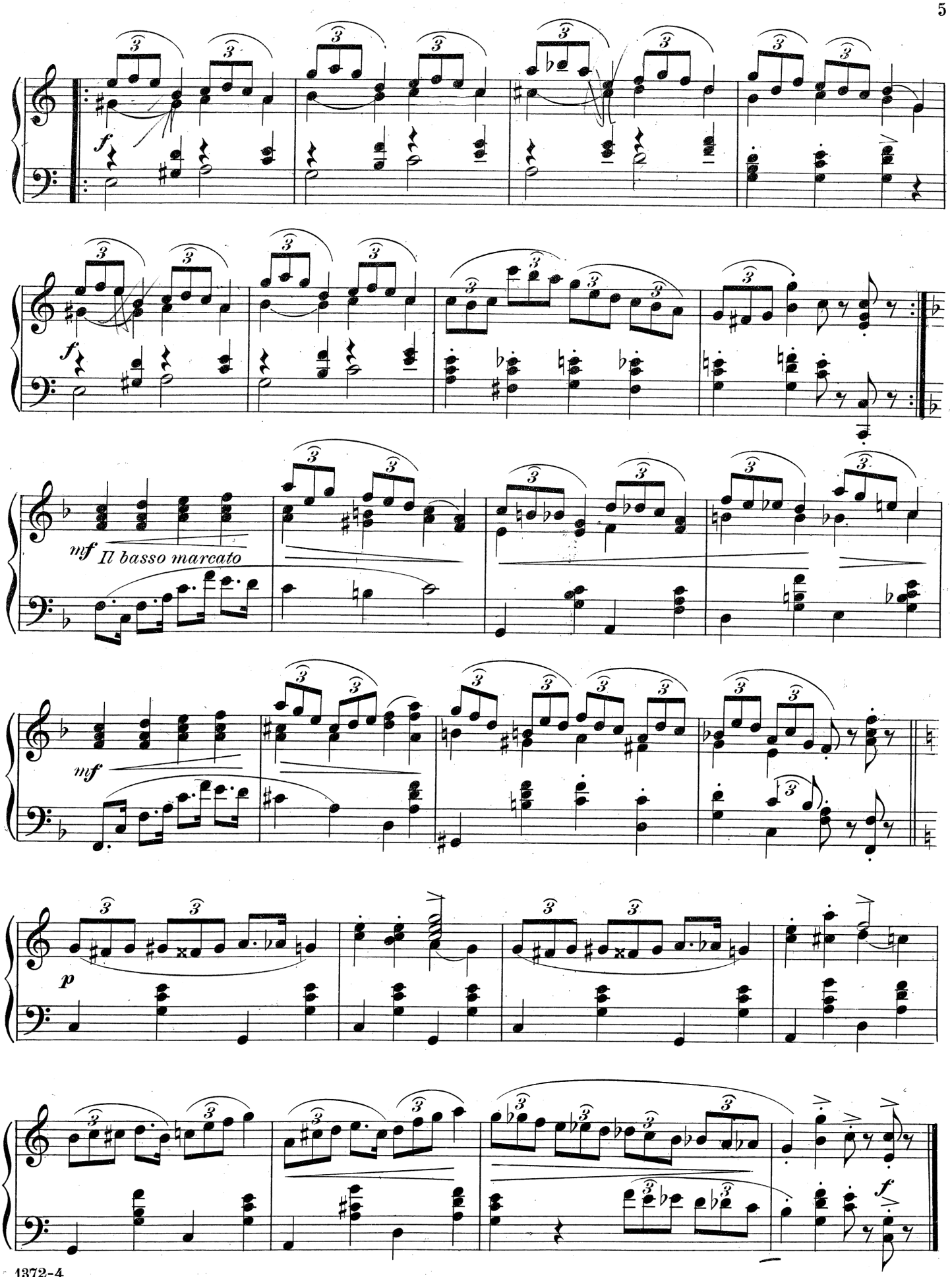

NOTE: A NEW AND COMPLETE CATALOG OF CENTURY EDITION IS ISSUED EACH SEASON. PLEASE ASK YOUR DEALER FOR A COPY. IT IS FREE – THE PUBLISHERS.