-- Misa a cuatro voces (I) --

Kyrie

Tr. Miriam Escudero

Cayetano Pagueras (Barcelona, s. xviii-La Habana?, s. xix)

OPSCS, MEX-SCSamp/ Sa-Ms-02-17

ACCMM, A1934

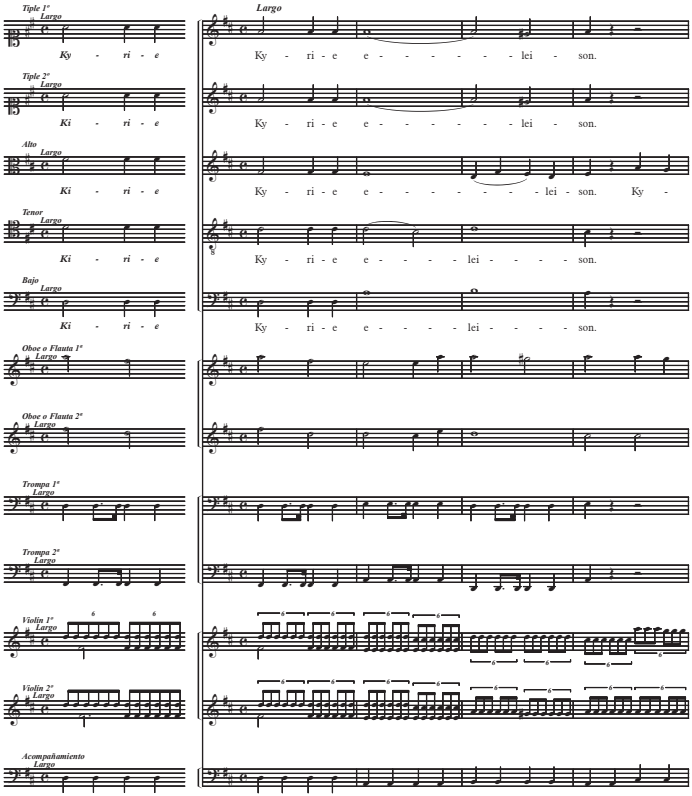

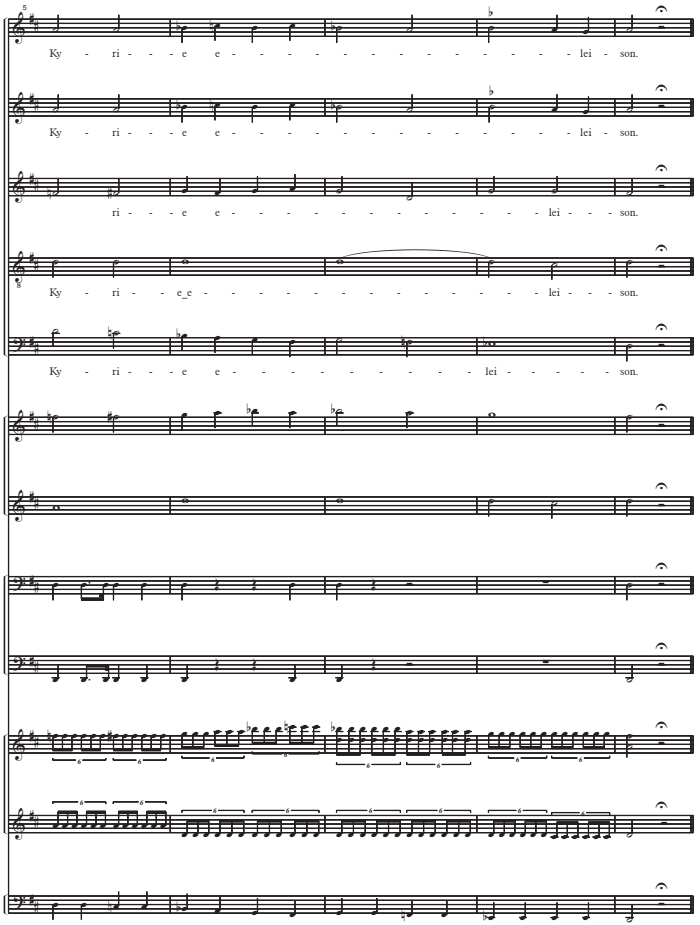
5
Ky - ri - - - e e - - - - - - - - - - - - - - - lei - son.
Ky - ri - - - e e - - - - - - - - - - - - - - - lei - son.
ri - - - e e - - - - - - - - - - - - - - - lei - - - son.
Ky - ri - - - e_e - - - - - - - - - - - - - - - lei - - - son.
Ky - ri - - - e e - - - - - - - - - - - lei - - - - - son.

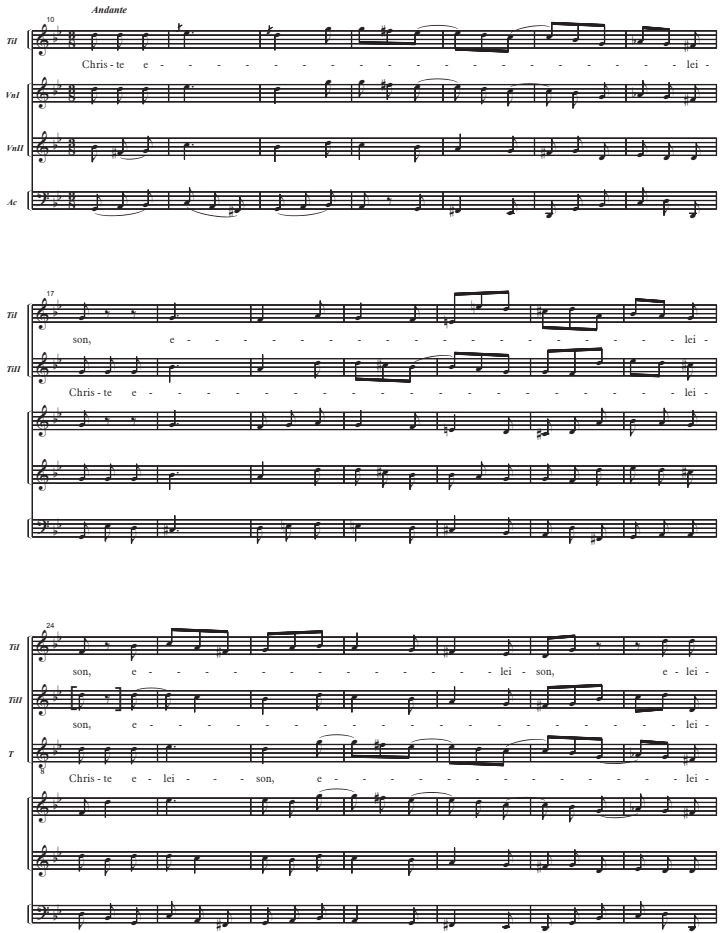
Andante
10
Til
Vnl
VnII
Ac
Chris - te e - - - - - - - - - - - - - - - - - - lei -
17
Til
TilI
son, e - - - - - - - - - - - - - - - - - - lei -
Chris - te e - - - - - - - - - - - - - - - - - - lei -
24
Til
TilI
T
son, e - - - - - - - - - - - - - - - - lei - son, e - lei -
son, e - lei -
Chris - te e - lei - - - son, e - - - - - - - - - - - - - - - - lei -

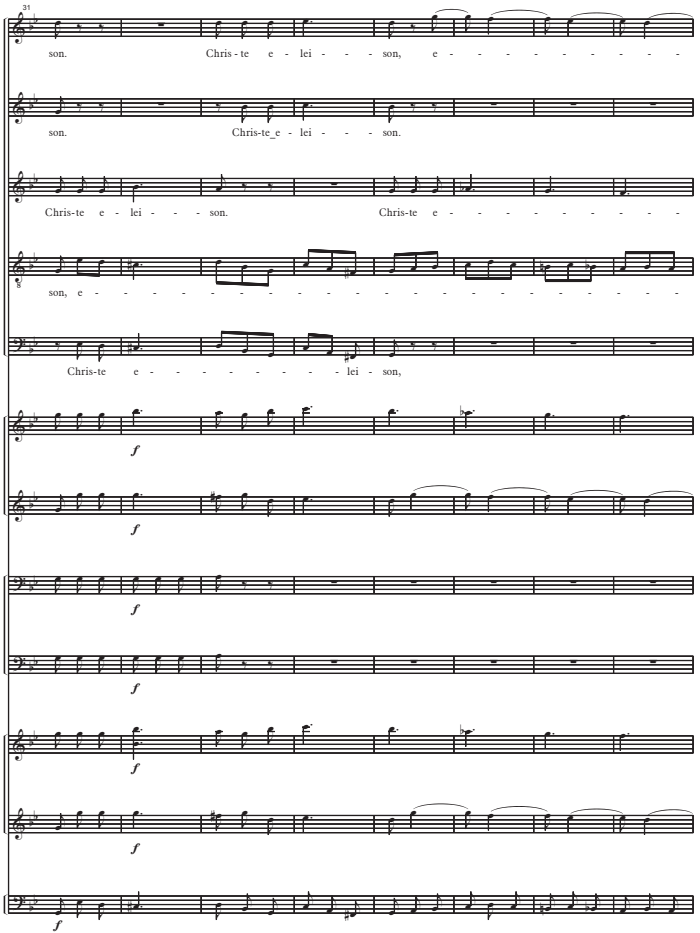
31
son. Chris - te e - lei - - - son, e - - - - - - - - - -
son. Chris-te_e - lei - - - son.
Chris-te e - lei - - - son. Chris-te e - - - - - - - - - -
son, e -
Chris-te e - - - - - - - - lei - son,
f
f
f
f
f
f
f

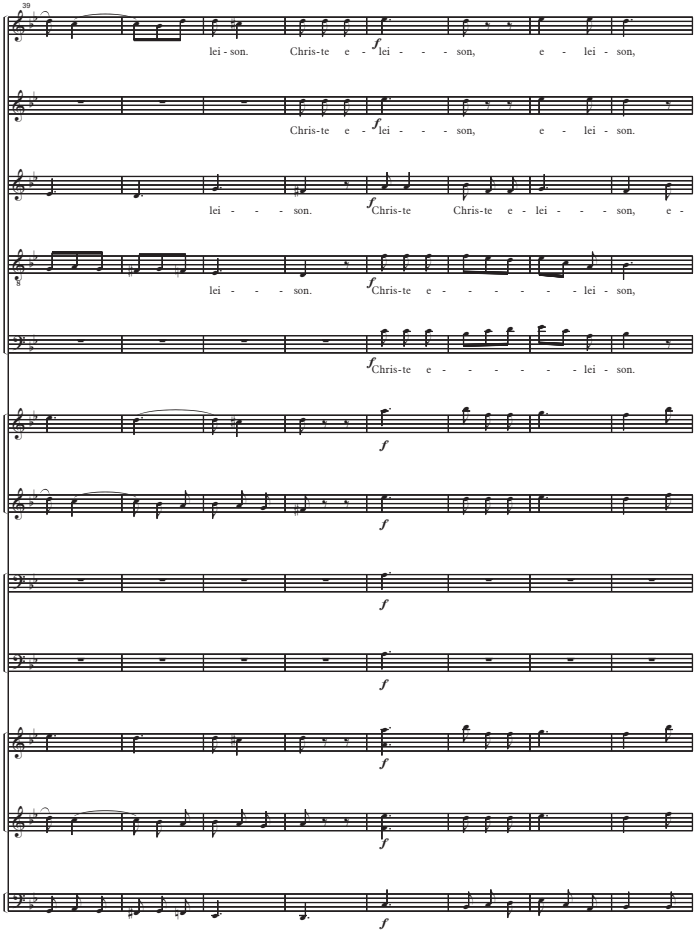
39
lei - son. Chris-te e - lei - - - son, e - lei - son,
Chris-te e - lei - - - son, e - lei - son.
lei - - - son. Chris-te Chris-te e - lei - - - son, e -
lei - - - son. Chris-te e - - - - - - lei - son,
Chris-te e - - - - - - lei - son.

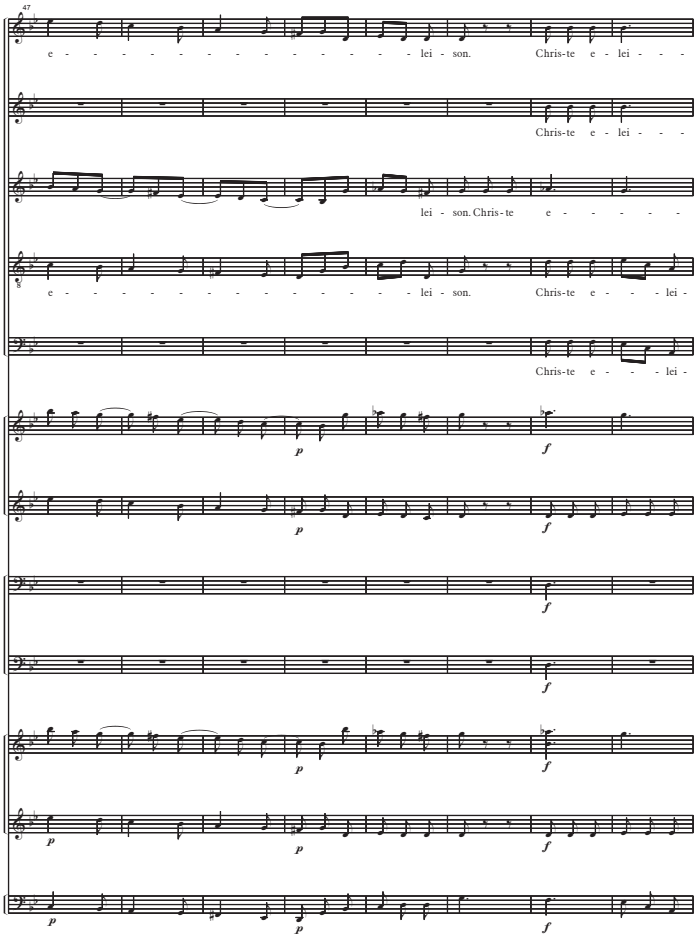
47
e - - - - - - - - - - - - - lei - son. Chris-te e - lei - - -
Chris-te e - lei - - -
lei - son. Chris - te e - - - - - -
e - - - - - - - - - - - - - lei - son. Chris-te e - - - lei -
Chris-te e - - - lei -
p
f
p
f
f
f
p
f
p
f
p
p
f

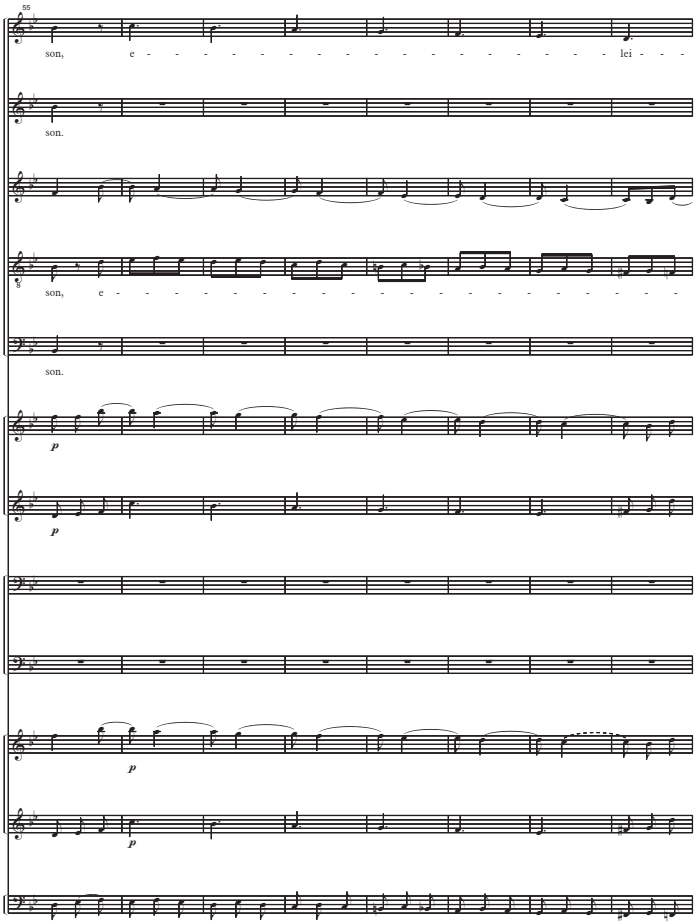
55
son, e - - - - - - - - - - - - - - - - lei - - -
son.
son, e -
son.
p
p
p
p

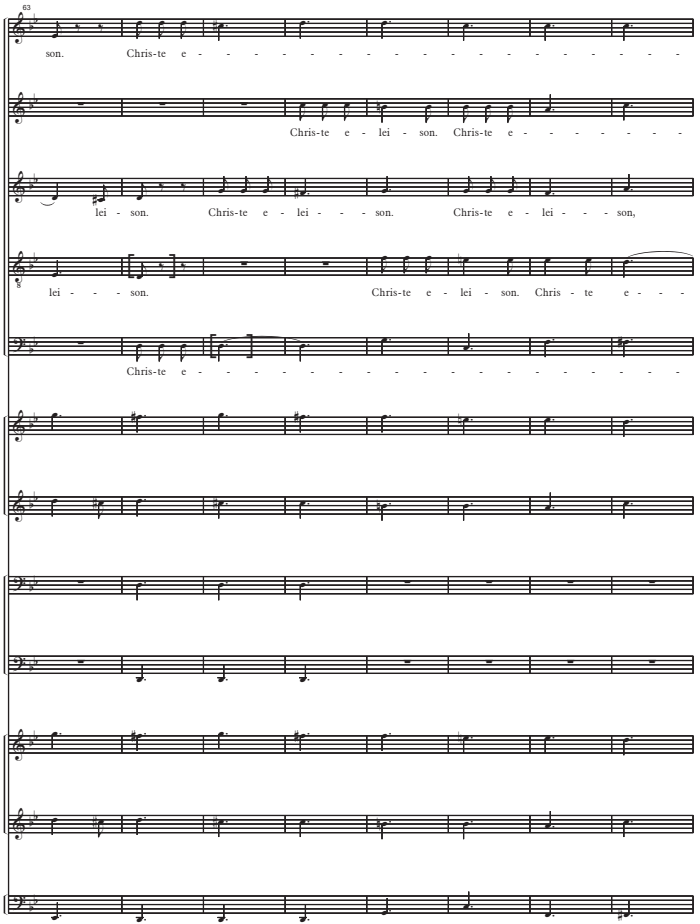
63
son. Chris-te e -
Chris-te e - lei - son. Chris-te e - - - - - - - -
lei - son. Chris-te e - lei - - - son. Chris-te e - lei - - - son,
lei - - - son. Chris-te e - lei - son. Chris - te e - - -
Chris-te e -

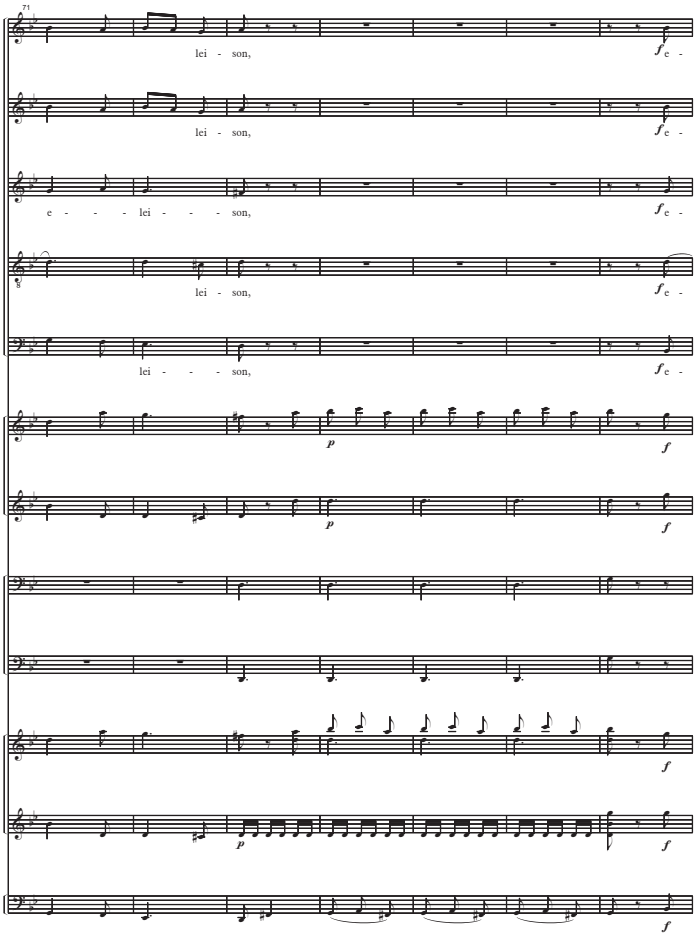
71
lei - son,
e -
e - - - lei - - - son,
lei - son,
lei - - - son,
p
f

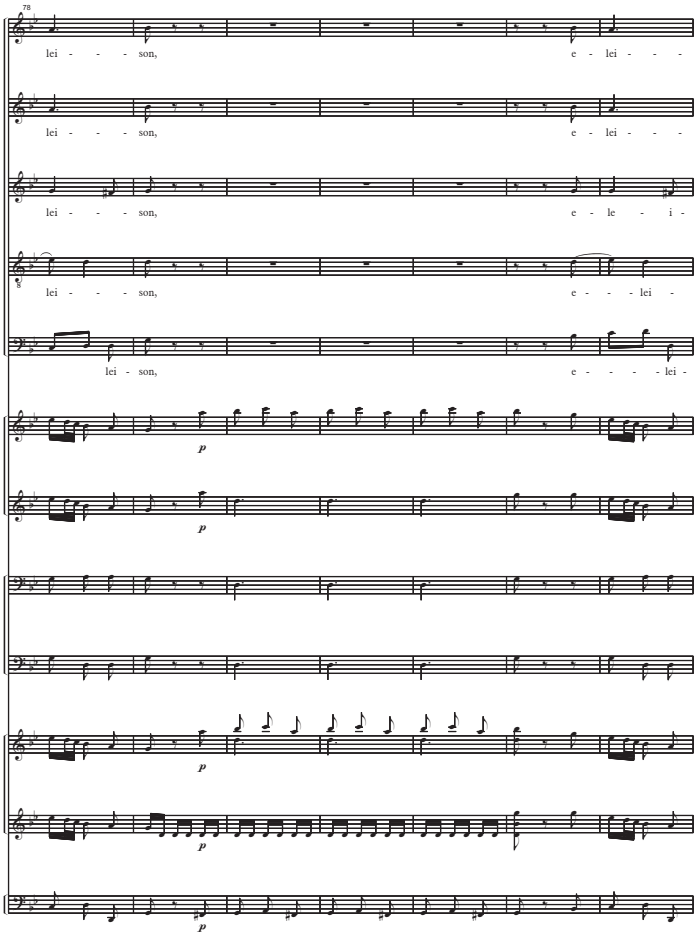
78
lei - - - son, e - lei - - -
lei - - - son, e - lei - - -
lei - - - son, e - le - i -
lei - - - son, e - - - lei -
lei - son, e - - - - lei -
p
p
p
p
p

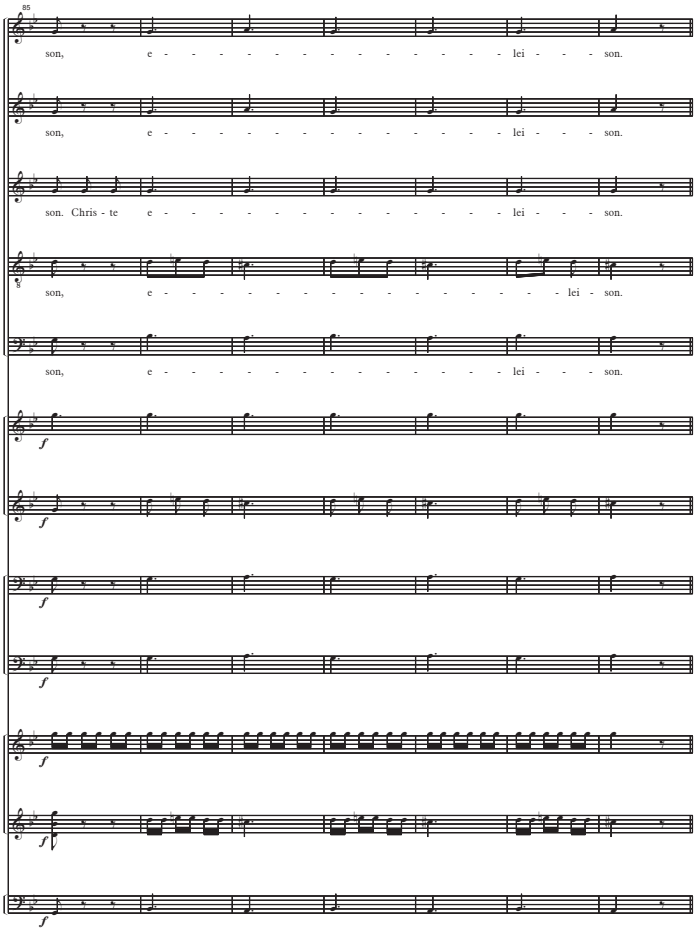
85
son, e - - - - - - - - - - - - lei - - - son.
son, e - - - - - - - - - - - - lei - - - son.
son. Chris - te e - - - - - - - - - - - - lei - - - son.
son, e - - - - - - - - - - - - lei - - - son.
son, e - - - - - - - - - - - - lei - - - son.
f
f
f
f
f
f
f

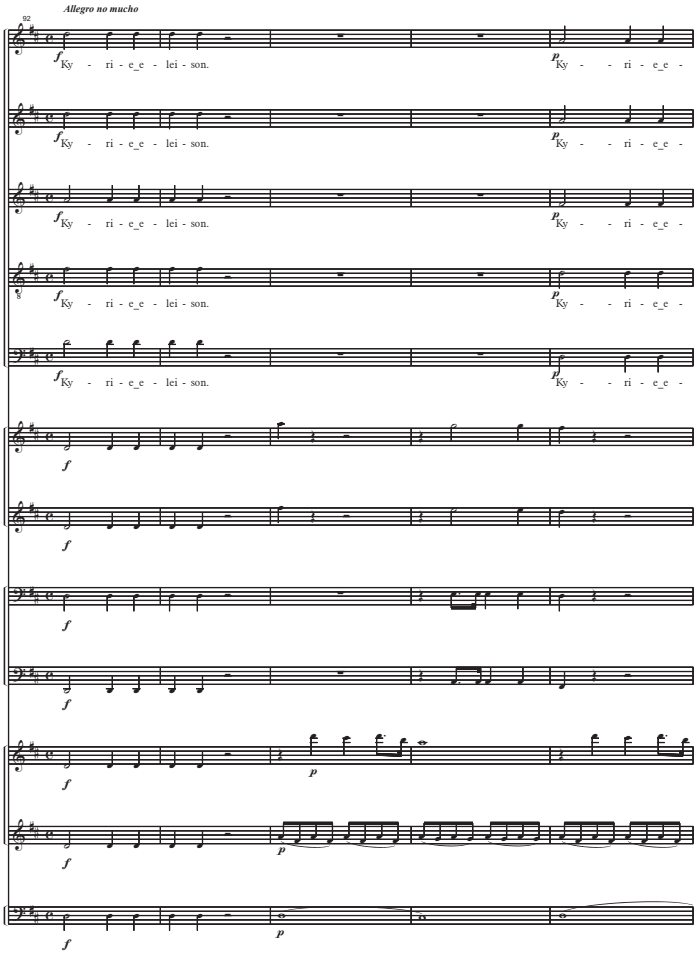
Allegro no mucho
92
Ky - ri - e_e - lei - son.
Ky - - ri - e_e -

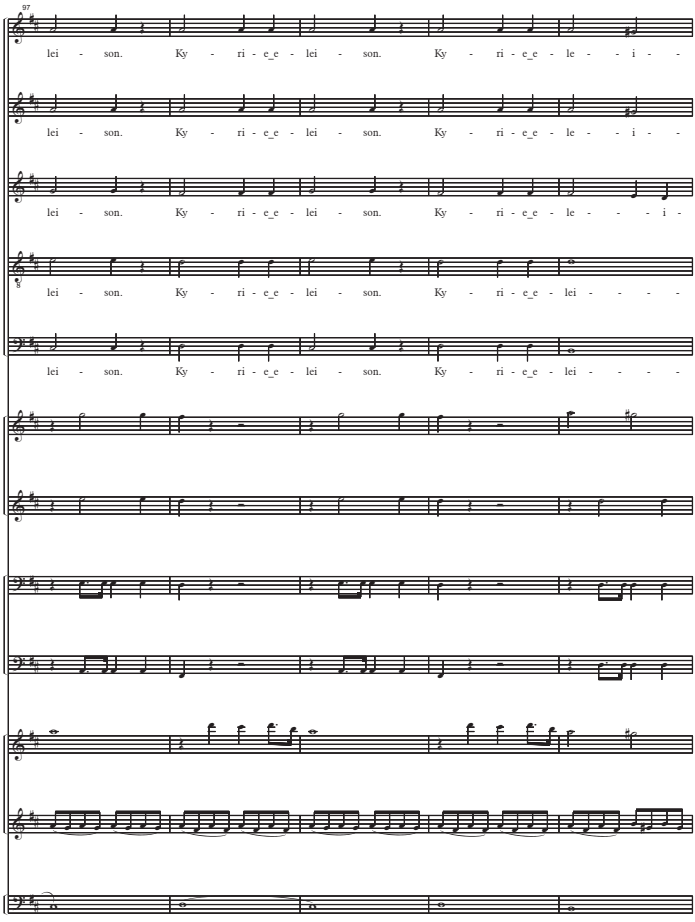
97
lei - son. Ky - ri - e_e - lei - son. Ky - ri - e_e - le - - i -
lei - son. Ky - ri - e_e - lei - son. Ky - ri - e_e - le - - i -
lei - son. Ky - ri - e_e - lei - son. Ky - ri - e_e - le - - i -
lei - son. Ky - ri - e_e - lei - son. Ky - ri - e_e - lei - - - -
lei - son. Ky - ri - e_e - lei - son. Ky - ri - e_e - lei - - - -

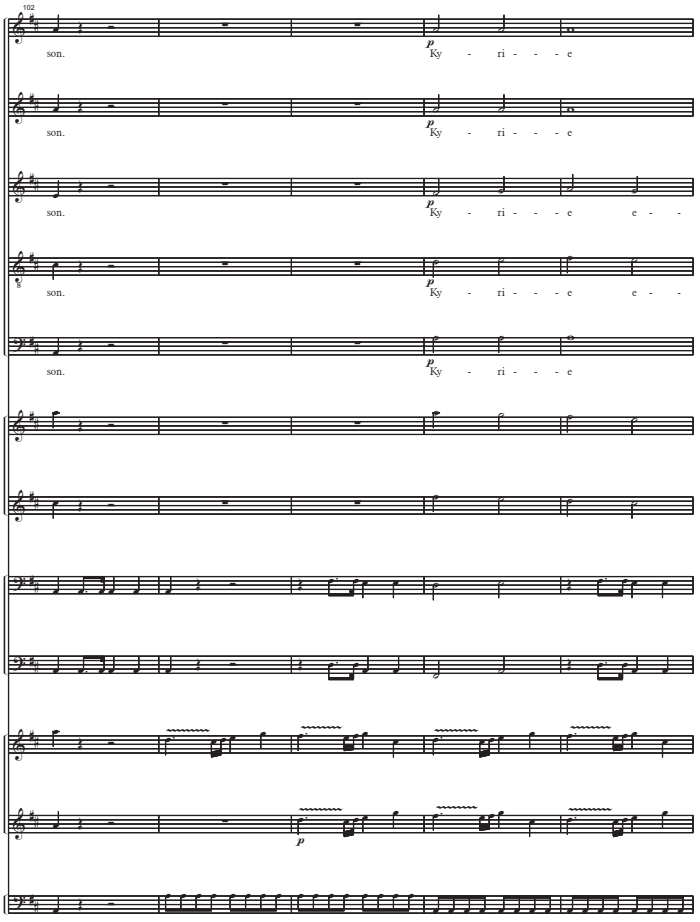
102
son.
Ky - ri - - - e
son.
Ky - ri - - - e
son.
Ky - ri - - - e e - -
son.
Ky - ri - - - e e - -
son.
Ky - ri - - - e

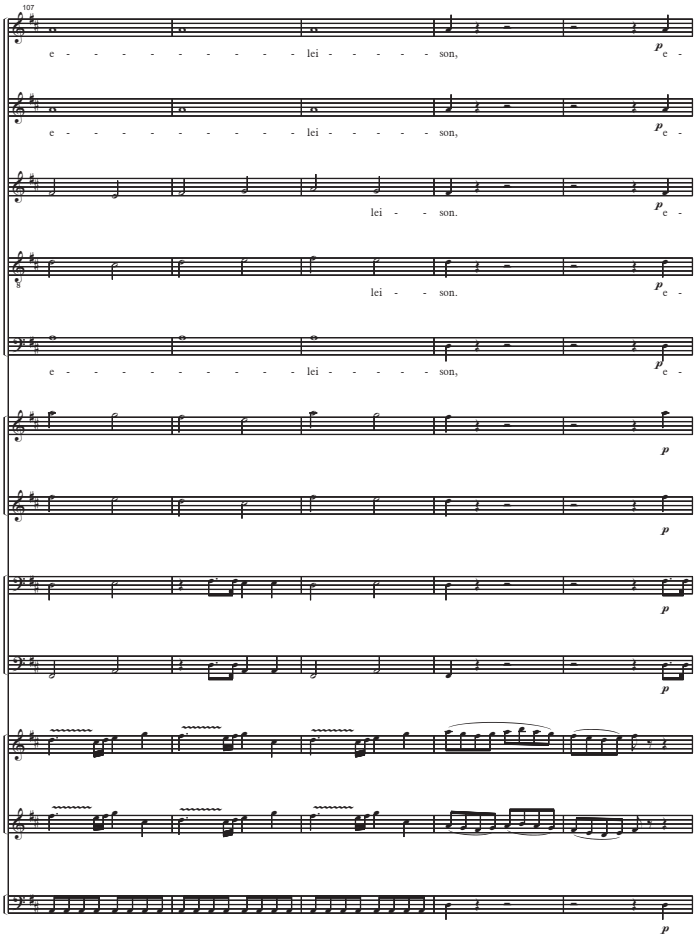
107
e - - - - - - - - - - lei - - - - - - son,
e - - - - - - - - - - lei - - - - - - son,
lei - - - son.
lei - - - son.
e - - - - - - - - - - lei - - - - - - son,
p

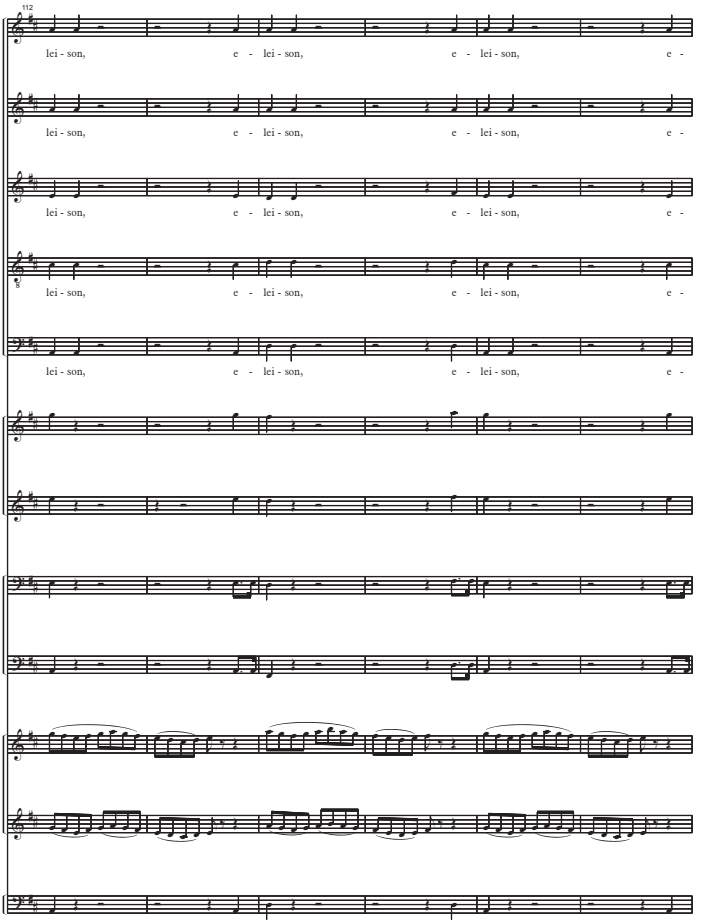
112
lei - son, e - lei - son, e - lei - son, e -
lei - son, e - lei - son, e - lei - son, e -
lei - son, e - lei - son, e - lei - son, e -
lei - son, e - lei - son, e - lei - son, e -
lei - son, e - lei - son, e - lei - son, e -

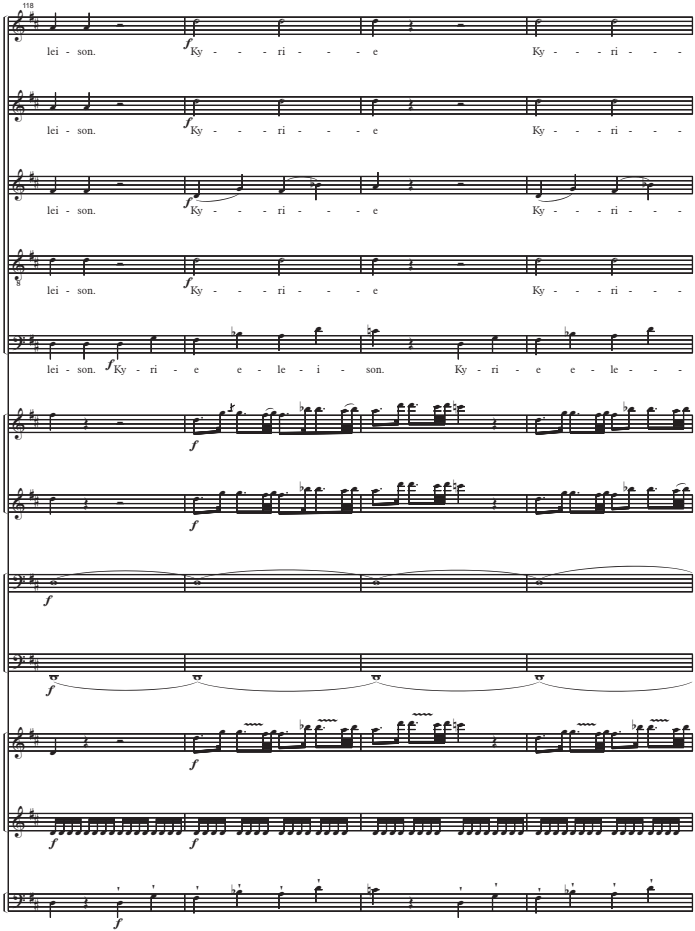
118
lei - son.
Ky - - - ri - - - - e
Ky - - - ri - - -
lei - son.
Ky - - - ri - - - - e
Ky - - - ri - - -
lei - son.
Ky - - - ri - - - - e
Ky - - - ri - - -
lei - son.
Ky - - - ri - - - - e
Ky - - - ri - - -
lei - son.
Ky - ri - e e - le - i - son.
Ky - ri - e e - le - - -

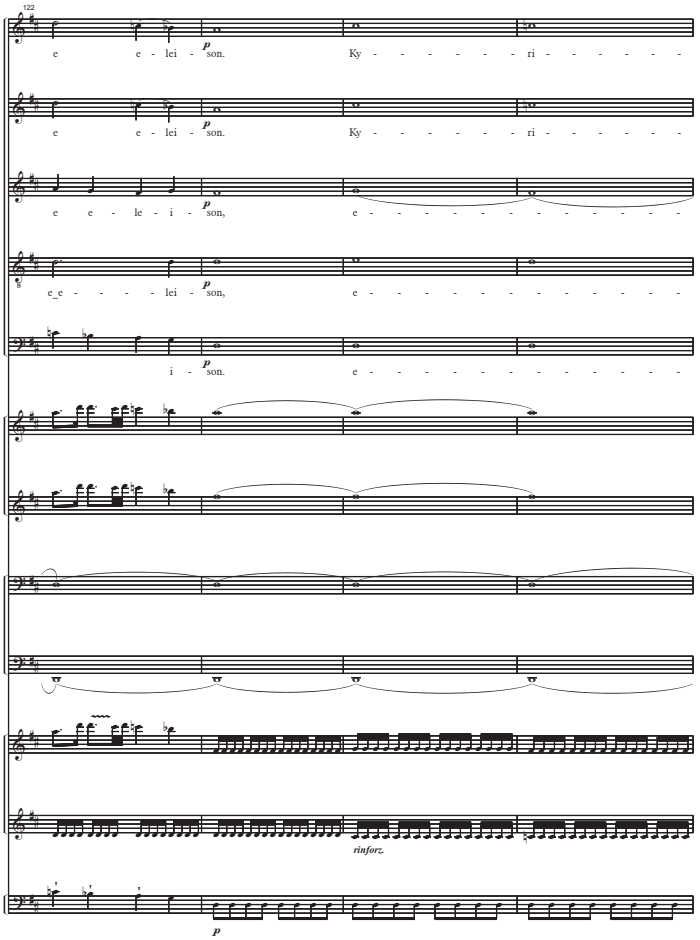
122
p
e e - lei - son. Ky - - - - - - - ri - - - - - -
p
e e - lei - son. Ky - - - - - - - ri - - - - - -
p
e e - le - i - son, e - - - - - - - - - - - -
p
e_e - - - - lei - son, e - - - - - - - - - - - -
p
i - son. e - - - - - - - - - - - -
rinforz.
p

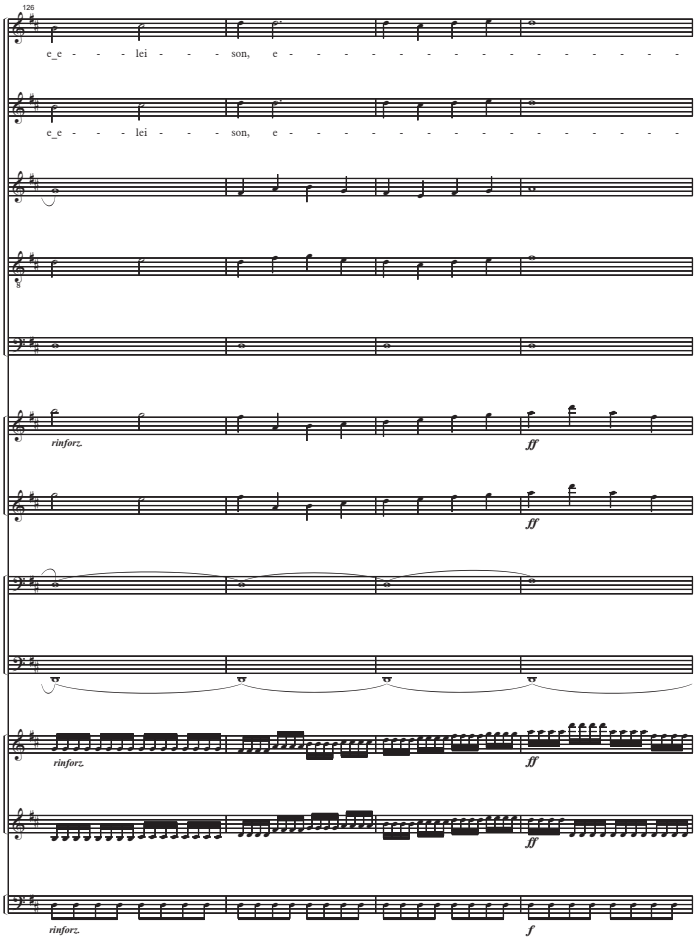
126
e_e - - - lei - - - son, e - - - - - - - - - - - - - -
e_e - - - lei - - - son, e - - - - - - - - - - - - - -
rinforz.
ff
ff
rinforz.
ff
ff
rinforz.
f

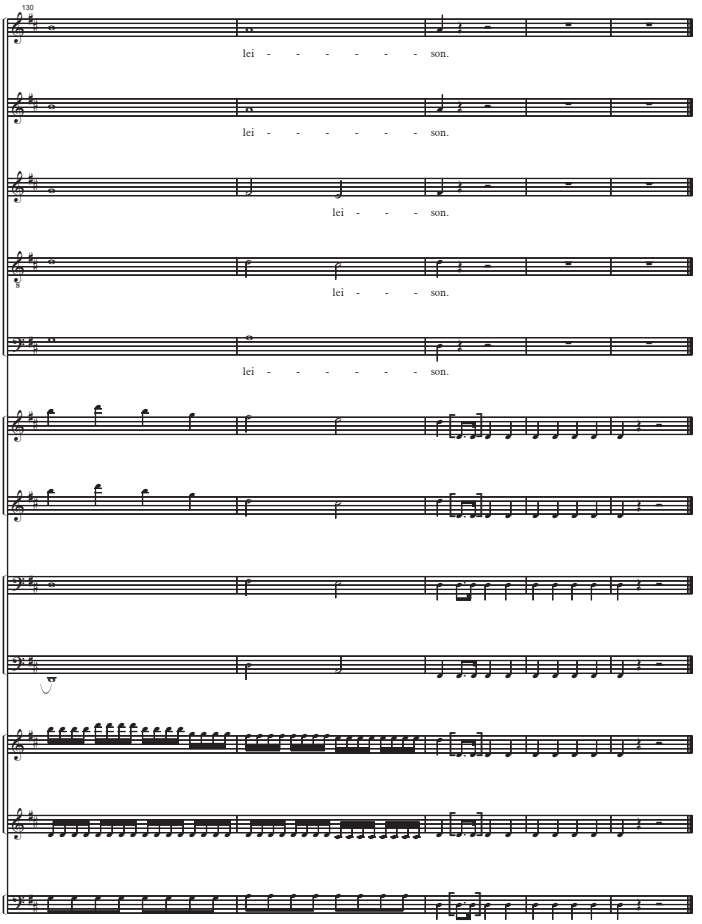
130
lei - - - - - - son.
lei - - - - - - son.
lei - - - - son.
lei - - - - son.
lei - - - - - - son.

-- Misa a cuatro voces (I) --

Gloria

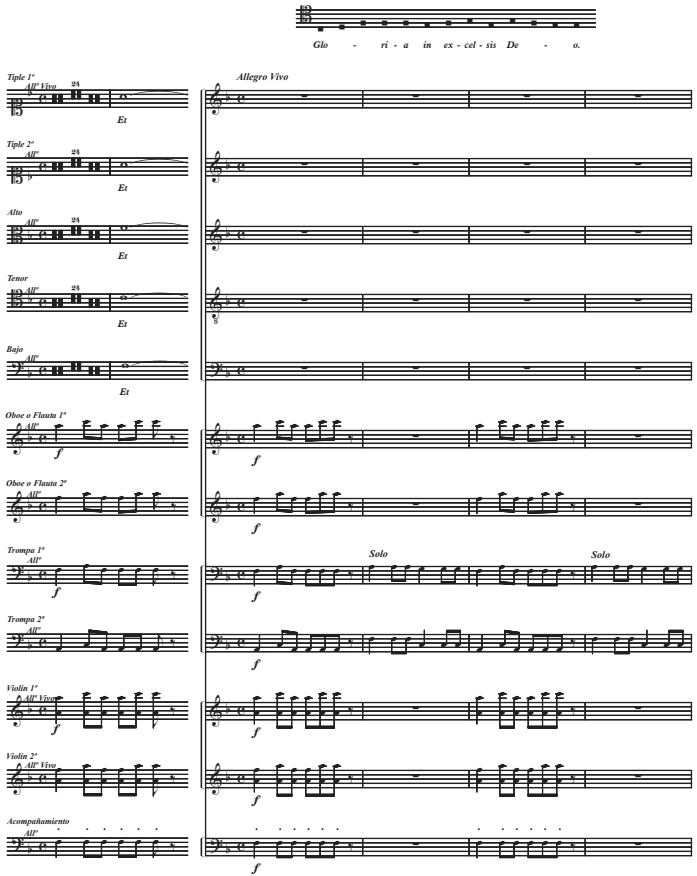

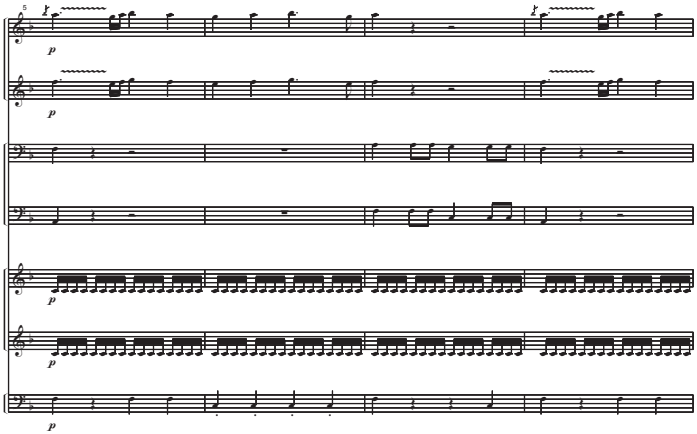
5
p
p
p
p
p

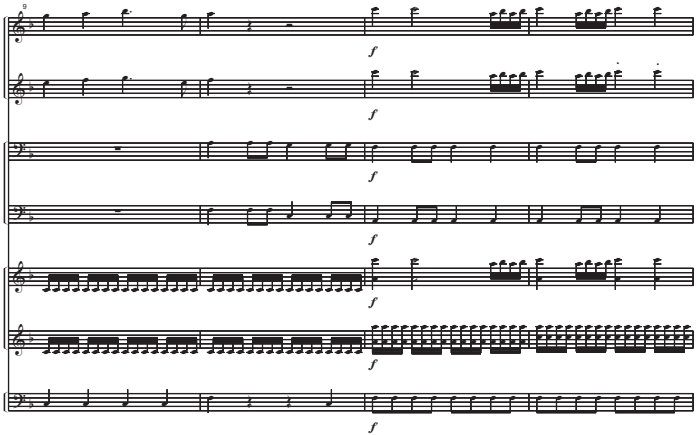
9
f
f
f
f
f
f

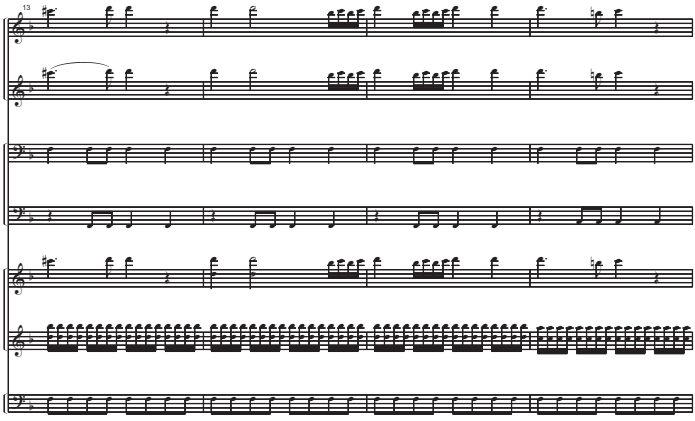
13

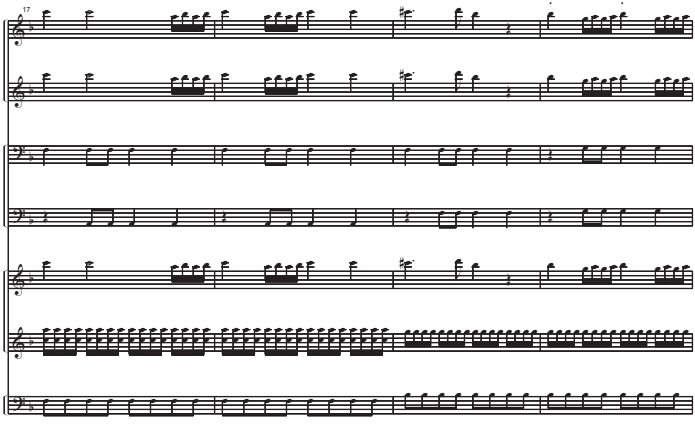
17

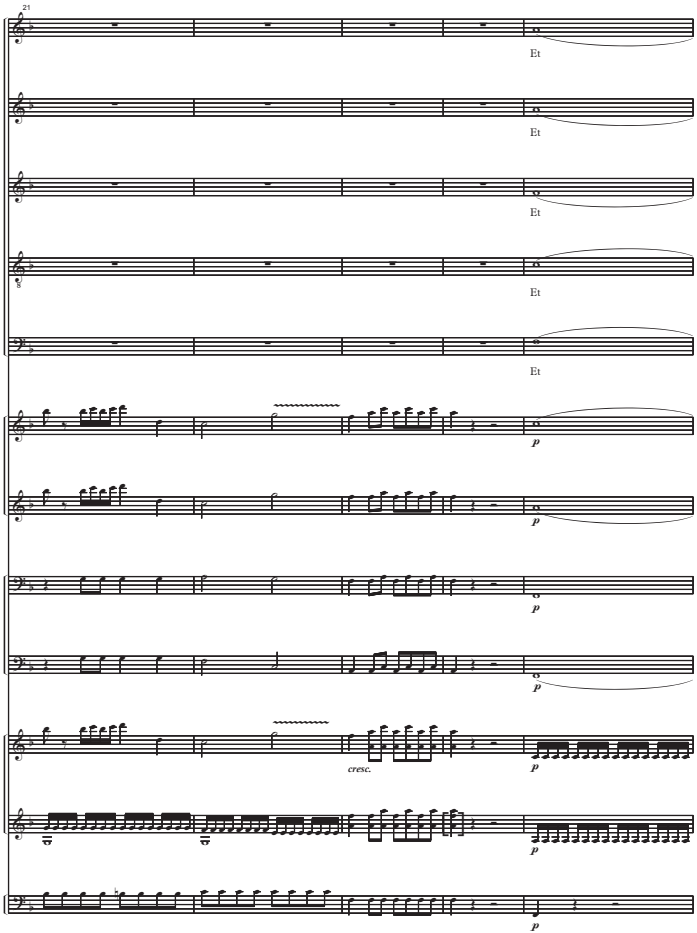
21
Et
Et
Et
Et
Et
p
p
p
p
cresc.
p
p

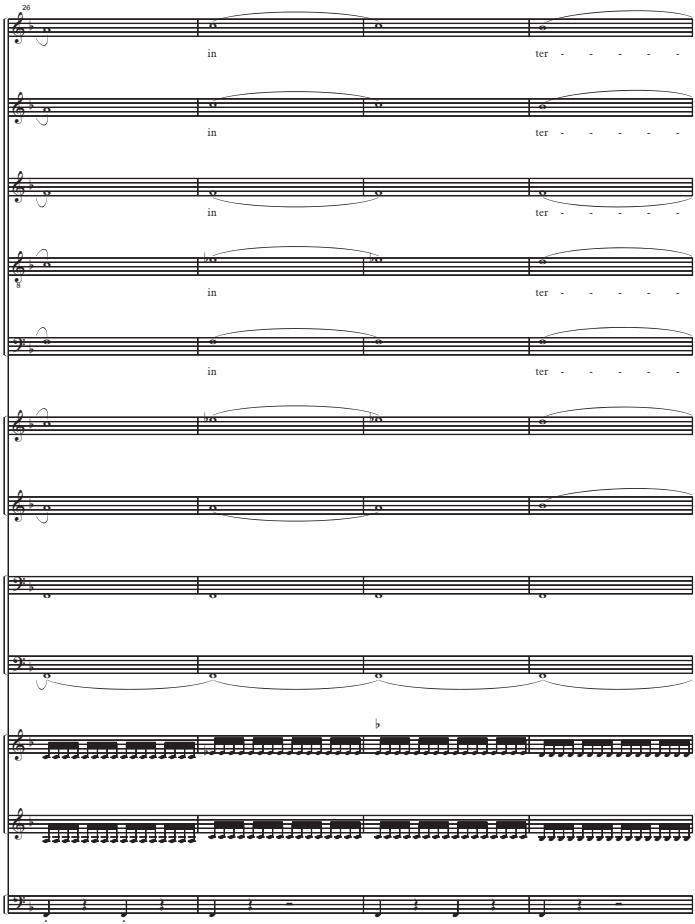
26
in
ter - - - - -
in
ter - - - - -
in
ter - - - - -
in
ter - - - - -
in
ter - - - - -

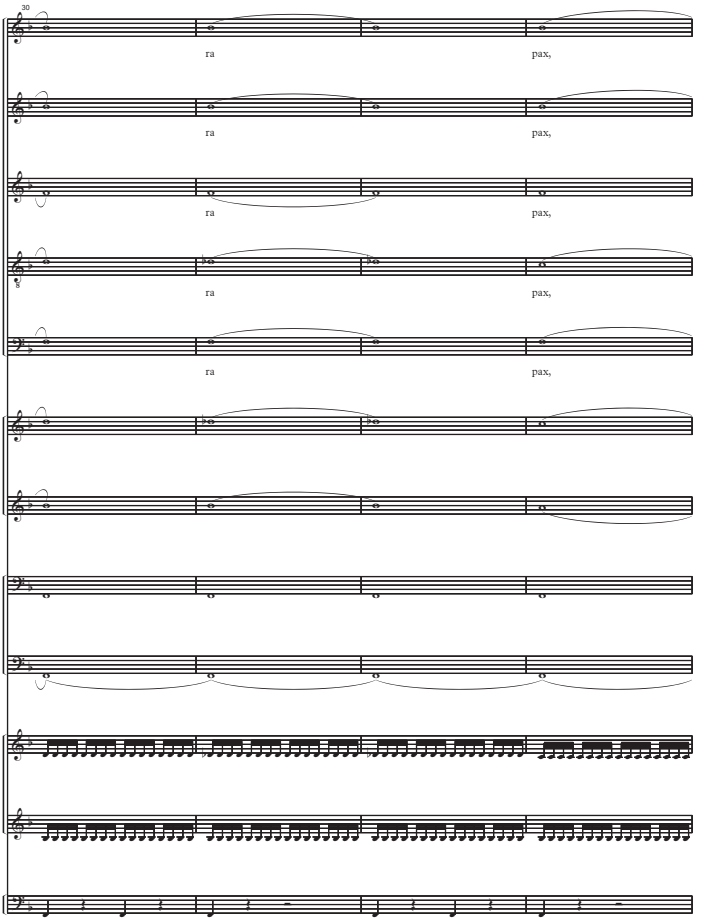
30
ra
pax,
ra
pax,
ra
pax,
ra
pax,
ra
pax,

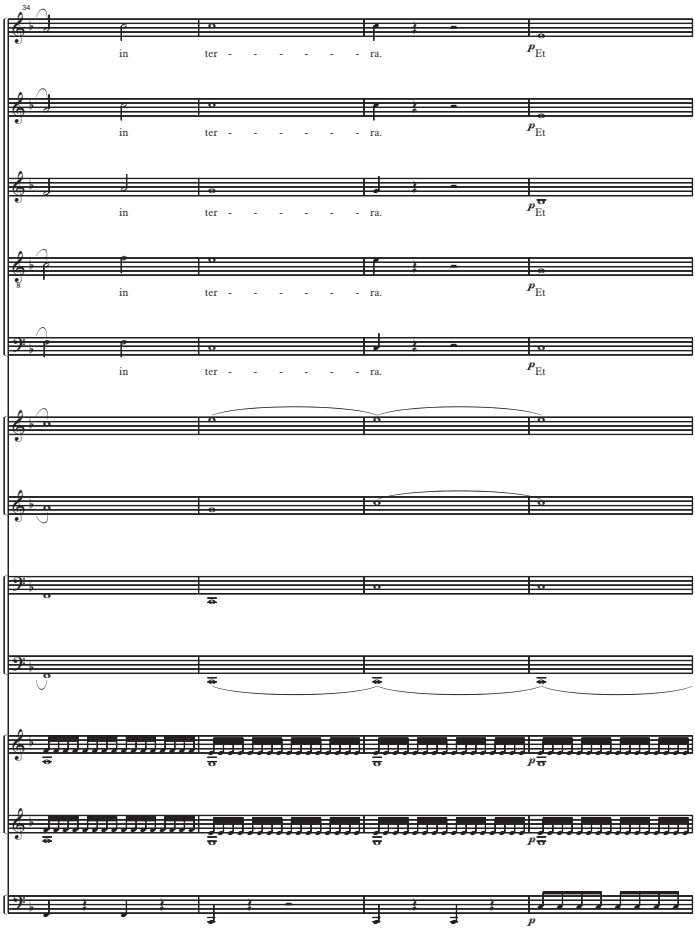
34
in ter - - - - - - ra.
p Et
in ter - - - - - - ra.
p Et
in ter - - - - - - ra.
p Et
in ter - - - - - - ra.
p Et
in ter - - - - - - ra.
p Et
p
p
p

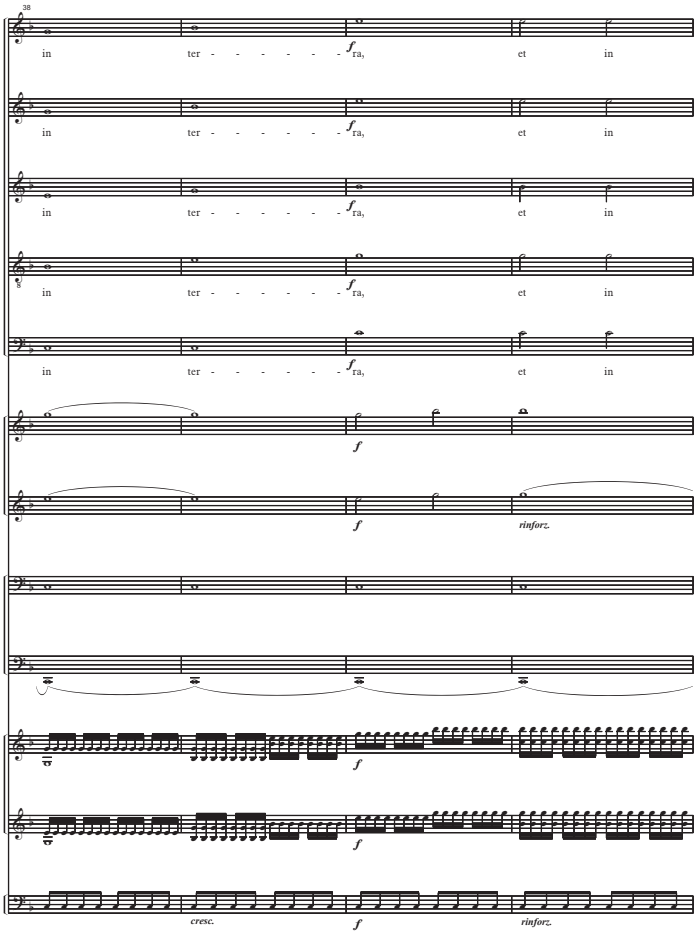
38
in
ter - - - - - - -
f
ra,
et
in
rinforz.
cresc.

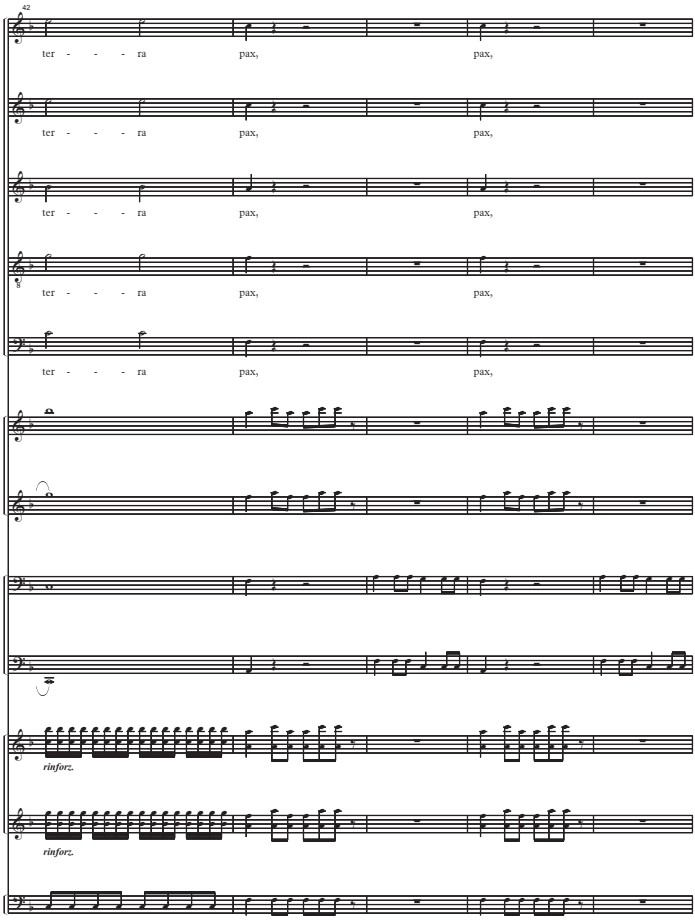
42
ter - - - - ra
pax,
pax,
ter - - - - ra
pax,
pax,
ter - - - - ra
pax,
pax,
ter - - - - ra
pax,
pax,
ter - - - - ra
pax,
pax,
rinforz.
rinforz.

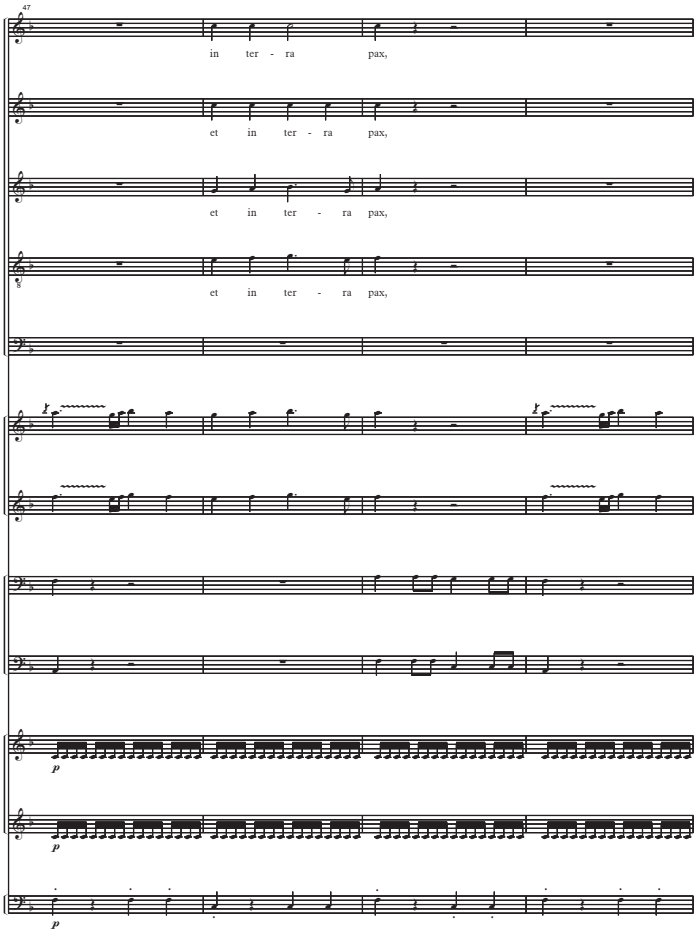
47
in ter - ra pax,
et in ter - ra pax,
et in ter - ra pax,
et in ter - ra pax,
p
p
p

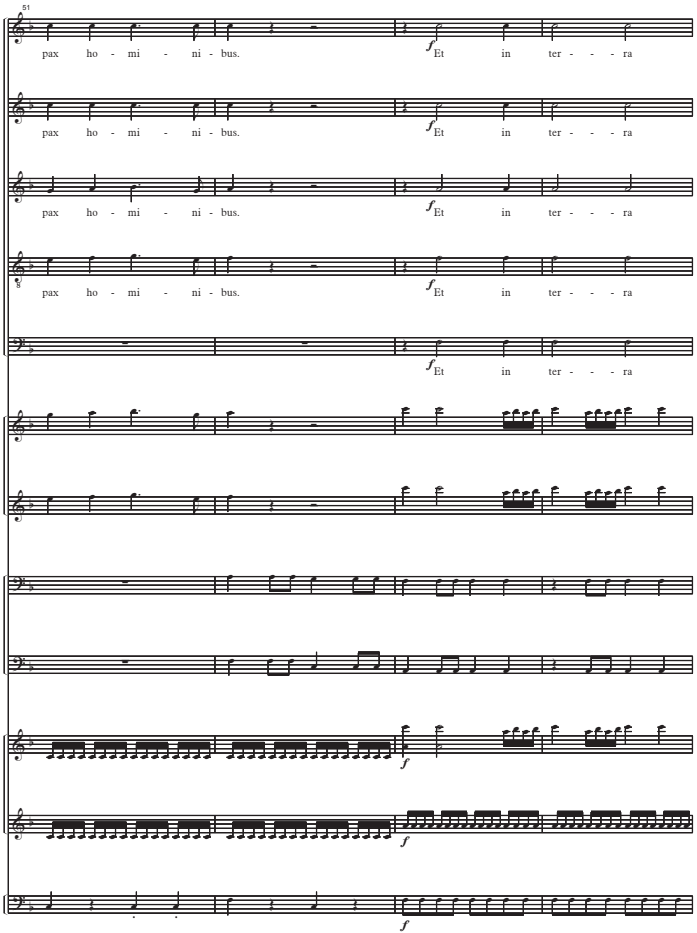
51
pax ho - mi - ni - bus.
Et in ter - - - ra
pax ho - mi - ni - bus.
Et in ter - - - ra
pax ho - mi - ni - bus.
Et in ter - - - ra
pax ho - mi - ni - bus.
Et in ter - - - ra
Et in ter - - - ra

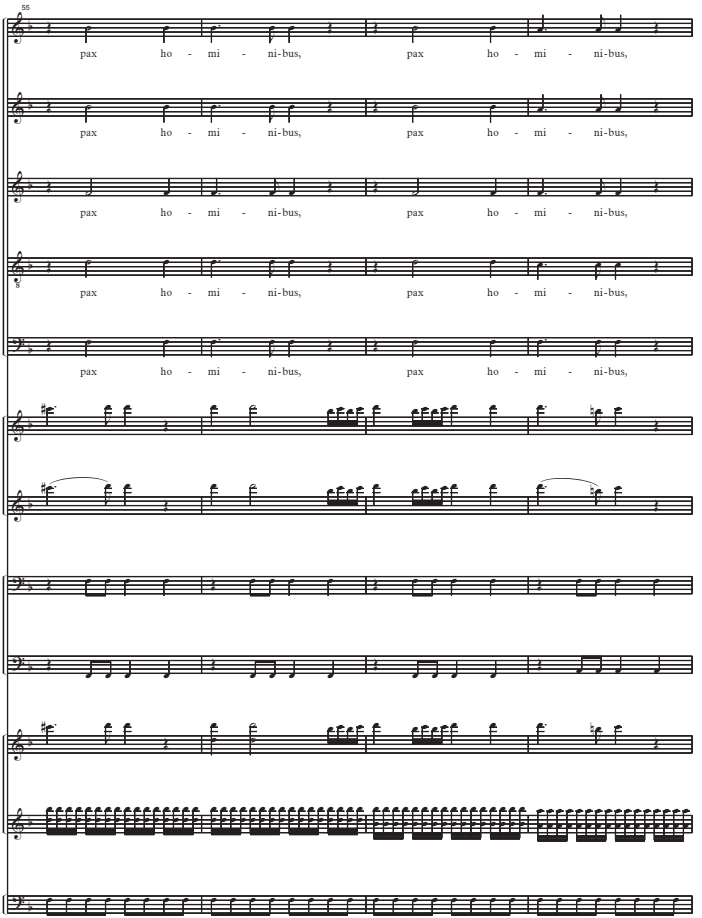
55
pax ho - mi - ni-bus, pax ho - mi - ni-bus,
pax ho - mi - ni-bus, pax ho - mi - ni-bus,
pax ho - mi - ni-bus, pax ho - mi - ni-bus,
pax ho - mi - ni-bus, pax ho - mi - ni-bus,
pax ho - mi - ni-bus, pax ho - mi - ni-bus,

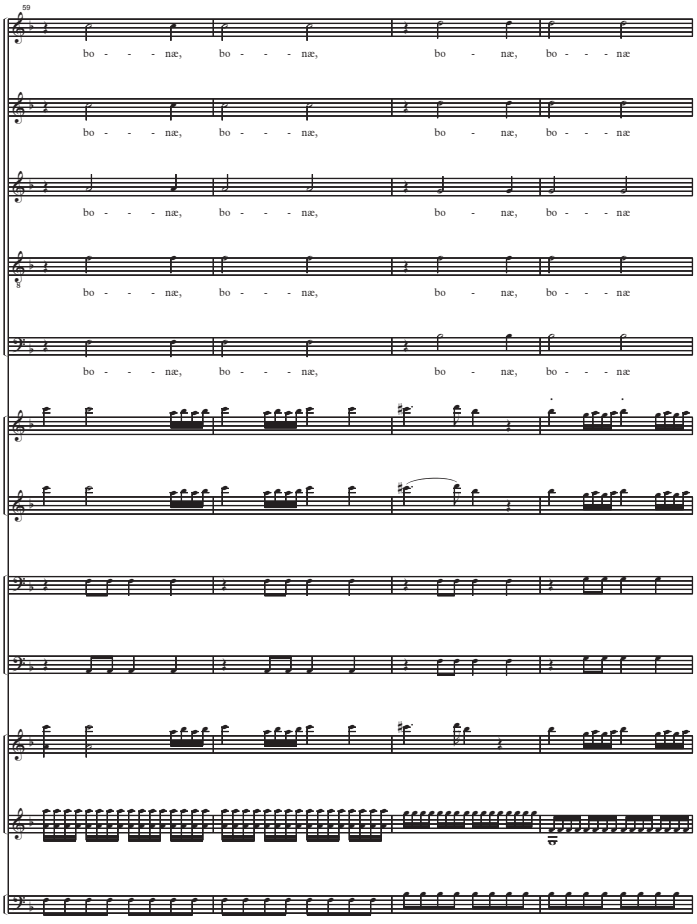
59
bo - - - næ, bo - - - næ, bo - næ, bo - - - næ
bo - - - næ, bo - - - næ, bo - næ, bo - - - næ
bo - - - næ, bo - - - næ, bo - næ, bo - - - næ
bo - - - næ, bo - - - næ, bo - næ, bo - - - næ
bo - - - næ, bo - - - næ, bo - næ, bo - - - næ

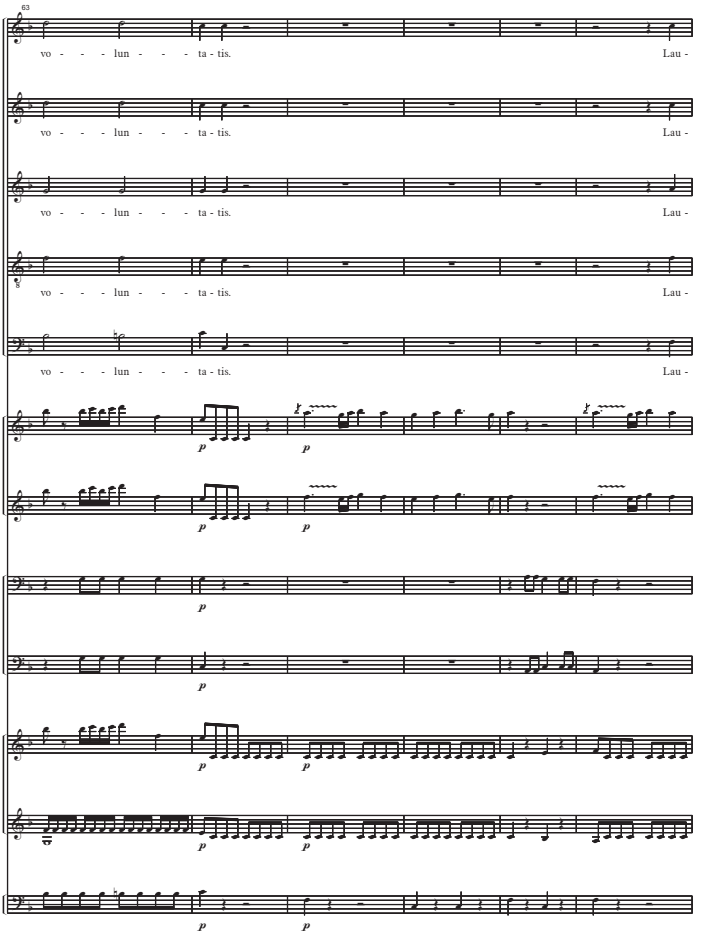
63
vo - - - lun - - - ta - tis. Lau -
vo - - - lun - - - ta - tis. Lau -
vo - - - lun - - - ta - tis. Lau -
vo - - - lun - - - ta - tis. Lau -
vo - - - lun - - - ta - tis. Lau -
p
p
p
p
p
p
p
p
p
p
p
p
p
p

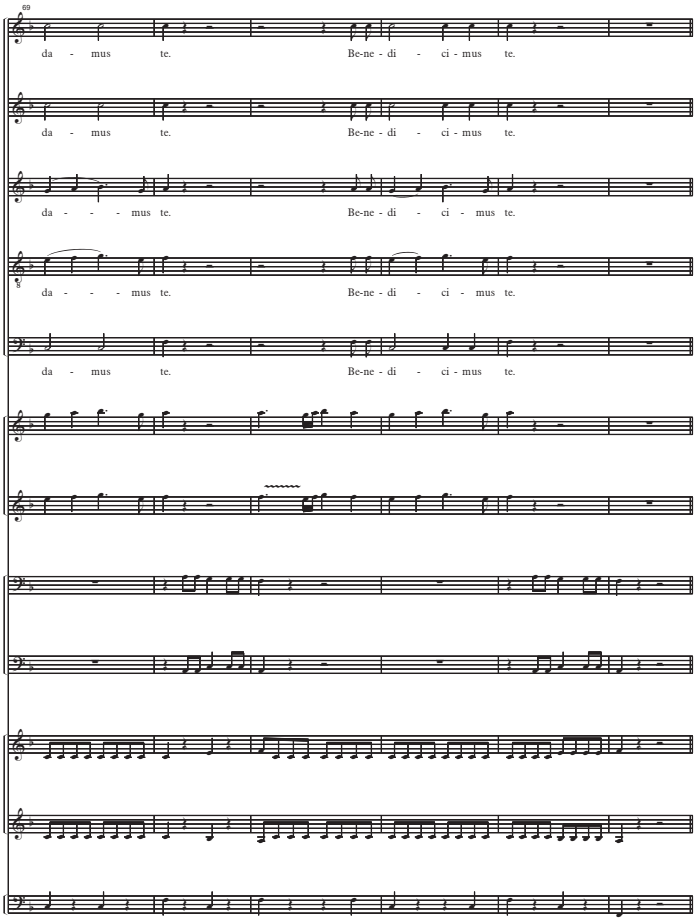
69
da - mus te. Be-ne - di - ci - mus te.
da - mus te. Be-ne - di - ci - mus te.
da - - - mus te. Be-ne - di - ci - mus te.
da - - - mus te. Be-ne - di - ci - mus te.
da - mus te. Be-ne - di - ci - mus te.

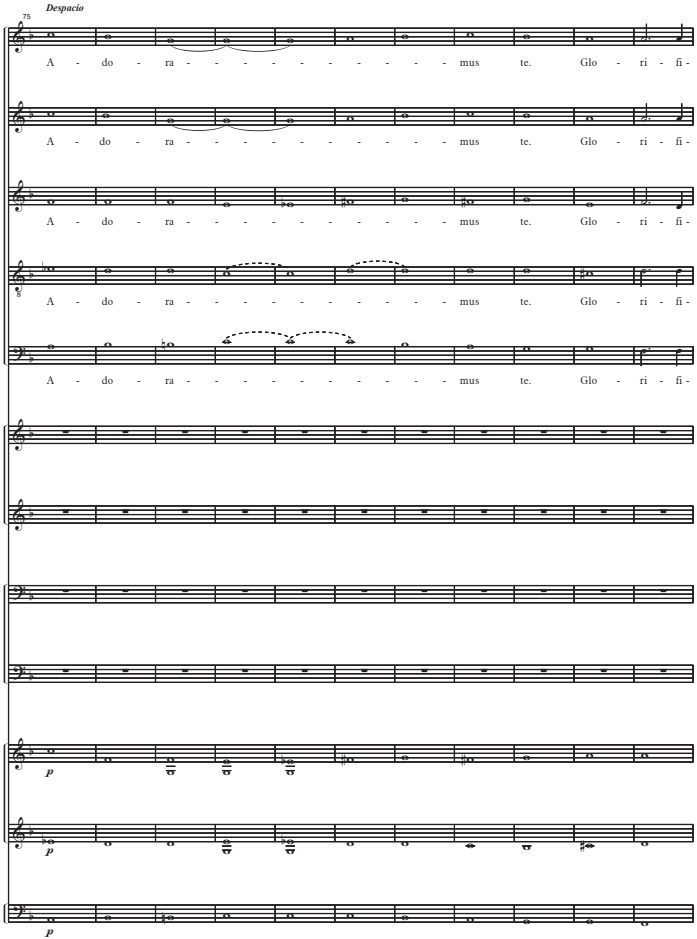
Despacio
75
A - do - ra - - - - - - - - - - mus te. Glo - ri - fi -
A - do - ra - - - - - - - - - - mus te. Glo - ri - fi -
A - do - ra - - - - - - - - - - mus te. Glo - ri - fi -
A - do - ra - - - - - - - - - - mus te. Glo - ri - fi -
A - do - ra - - - - - - - - - - mus te. Glo - ri - fi -
p
p
p

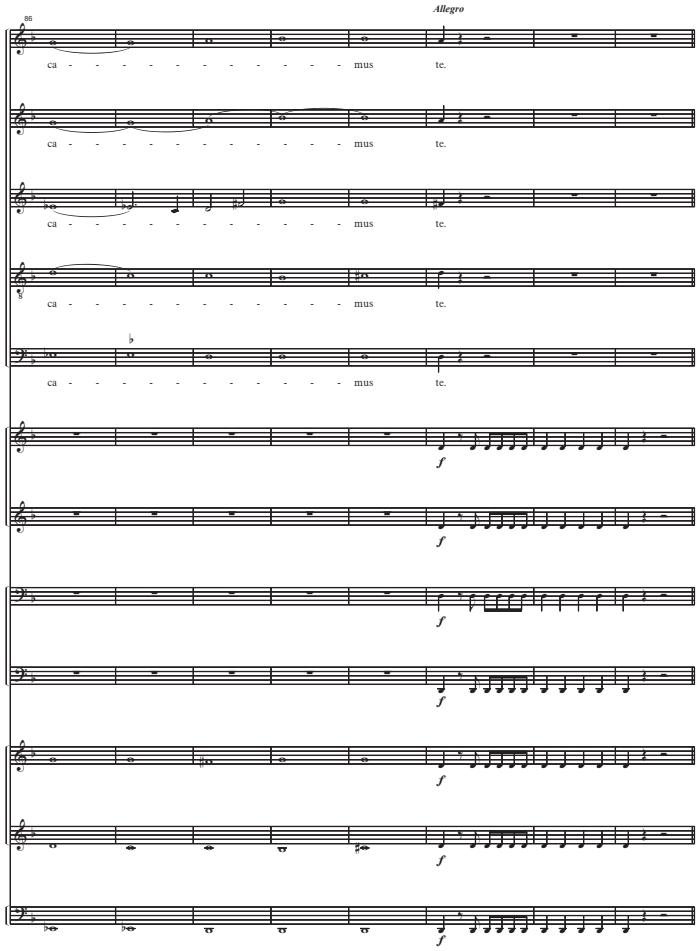
86
Allegro
ca - - - - - - - - - - mus te.
ca - - - - - - - - - - mus te.
ca - - - - - - - - - - mus te.
ca - - - - - - - - - - mus te.
ca - - - - - - - - - - mus te.
f
f
f
f
f
f

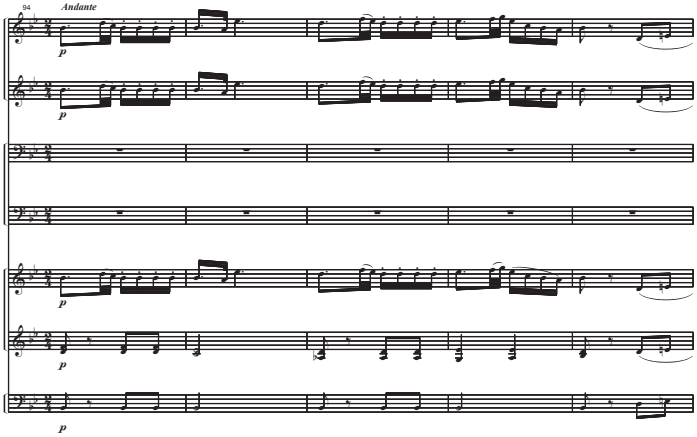
94
Andante
p
p
p
p
p

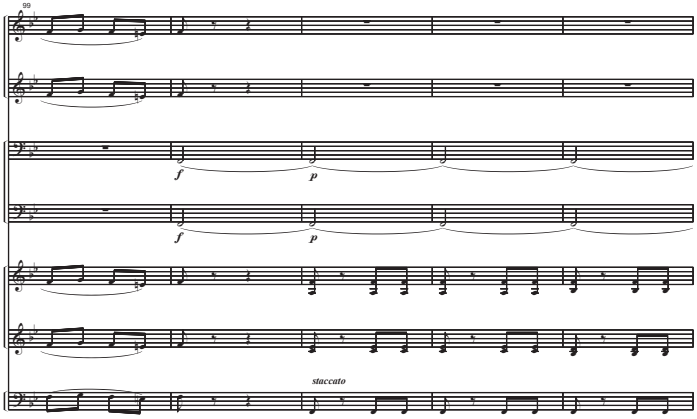
99
f
p
f
p
staccato

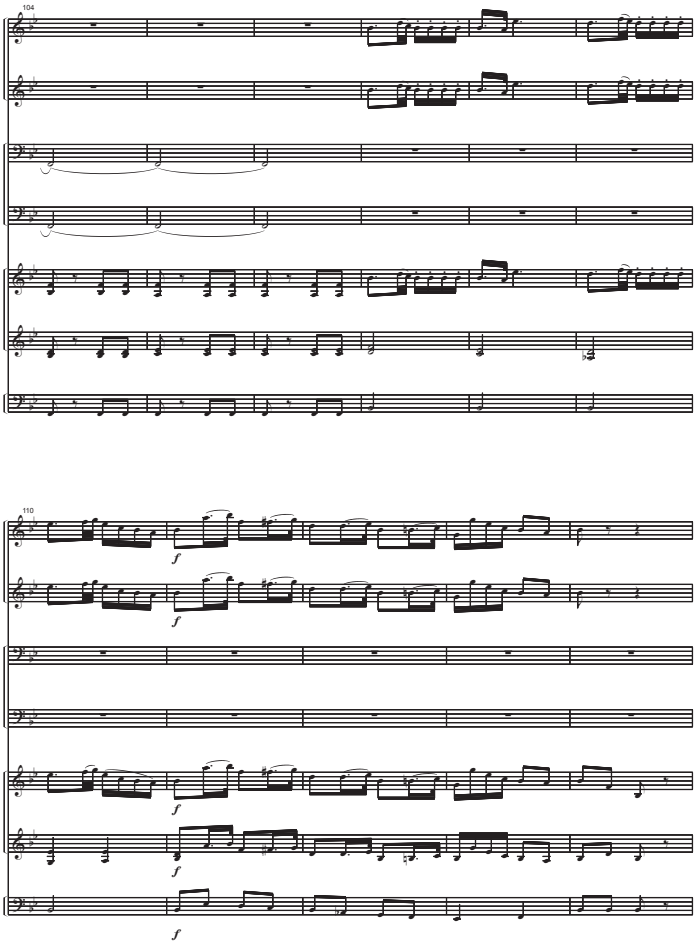
104
110
f
f
f
f
f

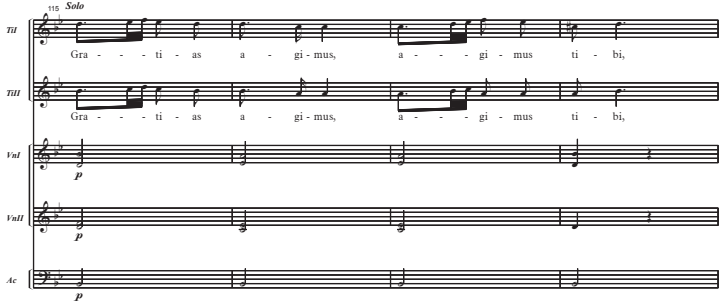
115
Solo
TiI
Gra - - - ti - as a - gi - mus, a - - - gi - mus ti - bi,
TiII
Gra - - - ti - as a - gi - mus, a - - - gi - mus ti - bi,
VnI
p
VnII
p
Ac
p

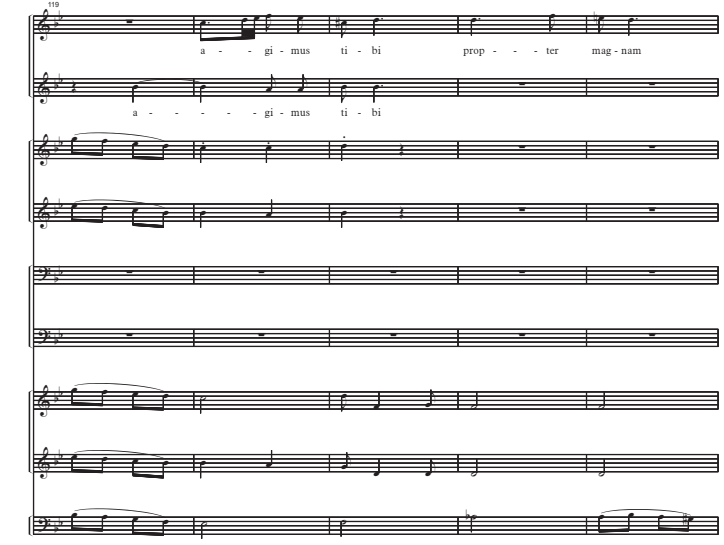
119
a - - gi - mus ti - bi prop - - - ter mag - nam
a - - - - - gi - mus ti - bi

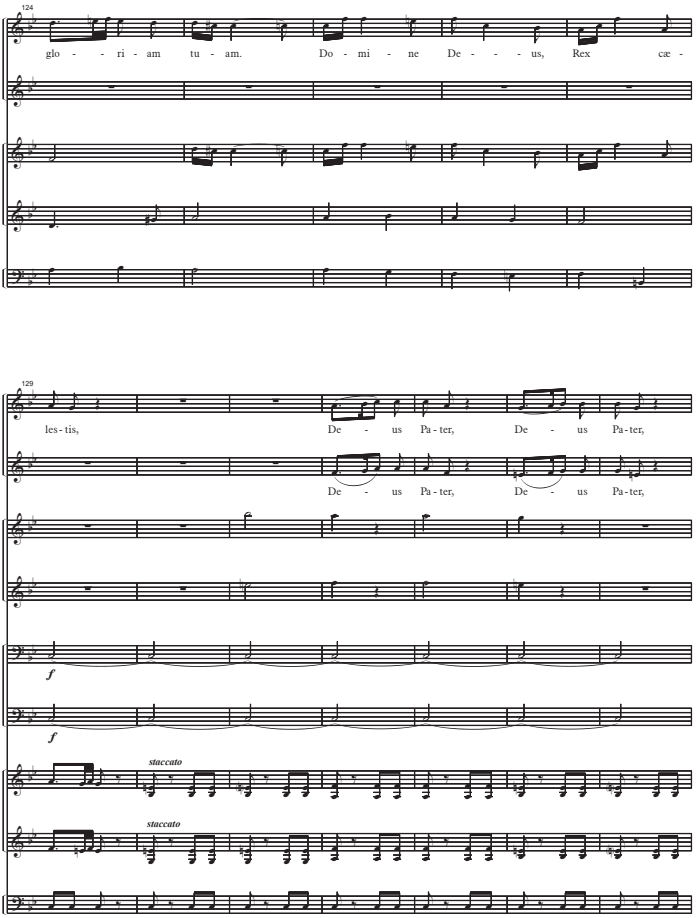
124
glo - - ri - am tu - am. Do - mi - ne De - - - us, Rex cæ -
129
les - tis, De - us Pa - ter, De - us Pa - ter,
De - us Pa - ter, De - us Pa - ter,
f
f
staccato
staccato

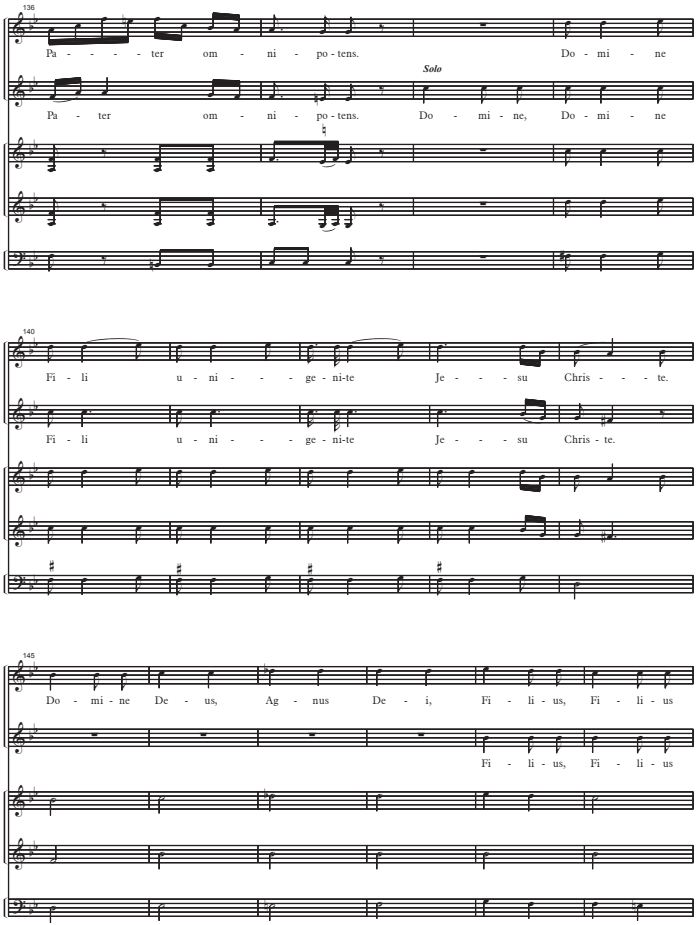
136
Pa - - - - ter om - ni - po - tens.
Do - mi - ne
Solo
Pa - ter om - ni - po - tens.
Do - mi - ne, Do - mi - ne
140
Fi - li u - ni - - - ge - ni-te
Je - - - su Chris - - - te.
Fi - li u - ni - - - ge - ni-te
Je - - - su Chris - te.
145
Do - mi - ne De - us, Ag - nus De - i, Fi - li - us, Fi - li - us
Fi - li - us, Fi - li - us

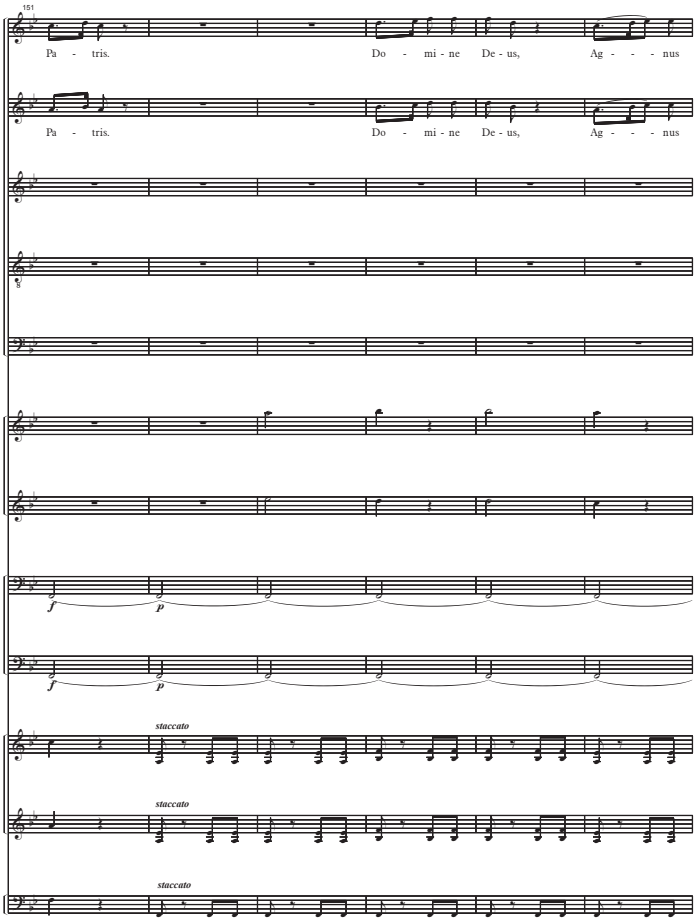
151
Pa - tris.
Do - mi - ne De - us,
Ag - - - nus
Pa - tris.
Do - mi - ne De - us,
Ag - - - nus
f
p
f
p
staccato
staccato
staccato

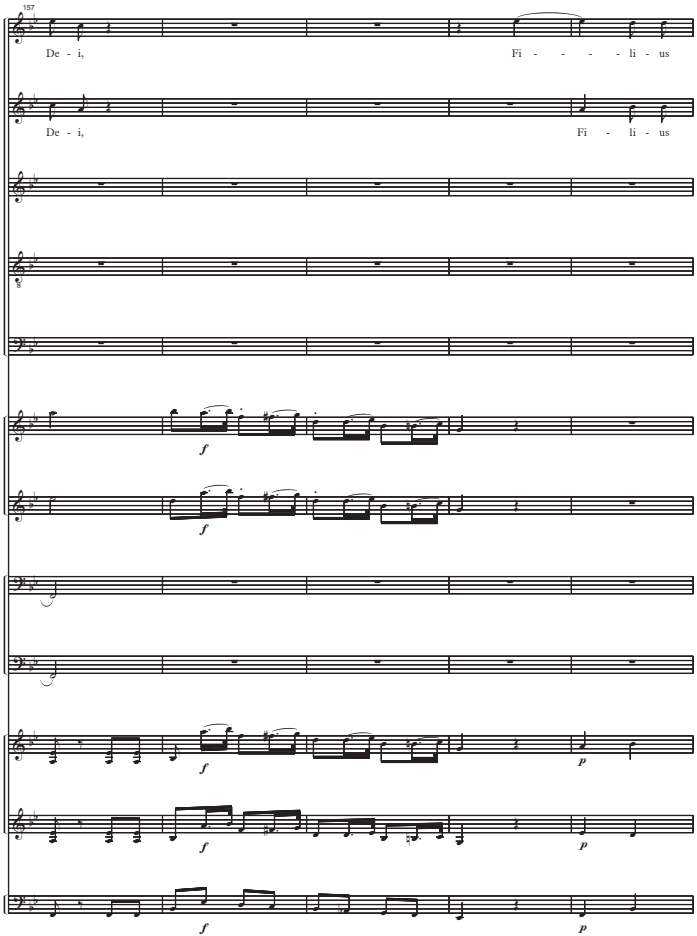
157
De - i,
Fi - - - - li - us
De - i,
Fi - li - us
f
f
f
p
f
p
f
p

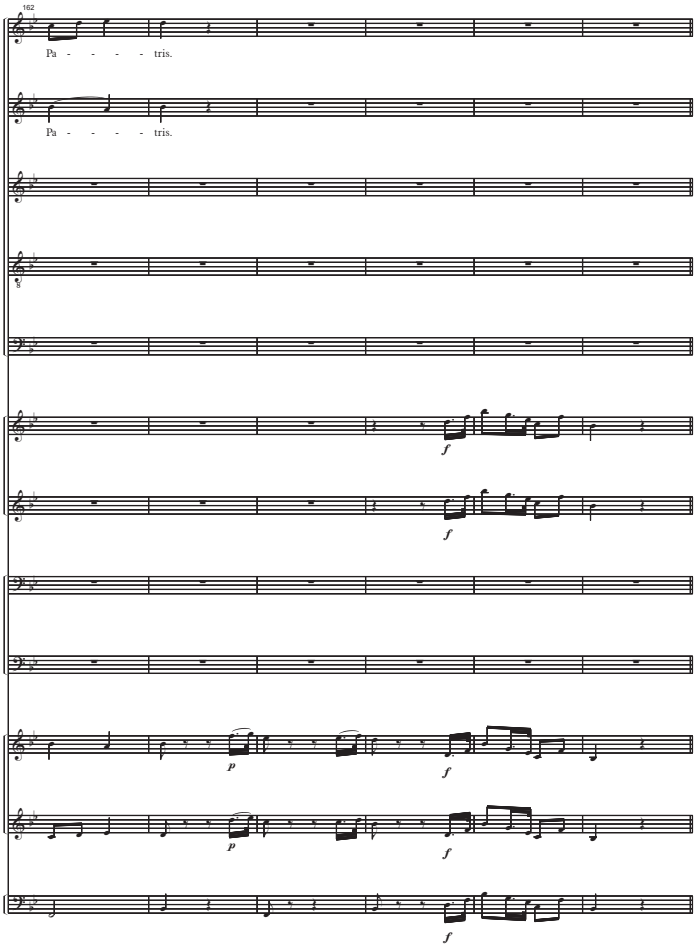
162
Pa - - - - tris.
Pa - - - - tris.
f
f
p
f
p
f
f

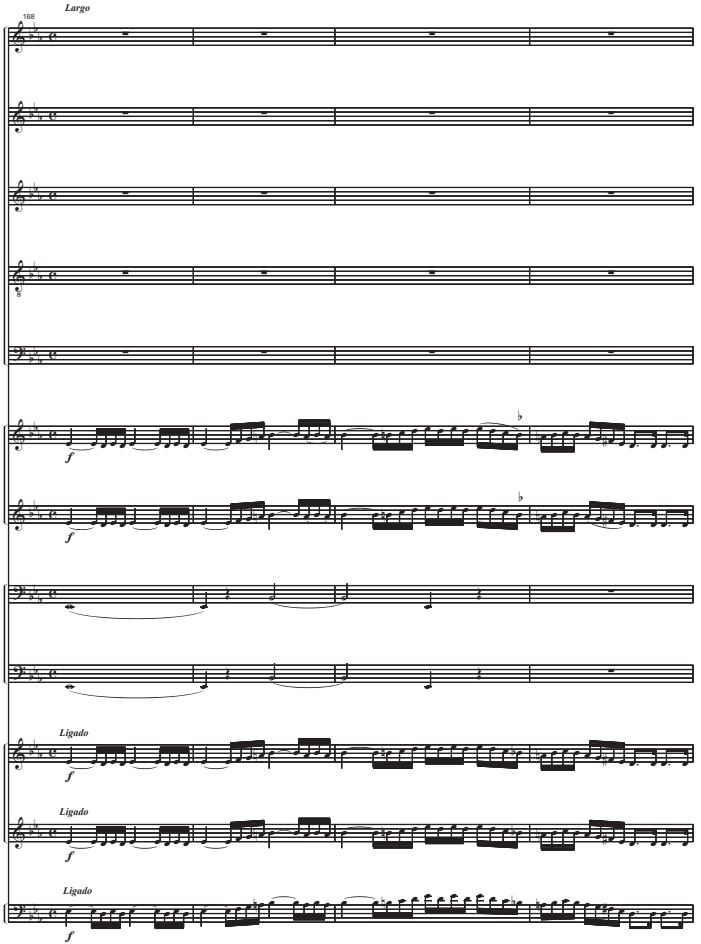
168
Largo
f
f
Ligado
f
Ligado
f
Ligado
f

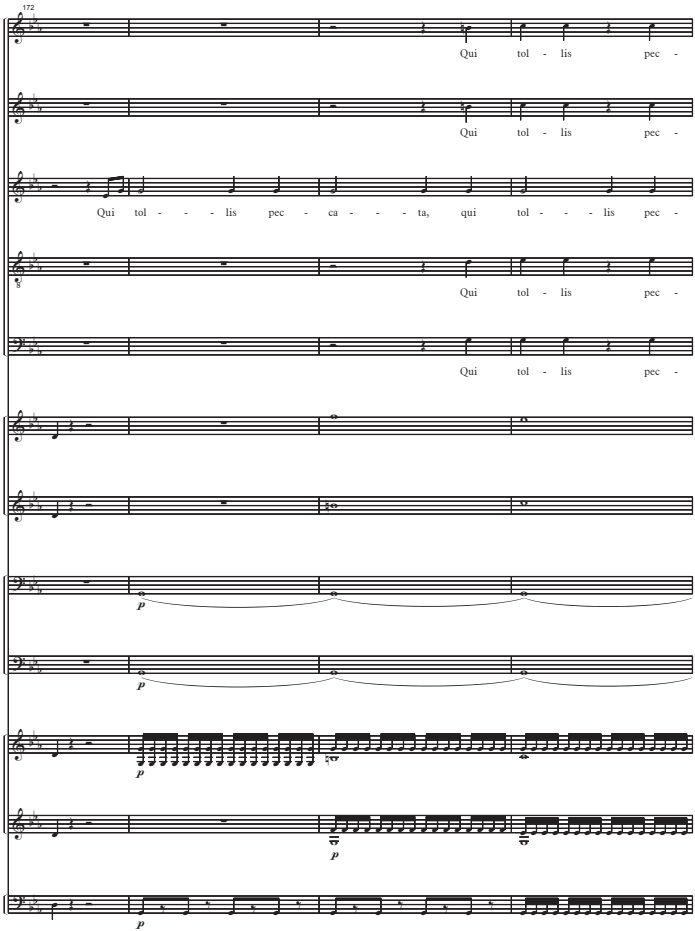
172
Qui tol - lis pec -
Qui tol - lis pec -
Qui tol - - - lis pec - ca - - - ta, qui tol - - - lis pec -
Qui tol - lis pec -
Qui tol - lis pec -
p
p
p
p
p

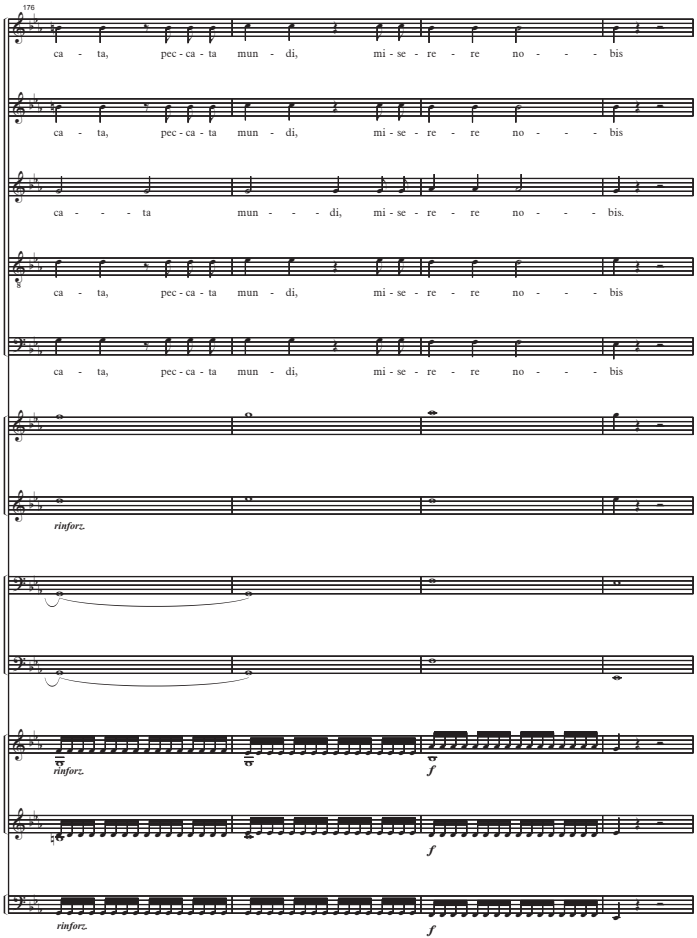
176
ca - ta, pec - ca - ta mun - di, mi - se - re - re no - - - bis
ca - ta, pec - ca - ta mun - di, mi - se - re - re no - - - bis
ca - - - ta mun - - - di, mi - se - re - re no - - - bis.
ca - ta, pec - ca - ta mun - di, mi - se - re - re no - - - bis
ca - ta, pec - ca - ta mun - di, mi - se - re - re no - - - bis
rinforz.
rinforz.
f
f
rinforz.
f

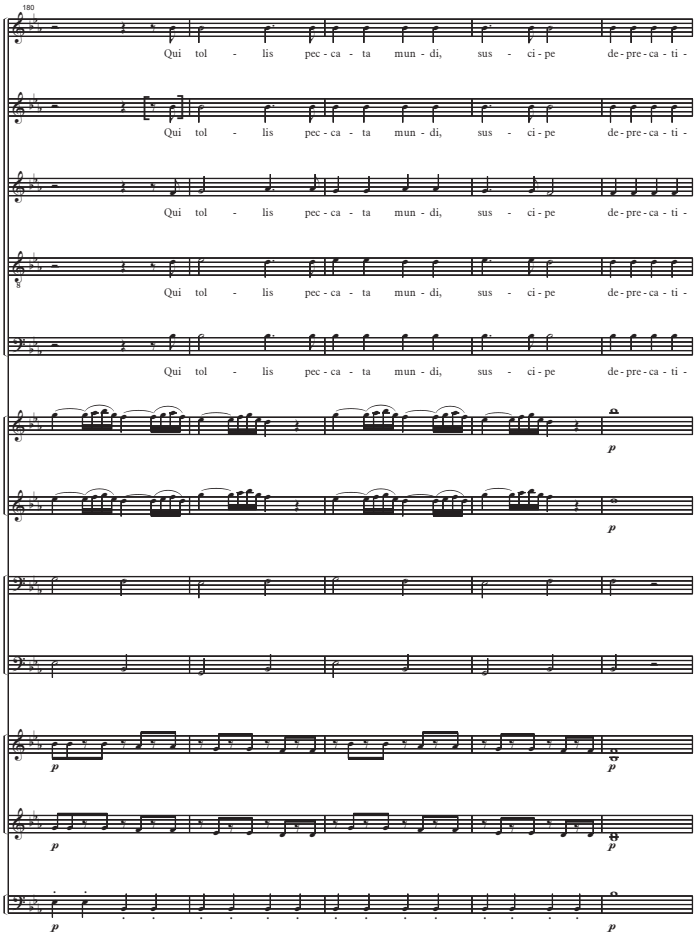
180
Qui tol - lis pec - ca - ta mun - di, sus - ci - pe de - pre - ca - ti -
Qui tol - lis pec - ca - ta mun - di, sus - ci - pe de - pre - ca - ti -
Qui tol - lis pec - ca - ta mun - di, sus - ci - pe de - pre - ca - ti -
Qui tol - lis pec - ca - ta mun - di, sus - ci - pe de - pre - ca - ti -
Qui tol - lis pec - ca - ta mun - di, sus - ci - pe de - pre - ca - ti -
p
p
p
p
p
p
p
p

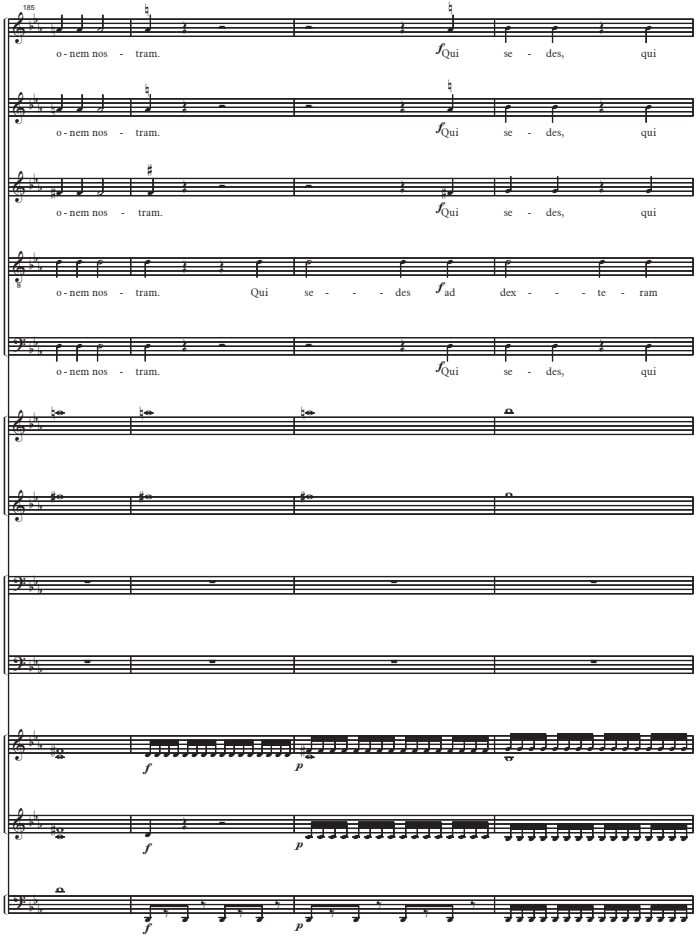
185
o - nem nos - tram.
f Qui se - des, qui
o - nem nos - tram.
f Qui se - des, qui
o - nem nos - tram.
f Qui se - des, qui
o - nem nos - tram. Qui se - - - des
f ad dex - - - te - ram
o - nem nos - tram.
f Qui se - des, qui
f
p
f
p
f
p

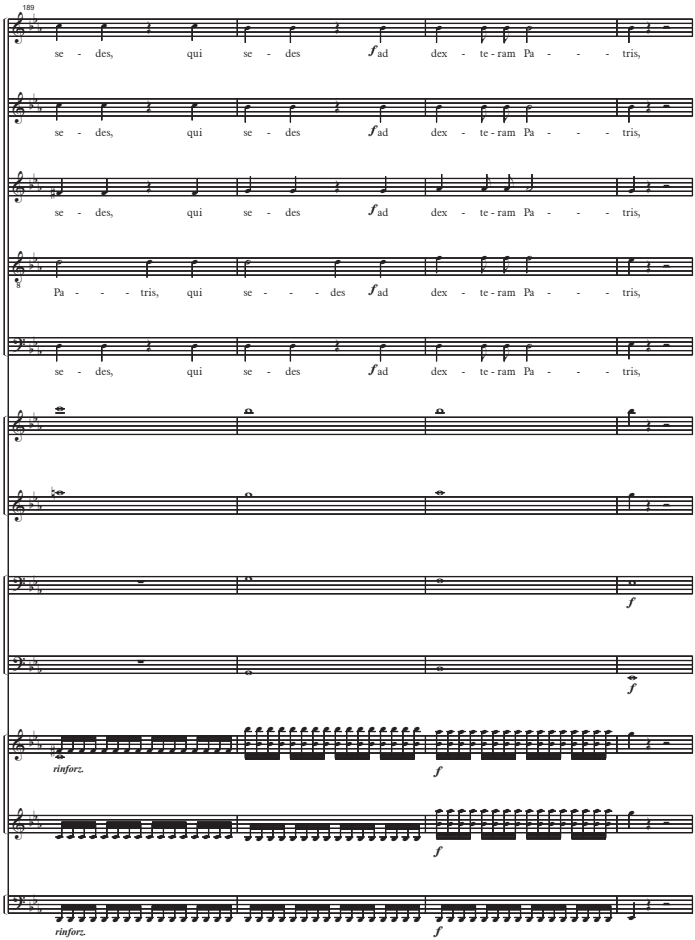
189
se - des, qui se - des f ad dex - te - ram Pa - - - tris,
se - des, qui se - des f ad dex - te - ram Pa - - - tris,
se - des, qui se - des f ad dex - te - ram Pa - - - tris,
Pa - - - tris, qui se - - - des f ad dex - te - ram Pa - - - tris,
se - des, qui se - des f ad dex - te - ram Pa - - - tris,
f
f
rinforz.
f
f
rinforz.
f

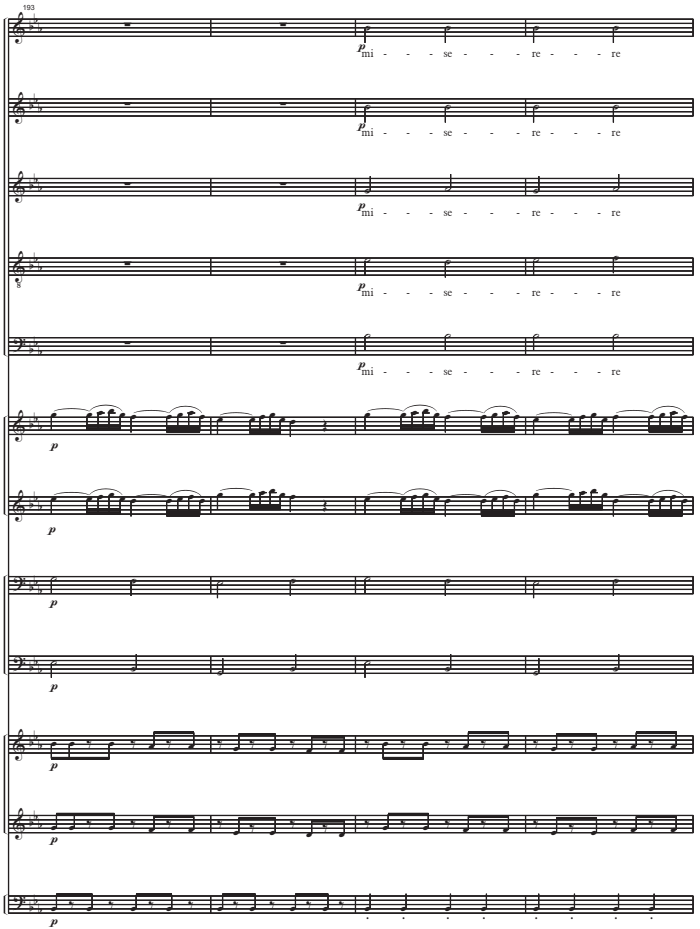
193
p
mi - - - se - - - re - - - re

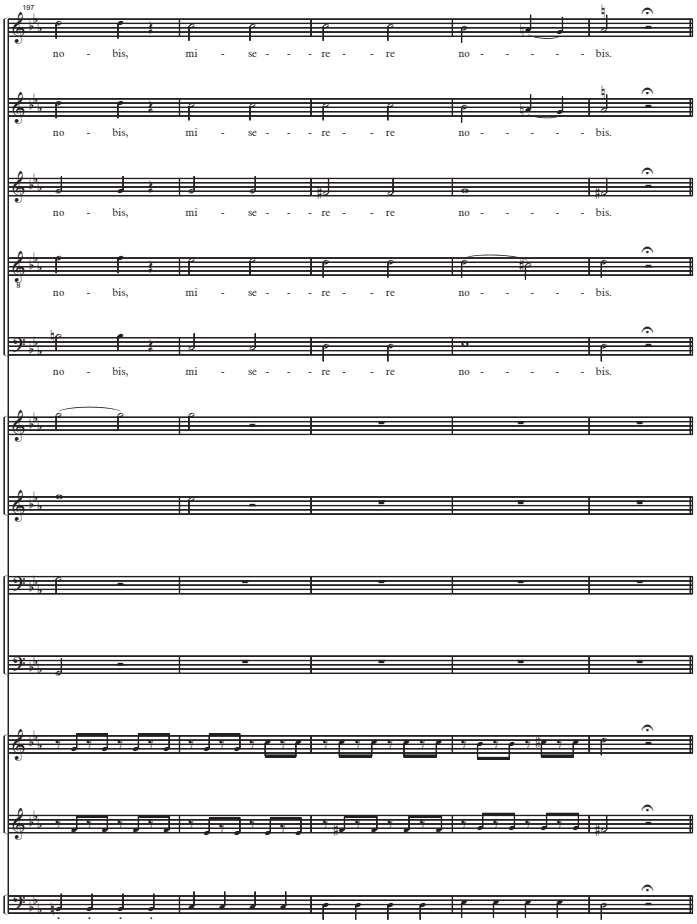
197
no - bis, mi - se - - re - - re no - - - - - bis.
no - bis, mi - se - - re - - re no - - - - - bis.
no - bis, mi - se - - re - - re no - - - - - bis.
no - bis, mi - se - - re - - re no - - - - - bis.
no - bis, mi - se - - re - - re no - - - - - bis.

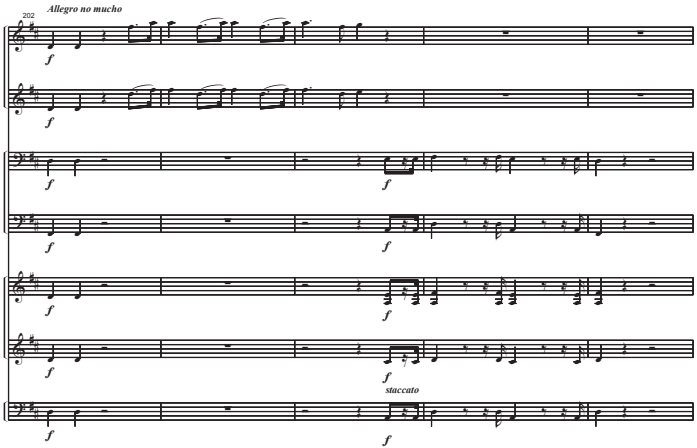
202
Allegro no mucho
f
staccato

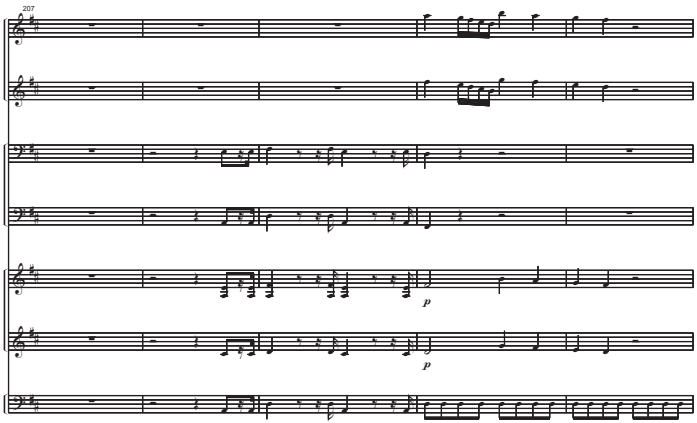
207
p

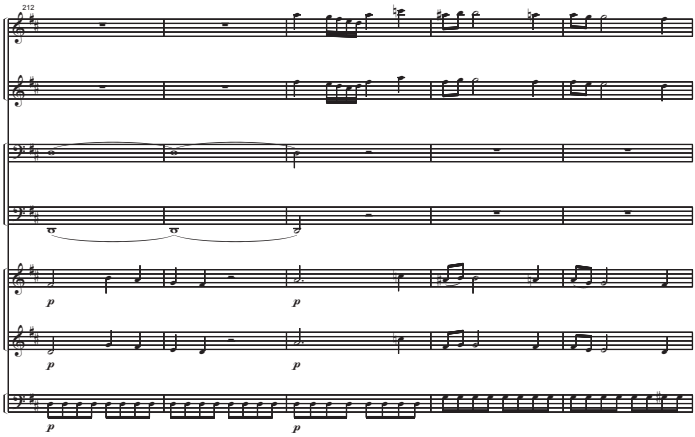
212
p
p
p
p

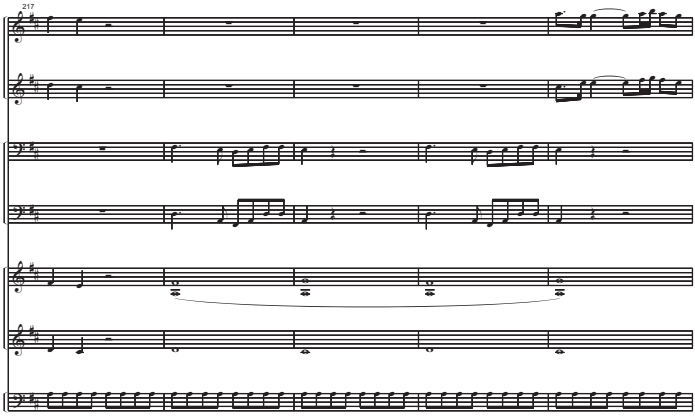
217

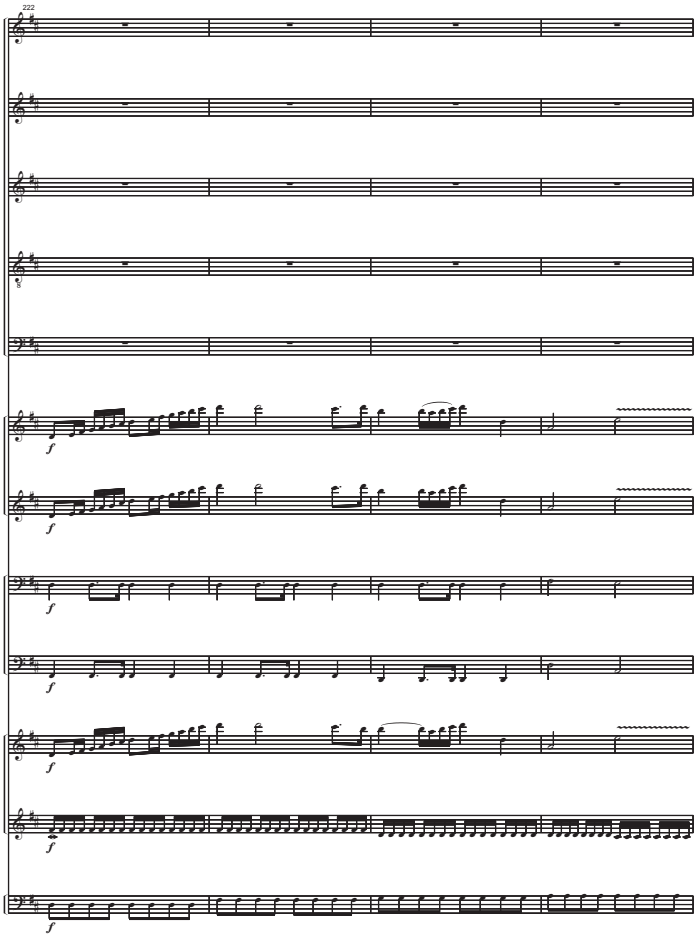
222
f
f
f
f
f
f
f

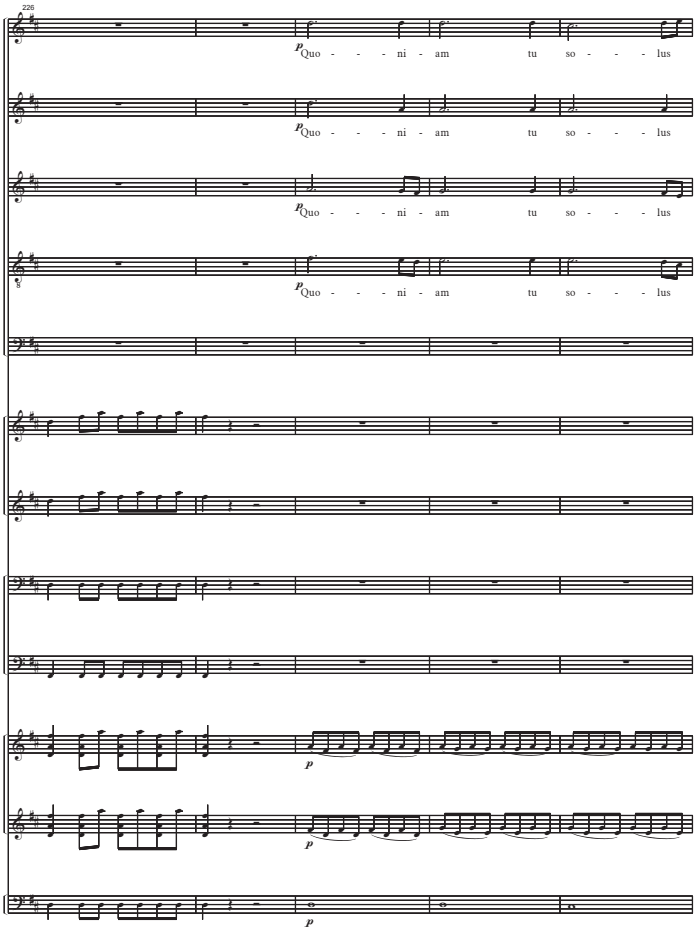
226
p Quo - - - ni - am tu so - - - lus
p Quo - - - ni - am tu so - - - lus
p Quo - - - ni - am tu so - - - lus
p Quo - - - ni - am tu so - - - lus
p
p
p

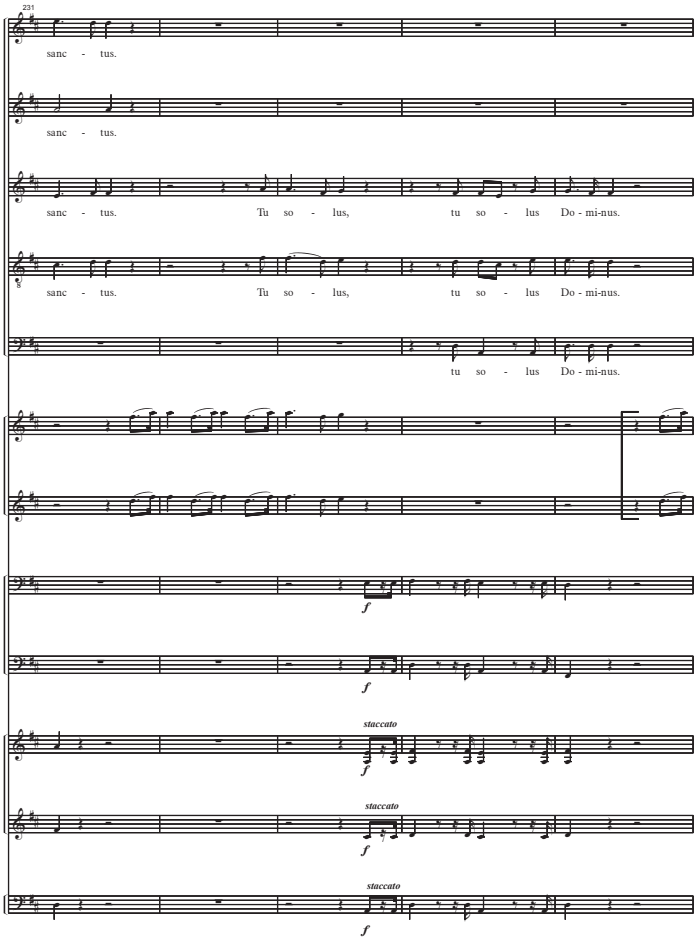
231
sanc - tus.
sanc - tus.
sanc - tus. Tu so - lus, tu so - lus Do - mi-nus.
sanc - tus. Tu so - lus, tu so - lus Do - mi-nus.
tu so - lus Do - mi-nus.
f
f
staccato
f
staccato
f
staccato
f

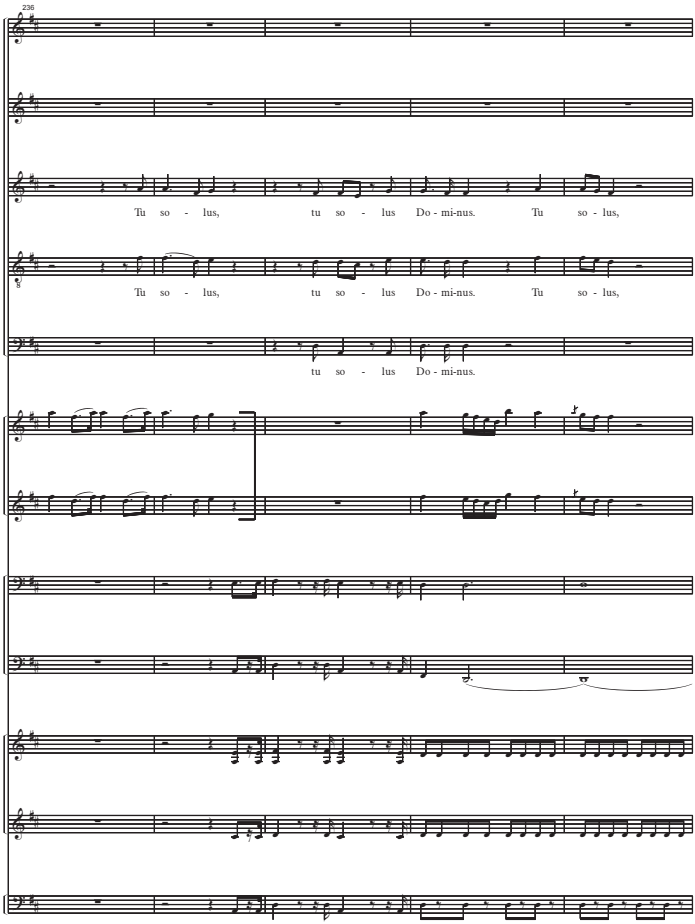
236
Tu so - lus, tu so - lus Do - mi-nus. Tu so - lus,
Tu so - lus, tu so - lus Do - mi-nus. Tu so - lus,
tu so - lus Do - mi-nus.

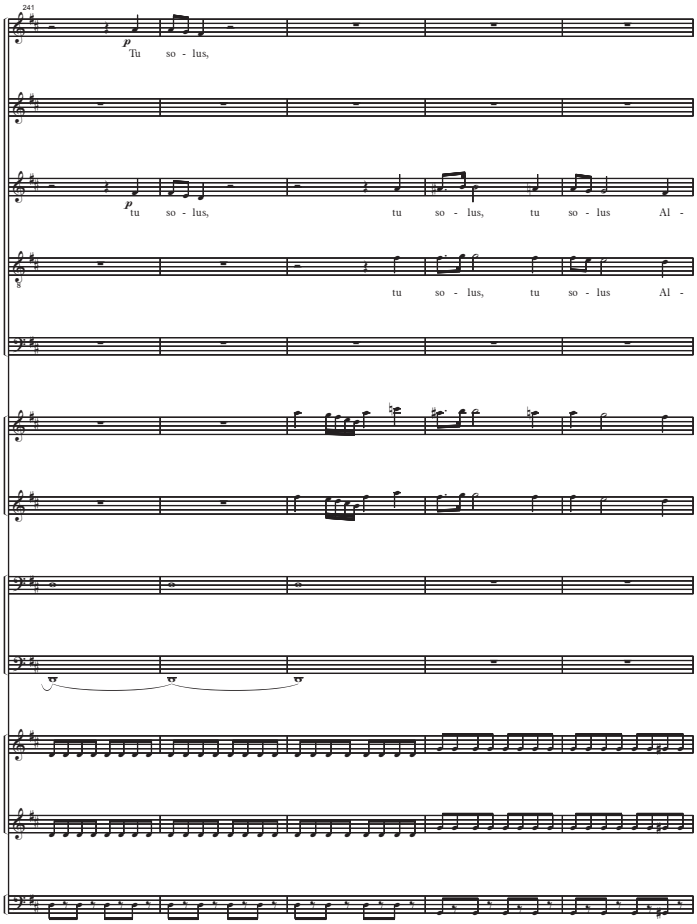
241
p
Tu so - lus,
p
tu so - lus, tu so - lus, tu so - lus Al -
tu so - lus, tu so - lus Al -

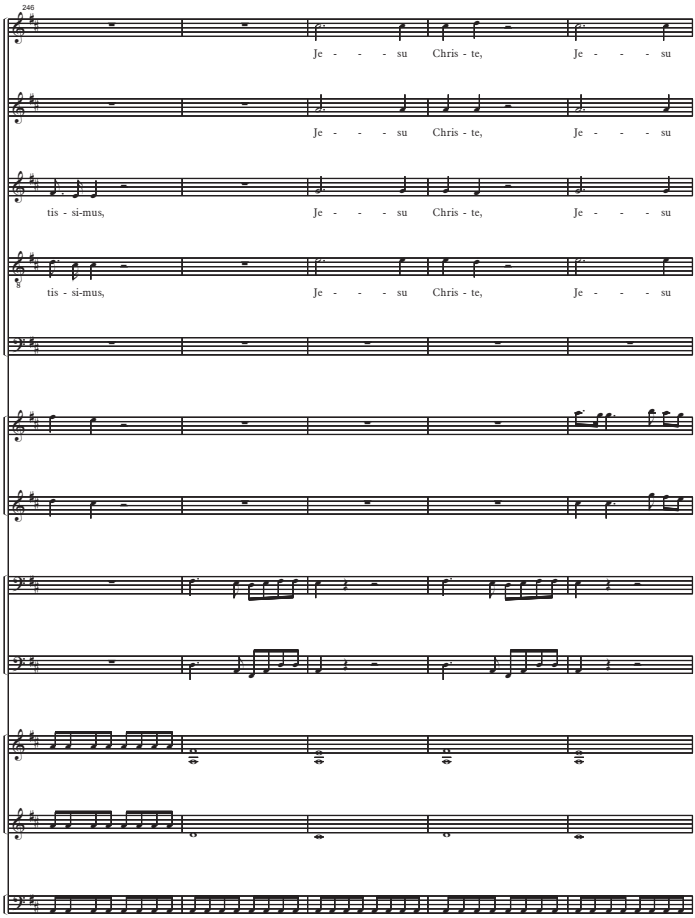
246
Je - - - su Chris - te, Je - - - su
Je - - - su Chris - te, Je - - - su
tis - si-mus, Je - - - su Chris - te, Je - - - su
tis - si-mus, Je - - - su Chris - te, Je - - - su

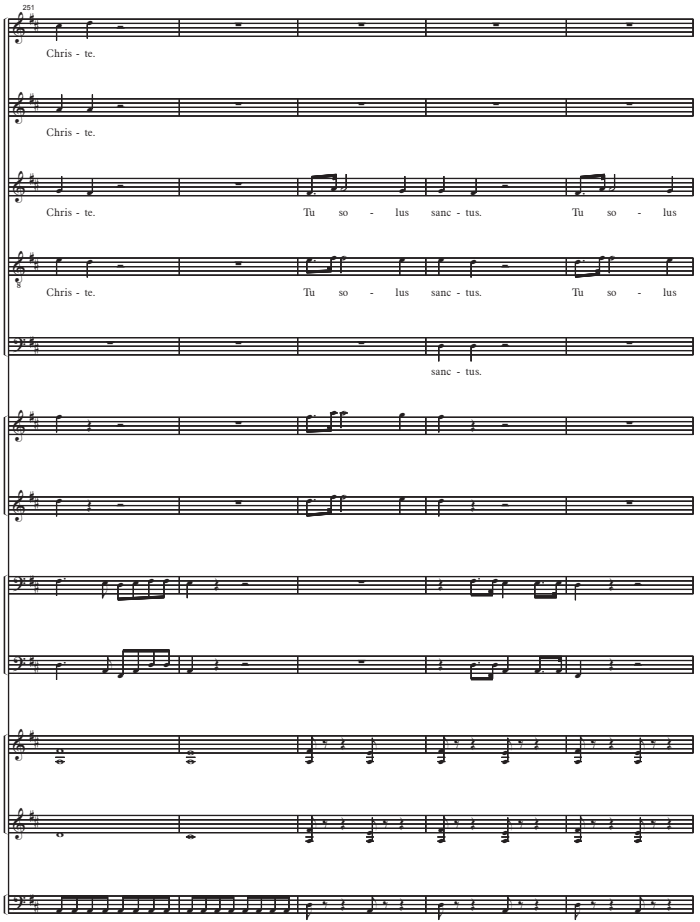
251
Chris - te.
Chris - te.
Chris - te. Tu so - lus sanc - tus. Tu so - lus
Chris - te. Tu so - lus sanc - tus. Tu so - lus
sanc - tus.

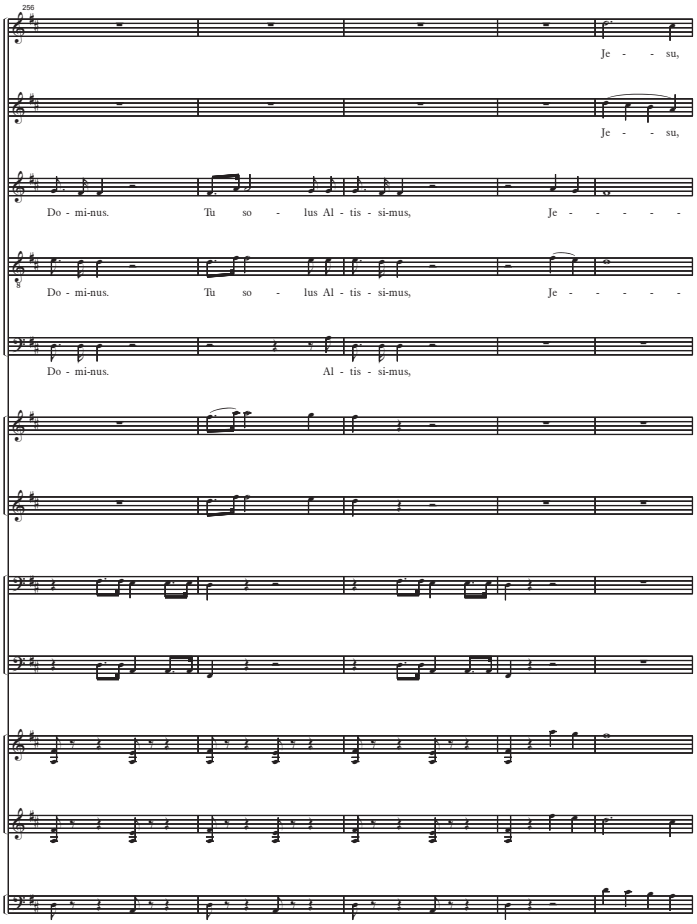
256
Je - - su,
Je - - su,
Do - mi-nus. Tu so - lus Al - tis - si-mus, Je - - - - -
Do - mi-nus. Tu so - lus Al - tis - si-mus, Je - - - - -
Do - mi-nus. Al - tis - si-mus,

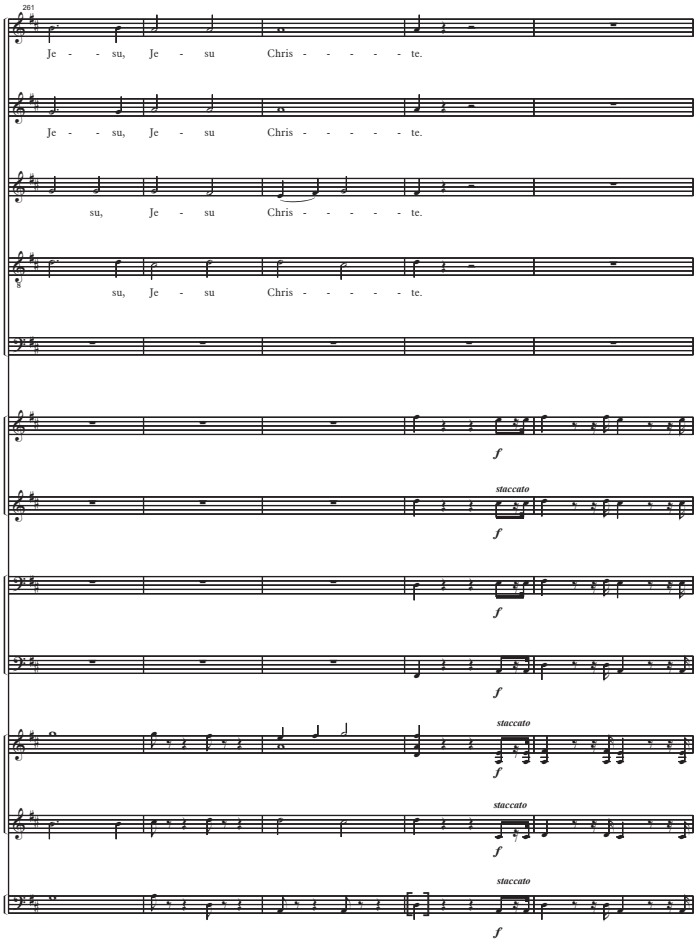
261
Je - - su, Je - su Chris - - - - - te.
Je - - su, Je - su Chris - - - - - te.
su, Je - su Chris - - - - - te.
su, Je - su Chris - - - - - te.
f
staccato
f
f
staccato
f
staccato
f
staccato
f

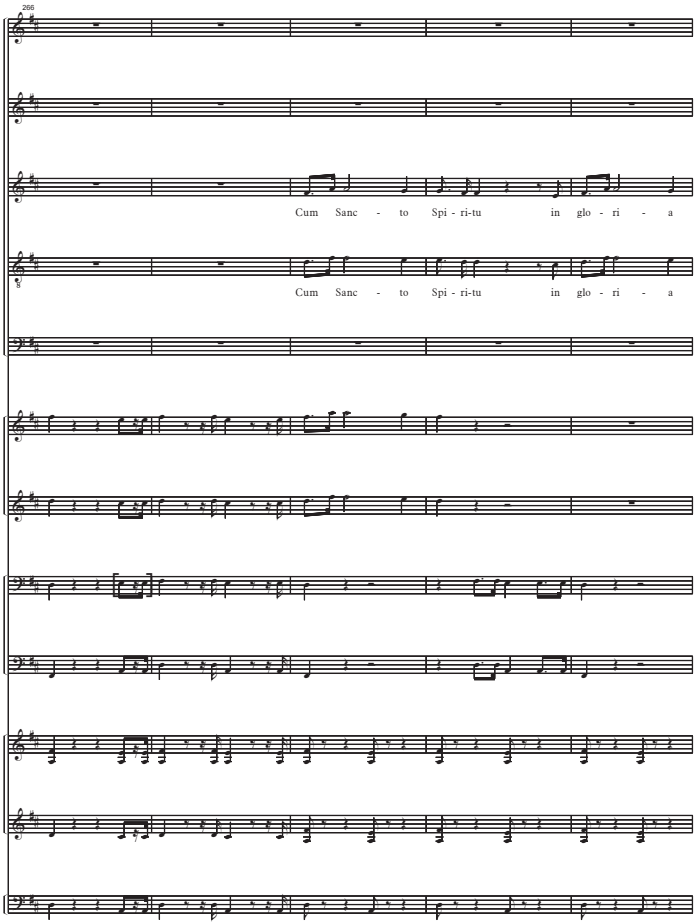
266
Cum Sanc - to Spi - ri-tu in glo - ri - a
Cum Sanc - to Spi - ri-tu in glo - ri - a

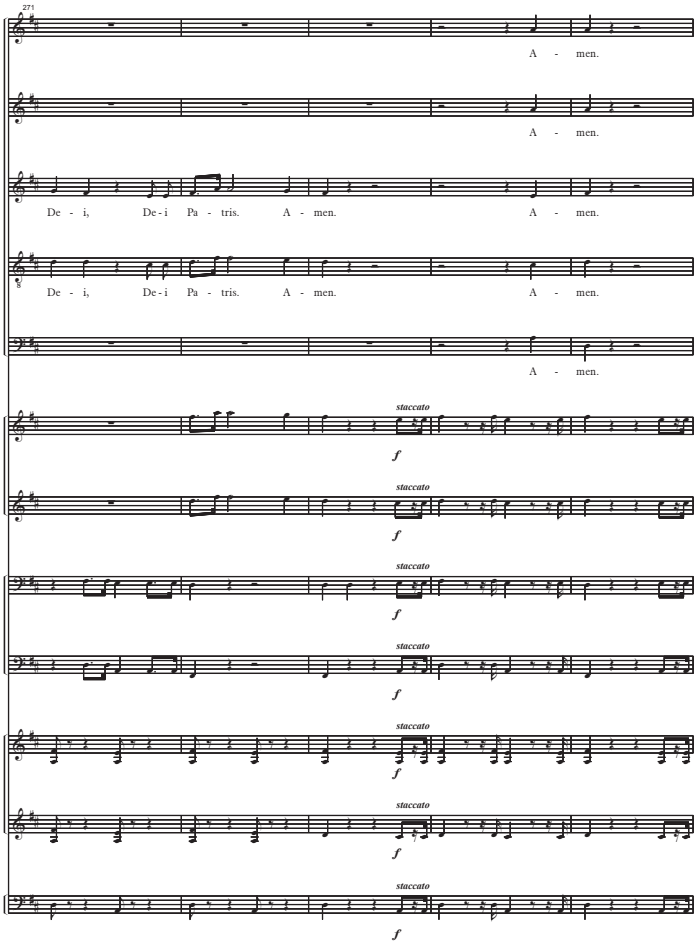
271
A - men.
A - men.
De - i, De - i Pa - tris. A - men. A - men.
De - i, De - i Pa - tris. A - men. A - men.
A - men.
staccato
f
staccato
f
staccato
f
staccato
f
staccato
f
staccato
f
staccato
f

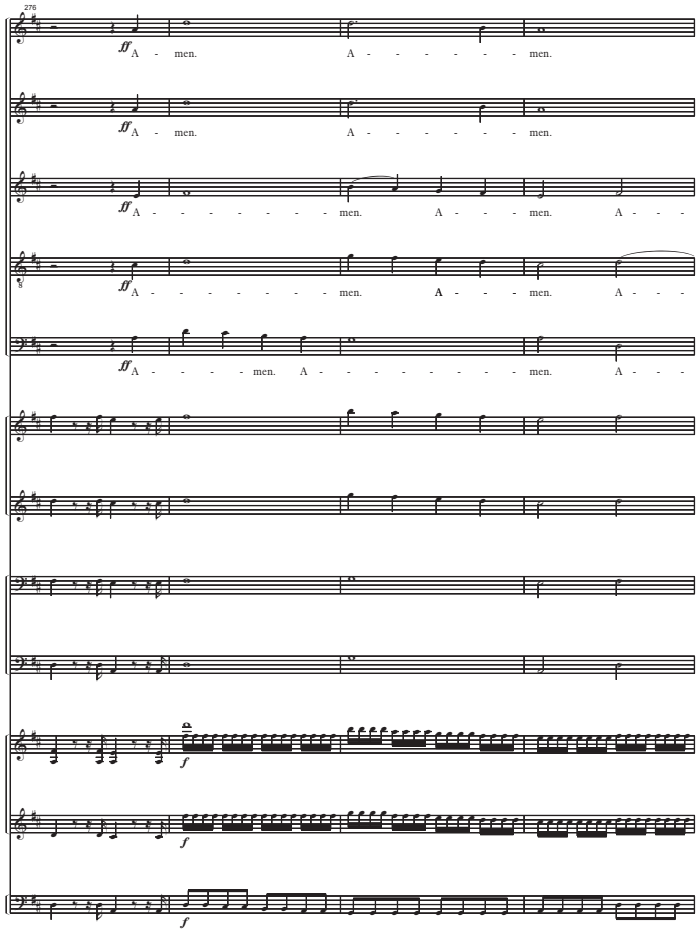
276
ff A - men. A - - - - - - - men.
ff A - men. A - - - - - - - men.
ff A - - - - - - - - men. A - - - men. A - - -
ff A - - - - - - - - men. A - - - men. A - - -
ff A - - - - men. A - - - - - - - - - men. A - - -
f
f
f

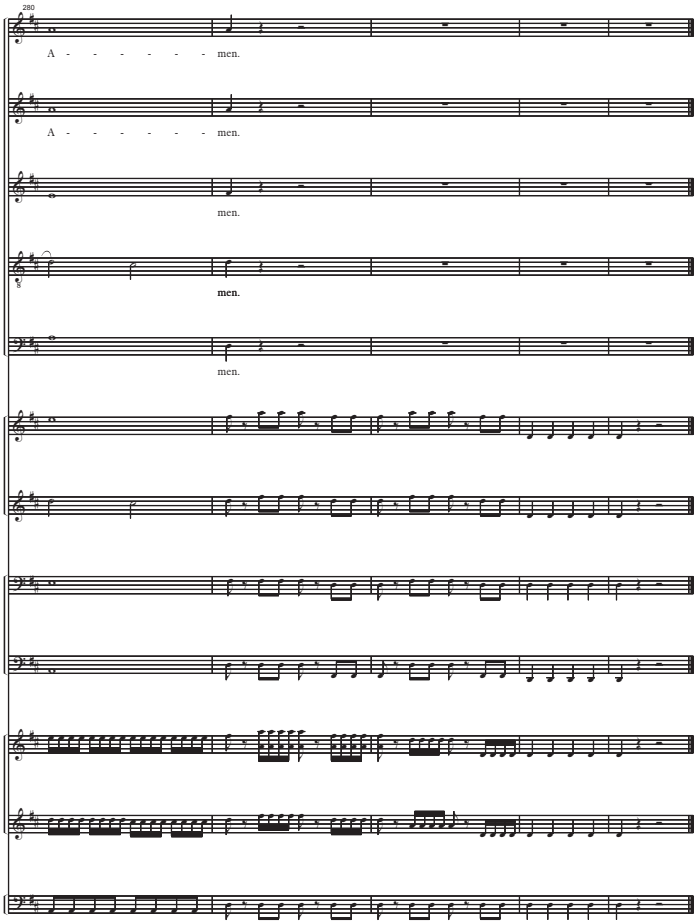
280
A - - - - - - men.
A - - - - - - men.
men.
men.
men.

-- Misa a cuatro voces (I) --

Credo

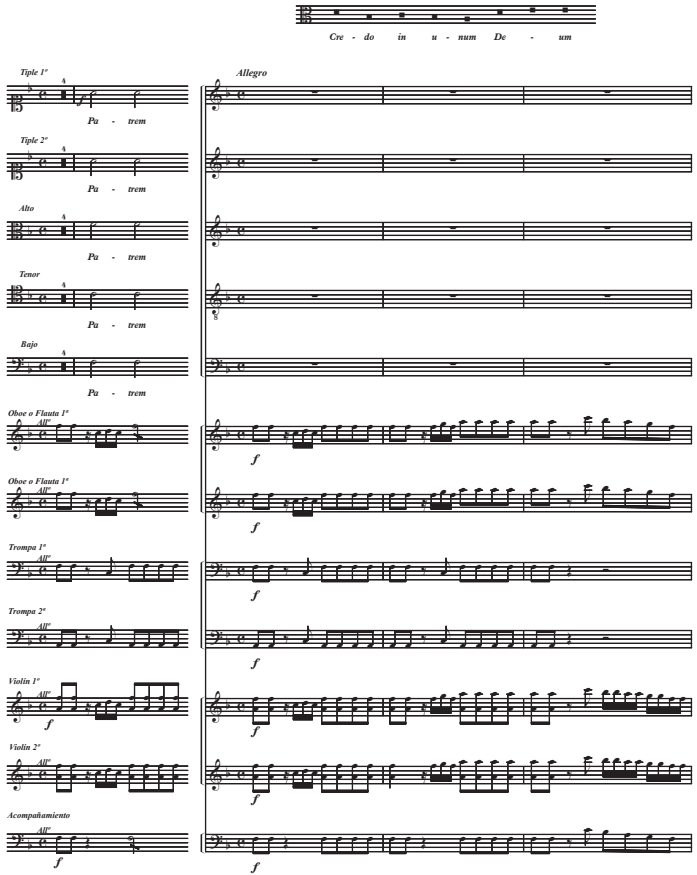

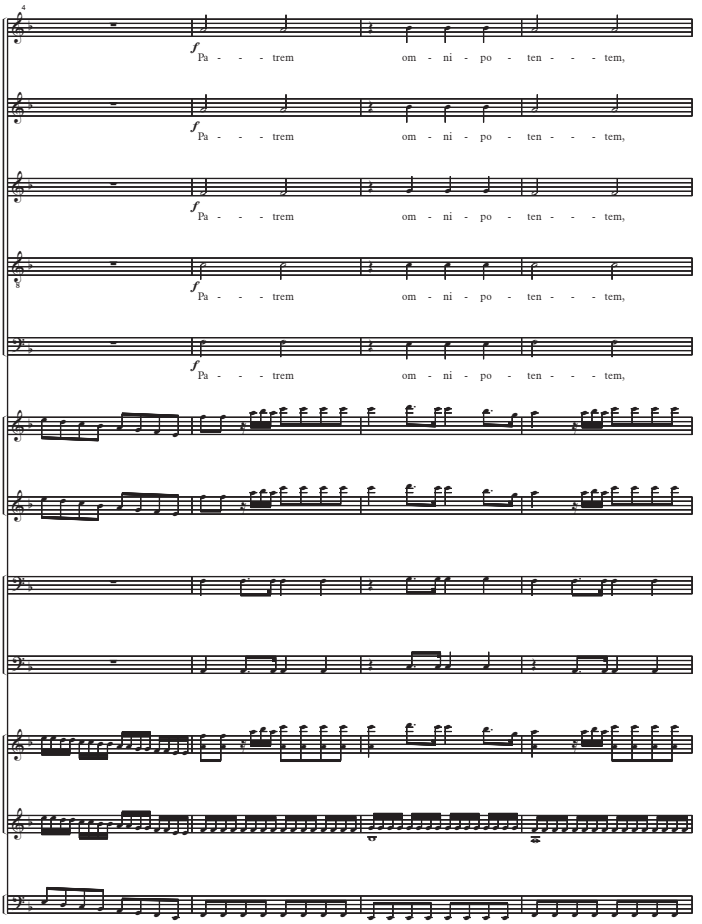
Pa - - - trem om - ni - po - ten - - - tem,
Pa - - - trem om - ni - po - ten - - - tem,
Pa - - - trem om - ni - po - ten - - - tem,
Pa - - - trem om - ni - po - ten - - - tem,
Pa - - - trem om - ni - po - ten - - - tem,

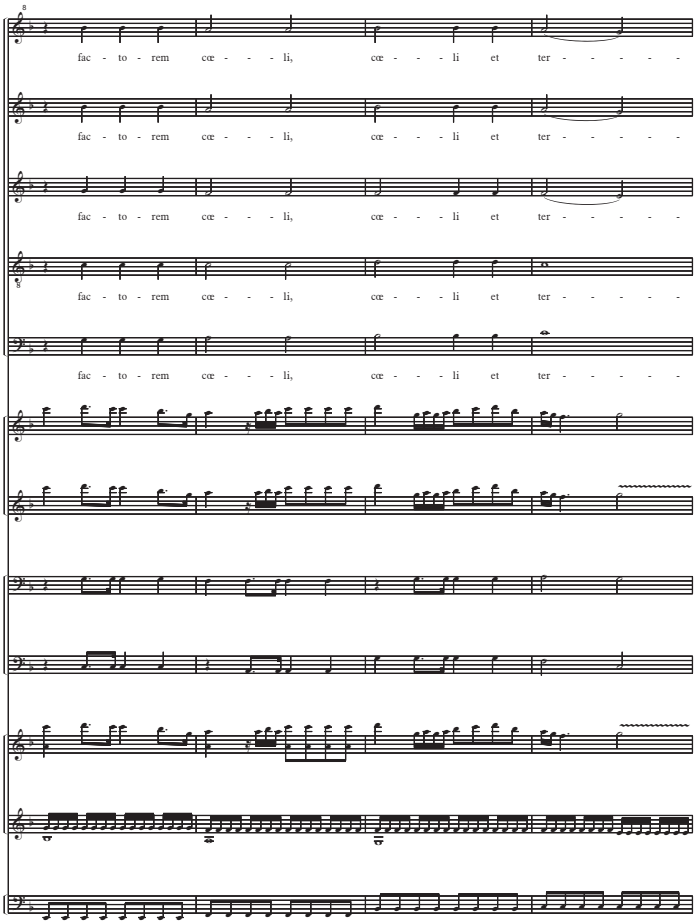
fac - to - rem cœ - - - li, cœ - - - li et ter - - - - -
fac - to - rem cœ - - - li, cœ - - - li et ter - - - - -
fac - to - rem cœ - - - li, cœ - - - li et ter - - - - -
fac - to - rem cœ - - - li, cœ - - - li et ter - - - - -
fac - to - rem cœ - - - li, cœ - - - li et ter - - - - -

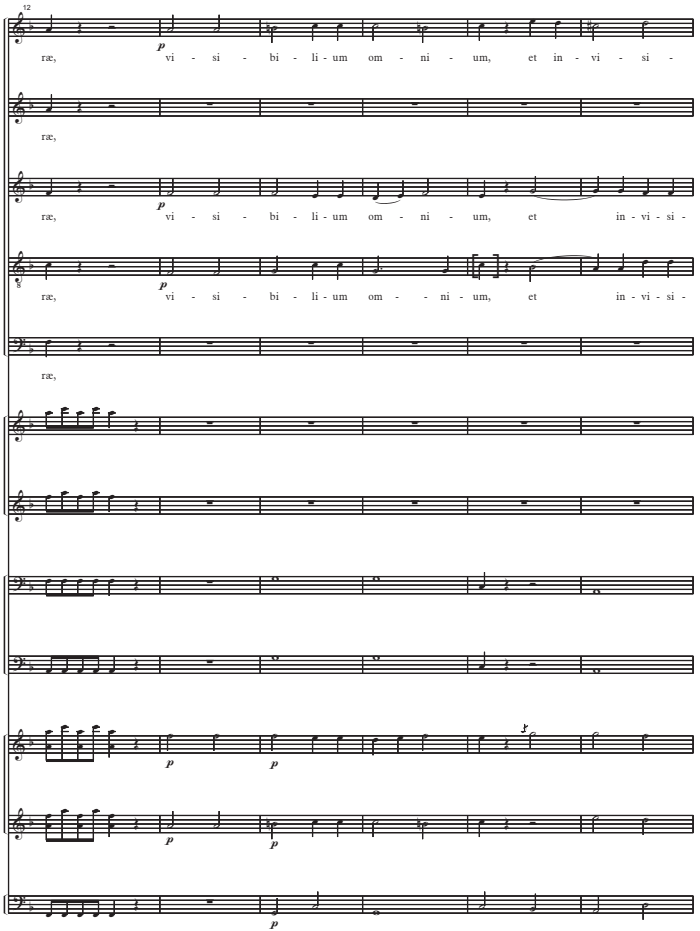
12
p
ræ, vi - si - bi - li - um om - ni - um, et in - vi - si -
ræ,
p
ræ, vi - si - bi - li - um om - ni - um, et in - vi - si -
p
ræ, vi - si - bi - li - um om - - ni - um, et in - vi - si -
ræ,
p
p
p
p
p

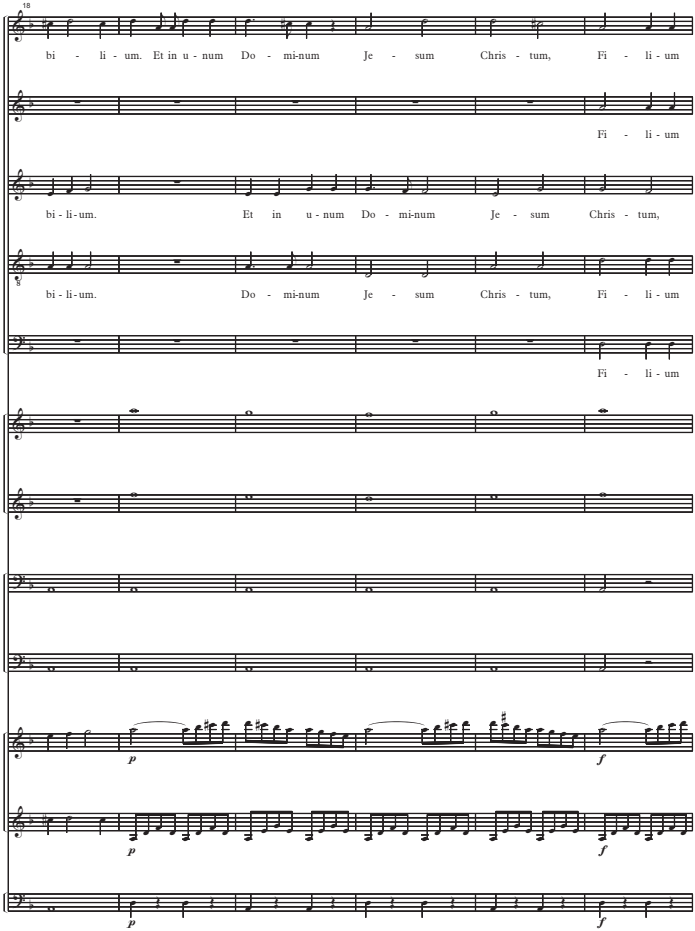
18
bi - li - um. Et in u - num Do - mi-num Je - sum Chris - tum, Fi - li - um
Fi - li - um
bi - li - um. Et in u - num Do - mi-num Je - sum Chris - tum,
bi - li - um. Do - mi-num Je - sum Chris - tum, Fi - li - um
Fi - li - um
p
f
p
f
p
f

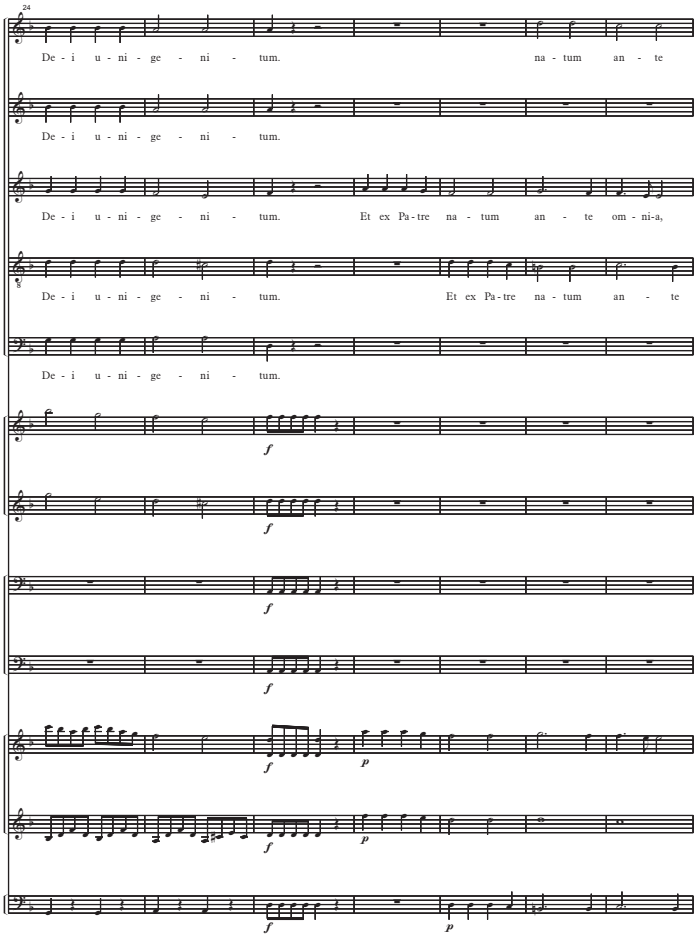
24
De - i u - ni - ge - ni - tum. na - tum an - te
De - i u - ni - ge - ni - tum.
De - i u - ni - ge - ni - tum. Et ex Pa - tre na - tum an - te om - ni-a,
De - i u - ni - ge - ni - tum. Et ex Pa - tre na - tum an - te
De - i u - ni - ge - ni - tum.
f
f
f
f
f
p
f
p
f
p

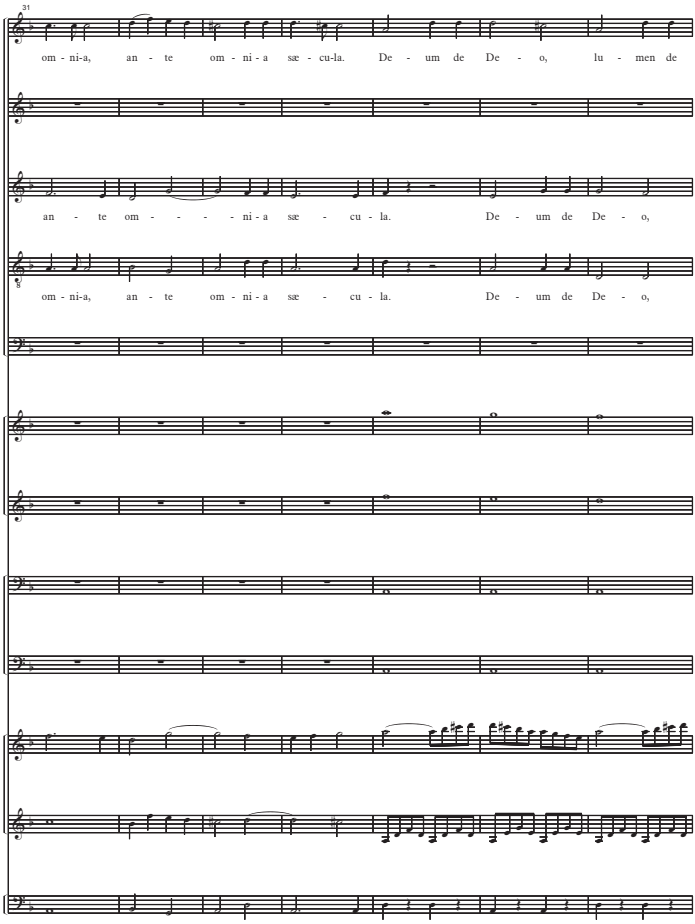
31
om - ni-a, an - te om - ni - a sæ - cu-la. De - um de De - o, lu - men de
an - te om - - - - ni - a sæ - cu - la. De - um de De - o,
om - ni-a, an - te om - ni - a sæ - cu - la. De - um de De - o,

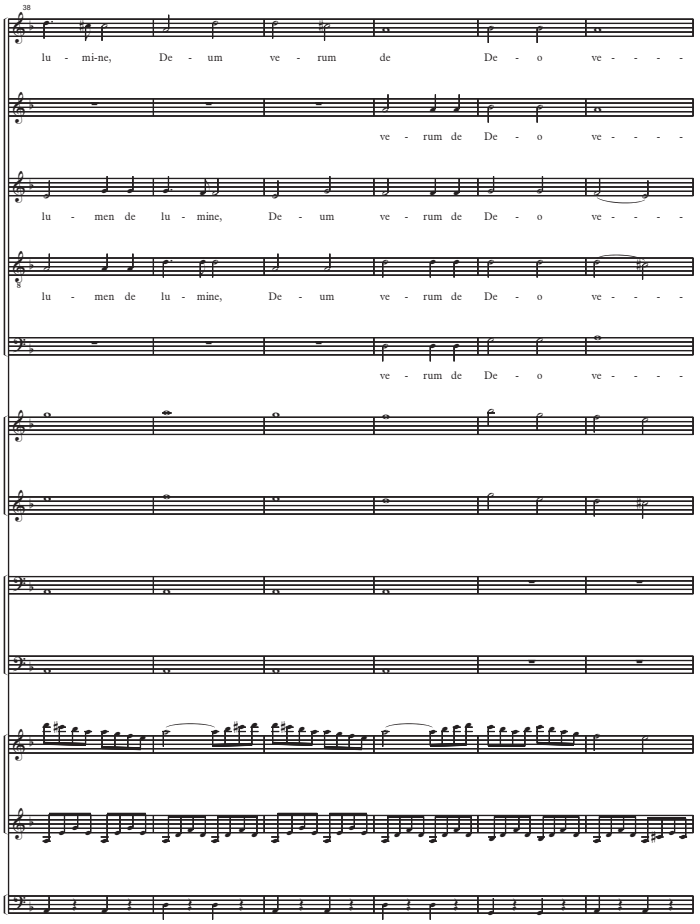
38
lu - mi-ne, De - um ve - rum de De - o ve - - - -
ve - rum de De - o ve - - - -
lu - men de lu - mine, De - um ve - rum de De - o ve - - - -
lu - men de lu - mine, De - um ve - rum de De - o ve - - - -
ve - rum de De - o ve - - - -

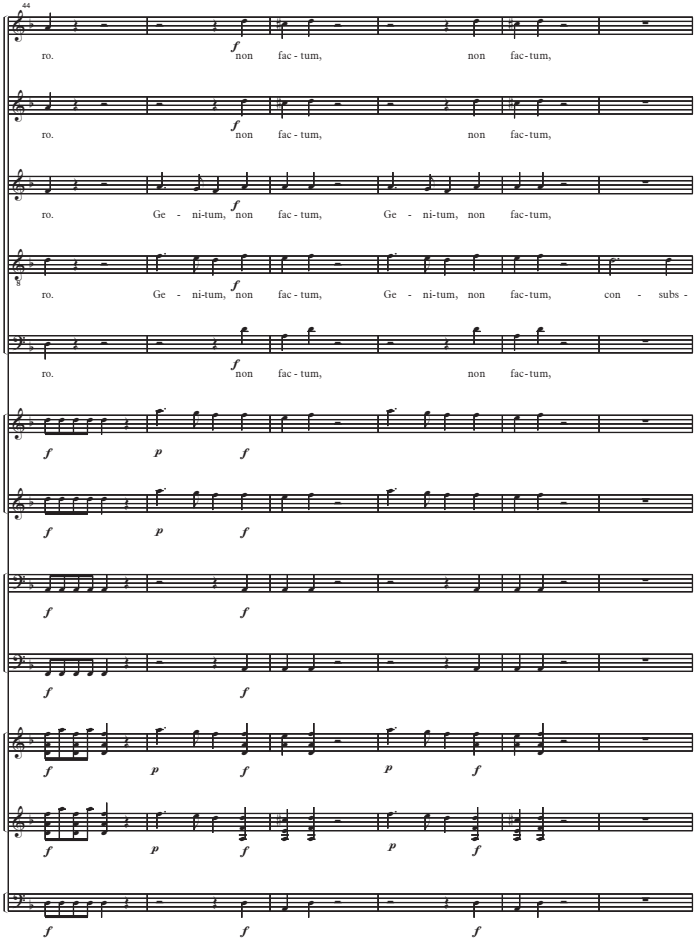
44
ro. non fac - tum, non fac - tum,
ro. non fac - tum, non fac - tum,
ro. Ge - ni-tum, non fac - tum, Ge - ni-tum, non fac - tum,
ro. Ge - ni-tum, non fac - tum, Ge - ni-tum, non fac - tum, con - subs -
ro. non fac - tum, non fac - tum,

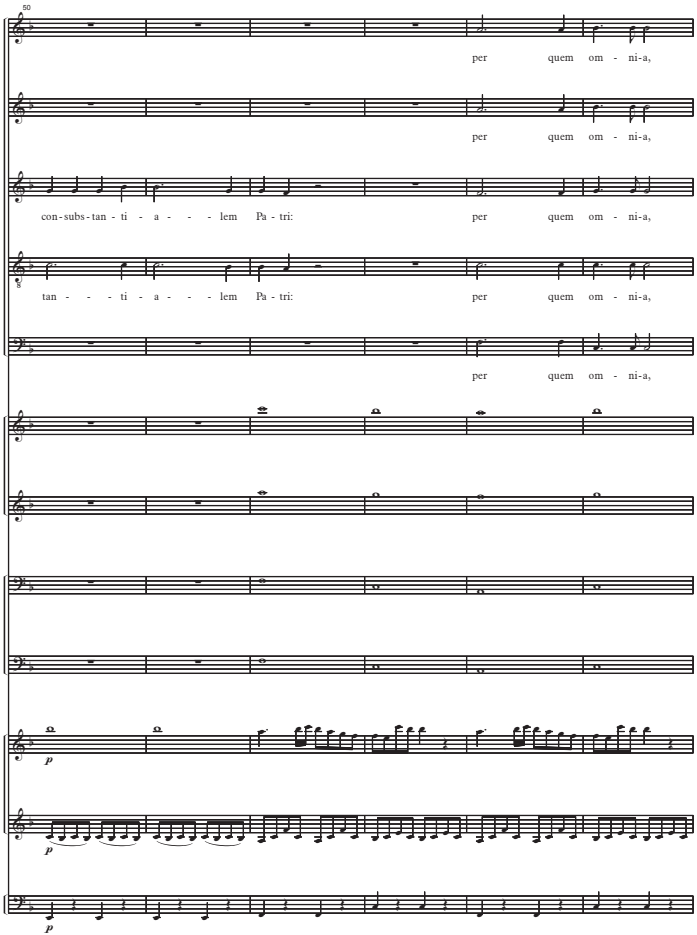
50
per quem om - ni-a,
per quem om - ni-a,
con-subs-tan - ti - a - - - lem Pa - tri:
per quem om - ni-a,
tan - - - ti - a - - - lem Pa - tri:
per quem om - ni-a,
per quem om - ni-a,
p
p
p

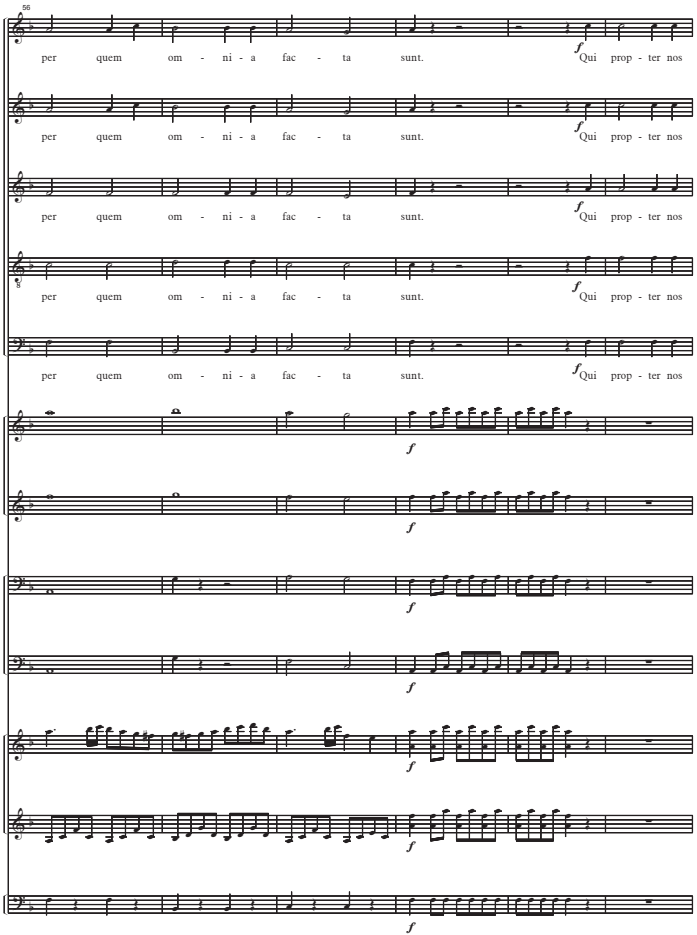
56
per quem om - ni - a fac - ta sunt. Qui prop - ter nos
per quem om - ni - a fac - ta sunt. Qui prop - ter nos
per quem om - ni - a fac - ta sunt. Qui prop - ter nos
per quem om - ni - a fac - ta sunt. Qui prop - ter nos
per quem om - ni - a fac - ta sunt. Qui prop - ter nos

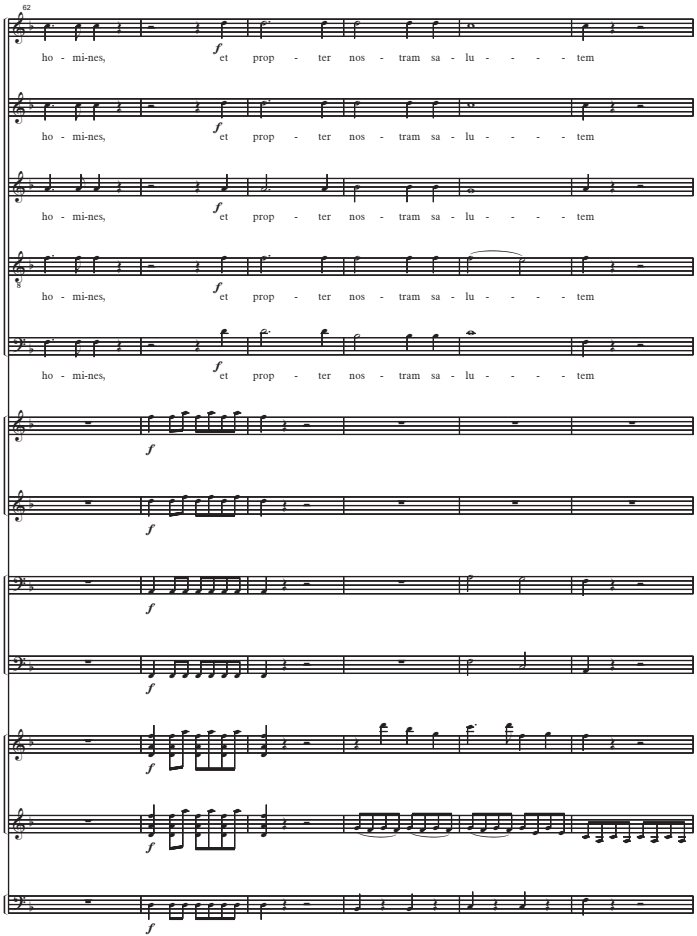
62
ho - mi-nes,
et prop - ter nos - tram sa - lu - - - - tem
ho - mi-nes,
et prop - ter nos - tram sa - lu - - - - tem
ho - mi-nes,
et prop - ter nos - tram sa - lu - - - - tem
ho - mi-nes,
et prop - ter nos - tram sa - lu - - - - tem
ho - mi-nes,
et prop - ter nos - tram sa - lu - - - - tem

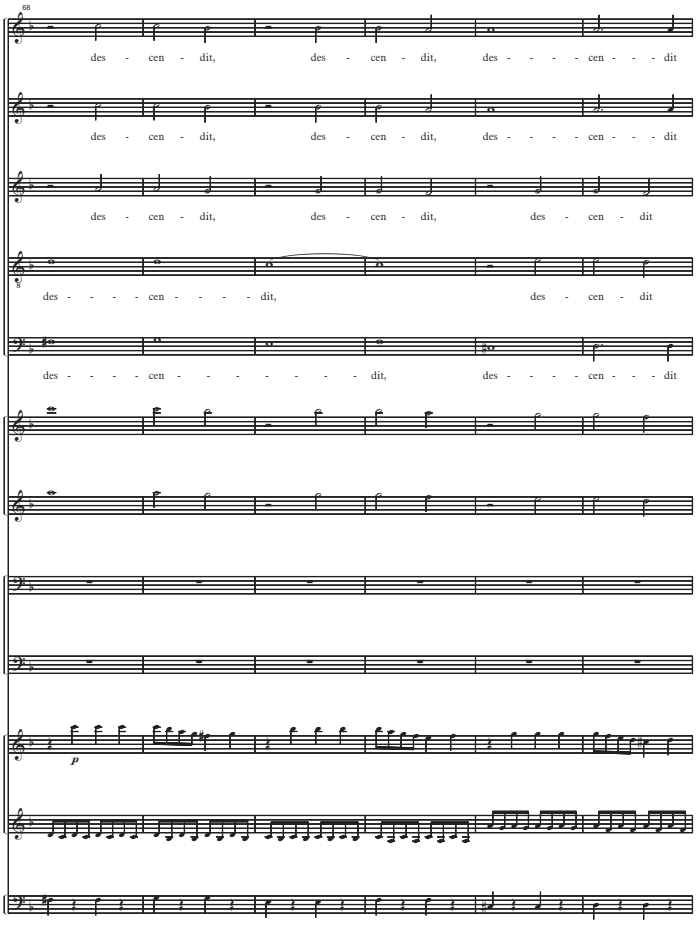
68
des - cen - dit, des - cen - dit, des - - - - cen - - - dit
des - cen - dit, des - cen - dit, des - - - - cen - - - dit
des - cen - dit, des - cen - dit, des - cen - dit
des - - - - cen - - - - dit, des - cen - dit
des - - - - cen - - - - - - - dit, des - - - - cen - - - dit
p

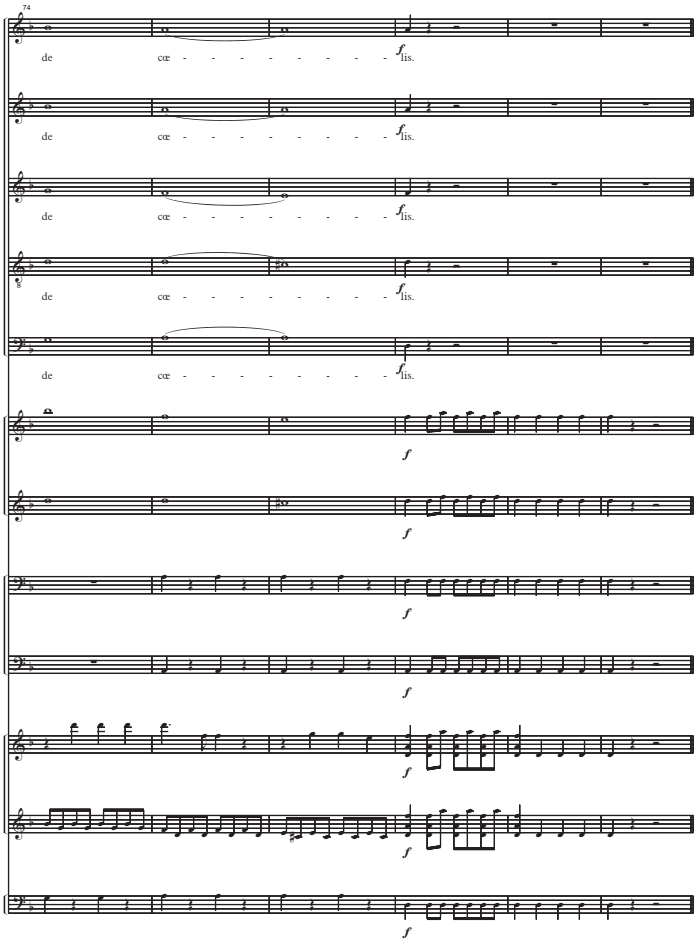
74
de
cœ - - - - - - - - -
f
lis.

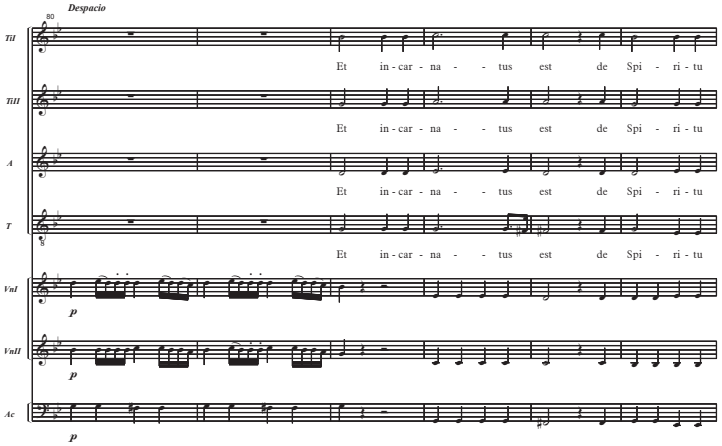
Despacio
80
TiI
TiII
A
T
VnI
VnII
Ac
Et in-car-na--tus est de Spi-ri-tu
p

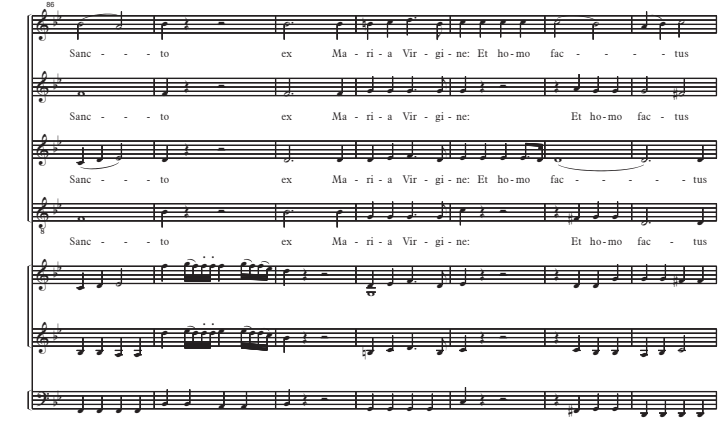
86
Sanc---to ex Ma-ri-a Vir-gi-ne: Et ho-mo fac-----tus
Sanc---to ex Ma-ri-a Vir-gi-ne: Et ho-mo fac-tus

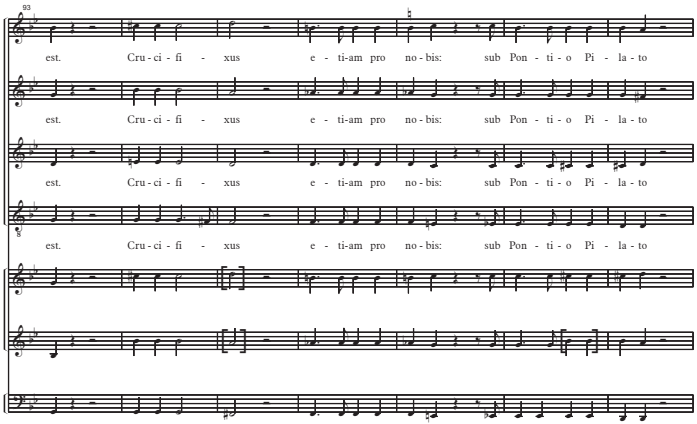
93
est. Cru - ci - fi - xus e - ti-am pro no - bis: sub Pon - ti - o Pi - la - to
est. Cru - ci - fi - xus e - ti-am pro no - bis: sub Pon - ti - o Pi - la - to
est. Cru - ci - fi - xus e - ti-am pro no - bis: sub Pon - ti - o Pi - la - to
est. Cru - ci - fi - xus e - ti-am pro no - bis: sub Pon - ti - o Pi - la - to

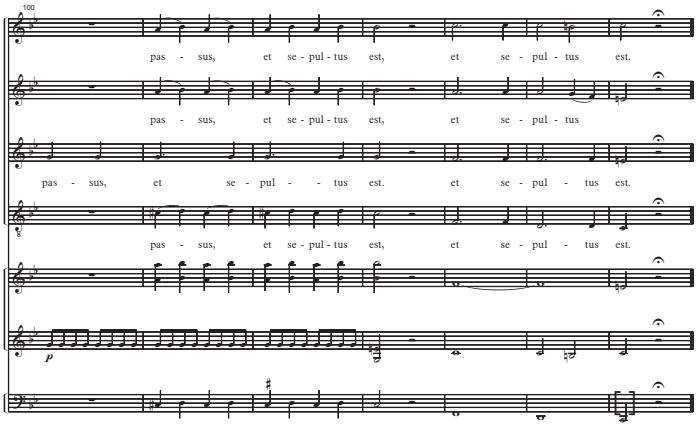
100
pas - sus, et se - pul - tus est, et se - pul - tus est.
pas - sus, et se - pul - tus est, et se - pul - tus
pas - sus, et se - pul - - tus est. et se - pul - tus est.
pas - sus, et se - pul - tus est, et se - pul - tus est.
p

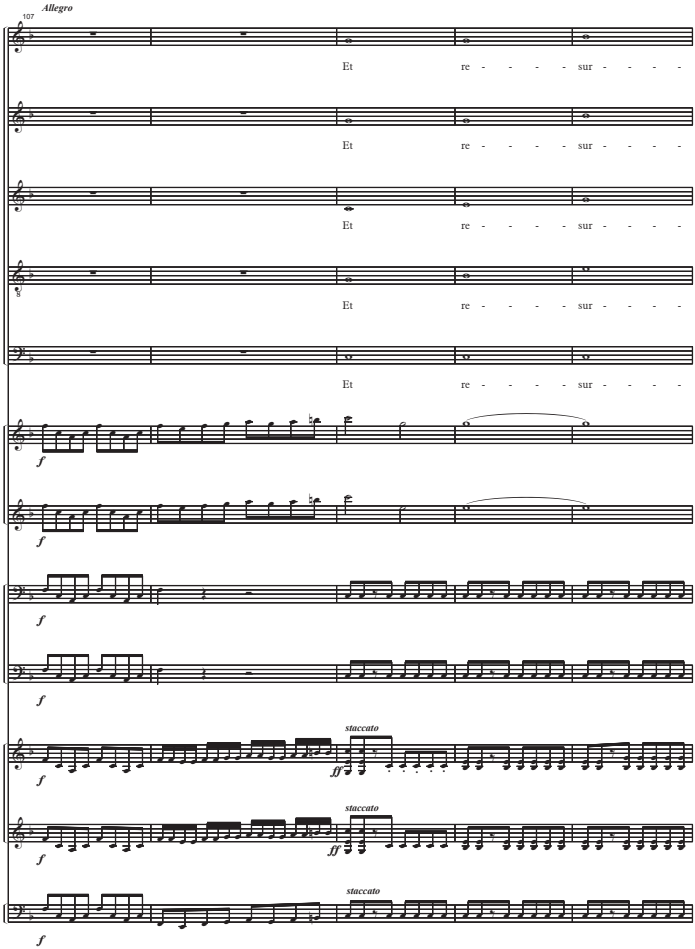
Allegro
107
Et re - - - - - sur - - - - -
Et re - - - - - sur - - - - -
Et re - - - - - sur - - - - -
Et re - - - - - sur - - - - -
Et re - - - - - sur - - - - -
f
f
f
f
staccato
ff
f
staccato
ff
f
staccato
f

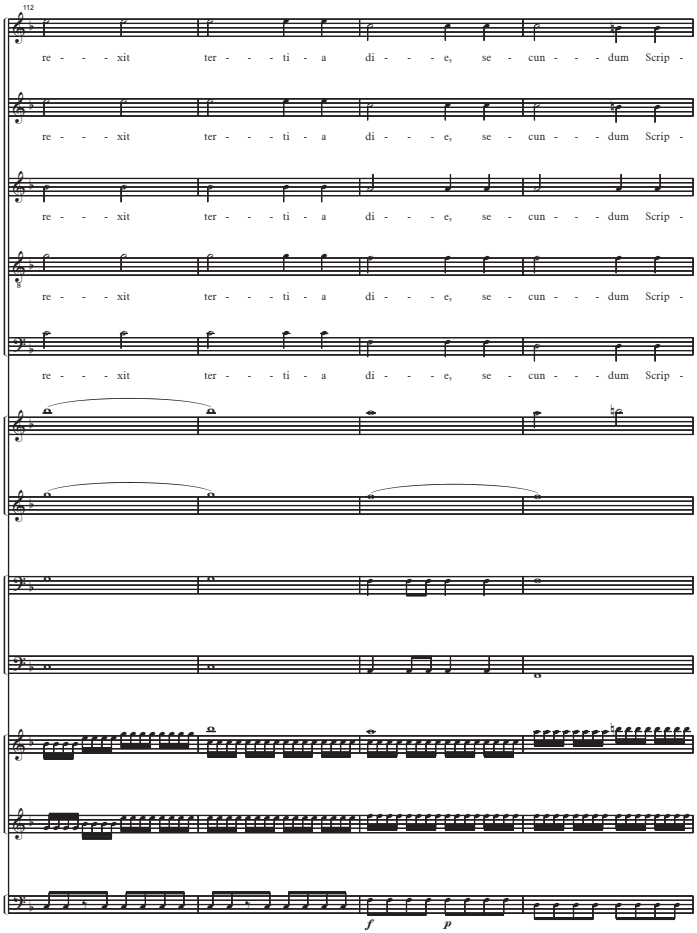
112
re - - - xit ter - - - ti - a di - - - e, se - cun - - - dum Scrip -
re - - - xit ter - - - ti - a di - - - e, se - cun - - - dum Scrip -
re - - - xit ter - - - ti - a di - - - e, se - cun - - - dum Scrip -
re - - - xit ter - - - ti - a di - - - e, se - cun - - - dum Scrip -
re - - - xit ter - - - ti - a di - - - e, se - cun - - - dum Scrip -
f
p

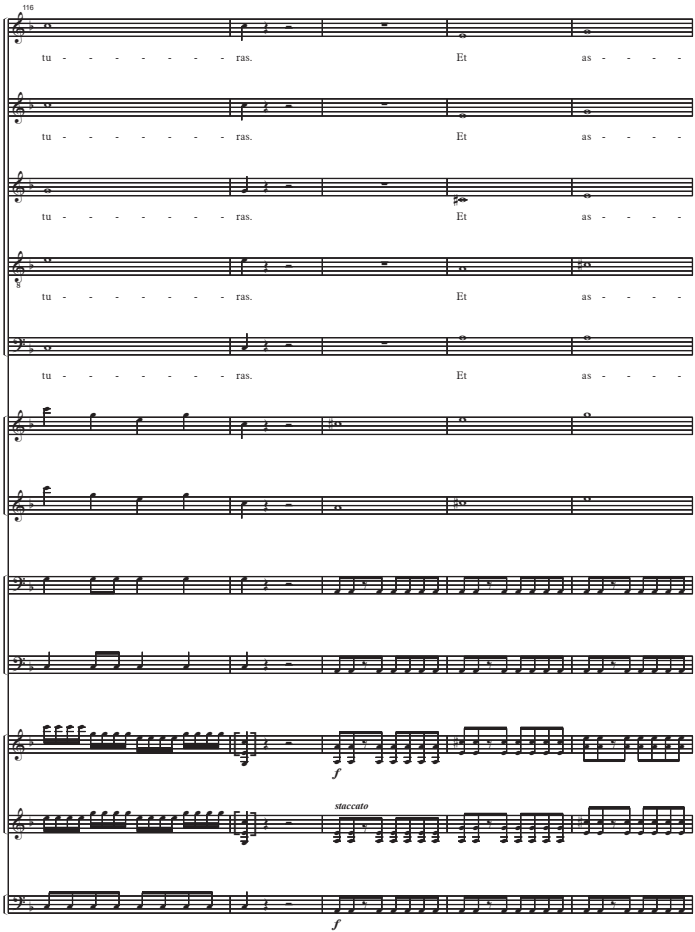
116
tu - - - - - - - - ras.
Et
as - - - - -
tu - - - - - - - - ras.
Et
as - - - - -
tu - - - - - - - - ras.
Et
as - - - - -
tu - - - - - - - - ras.
Et
as - - - - -
tu - - - - - - - - ras.
Et
as - - - - -
f
staccato
f

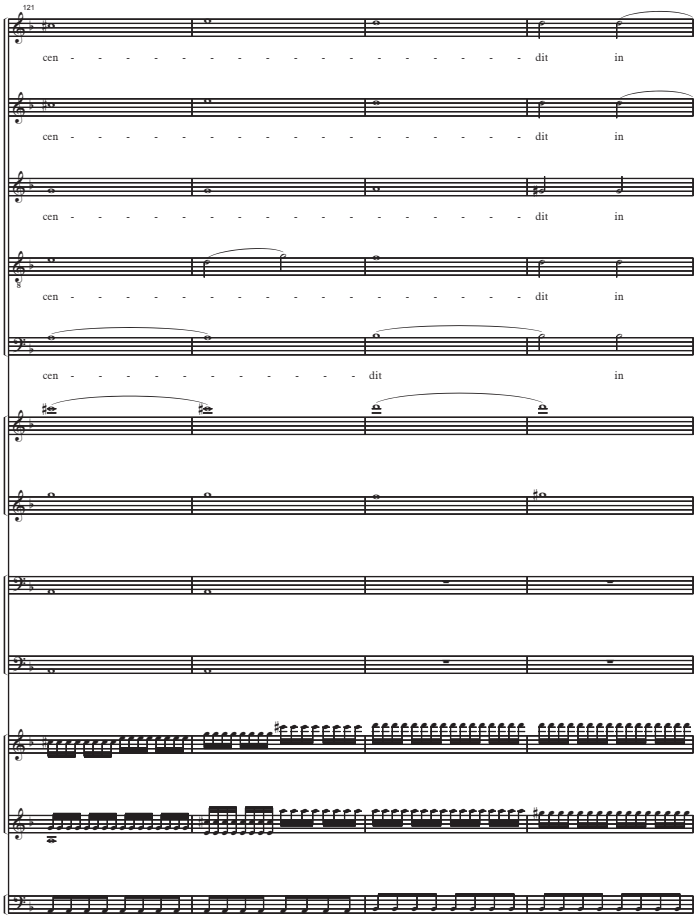
121
cen - - - - - - - - - - - - - - - - - dit in
cen - - - - - - - - - - - - - - - - - dit in
cen - - - - - - - - - - - - - - - - - dit in
cen - - - - - - - - - - - - - - - - - dit in
cen - - - - - - - - - - - - - dit in

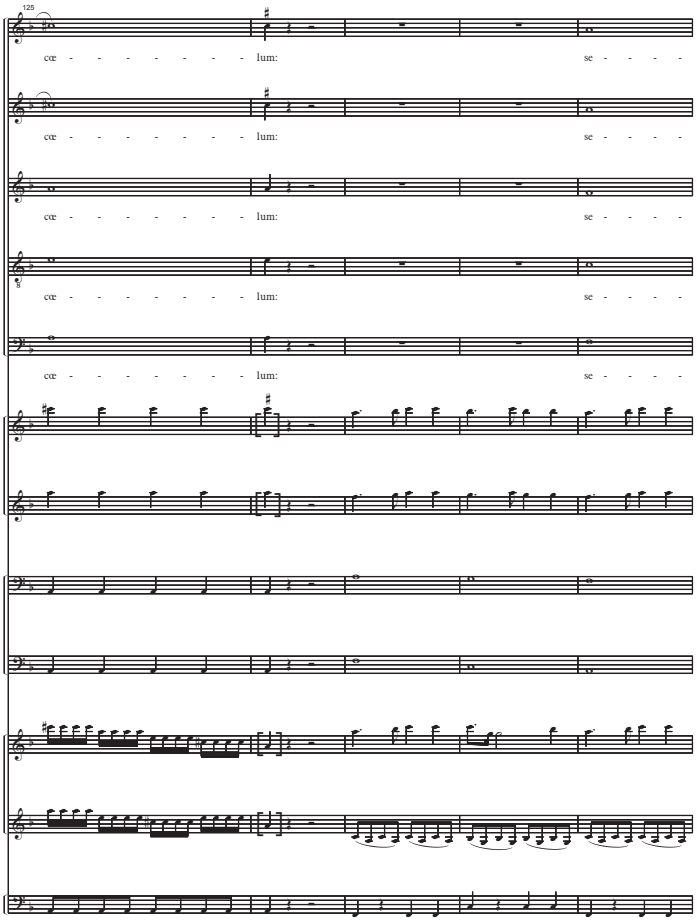
125
cœ - - - - - - - - lum:
se - - - - -
cœ - - - - - - - - lum:
se - - - - -
cœ - - - - - - - - lum:
se - - - - -
cœ - - - - - - - - lum:
se - - - - -
cœ - - - - - - - - lum:
se - - - - -

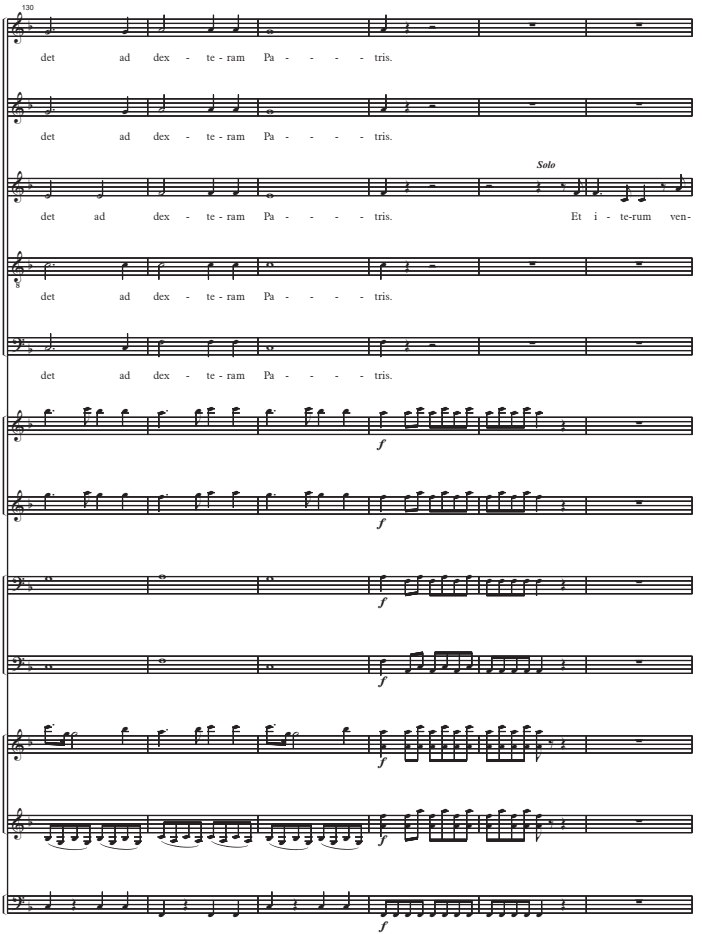
130
det ad dex - te - ram Pa - - - - tris.
det ad dex - te - ram Pa - - - - tris.
Solo
det ad dex - te - ram Pa - - - - tris. Et i - te-rum ven-
det ad dex - te - ram Pa - - - - tris.
det ad dex - te - ram Pa - - - - tris.
f
f
f
f
f
f
f

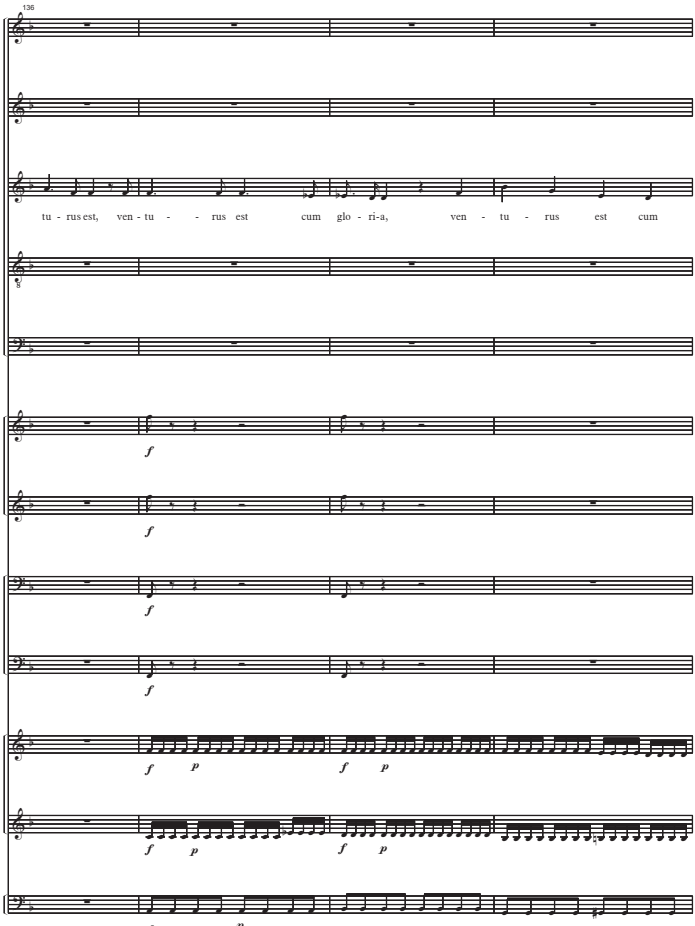
136
tu - rus est, ven - tu - - rus est cum glo - ri-a, ven - tu - rus est cum

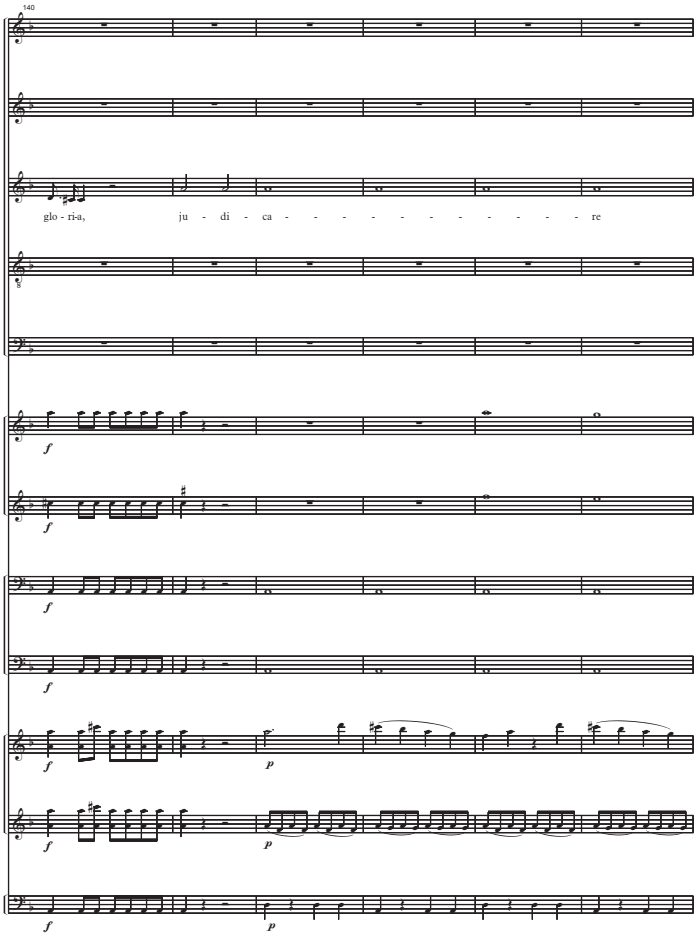
140
glo - ri-a,
ju - di - ca - - - - - - - - - - re
f
f
f
f
f
f
p
f
p
f
p

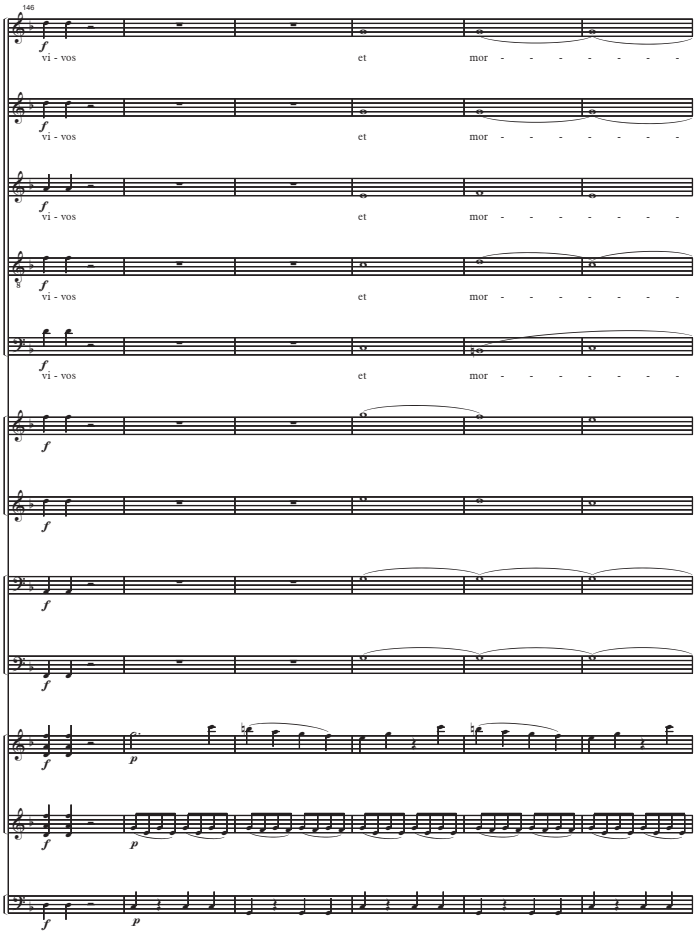
146
vi - vos
et
mor - - - - - - - -

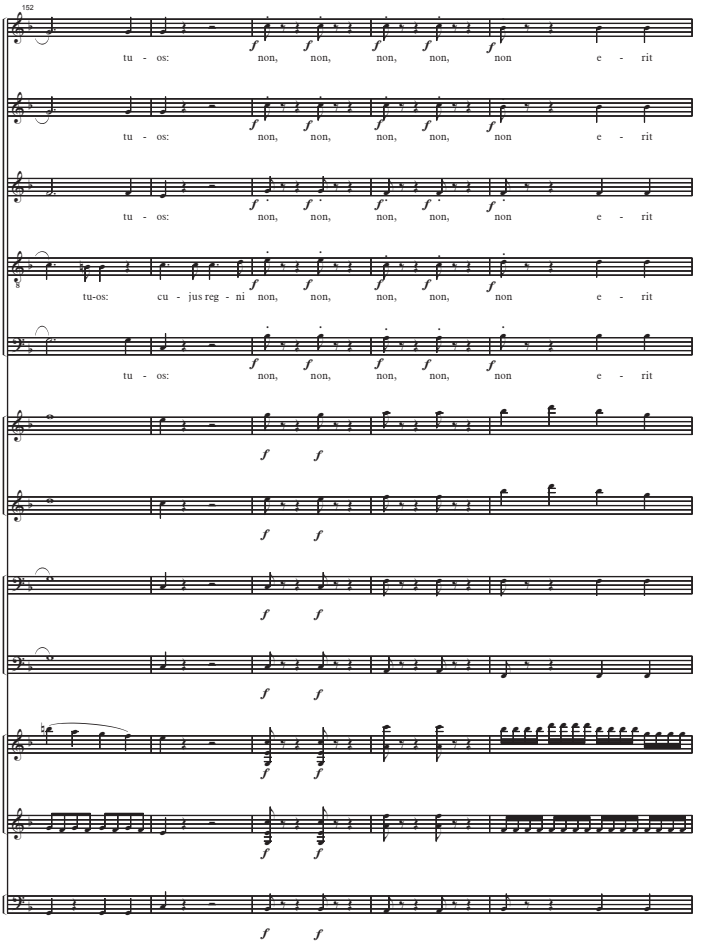
152
tu - os: non, non, non, non, non e - rit
tu - os: non, non, non, non, non e - rit
tu - os: non, non, non, non, non e - rit
tu-os: cu - jus reg - ni non, non, non, non, non e - rit
tu - os: non, non, non, non, non e - rit

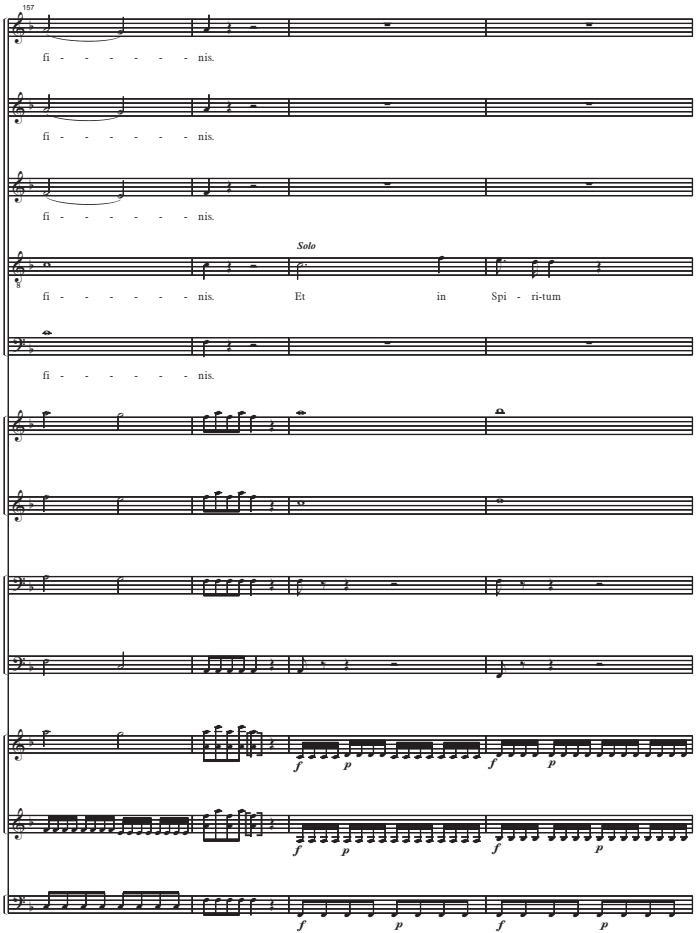
157
fi - - - - - - nis.
fi - - - - - - nis.
fi - - - - - - nis.
Solo
fi - - - - - - nis. Et in Spi - ri-tum
fi - - - - - - nis.

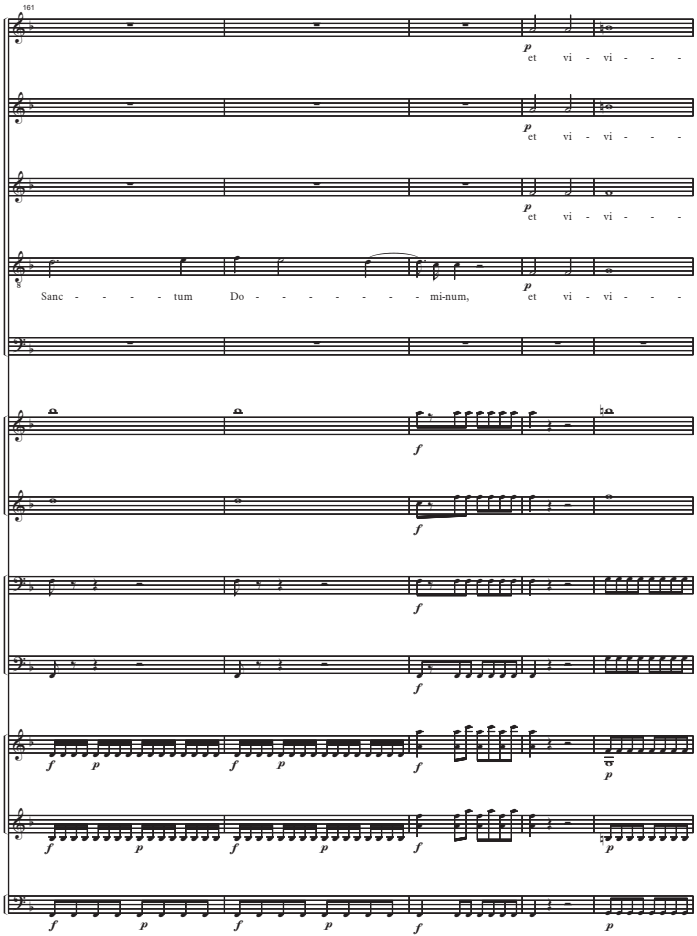
161
et vi - vi - - -
et vi - vi - - -
et vi - vi - - -
Sanc - - - - tum Do - - - - - - - - mi-num,
et vi - vi - - -

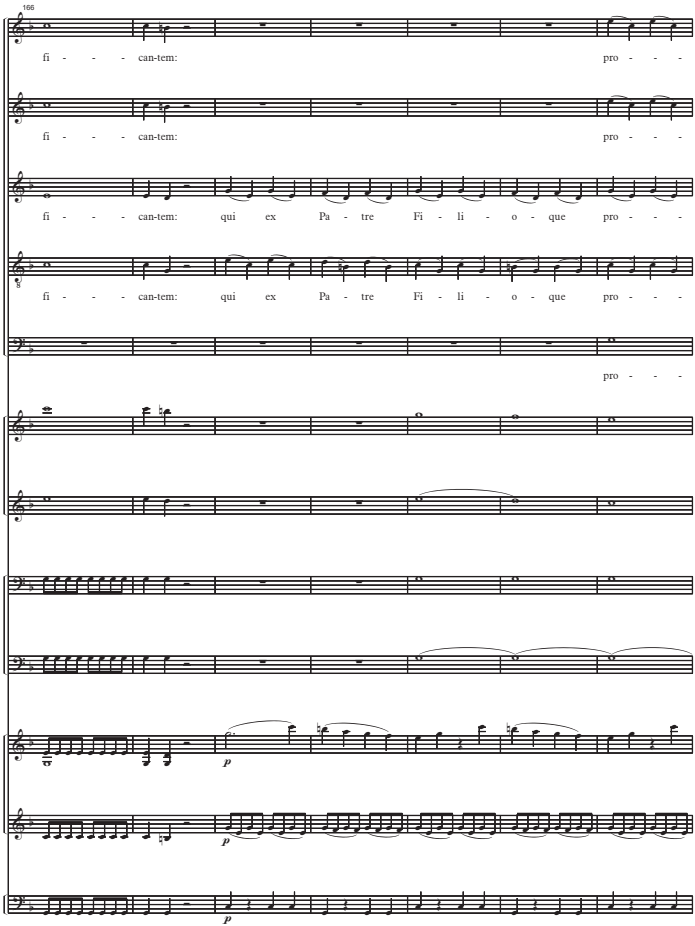
166
fi - - - can-tem:
pro - - -
fi - - - can-tem:
pro - - -
fi - - - can-tem: qui ex Pa - tre Fi - li - o - que pro - - -
fi - - - can-tem: qui ex Pa - tre Fi - li - o - que pro - - -
pro - - -
p
p
p

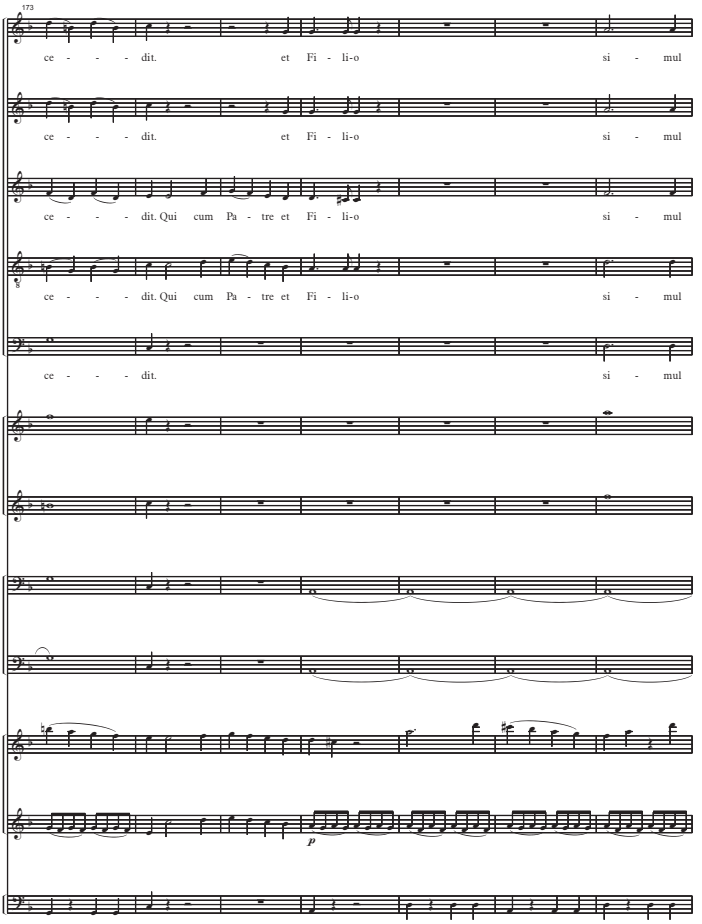
173
ce - - - dit. et Fi - li-o si - mul
ce - - - dit. et Fi - li-o si - mul
ce - - - dit. Qui cum Pa - tre et Fi - li-o si - mul
ce - - - dit. Qui cum Pa - tre et Fi - li-o si - mul
ce - - - dit. si - mul
p

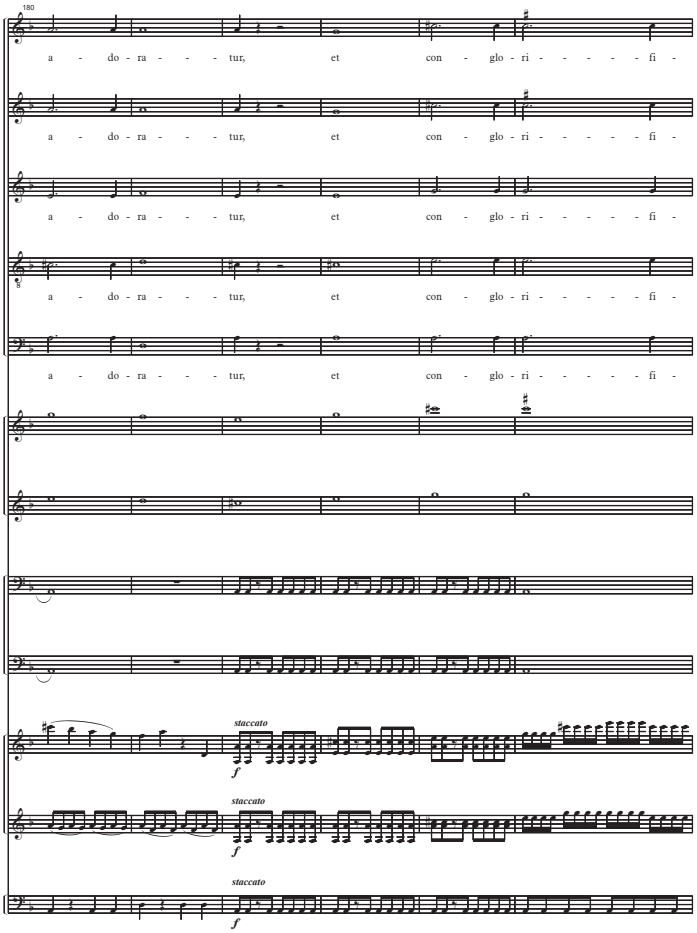
180
a - do - ra - - - tur, et con - glo - ri - - - - - fi -
a - do - ra - - - tur, et con - glo - ri - - - - - fi -
a - do - ra - - - tur, et con - glo - ri - - - - - fi -
a - do - ra - - - tur, et con - glo - ri - - - - - fi -
a - do - ra - - - tur, et con - glo - ri - - - - - fi -
staccato
f
staccato
f
staccato
f

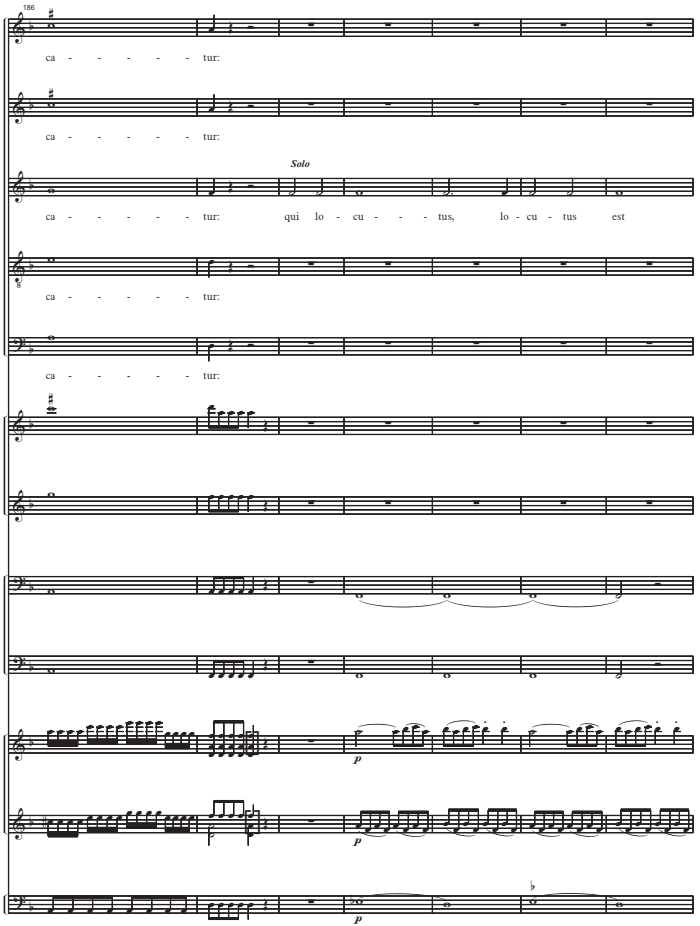
186
ca - - - - - - tur:
ca - - - - - - tur:
Solo
ca - - - - - - tur: qui lo - cu - - - tus, lo - cu - tus est
ca - - - - - - tur:
ca - - - - - - tur:
p
p
p

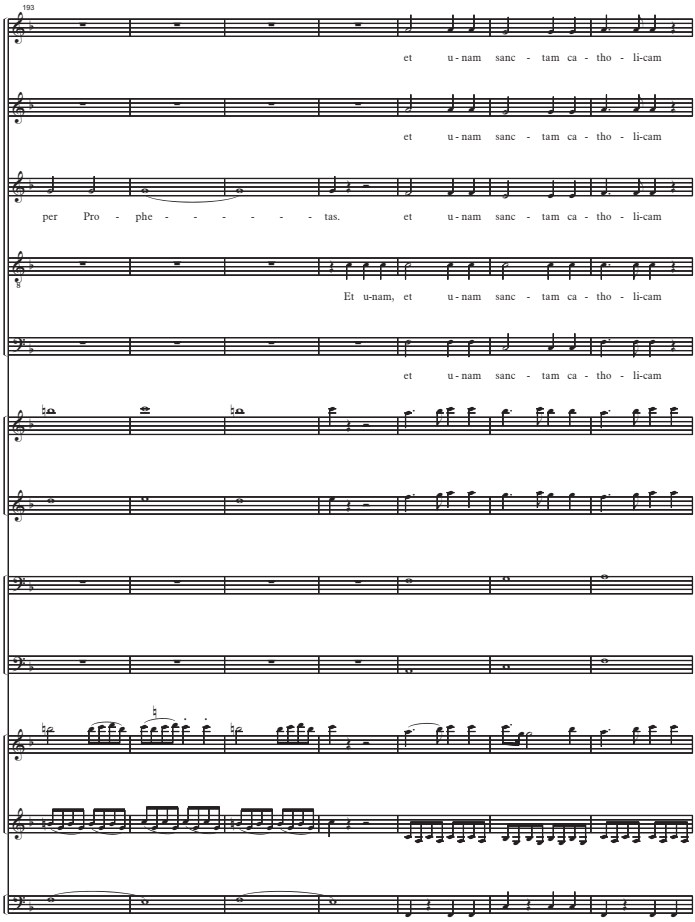
193
et u-nam sanc - tam ca - tho - li-cam
et u-nam sanc - tam ca - tho - li-cam
per Pro - phe - - - - - - tas. et u-nam sanc - tam ca - tho - li-cam
Et u-nam, et u-nam sanc - tam ca - tho - li-cam
et u-nam sanc - tam ca - tho - li-cam

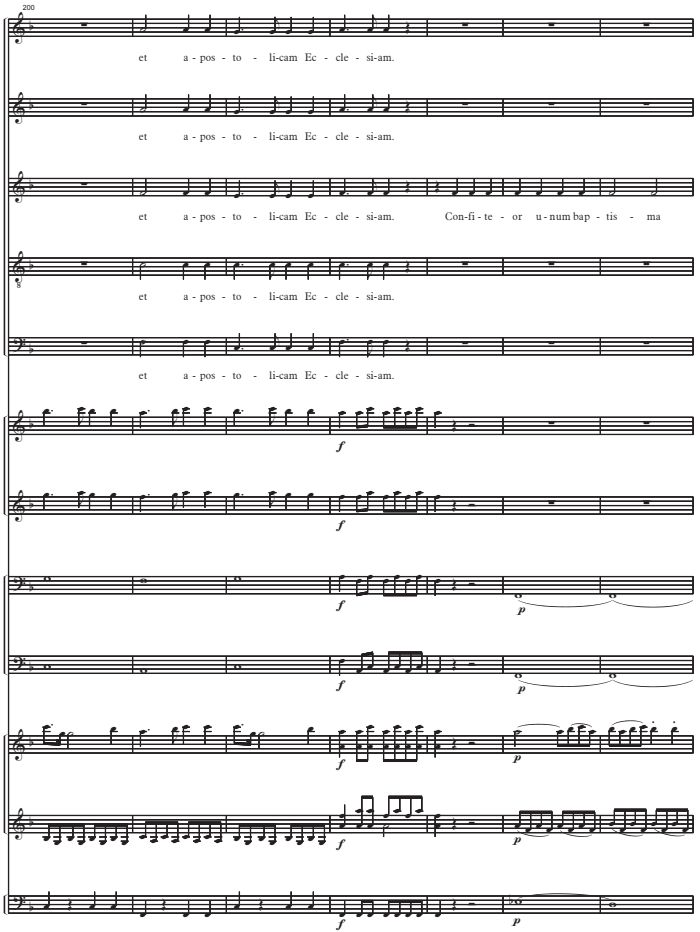
200
et a - pos - to - li-cam Ec - cle - si-am.
et a - pos - to - li-cam Ec - cle - si-am.
et a - pos - to - li-cam Ec - cle - si-am. Con-fi - te - or u - num bap - tis - ma
et a - pos - to - li-cam Ec - cle - si-am.
et a - pos - to - li-cam Ec - cle - si-am.
f
f
f
p
f
p
f
p
f
p

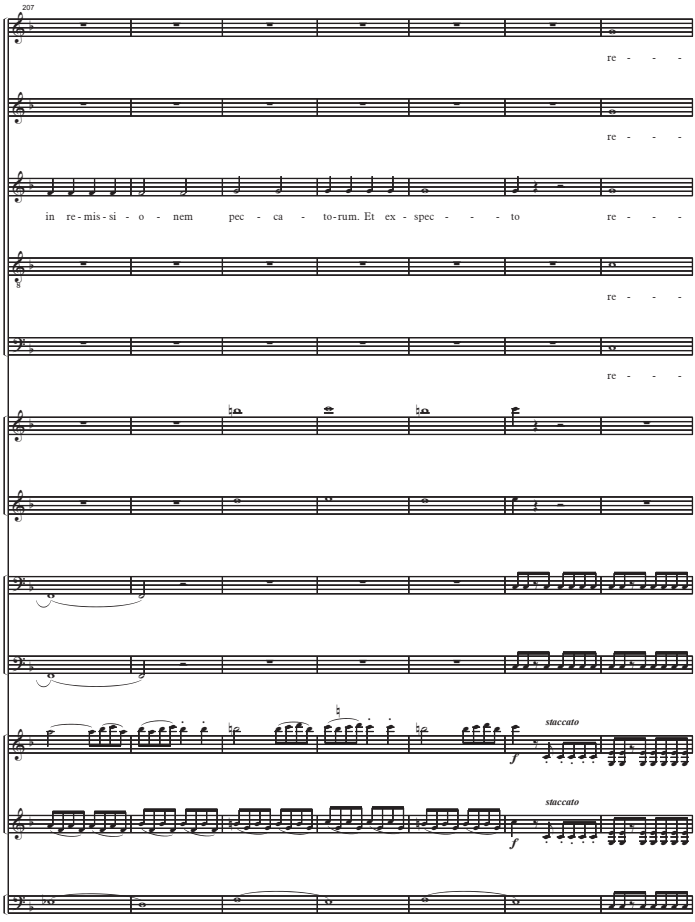
207
re - - - -
re - - - -
in re - mis - si - o - nem pec - ca - to - rum. Et ex - spec - - - - to re - - - -
re - - - -
re - - - -
staccato
staccato

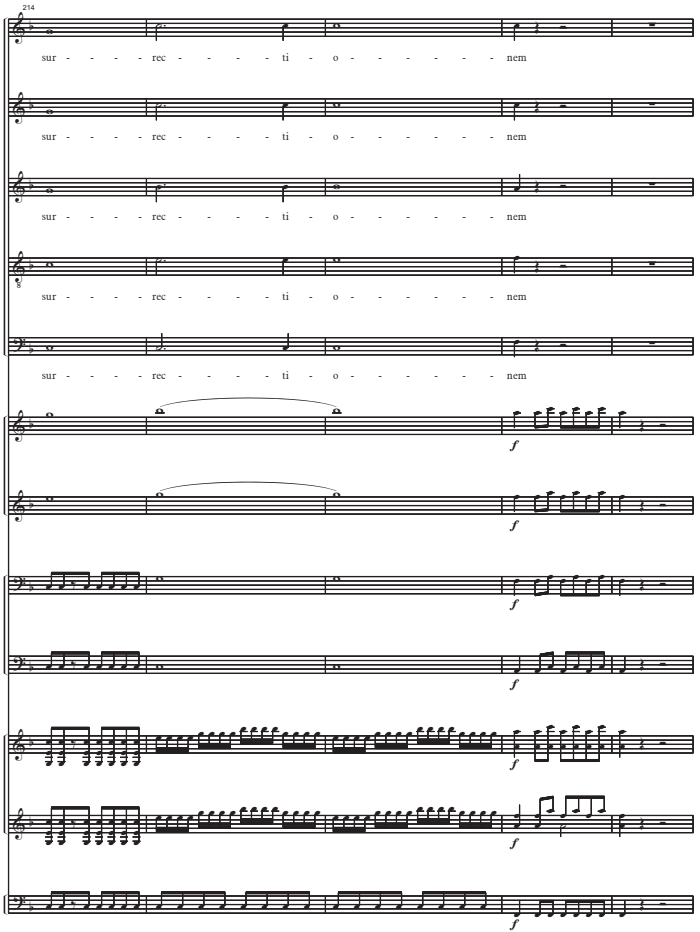
214
sur - - - - rec - - - - - ti - o - - - - - - nem
sur - - - - rec - - - - - ti - o - - - - - - nem
sur - - - - rec - - - - - ti - o - - - - - - nem
sur - - - - rec - - - - - ti - o - - - - - - nem
sur - - - - rec - - - - - ti - o - - - - - - nem
f
f
f
f
f
f

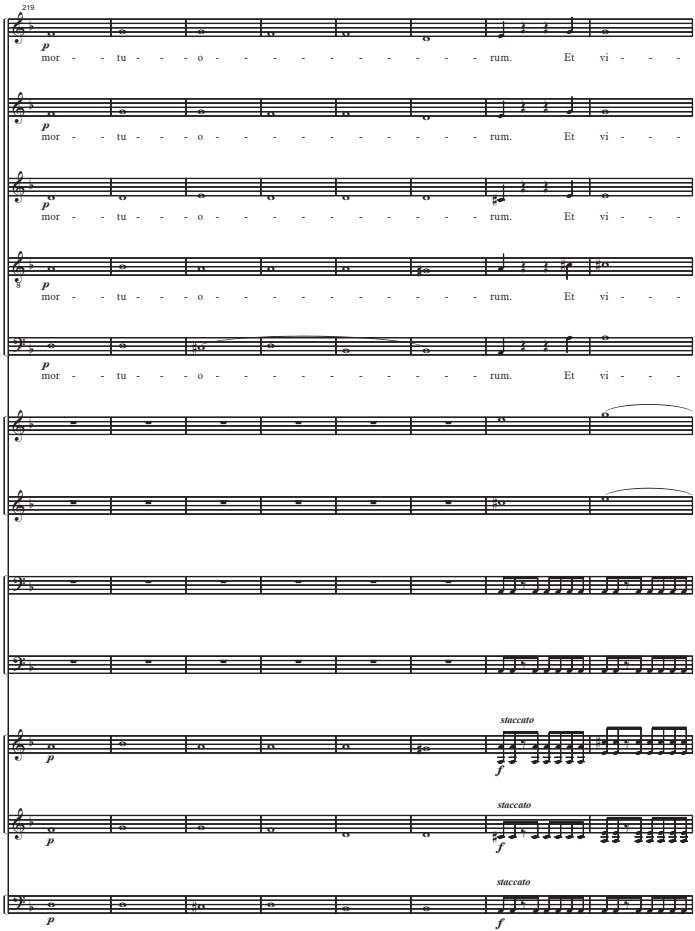
219
p
mor - - tu - - - o - - - - - - - - - - rum. Et vi - - -
staccato
f

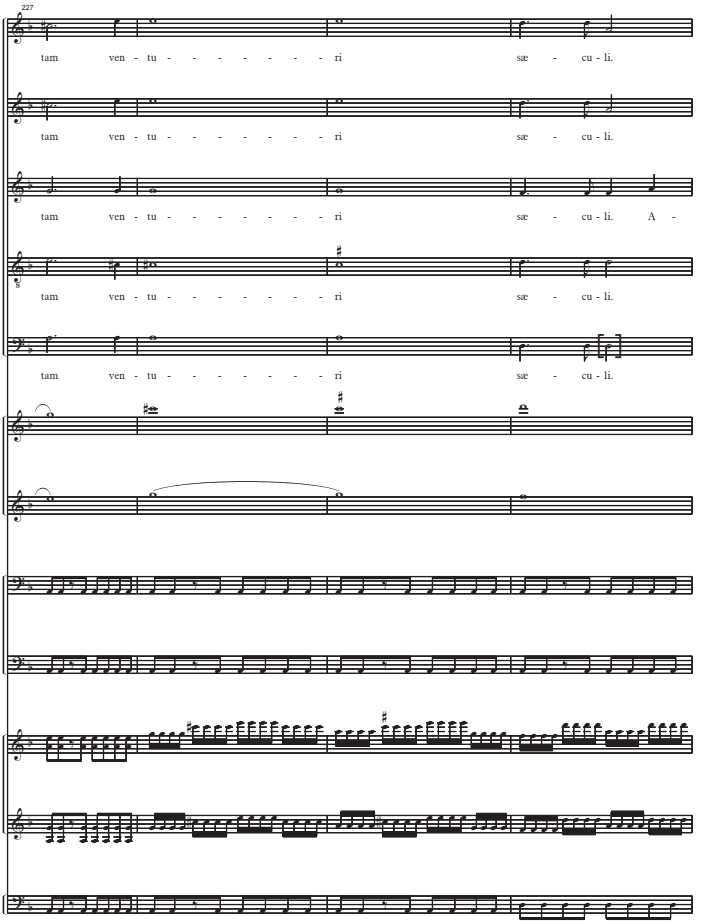
227
tam ven - tu - - - - - - - - ri sæ - cu - li.
tam ven - tu - - - - - - - - ri sæ - cu - li.
tam ven - tu - - - - - - - - ri sæ - cu - li. A -
tam ven - tu - - - - - - - - ri sæ - cu - li.
tam ven - tu - - - - - - - - ri sæ - cu - li.

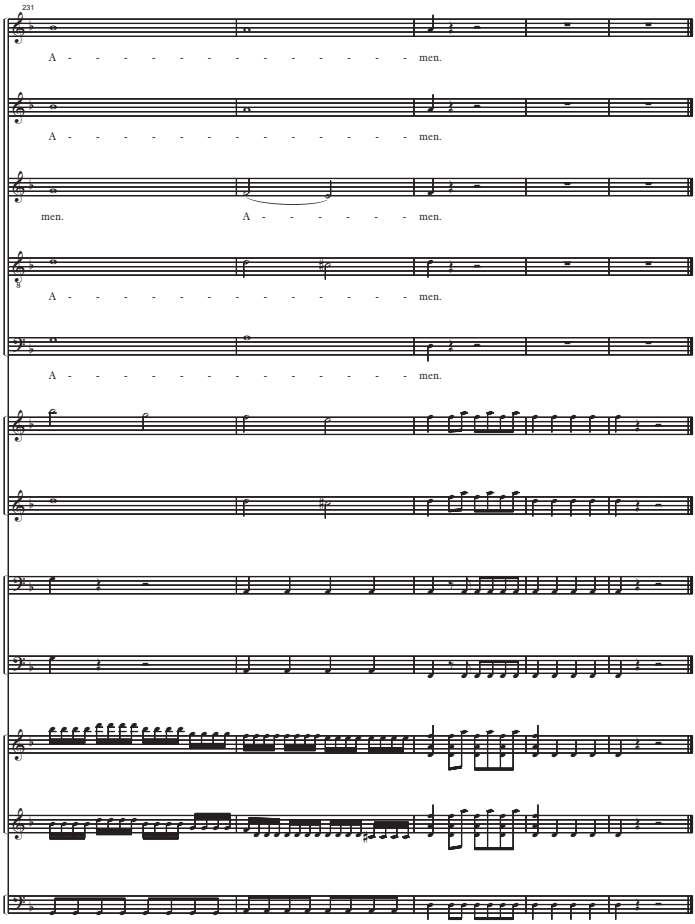
231
A - - - - - - - - - - - - men.
A - - - - - - - - - - - - men.
men. A - - - - - - men.
A - - - - - - - - - - - - men.
A - - - - - - - - - - - - men.

-- Misa a cuatro voces (I) --

Sanctus

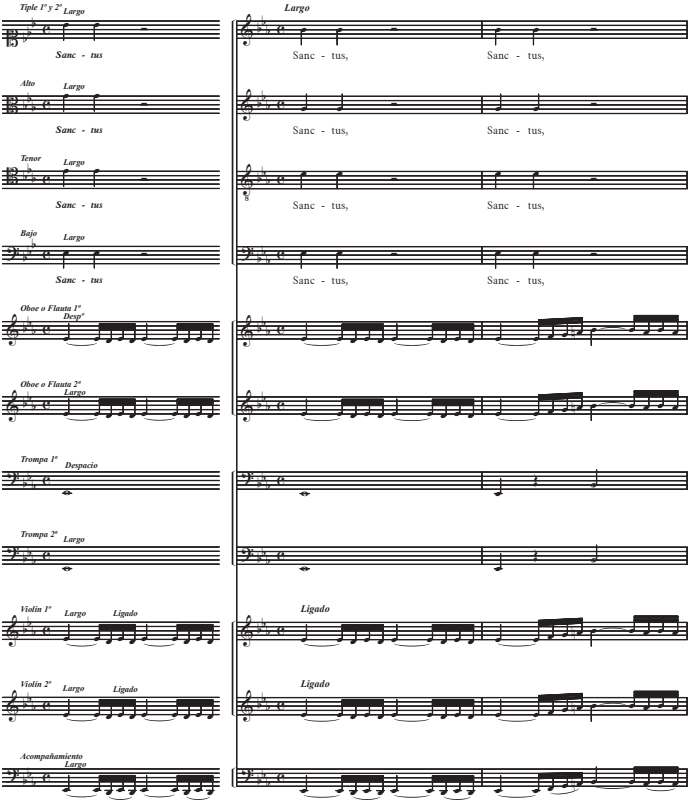

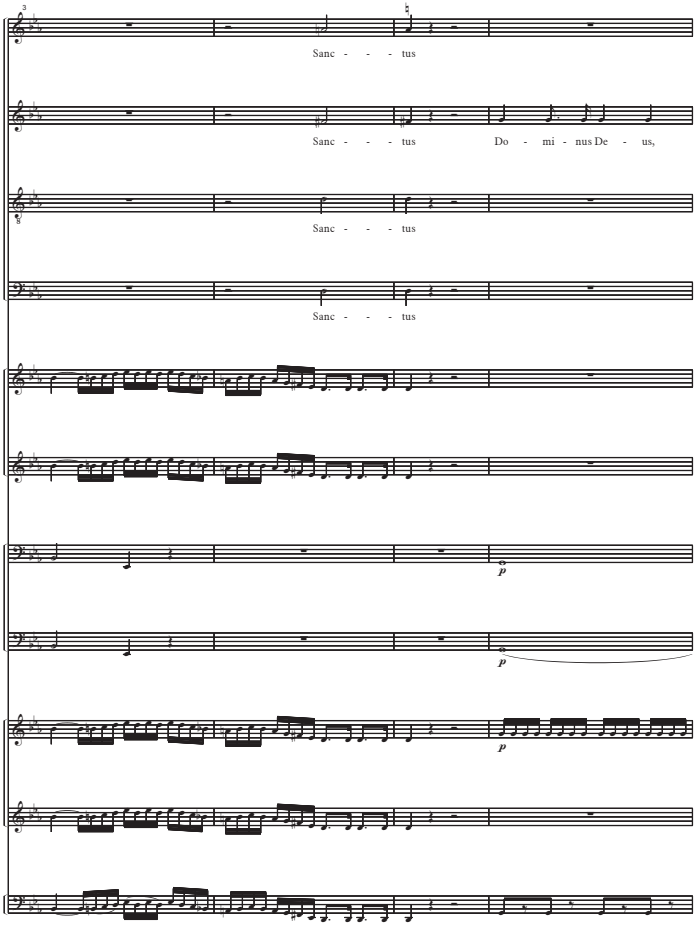
Sanc - - - tus
Sanc - - - tus
Do - mi - nus De - us,
Sanc - - - tus
Sanc - - - tus
p
p
p

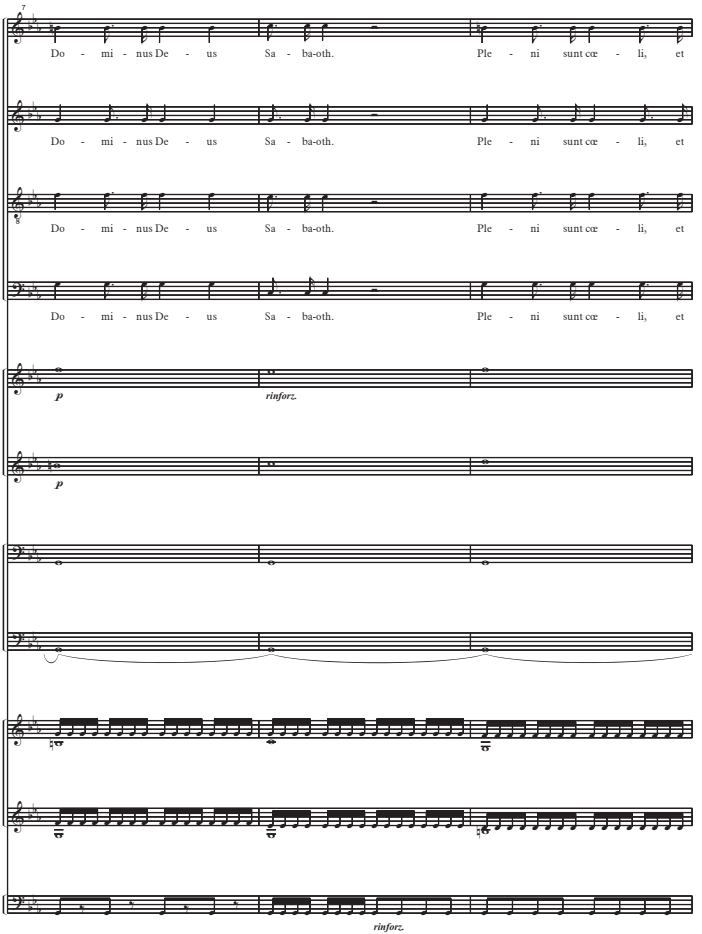
7
Do - mi - nus De - us Sa - ba-oth. Ple - ni sunt cœ - li, et
Do - mi - nus De - us Sa - ba-oth. Ple - ni sunt cœ - li, et
Do - mi - nus De - us Sa - ba-oth. Ple - ni sunt cœ - li, et
Do - mi - nus De - us Sa - ba-oth. Ple - ni sunt cœ - li, et
p
rinforz.
p
rinforz.

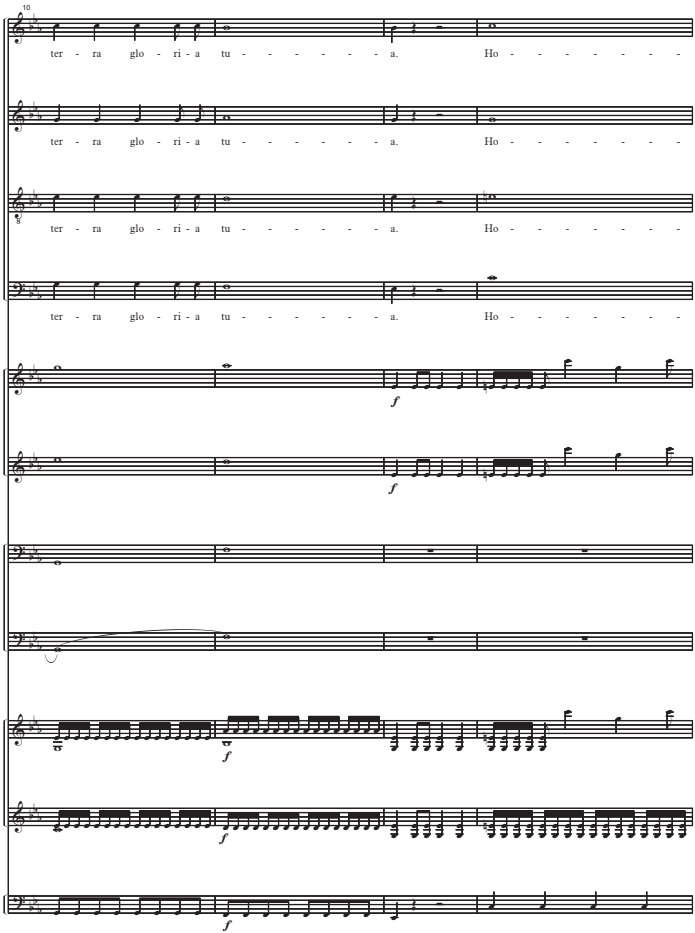
10
ter - ra glo - ri - a tu - - - - - - - a. Ho - - - - - - - -
ter - ra glo - ri - a tu - - - - - - - a. Ho - - - - - - - -
ter - ra glo - ri - a tu - - - - - - - a. Ho - - - - - - - -
ter - ra glo - ri - a tu - - - - - - - a. Ho - - - - - - - -
f
f
f
f
f

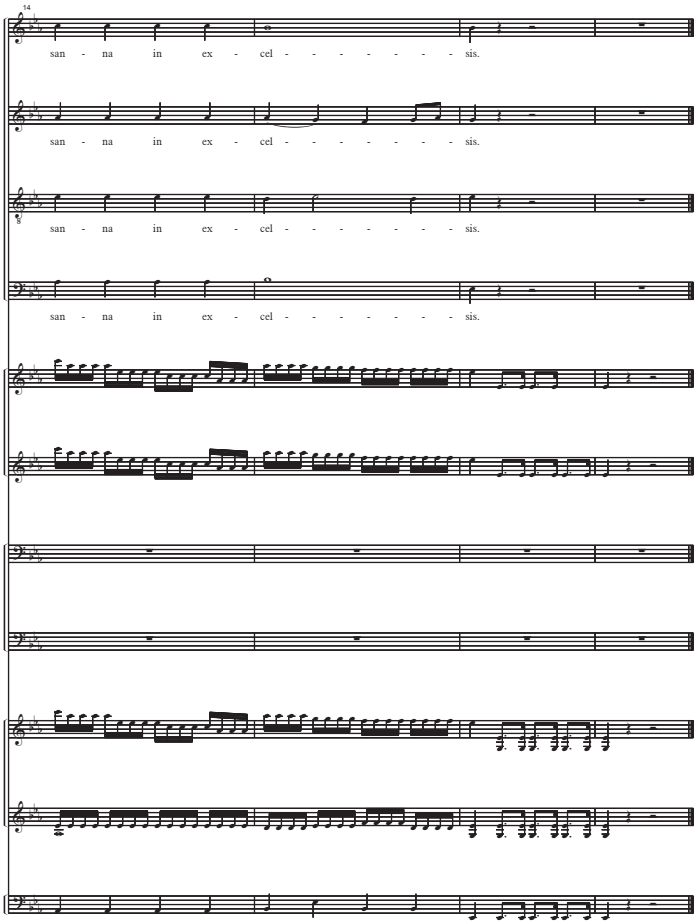
14
san - na in ex - cel - - - - - - - - sis.
san - na in ex - cel - - - - - - - - sis.
san - na in ex - cel - - - - - - - - sis.
san - na in ex - cel - - - - - - - - sis.

-- Misa a cuatro voces (I) --

Agnus Dei

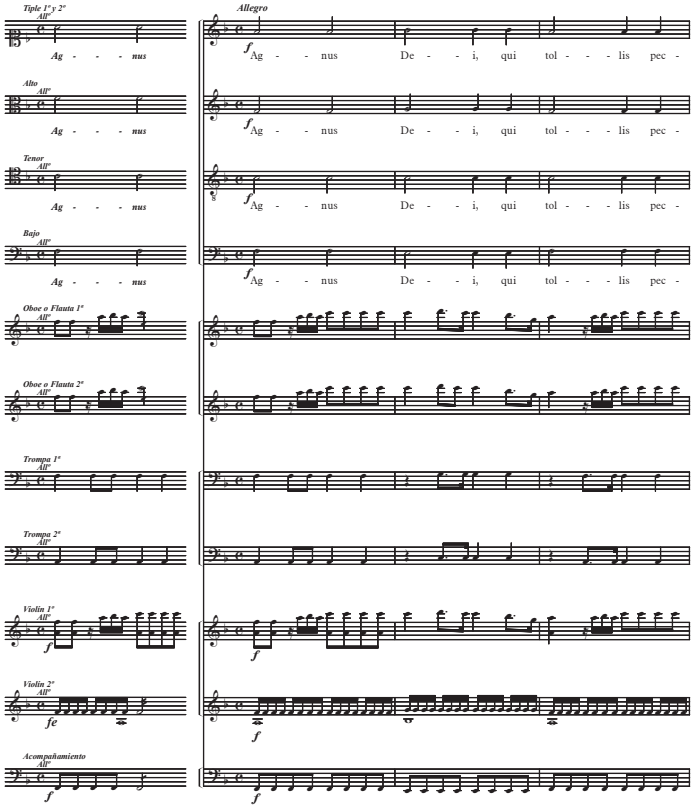

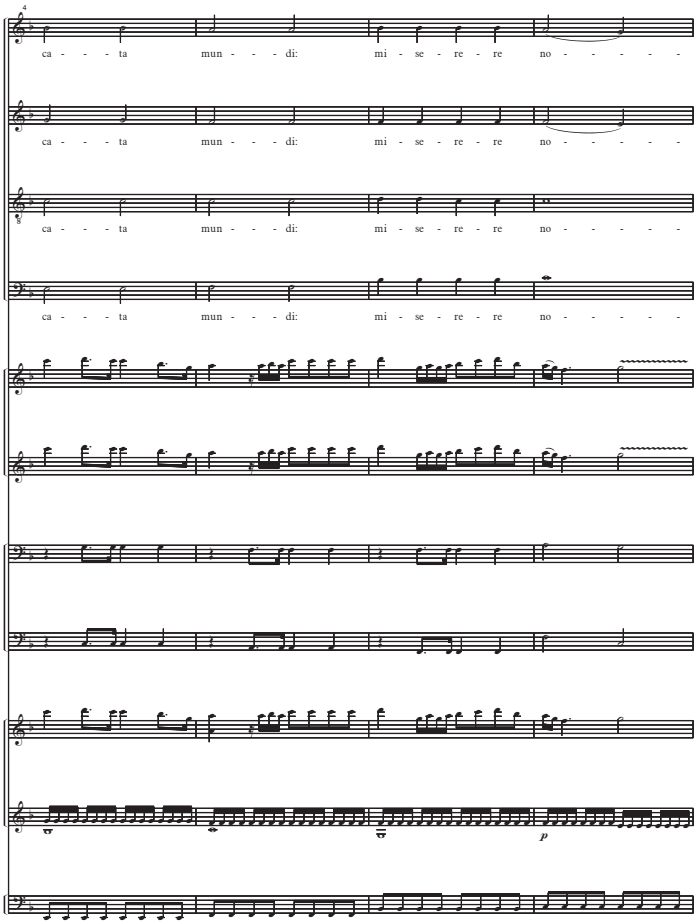
ca - - - ta mun - - - di: mi - se - re - re no - - - - -
ca - - - ta mun - - - di: mi - se - re - re no - - - - -
ca - - - ta mun - - - di: mi - se - re - re no - - - - -
ca - - - ta mun - - - di: mi - se - re - re no - - - - -
p

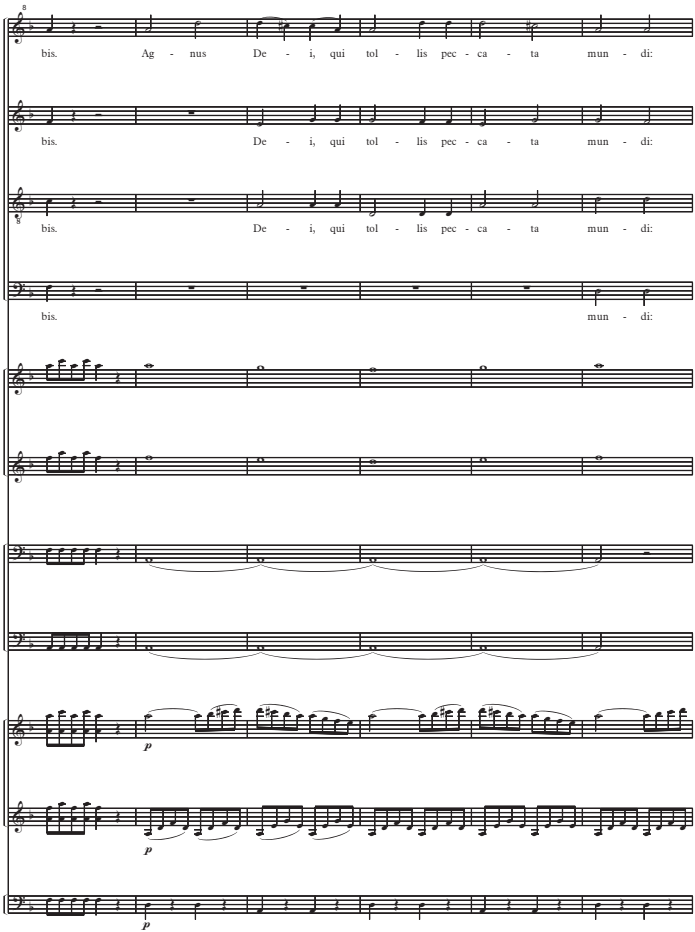
bis. Ag - nus De - i, qui tol - lis pec - ca - ta mun - di:
bis. De - i, qui tol - lis pec - ca - ta mun - di:
bis. De - i, qui tol - lis pec - ca - ta mun - di:
bis. mun - di:
p
p
p

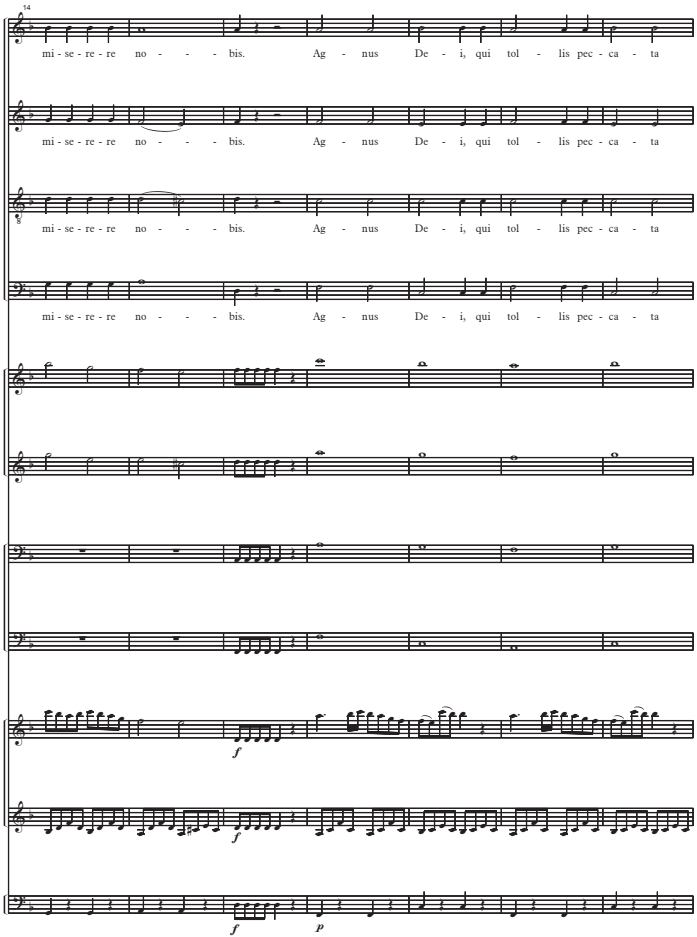
14
mi - se - re - re no - - - bis. Ag - nus De - i, qui tol - lis pec - ca - ta
mi - se - re - re no - - - bis. Ag - nus De - i, qui tol - lis pec - ca - ta
mi - se - re - re no - - - bis. Ag - nus De - i, qui tol - lis pec - ca - ta
mi - se - re - re no - - - bis. Ag - nus De - i, qui tol - lis pec - ca - ta
f
f
f
p

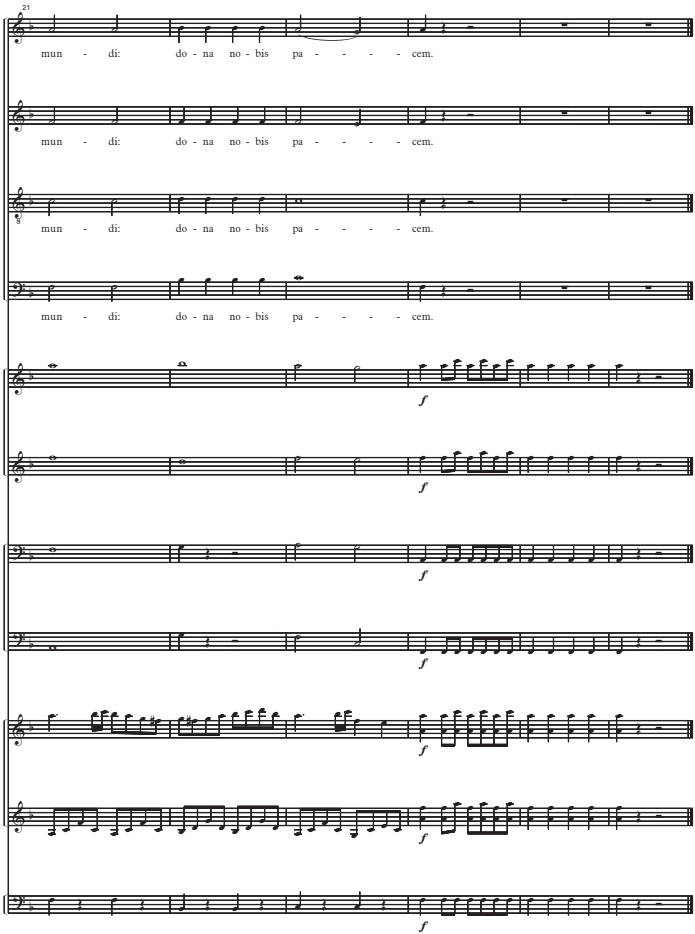
21
mun - di: do - na no - bis pa - - - - cem.
mun - di: do - na no - bis pa - - - - cem.
mun - di: do - na no - bis pa - - - - cem.
mun - di: do - na no - bis pa - - - - cem.
f
f
f
f
f
f
f