

g.1529.jj.(14)
will

La Bien-venue,

A RONDO,

FOR THE

Piano Forte,

Composed by Sam^l. Webbe, Jun^r.

Ent. Sta. Hall. ——— LONDON. ——— Price 1/6

Printed and Sold by Preston, at his Wholesale Warehouse, 97, Strand.

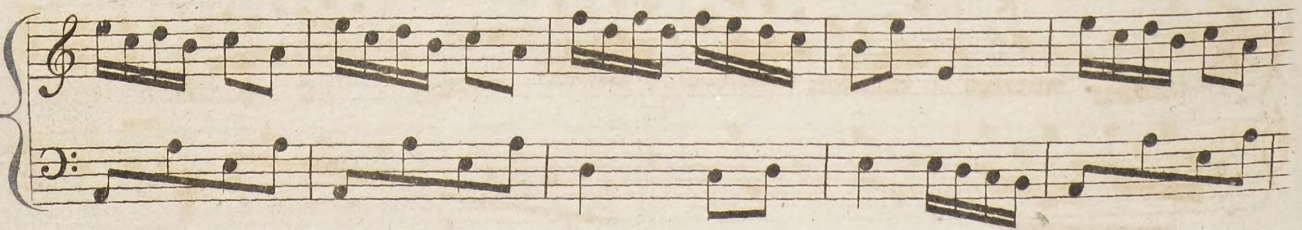
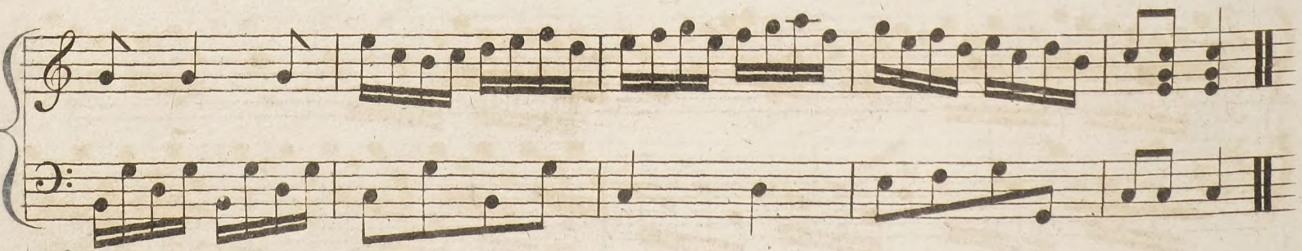

