

JOHN WEBBER
86-7

HORN SONATA

WEBBER MUSIC - PORTSMOUTH ENGLAND

HORN SONATA

JOHN WEBBER 86-7

Allegro

HORN
in F

4

Measures 4-6 of the Horn Sonata. The Horn part continues with melodic lines. The Piano accompaniment provides harmonic support with chords in the right hand and rests in the left hand.

7

10

13

16

19

Moderato

23

26

29

32

35

37

39

41

43

46

50

54 Cadenza

58

Lento

62

65

68

71

74

76

78

80

82

84

86 Cadenza, a tempo

90

94

a tempo

rall.

97 *Lento*

100

102

rall.

105

108

111

Adagio

5

dim. e rall.

9

12

poco rall.

a tempo (Adagio)

16

19 Poco scherzando

pp p sfz p

pp ppp pp

23

sfz p sfz p sfz p sfz mp

mf

26

sfz ff p

sfz ff p

Poco piu mosso

30

3 3 3

3 3

32

35

39

Tempo I (adagio)

42

45 Poco piu mosso

48

Allegro

4 Piu mosso

8

rall.

13

17 Allegretto

21

26

29

32

36

Meno mosso

42 Tempo I (allegro)

Piu mosso

46

48

rall.

51 Adagio

54 Allegretto

58

62

65

Vivo (fast eighths)

ff

sfz

ff

4 *Ped.*

f *mp*

f *mp* 3

7 *f*

10 *p* *mf* *p* *Ped.*

* (at the end of the piece)

13

16

19

22

L'istesso tempo

27

31

34

37

40 *rall.* *a tempo* Lento

44

47

50

Piu mosso

53

a tempo

57

60

64

68 Tempo I
(Tempo I (allegro))

73

77

82

85

88

91

95

100

105

109

113

116

120

Cadenza

124

128

133

137 Lento

141

145

rall. Allargando

HORN

JOHN WEBBER
86-7

HORN SONATA

WEBBER MUSIC - PORTSMOUTH ENGLAND

HORN

HORN SONATA

JOHN WEBBER 86-7

Allegro

HORN
in F

4

7

10

13

16

19

Moderato

28

31

HORN

34

rall.

a tempo

36

38

40

43

47

50

54 Cadenza

57

60 Lento

HORN

63

67

71

75

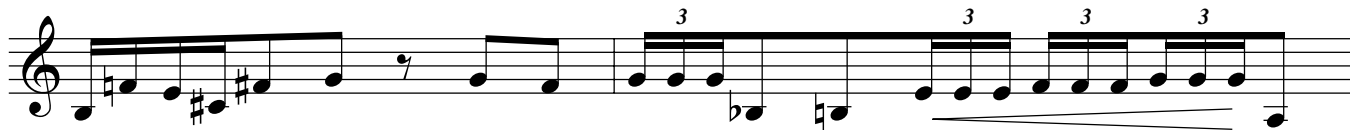

77

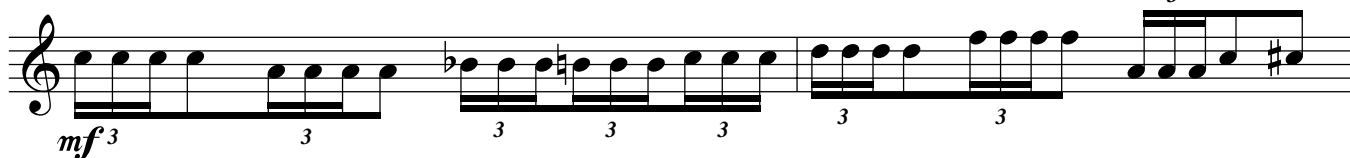

79

81

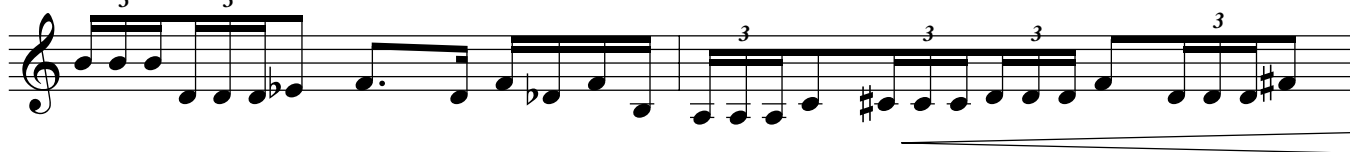

83

86 Cadenza, a tempo

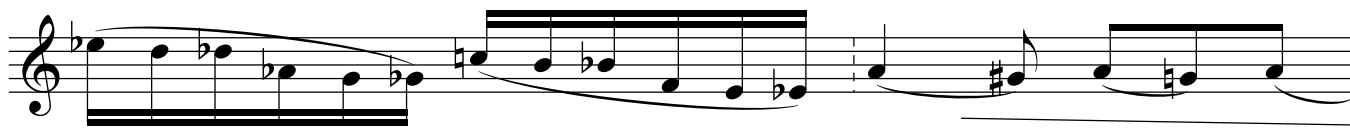

HORN

88 *rall.* -----
mf *p*

92 *a tempo* *rall.* ---
f

95 Lento
p *pp*

99

102 *rall.* -----
f *ff*

104
p

107

110
pp

HORN

Adagio

5 *p* *dim. e rall.*

10 *p* *mp*

14 *poco rall.*

18 *a tempo (Adagio)*

22 *Poco scherzando* *pp*

26 *p* *sfz* *p* *sfz* *p* *sfz* *p* *sfz* *mp*

30 *ff* *p* *Poco piu mosso*

33 *mf*

36 *p* *sfz* *p* *sfz* *p* *rall.*

HORN

39 Tempo I (adagio)

44 *poco accel.* Poco piu mosso

48

Allegro

4 Piu mosso

8

12

v.s.

HORN

17 Allegretto

21

27

30

33

Meno mosso

39

HORN

42 Tempo I (allegro)

Piu mosso

46

48

rall. -----

51 Adagio

Allegretto

56

60

HORN

64

67

Vivo (fast eighths)

4

9

14

18

21

l'istesso tempo

26

HORN

31

34

38

44

48

52

57

61

65

Tempo I
(Vivo (fast eighths))

68

HORN

74

80

85

89

94 Lento

99

107

113

