Etude For 4th Finger

For violin
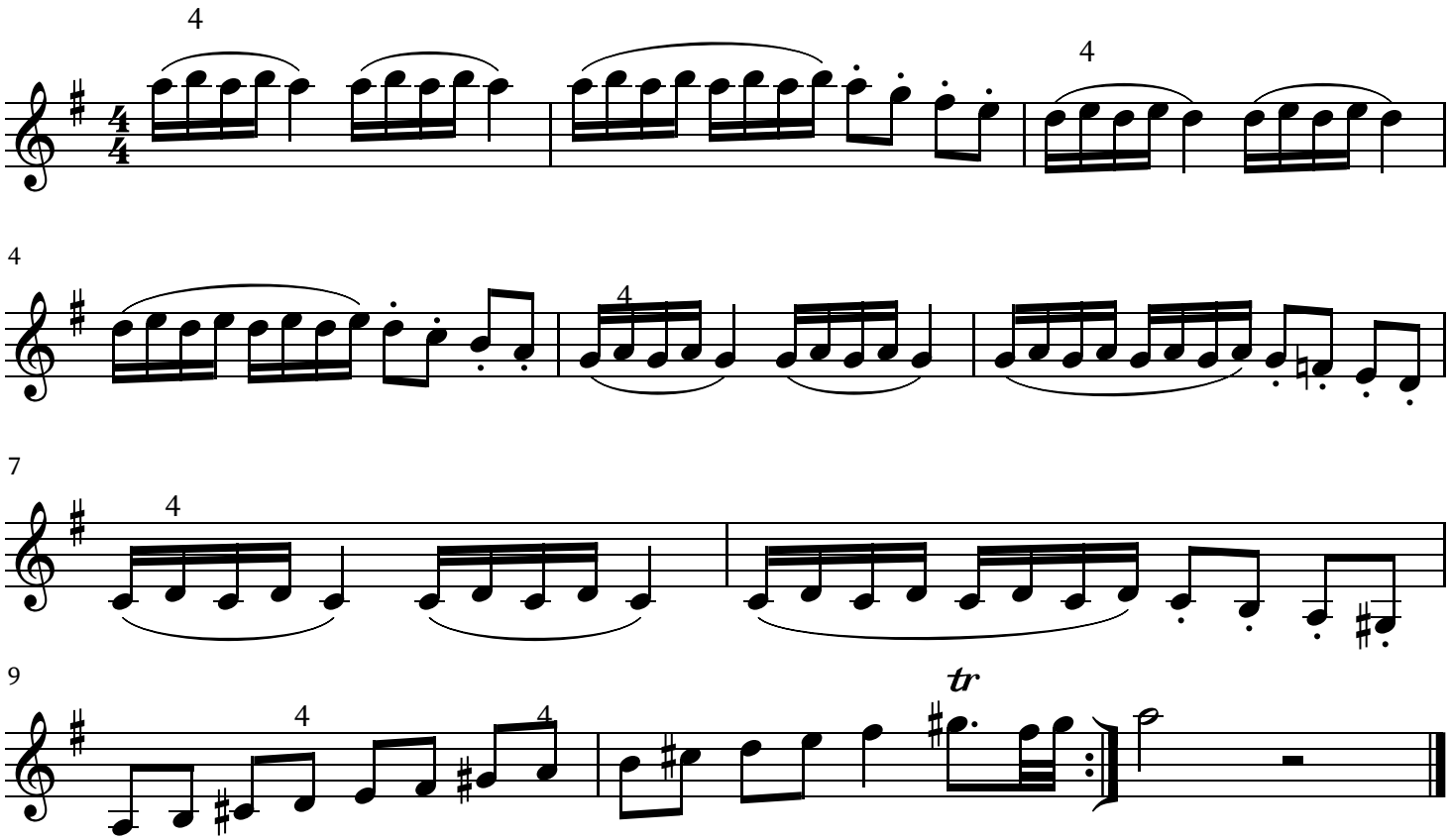
Michael Pogudin