THE CHARIOTEER

MARCH AND TWO-STEP

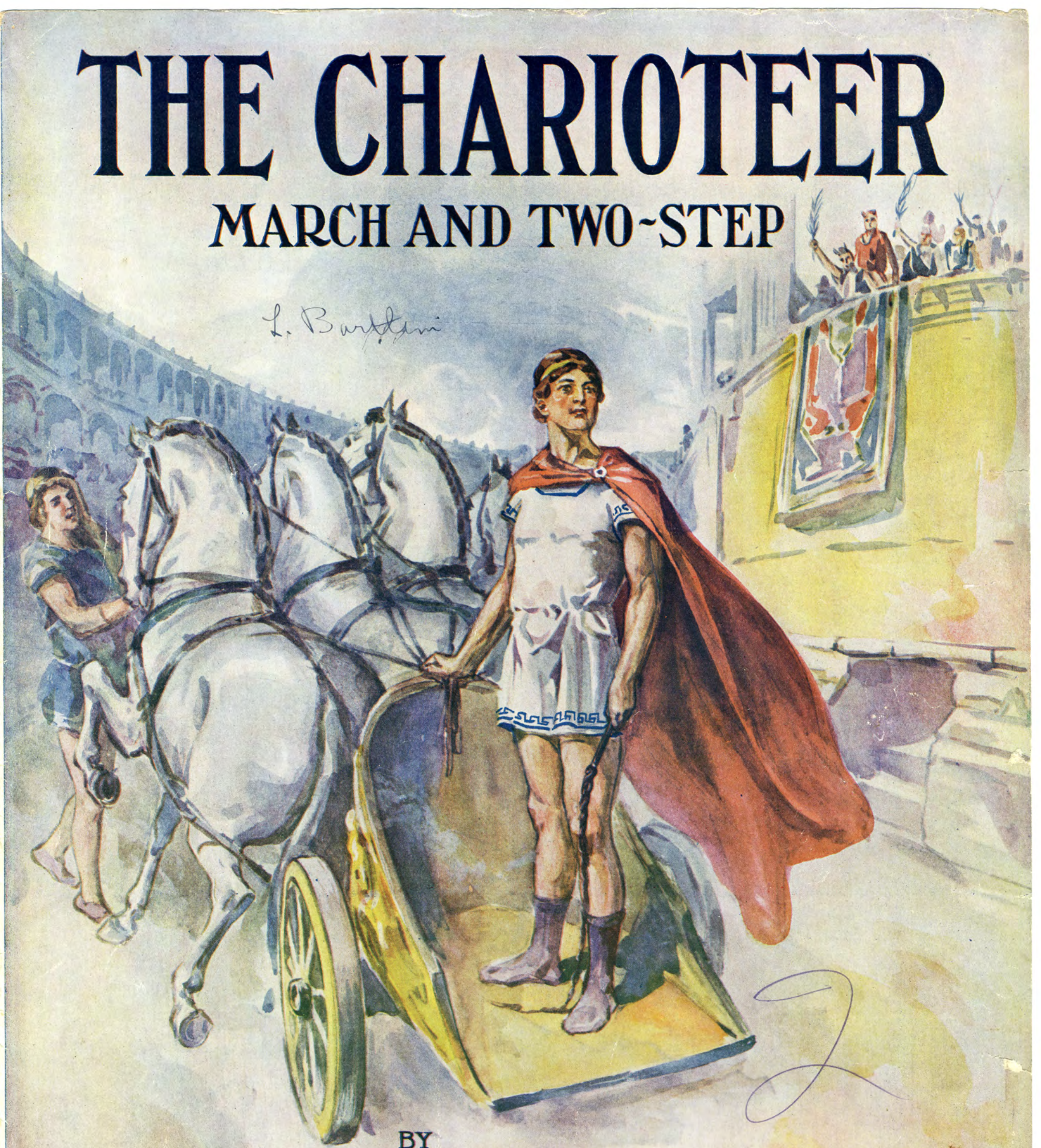

BY

GLENN W. ASHLEY.

5

Frank K. Root & Co.
CHICAGO NEW YORK

PEARSON'S MUSIC HOUSE,
APPLETON, WIS.

THE CHARIOTEER

MARCH & TWO-STEP

GLENN W. ASHLEY

Marcia

ff

fz *fz* *fz* *mf*

Copyright MCMXI by Frank K. Root & Co.

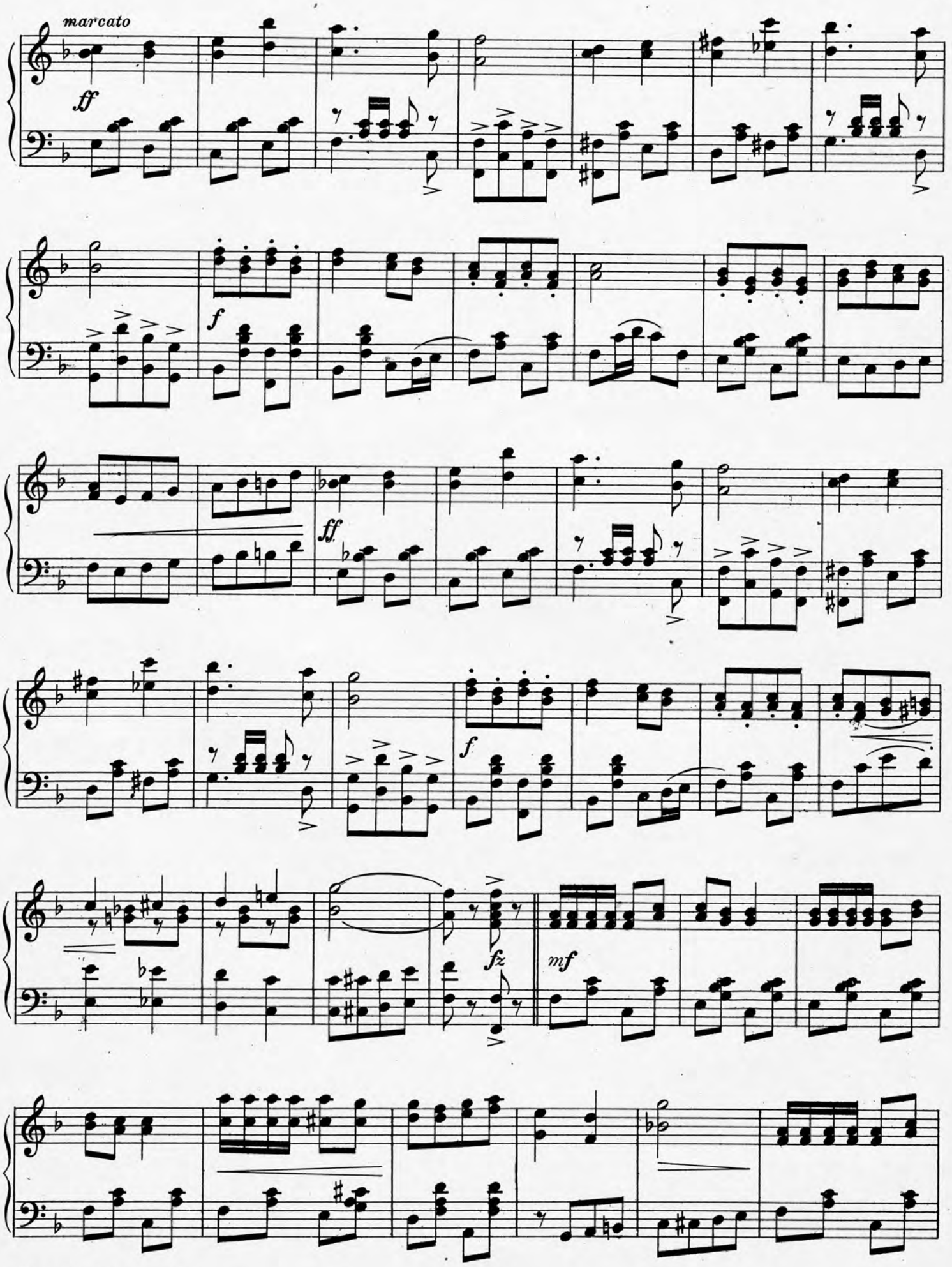
marcato
ff
f
ff
f
fz
mf

PEARSON'S MUSIC HOUSE
15c.
APPLETON, WIS.

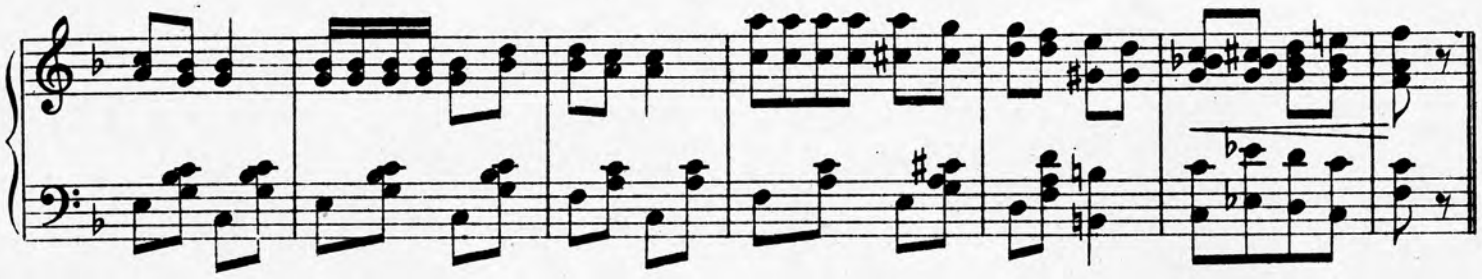

Trio

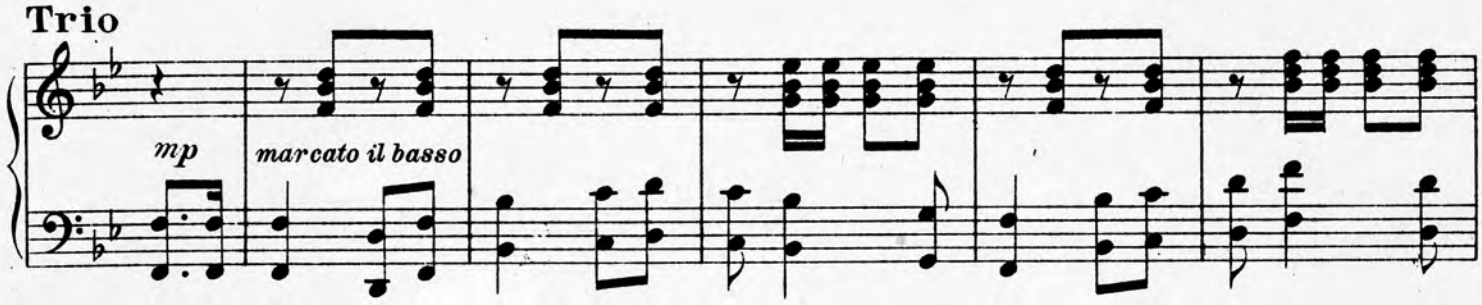

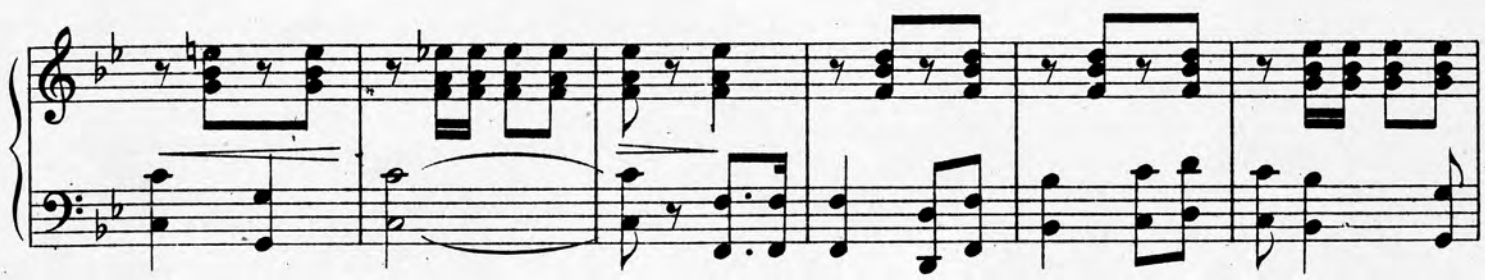

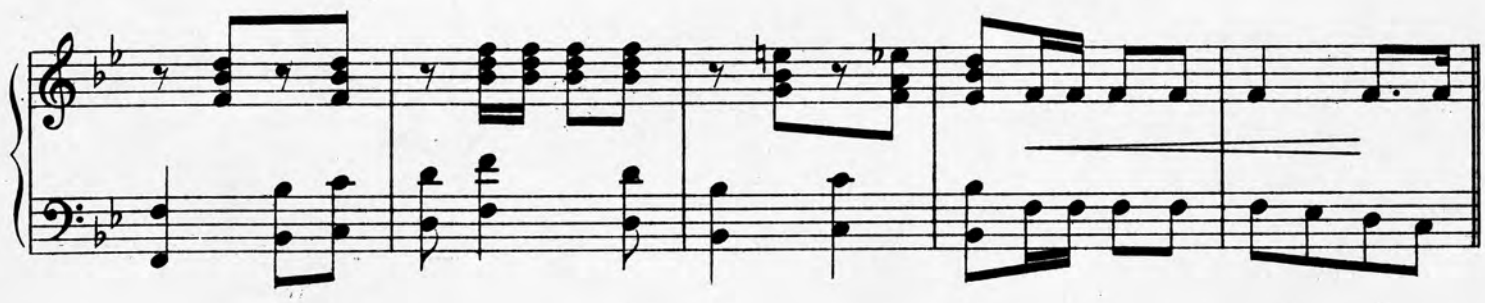

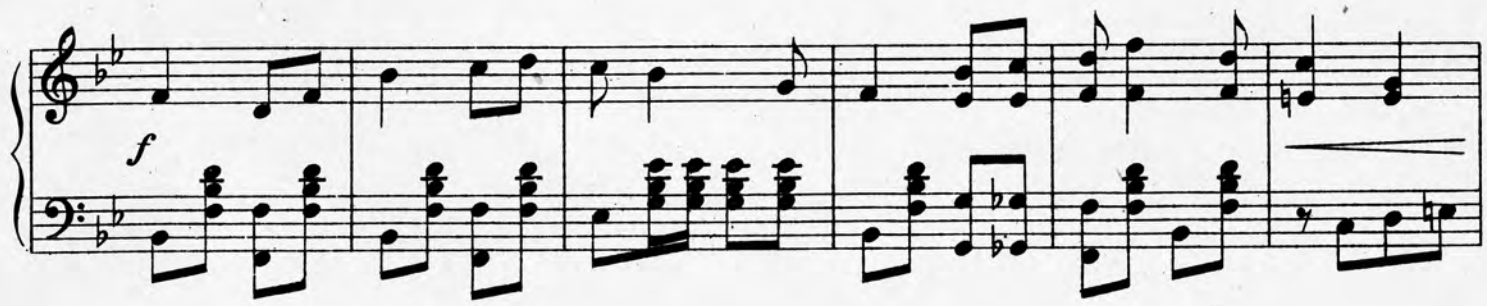

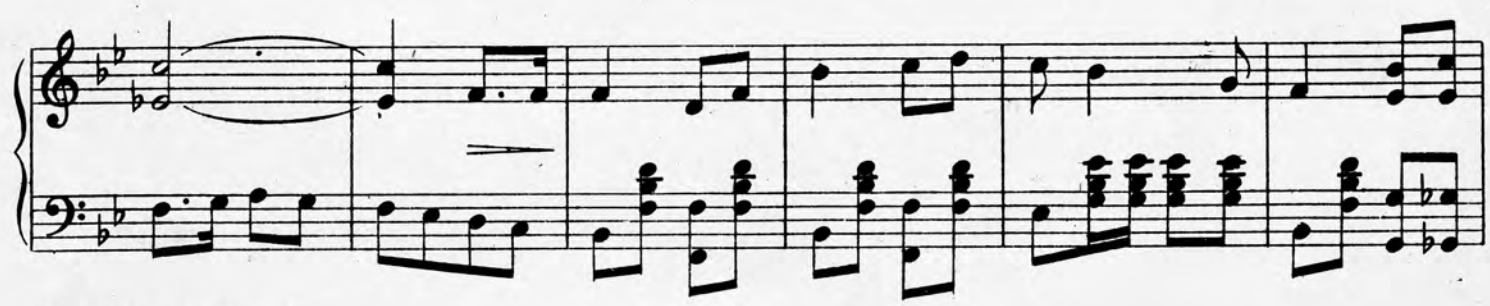

fz

ff

Grandioso

fz

fz

ff

marcato

8

fz

The Latest Popular Two-step

DIXIE DARLINGS.

TWO STEP.

Moderato.

PERCY WENRICH.

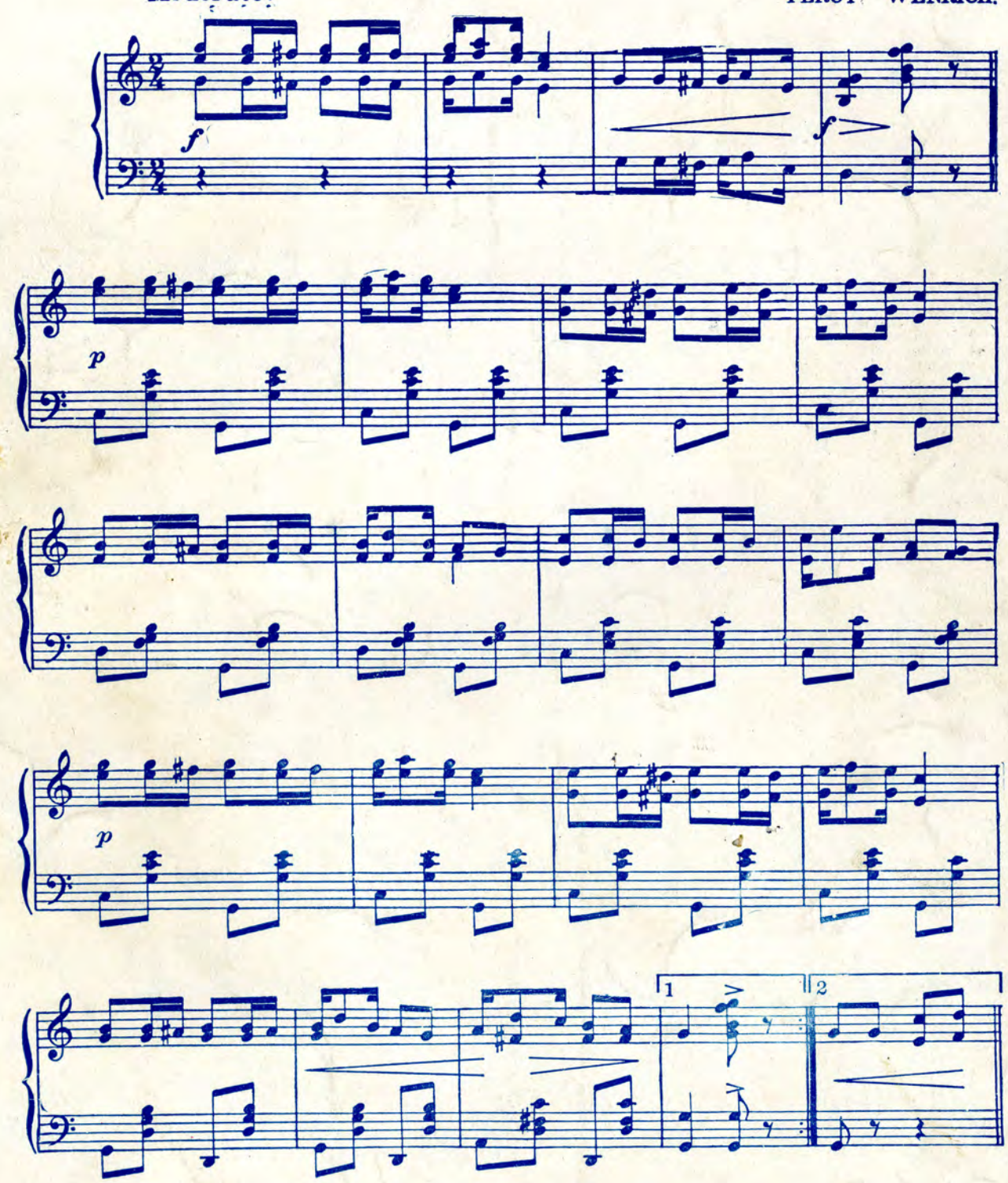

Copyright, MCMVII, by Mc Kinley Music Co. Chicago, Ill.

IF YOUR MUSIC DEALER CANNOT FURNISH YOU WITH COMPLETE COPIES OF MUSIC ADVERTISED ON THIS COPY OF MUSIC, SEND TO

158 Harrison St.
CHICAGO

McKINLEY MUSIC CO.

74 Fifth Avenue
NEW YORK