On the Surface of the Kamchiya

カムチヤの川面に

Takuya Shigeta

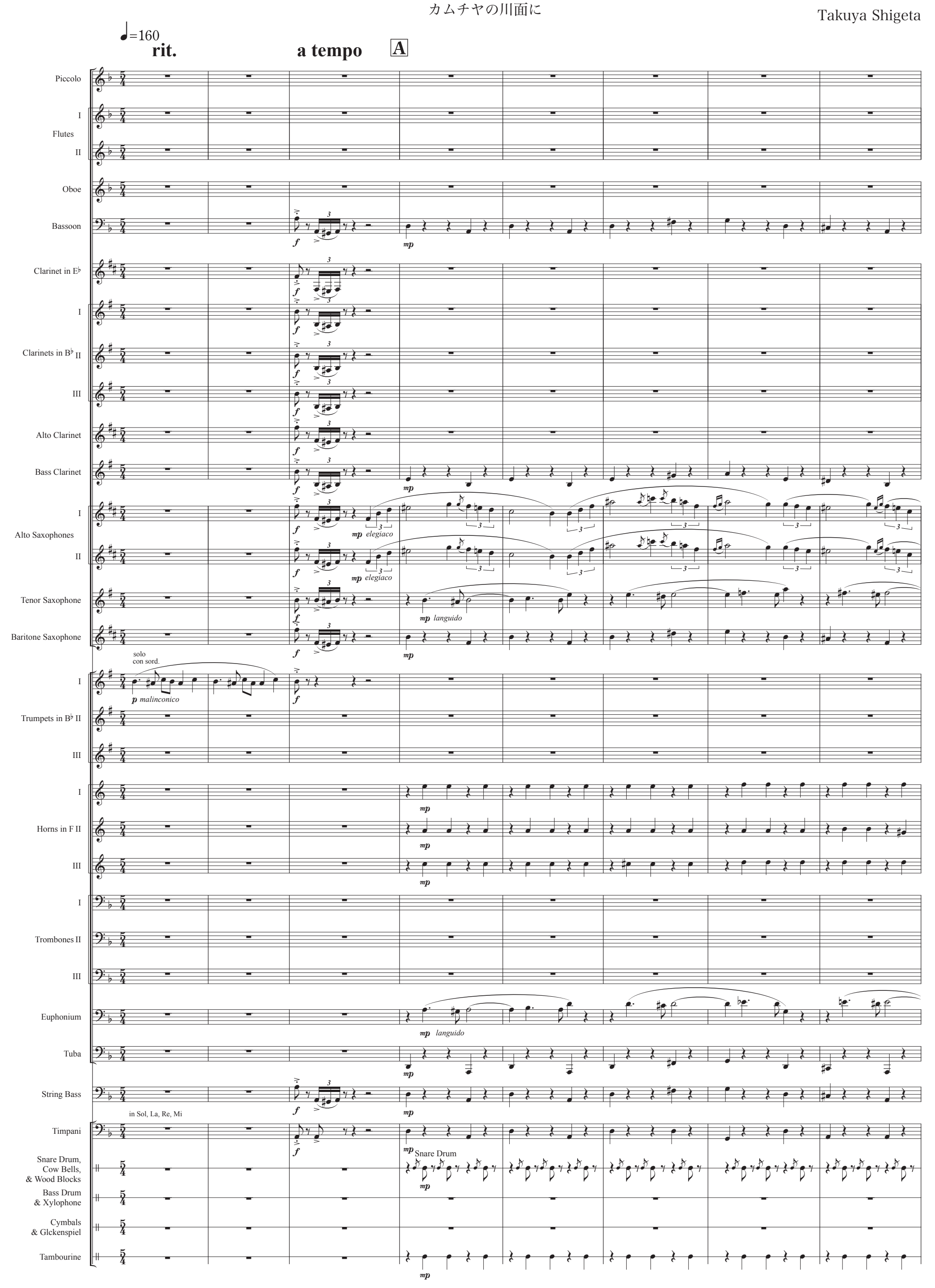

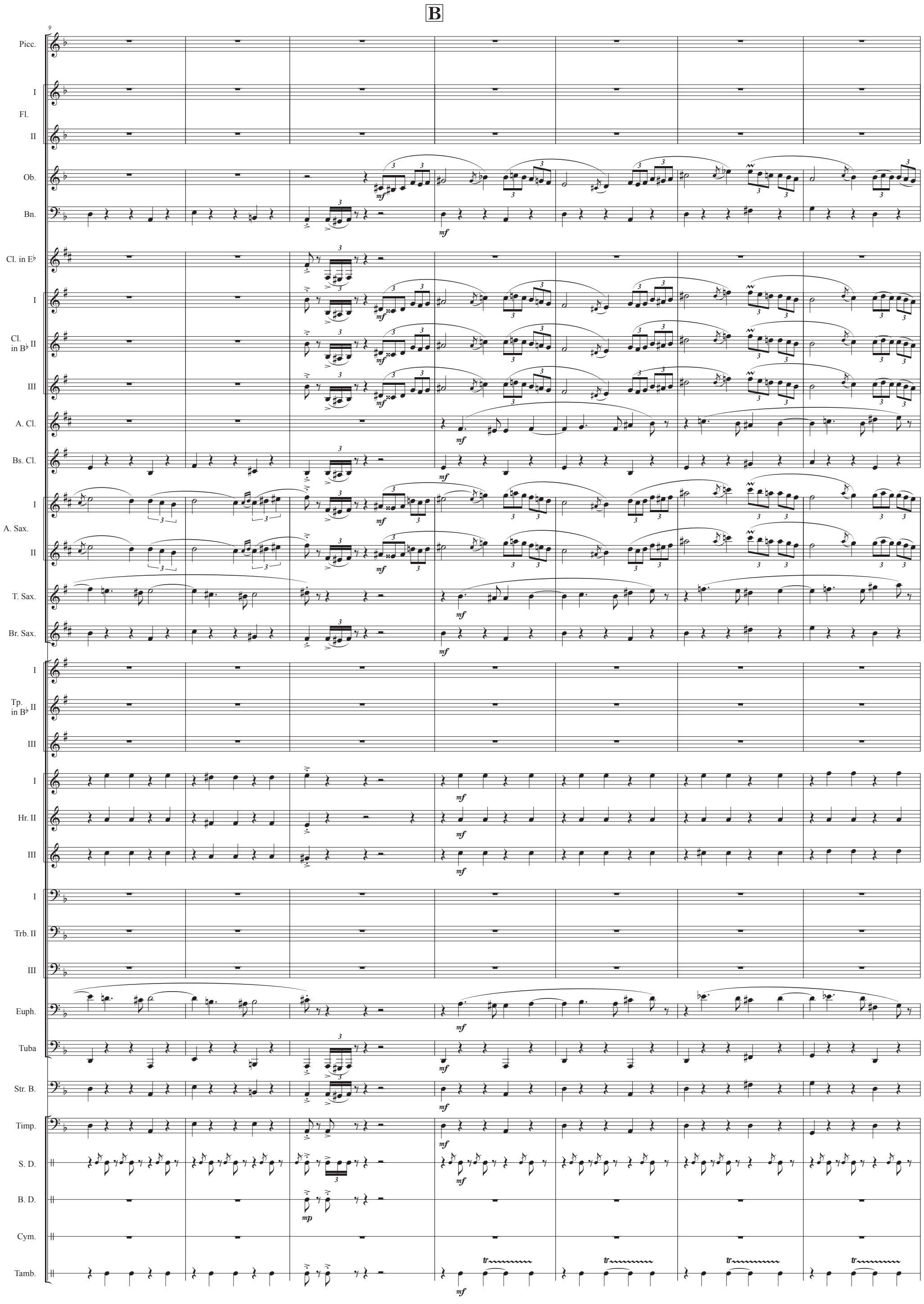
B
9
Picc.
I
Fl.
II
Ob.
Bn.
Cl. in E♭
I
Cl. in B♭
II
III
A. Cl.
Bs. Cl.
I
A. Sax.
II
T. Sax.
Br. Sax.
I
Tp. in B♭
II
III
I
Hr. II
III
I
Trb. II
III
Euph.
Tuba
Str. B.
Timp.
S. D.
B. D.
Cym.
Tamb.

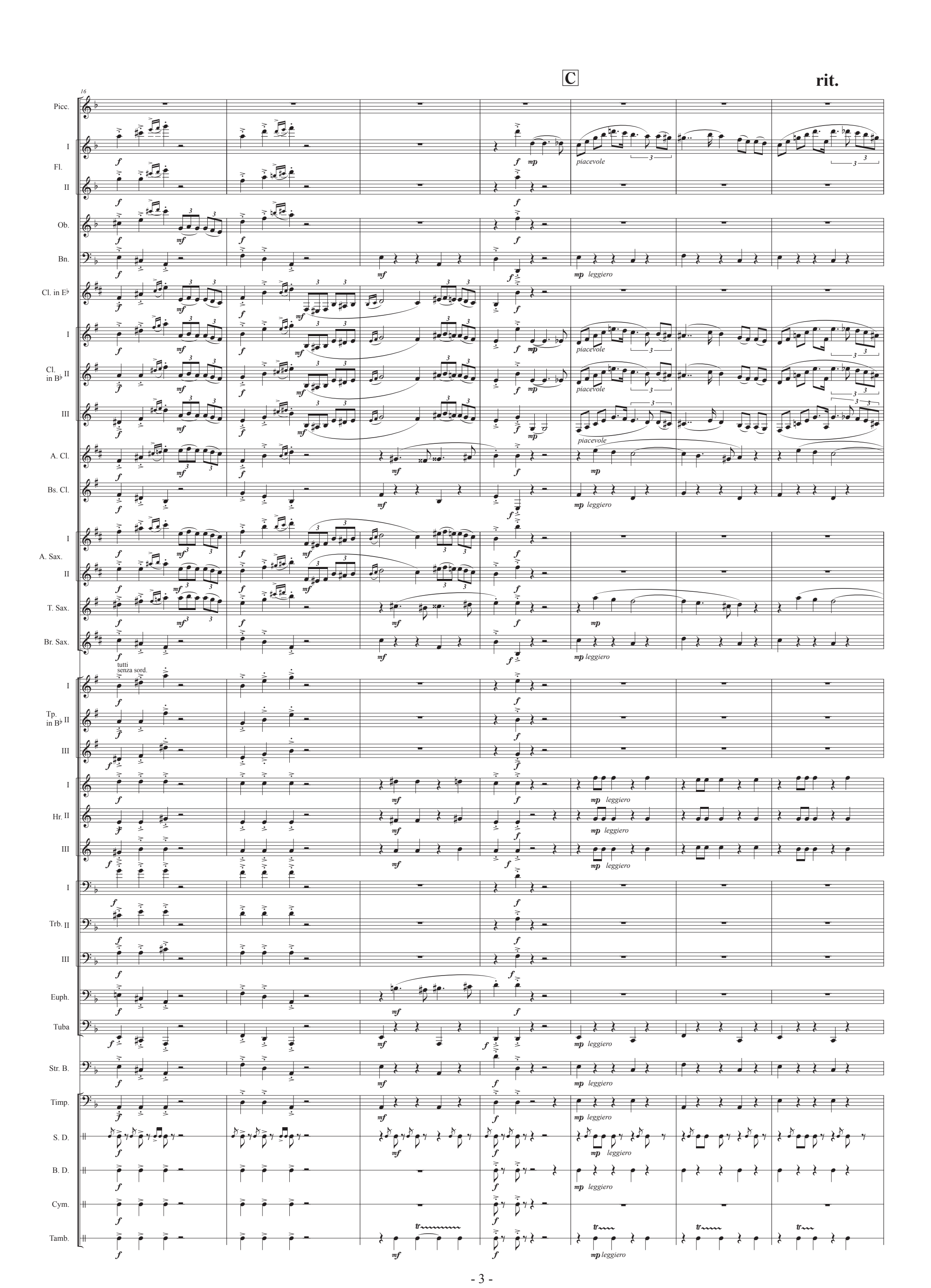
C
rit.
16
Picc.
Fl. I
Fl. II
Ob.
Bn.
Cl. in E♭
Cl. in B♭ I
Cl. in B♭ II
Cl. in B♭ III
A. Cl.
Bs. Cl.
A. Sax. I
A. Sax. II
T. Sax.
Br. Sax.
tutti
senza sord.
Tp. in B♭ I
Tp. in B♭ II
Tp. in B♭ III
Hr. I
Hr. II
Hr. III
Trb. I
Trb. II
Trb. III
Euph.
Tuba
Str. B.
Timp.
S. D.
B. D.
Cym.
Tamb.
piacevole
leggiero

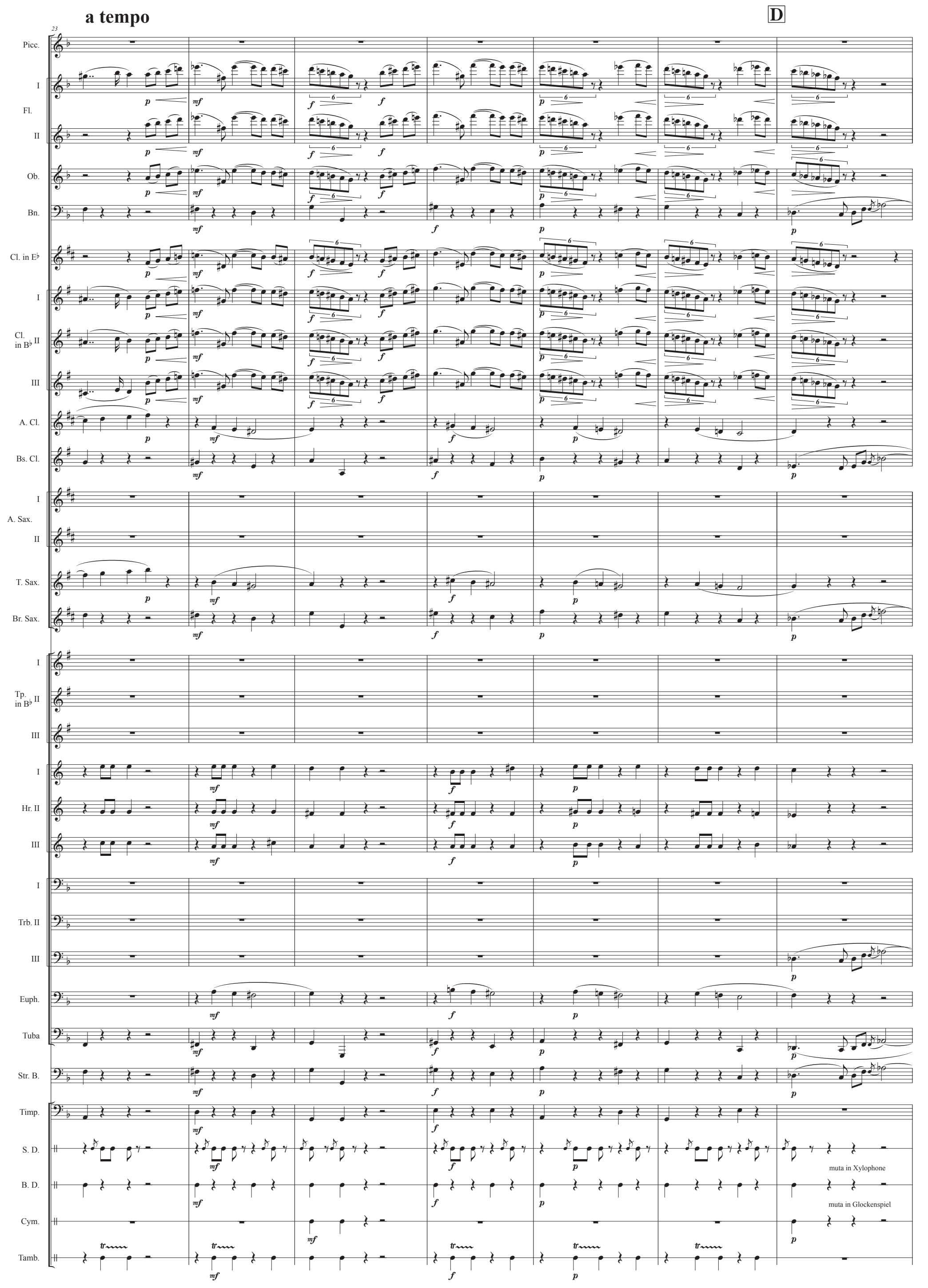
a tempo
D
23
Picc.
Fl. I
Fl. II
Ob.
Bn.
Cl. in E♭
Cl. in B♭ I
Cl. in B♭ II
Cl. in B♭ III
A. Cl.
Bs. Cl.
A. Sax. I
A. Sax. II
T. Sax.
Br. Sax.
Tp. in B♭ I
Tp. in B♭ II
Tp. in B♭ III
Hr. I
Hr. II
Hr. III
Trb. I
Trb. II
Trb. III
Euph.
Tuba
Str. B.
Timp.
S. D.
B. D.
Cym.
Tamb.
muta in Xylophone
muta in Glockenspiel

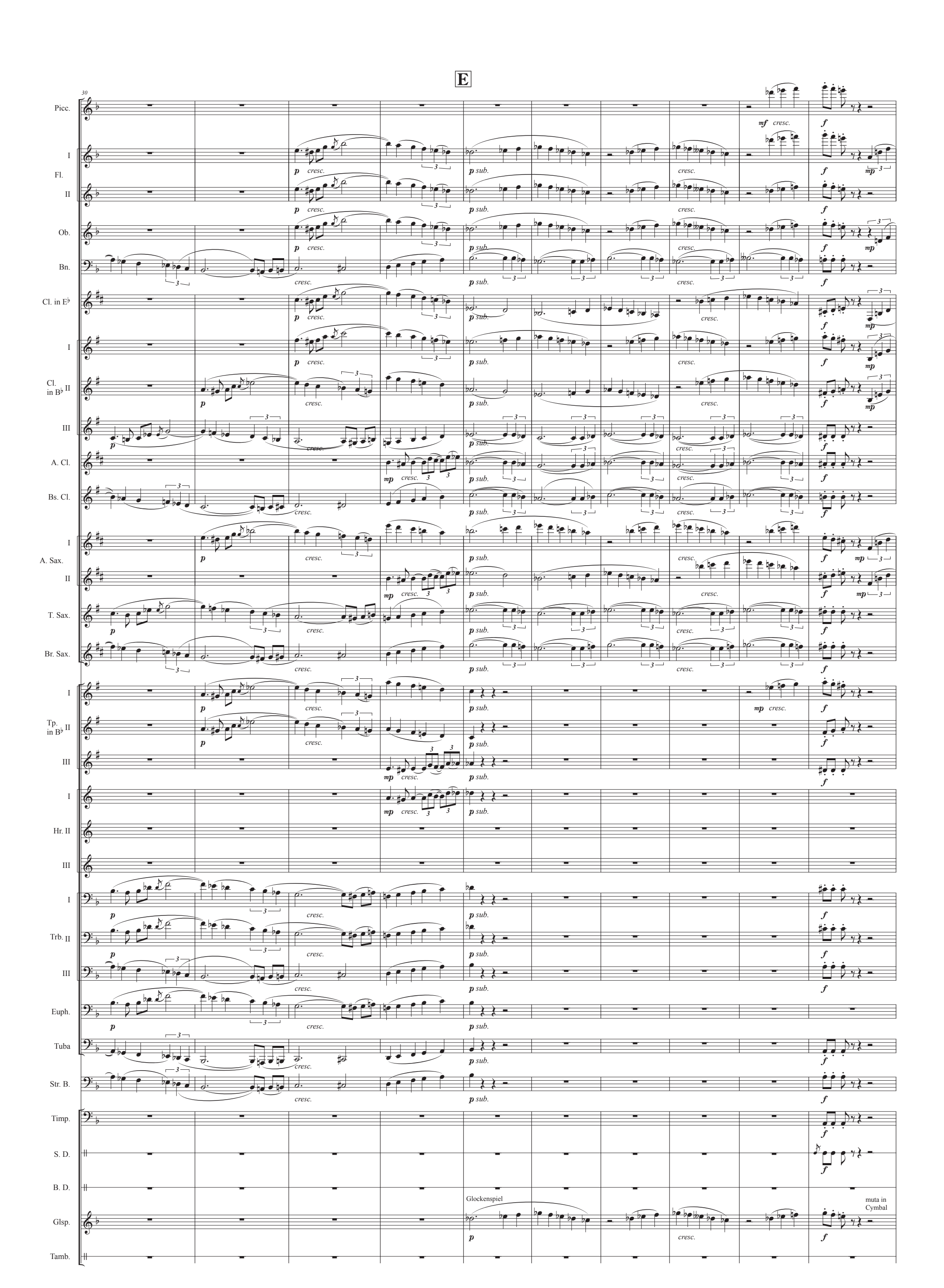
E
30
Picc.
Fl.
Ob.
Bn.
Cl. in E♭
Cl. in B♭
A. Cl.
Bs. Cl.
A. Sax.
T. Sax.
Br. Sax.
Tp. in B♭
Hr.
Trb.
Euph.
Tuba
Str. B.
Timp.
S. D.
B. D.
Glsp.
Tamb.
Glockenspiel
muta in Cymbal

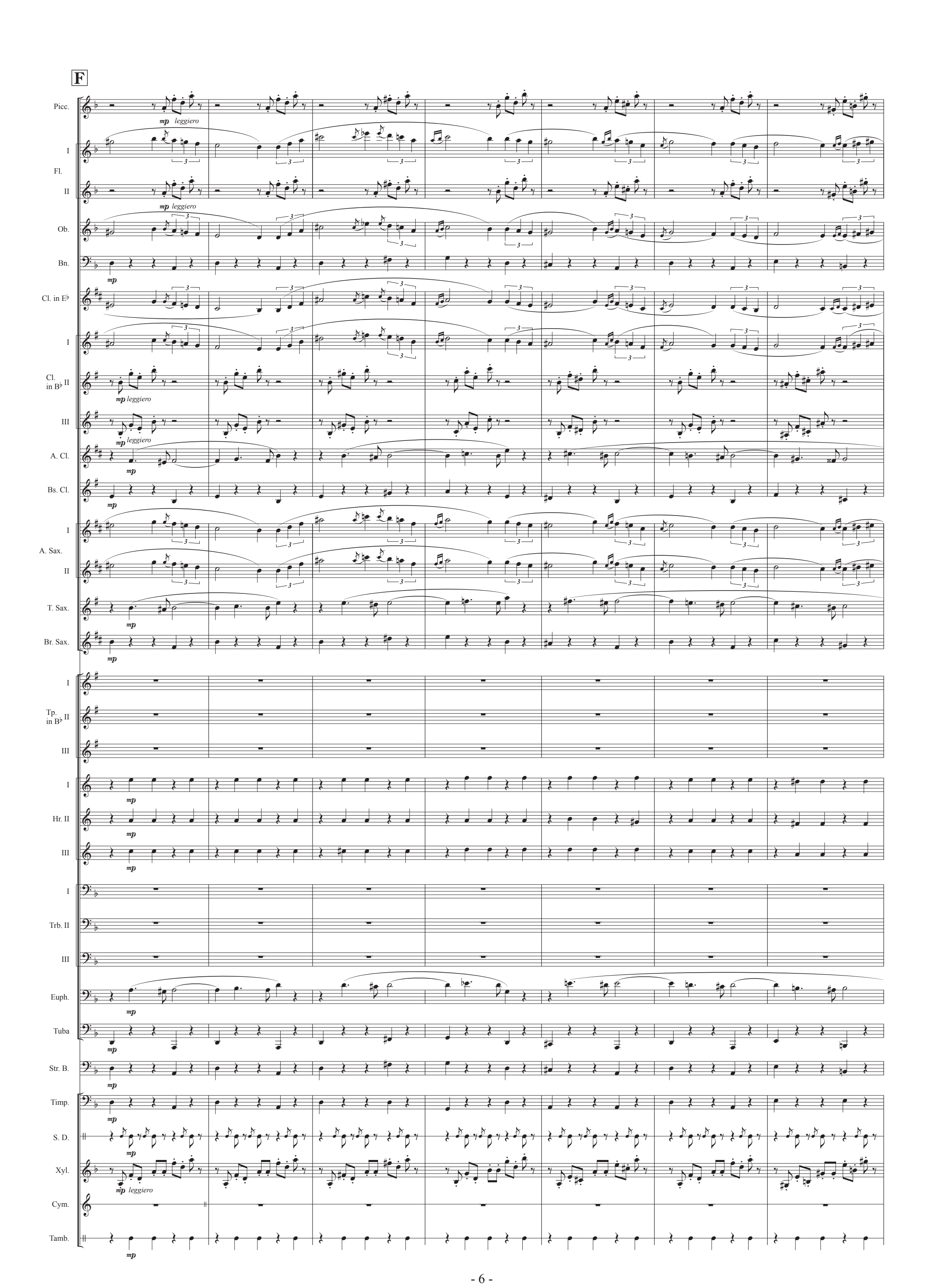
F
Picc.
mp leggiero
Fl.
I
II
mp leggiero
Ob.
Bn.
mp
Cl. in E♭
I
Cl. in B♭
II
mp leggiero
III
mp leggiero
A. Cl.
mp
Bs. Cl.
mp
A. Sax.
I
II
T. Sax.
mp
Br. Sax.
mp
Tp. in B♭
I
II
III
Hr.
I
mp
II
mp
III
mp
Trb.
I
II
III
Euph.
mp
Tuba
mp
Str. B.
mp
Timp.
mp
S. D.
mp
Xyl.
mp leggiero
Cym.
Tamb.
mp

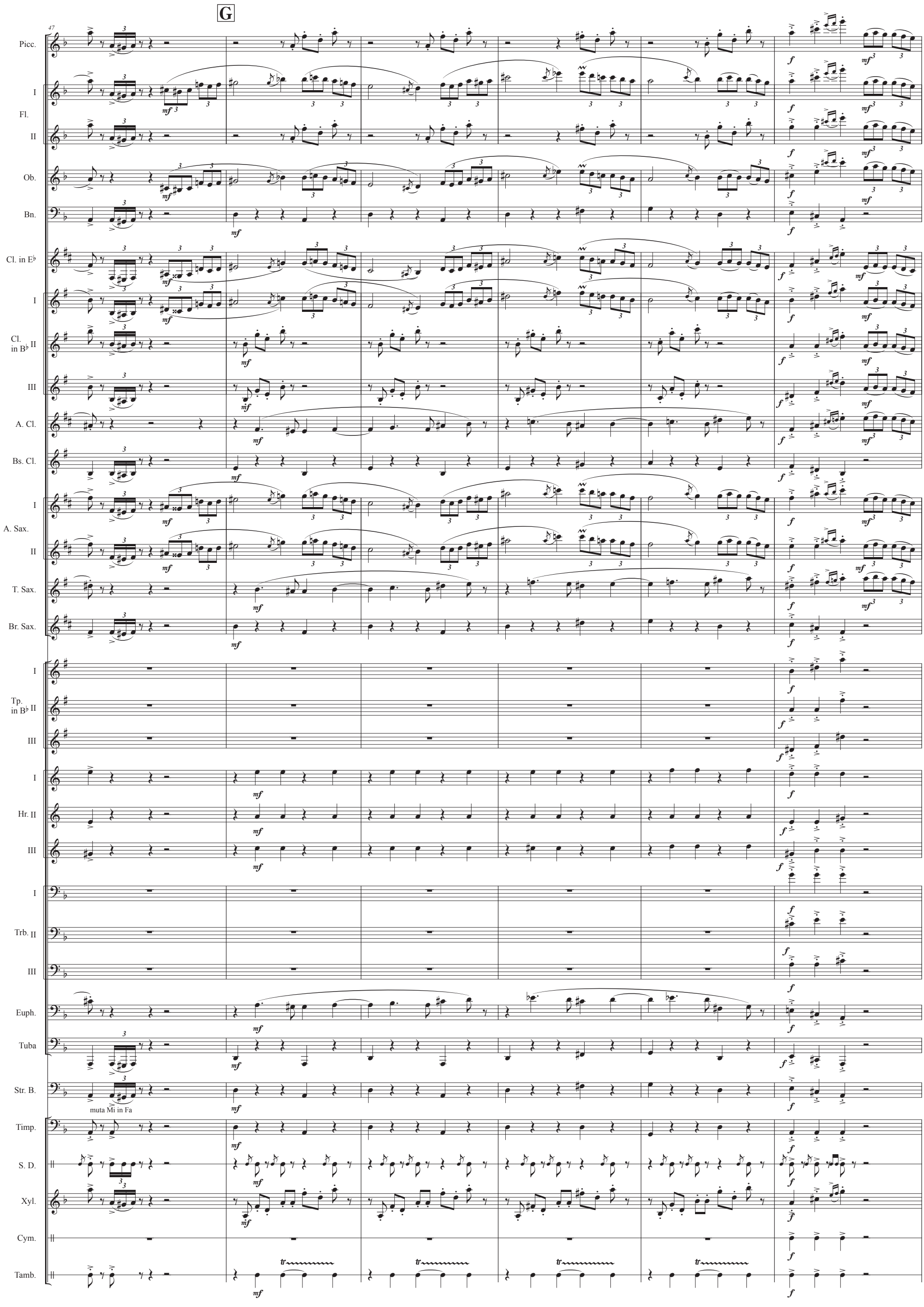
G
47
Picc.
Fl.
I
II
Ob.
Bn.
Cl. in E♭
Cl. in B♭
A. Cl.
Bs. Cl.
A. Sax.
T. Sax.
Br. Sax.
Tp. in B♭
Hr.
Trb.
Euph.
Tuba
Str. B.
muta Mi in Fa
Timp.
S. D.
Xyl.
Cym.
Tamb.

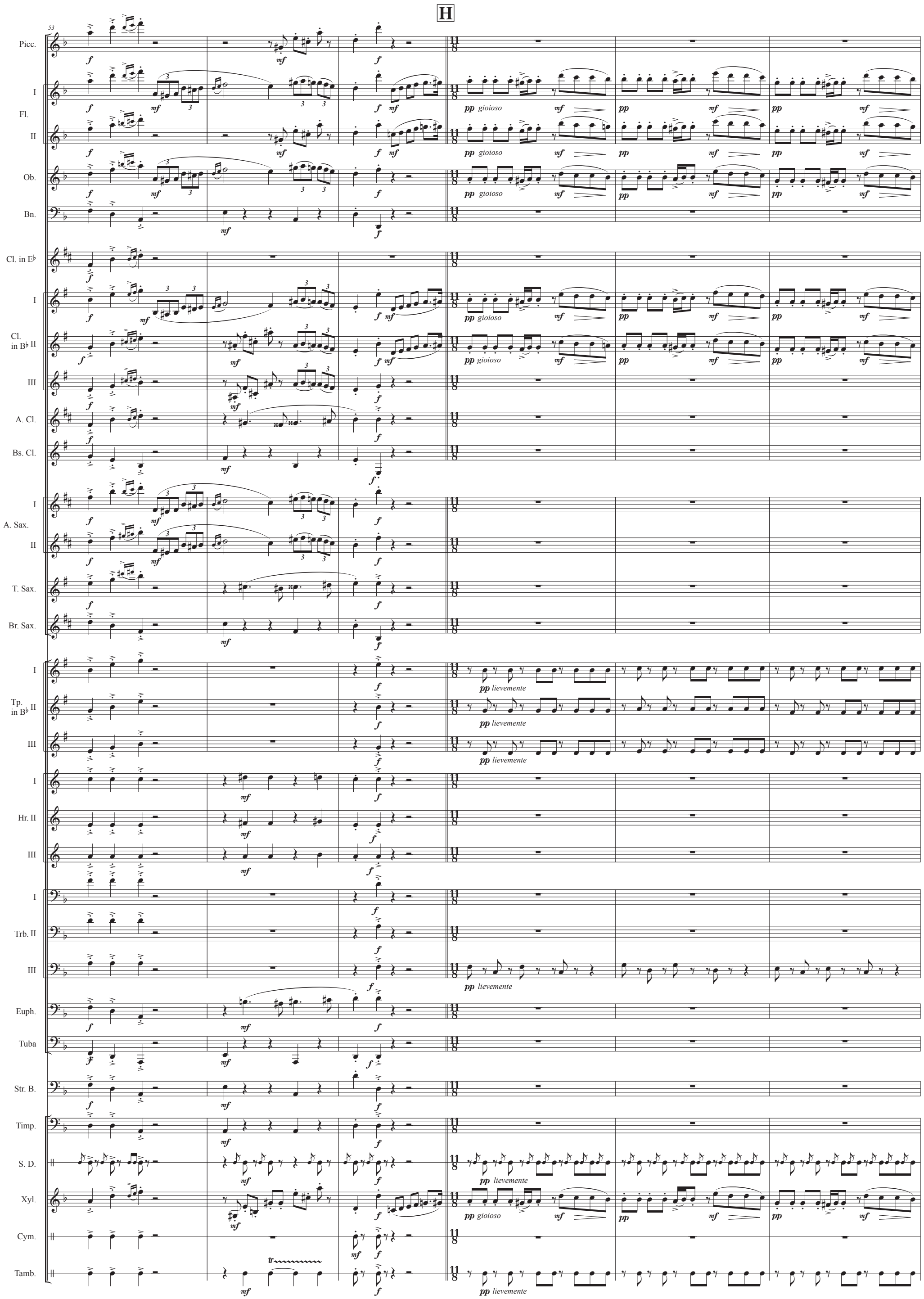
H
53
Picc.
Fl.
I
II
Ob.
Bn.
Cl. in E♭
Cl. in B♭
III
A. Cl.
Bs. Cl.
A. Sax.
T. Sax.
Br. Sax.
Tp. in B♭
Hr.
Trb.
Euph.
Tuba
Str. B.
Timp.
S. D.
Xyl.
Cym.
Tamb.
gioioso
lievemente

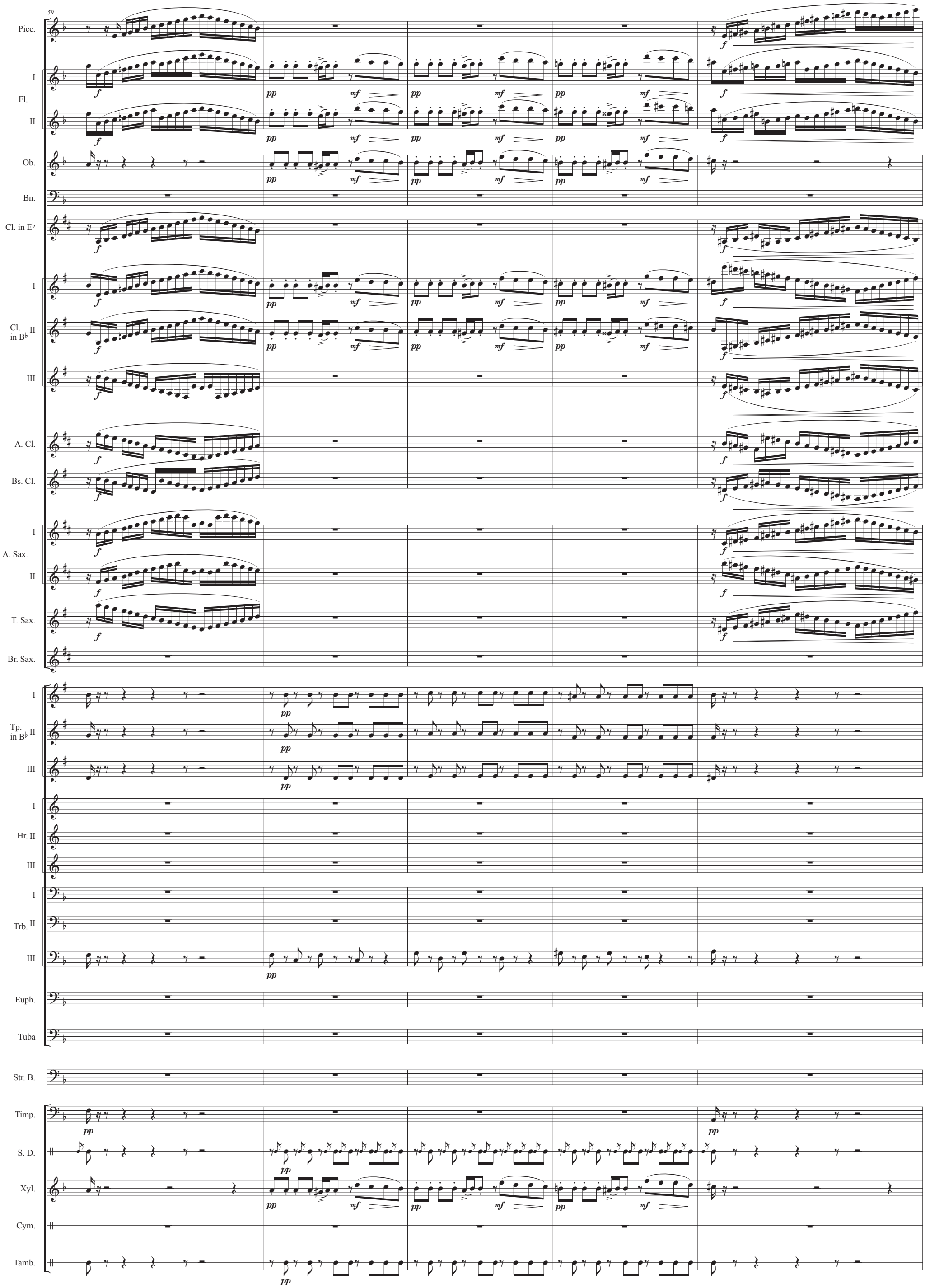
59
Picc.
Fl. I
Fl. II
Ob.
Bn.
Cl. in E♭
Cl. in B♭ I
Cl. in B♭ II
Cl. in B♭ III
A. Cl.
Bs. Cl.
A. Sax. I
A. Sax. II
T. Sax.
Br. Sax.
Tp. in B♭ I
Tp. in B♭ II
Tp. in B♭ III
Hr. I
Hr. II
Hr. III
Trb. I
Trb. II
Trb. III
Euph.
Tuba
Str. B.
Timp.
S. D.
Xyl.
Cym.
Tamb.

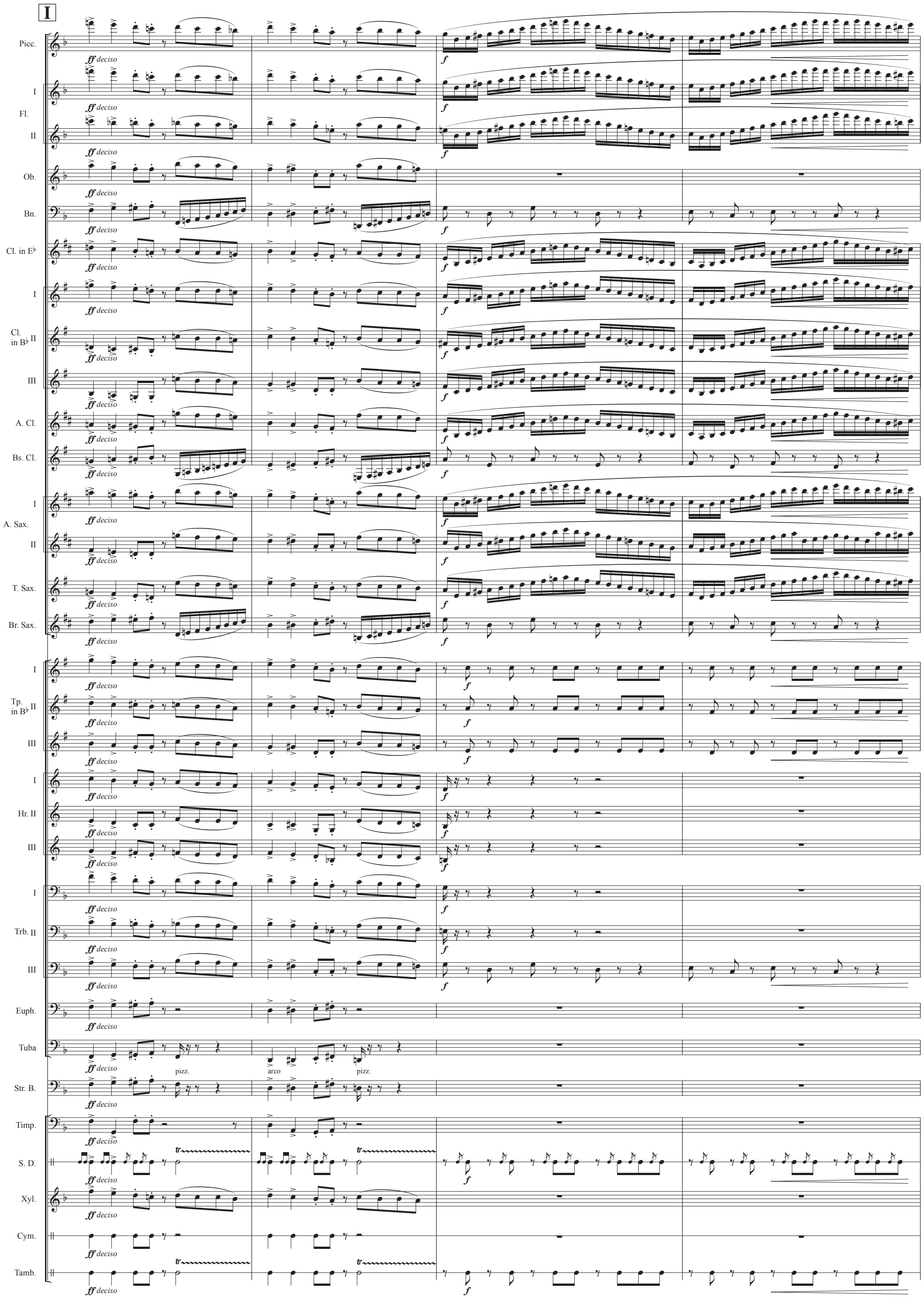
I
Picc.
Fl.
I
II
Ob.
Bn.
Cl. in E♭
Cl. in B♭
I
II
III
A. Cl.
Bs. Cl.
A. Sax.
I
II
T. Sax.
Br. Sax.
Tp. in B♭
I
II
III
Hr.
I
II
III
Trb.
I
II
III
Euph.
Tuba
Str. B.
Timp.
S. D.
Xyl.
Cym.
Tamb.
ff deciso
f
pizz.
arco
pizz.
tr

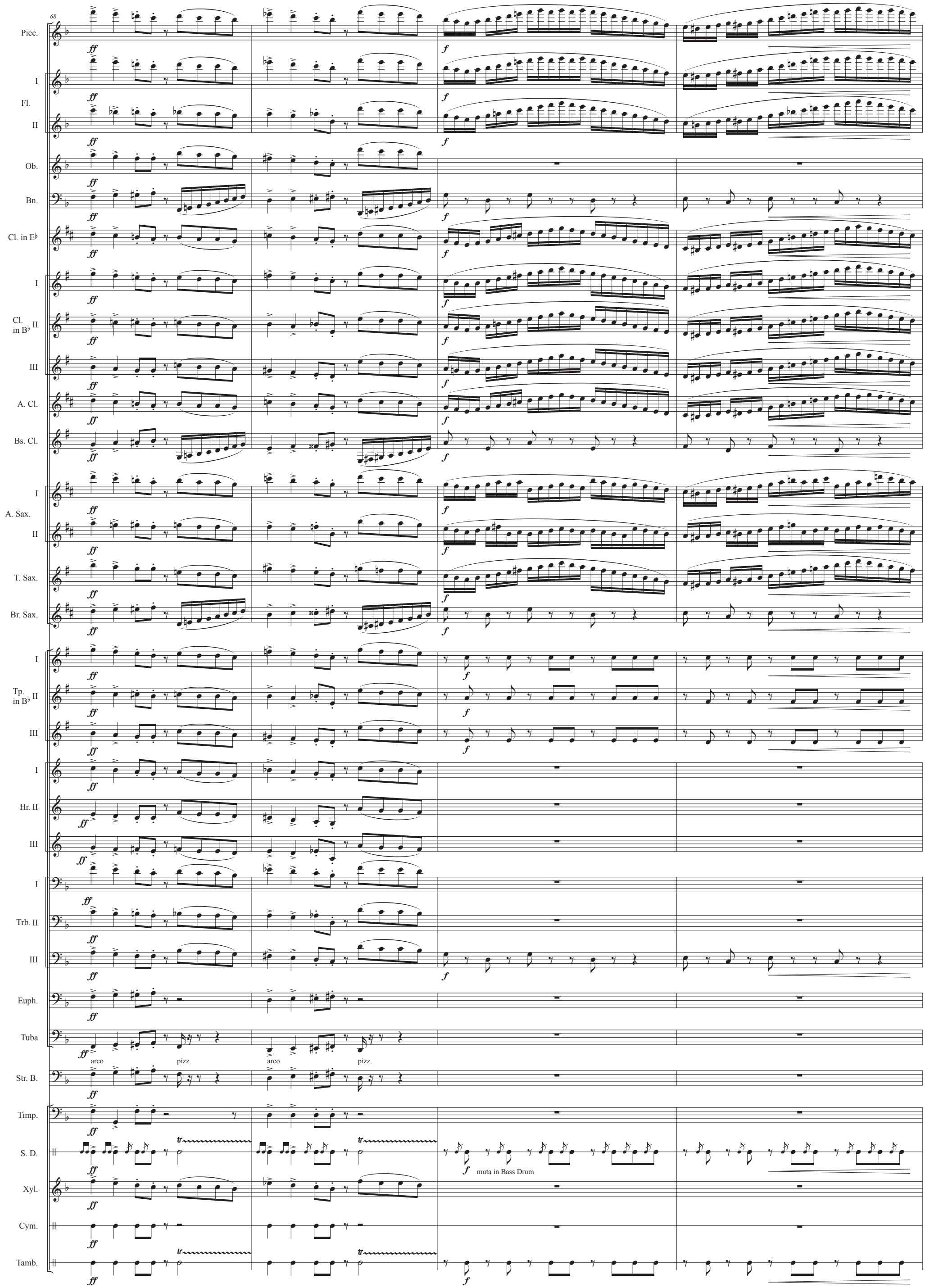
68
Picc.
Fl.
I
II
Ob.
Bn.
Cl. in E♭
Cl. in B♭
A. Cl.
Bs. Cl.
A. Sax.
T. Sax.
Br. Sax.
Tp. in B♭
Hr. II
Trb. II
Euph.
Tuba
arco
pizz.
Str. B.
Timp.
S. D.
muta in Bass Drum
Xyl.
Cym.
Tamb.

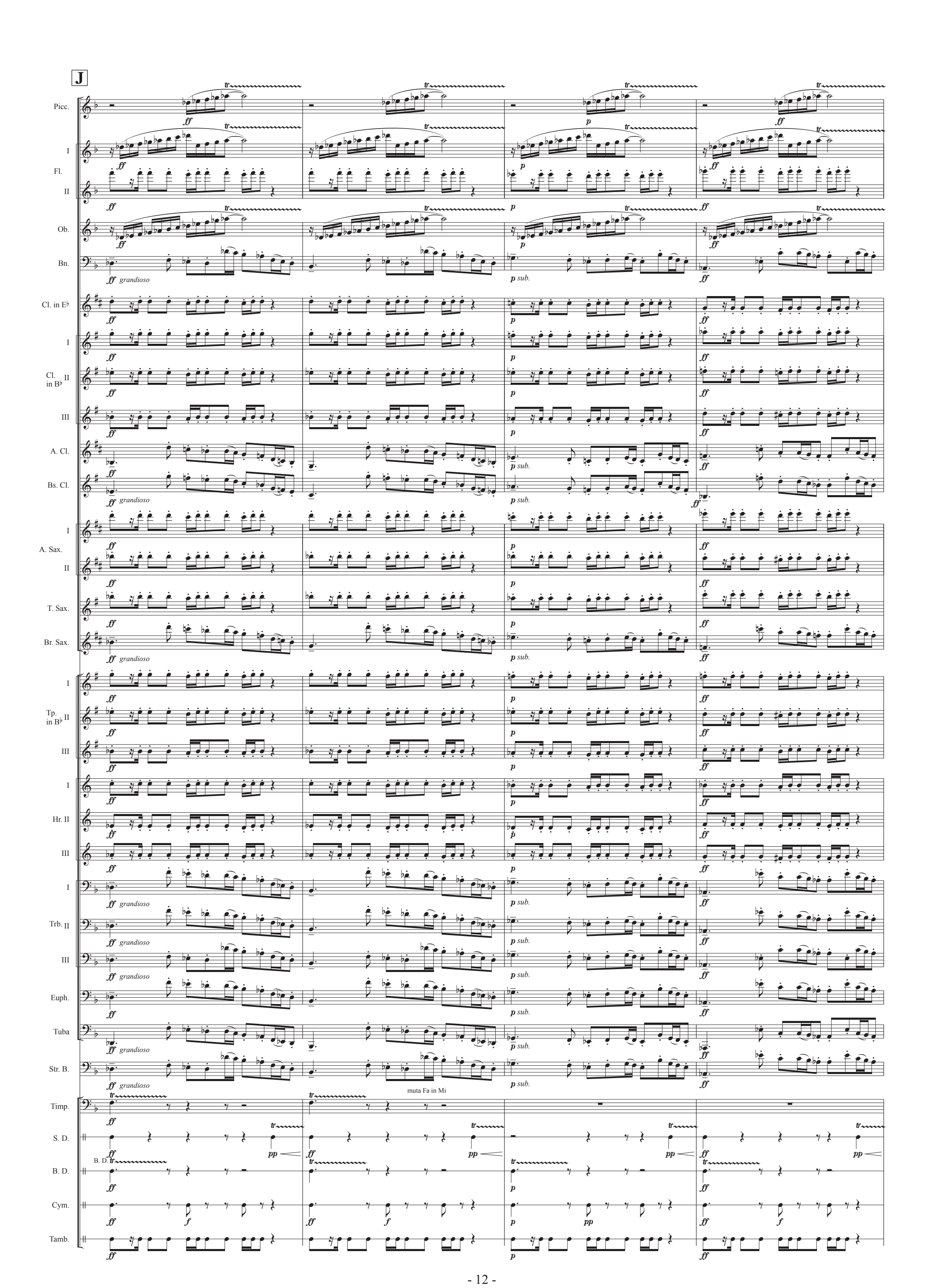
J
Picc.
Fl.
I
II
Ob.
Bn.
grandioso
sub.
muta Fa in Mi
Cl. in E♭
Cl. in B♭
A. Cl.
Bs. Cl.
A. Sax.
T. Sax.
Br. Sax.
Tp. in B♭
Hr.
Trb.
Euph.
Tuba
Str. B.
Timp.
S. D.
B. D.
Cym.
Tamb.

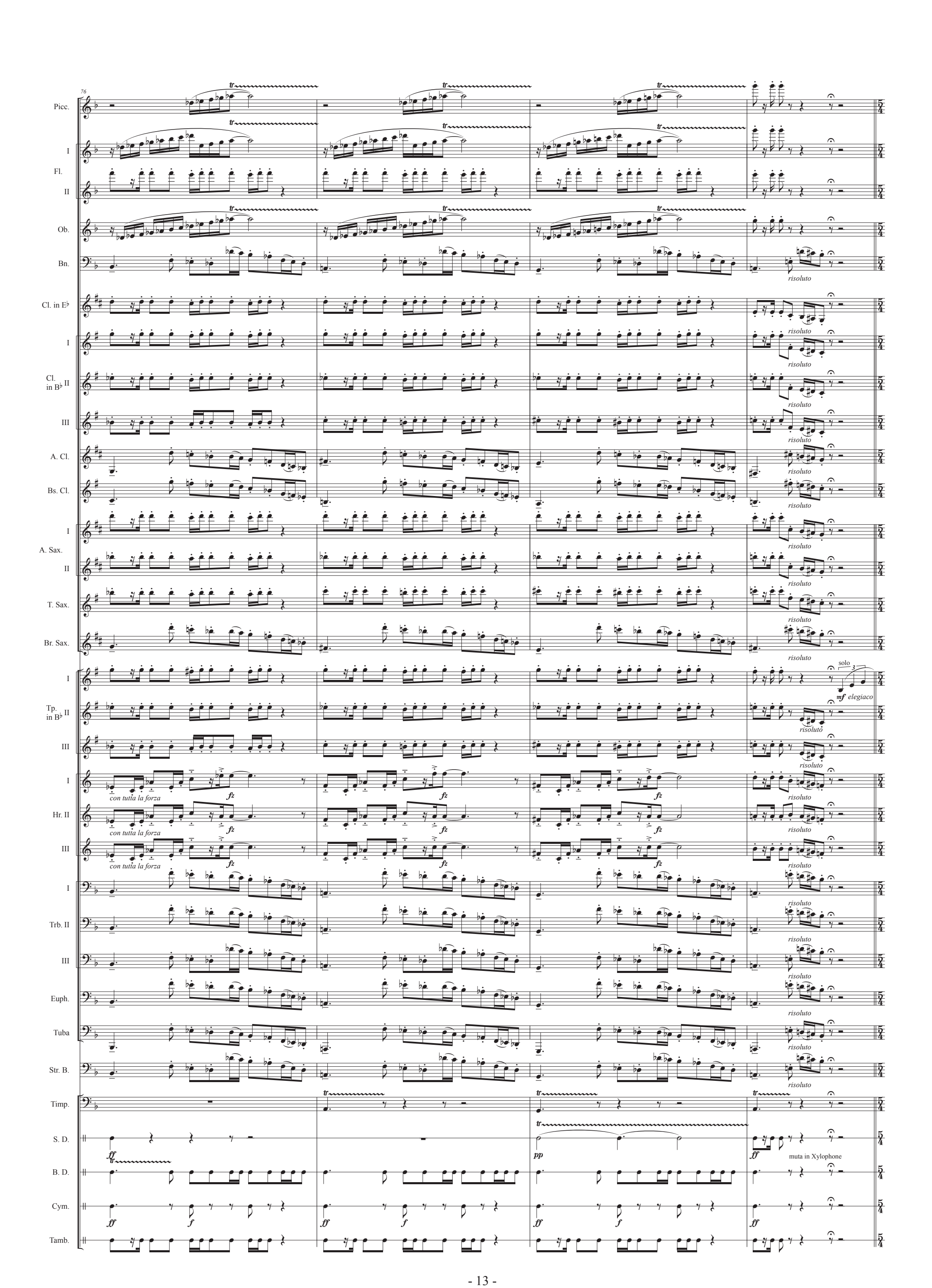
76
Picc.
Fl.
I
II
Ob.
Bn.
Cl. in E♭
Cl. in B♭
A. Cl.
Bs. Cl.
A. Sax.
T. Sax.
Br. Sax.
Tp. in B♭
Hr. II
Trb. II
Euph.
Tuba
Str. B.
Timp.
S. D.
B. D.
Cym.
Tamb.
tr
risoluto
solo
mf elegiaco
con tutta la forza
fz
ff
pp
f
muta in Xylophone

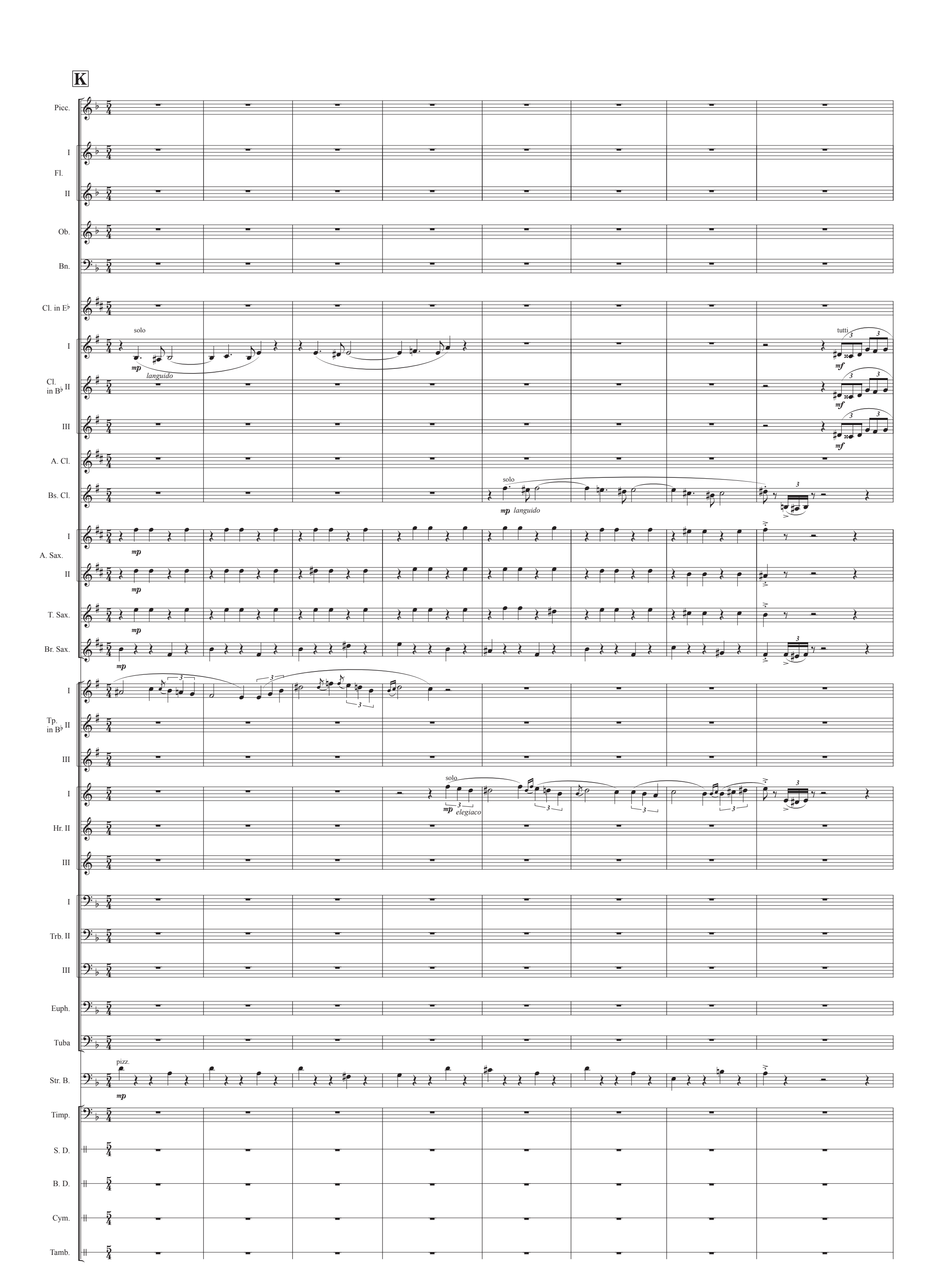
K
Picc.
I
Fl.
II
Ob.
Bn.
Cl. in E♭
I
solo
mp
languido
tutti
mf
Cl. in B♭
II
III
A. Cl.
Bs. Cl.
solo
mp
languido
I
A. Sax.
II
T. Sax.
Br. Sax.
I
Tp. in B♭
II
III
solo
mp
elegiaco
I
Hr. II
III
I
Trb. II
III
Euph.
Tuba
pizz.
Str. B.
mp
Timp.
S. D.
B. D.
Cym.
Tamb.

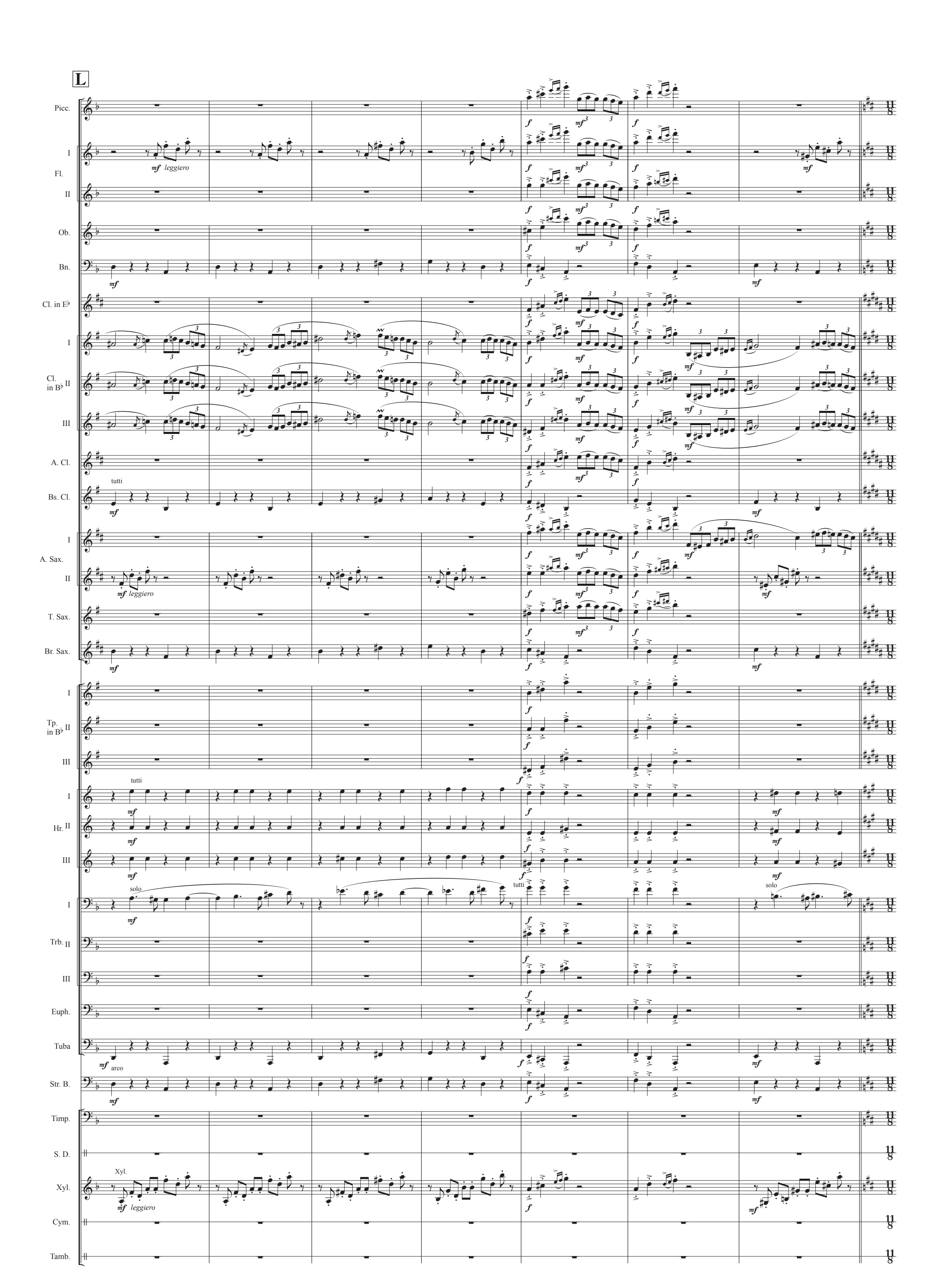
L
Picc.
Fl. I
Fl. II
Ob.
Bn.
Cl. in E♭
Cl. in B♭ I
Cl. in B♭ II
Cl. in B♭ III
A. Cl.
Bs. Cl.
A. Sax. I
A. Sax. II
T. Sax.
Br. Sax.
Tp. in B♭ I
Tp. in B♭ II
Tp. in B♭ III
Hr. I
Hr. II
Hr. III
Trb. I
Trb. II
Trb. III
Euph.
Tuba
Str. B.
Timp.
S. D.
Xyl.
Cym.
Tamb.
mf leggiero
tutti
solo
arco
f
mf

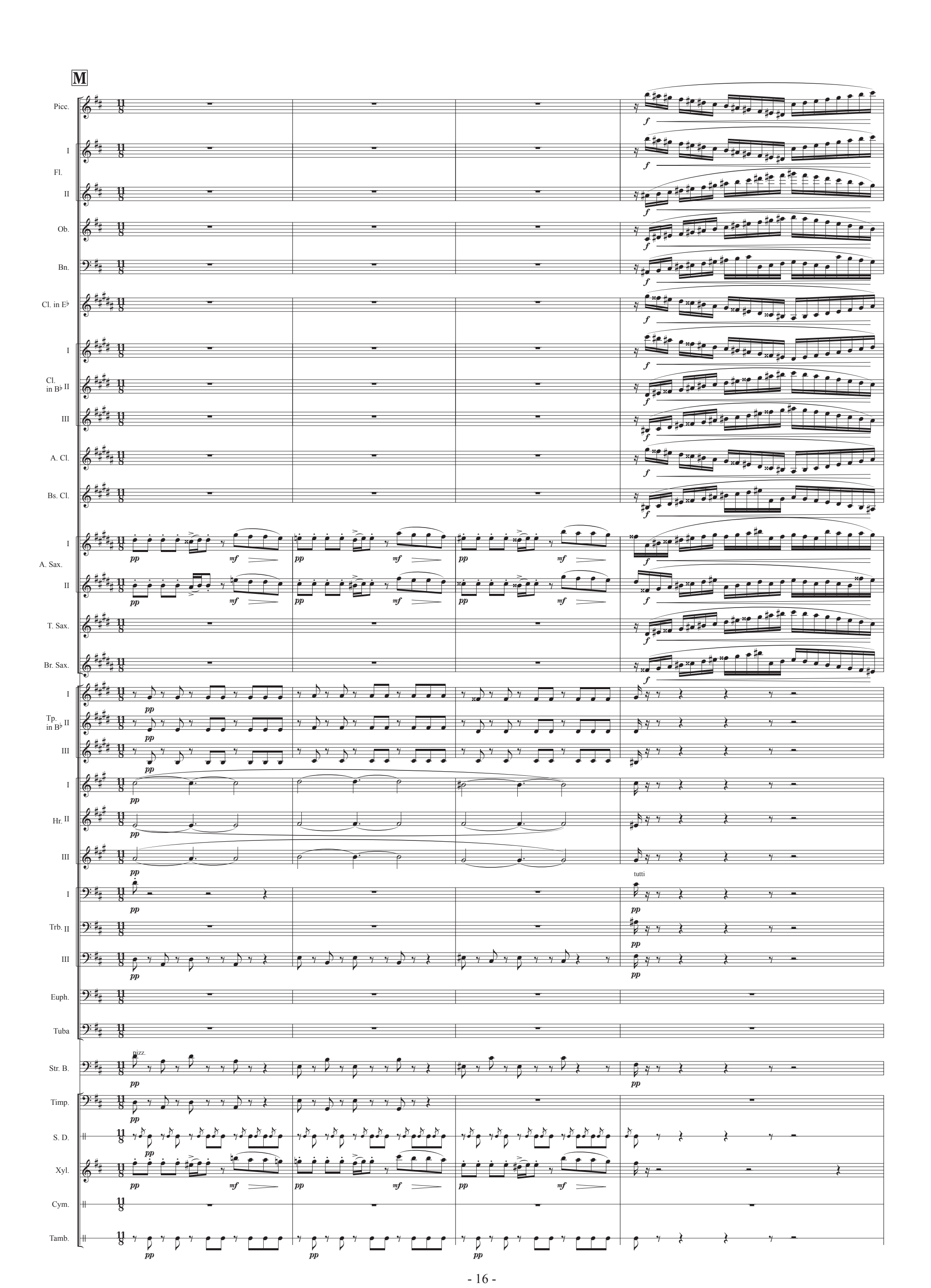
M
Picc.
I
Fl.
II
Ob.
Bn.
Cl. in E♭
I
Cl. in B♭ II
III
A. Cl.
Bs. Cl.
I
A. Sax.
II
T. Sax.
Br. Sax.
I
Tp. in B♭ II
III
I
Hr. II
III
tutti
I
Trb. II
III
Euph.
Tuba
pizz.
Str. B.
Timp.
S. D.
Xyl.
Cym.
Tamb.

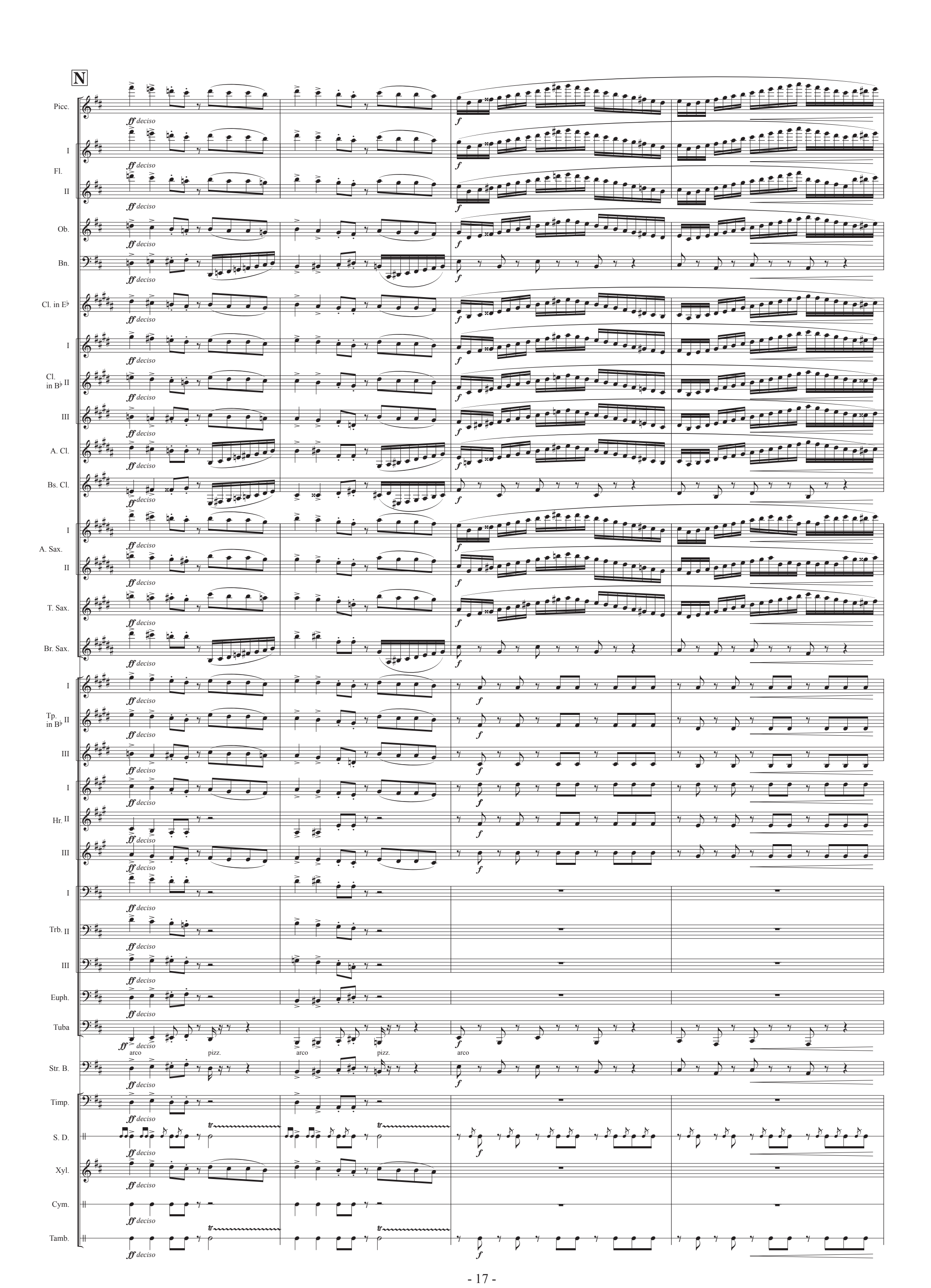
N
Picc.
Fl. I
Fl. II
Ob.
Bn.
Cl. in E♭
Cl. in B♭ I
Cl. in B♭ II
Cl. in B♭ III
A. Cl.
Bs. Cl.
A. Sax. I
A. Sax. II
T. Sax.
Br. Sax.
Tp. in B♭ I
Tp. in B♭ II
Tp. in B♭ III
Hr. I
Hr. II
Hr. III
Trb. I
Trb. II
Trb. III
Euph.
Tuba
Str. B.
Timp.
S. D.
Xyl.
Cym.
Tamb.
ff deciso
f
arco
pizz.
tr

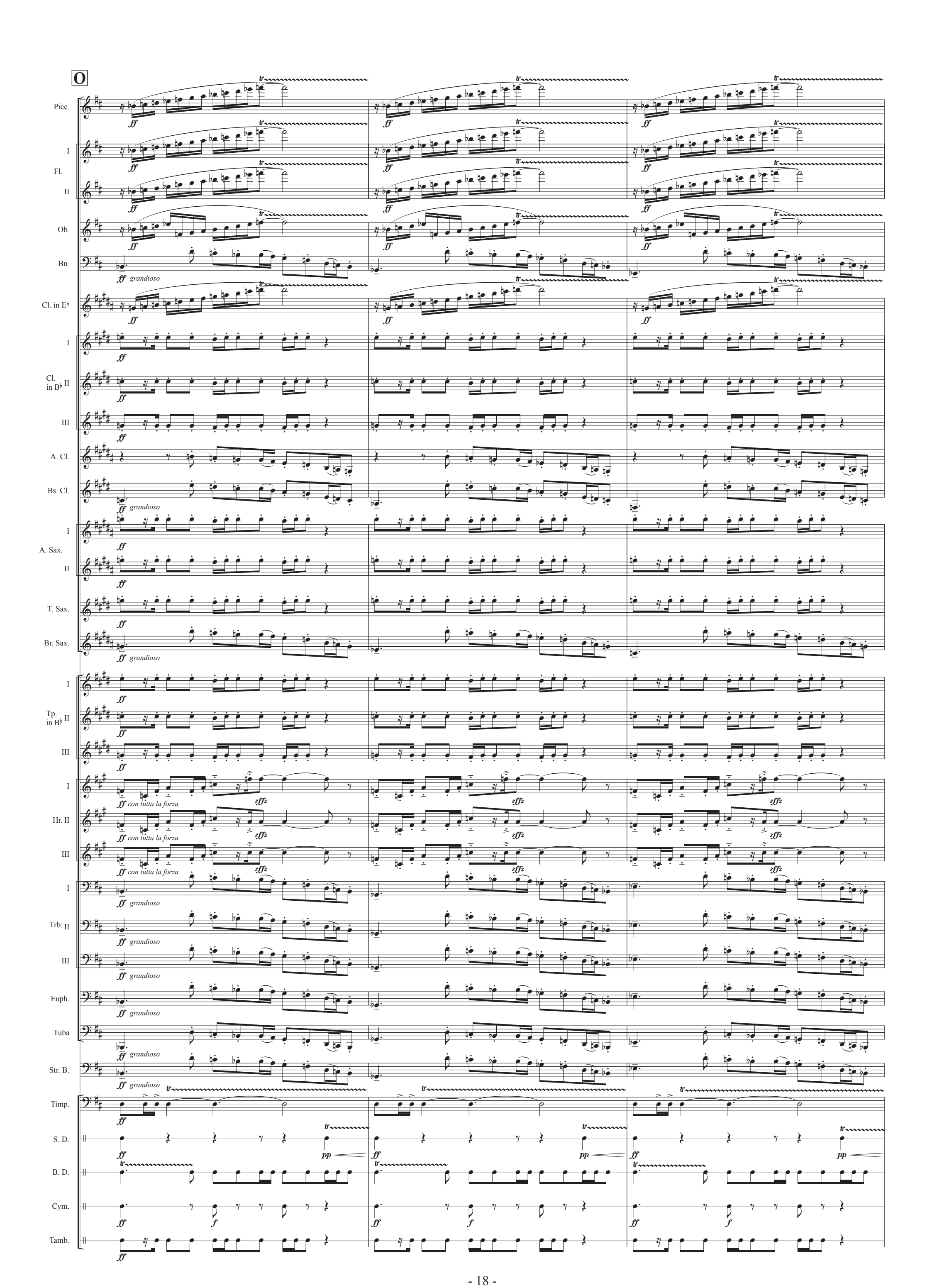
O
Picc.
Fl. I
Fl. II
Ob.
Bn.
Cl. in E♭
Cl. in B♭ I
Cl. in B♭ II
Cl. in B♭ III
A. Cl.
Bs. Cl.
A. Sax. I
A. Sax. II
T. Sax.
Br. Sax.
Tp. in B♭ I
Tp. in B♭ II
Tp. in B♭ III
Hr. I
Hr. II
Hr. III
Trb. I
Trb. II
Trb. III
Euph.
Tuba
Str. B.
Timp.
S. D.
B. D.
Cym.
Tamb.
ff
grandioso
con tutta la forza
sffz
tr
pp
f

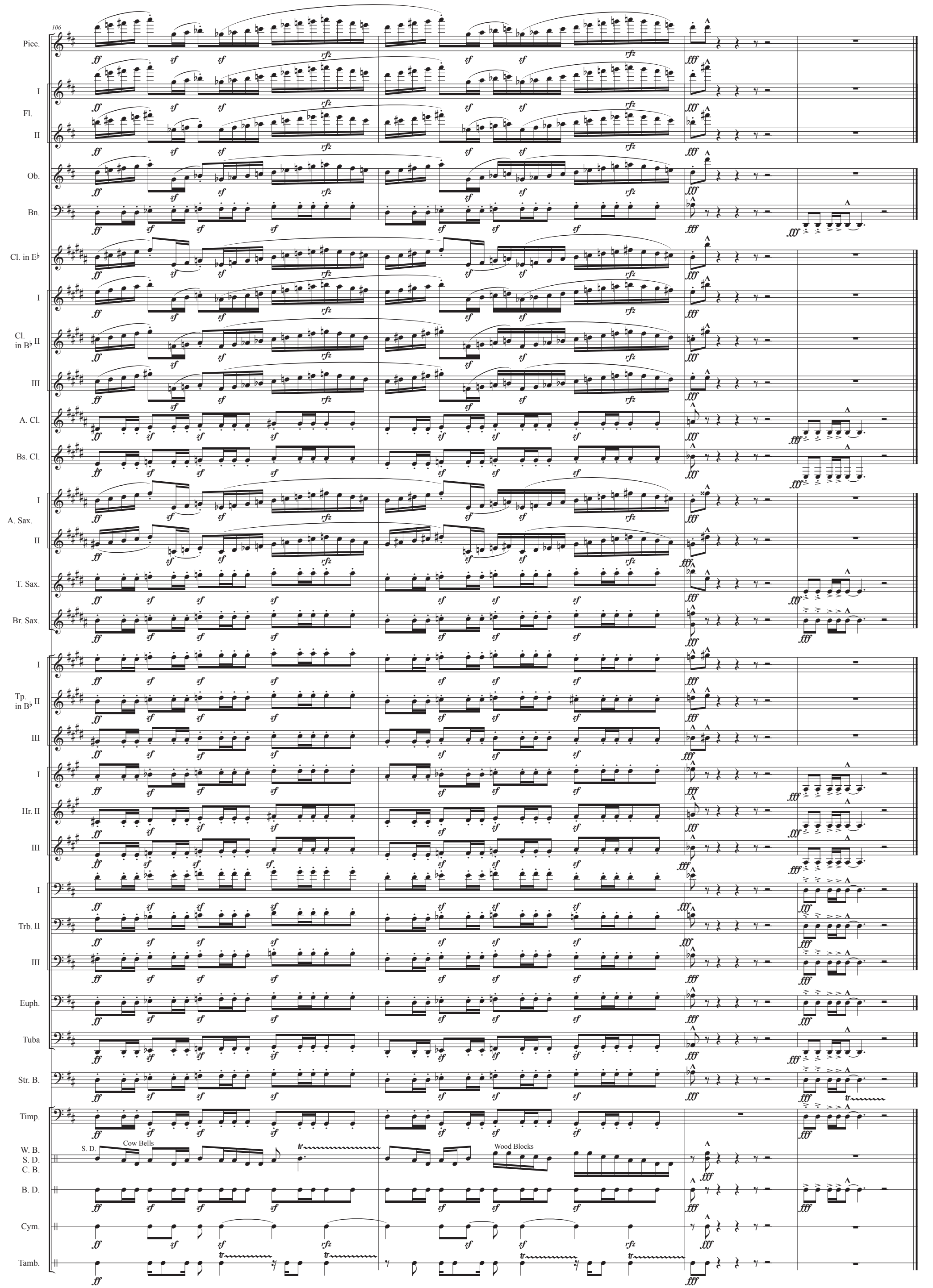
106
Picc.
Fl.
I
II
Ob.
Bn.
Cl. in E♭
Cl. in B♭
A. Cl.
Bs. Cl.
A. Sax.
T. Sax.
Br. Sax.
Tp. in B♭
Hr.
Trb.
Euph.
Tuba
Str. B.
Timp.
W. B.
S. D.
C. B.
B. D.
Cym.
Tamb.
Cow Bells
Wood Blocks