

**MISTERIO 1**

**MISTERIO 2**

**MISTERIO 3**

# MISTERIO

## PER FLAUTO, ARPA E ARCHI

(1998)

### MISTERIO 1

Marco Ciannella

♩ = 42

Flauto

Arpa

Violini I

Violini II

Viole

Violoncelli

Contrabbassi

*p* *mf* *p*

*mp*

*p* *mf*

*p* *mf*

*p* *mf*

*p* *mf*

Div.

Div. pizz.

Unis. arco

5 4 4 5

Proprietà per tutti i paesi: Edizioni Gopala

© Copyright 2016 by Edizioni Gopala

Tutti i diritti sono riservati a termini di legge. All rights reserved. International copyright secured.

MISTERIO 2

♩ = 60

# MISTERIO 3

Moderato

22

Fl.

Arpa

VI. I

VI. II

Vle.

Vc.

Cb.

Div. arco

Unis.

arco

Div. arco

27

Fl.

Arpa

VI. I

VI. II

Vle.

Vc.

Cb.

*p*

*mp*

*p*

Unis.

*p*

*p*

*p*

# MISTERIO

PER  
FLAUTO, ARPA E ARCHI

Flauto

## MISTERIO 1

Marco Ciannella

♩ = 42

*p*

*mf* *p*

*mf*

*f* *p*

*mf*

*pp*

Proprietà per tutti i paesi: Edizioni Gopala

© Copyright 2016 by Edizioni Gopala

Tutti i diritti sono riservati a termini di legge. All rights reserved. International copyright secured.

# MISTERIO 2

♩ = 60

# MISTERIO 3

Moderato

mf

6

p

11

mf

16

21

27

p

32

36

cresc.

f

# MISTERIO 2

♩ = 60

# MISTERIO 3

Moderato

19

23

29

*mp*

32

35

*cresc.*

*f*

# MISTERIO

PER  
FLAUTO, ARPA E ARCHI

Violini I

## MISTERIO 1

Marco Ciannella

♩. = 42

Div. *p*

4 Unis. *mf*

7 Div. pizz. *f* Unis. arco *p*

10

13 *dim.*

15 *pp*

Proprietà per tutti i paesi: Edizioni Gopala

© Copyright 2016 by Edizioni Gopala

Tutti i diritti sono riservati a termini di legge. All rights reserved. International copyright secured.

# MISTERIO 2

♩ = 60

pp

4

7

cresc.

10

mf

13

cresc. f

16

Div.

mp

19

p pp

# MISTERIO 3

Moderato

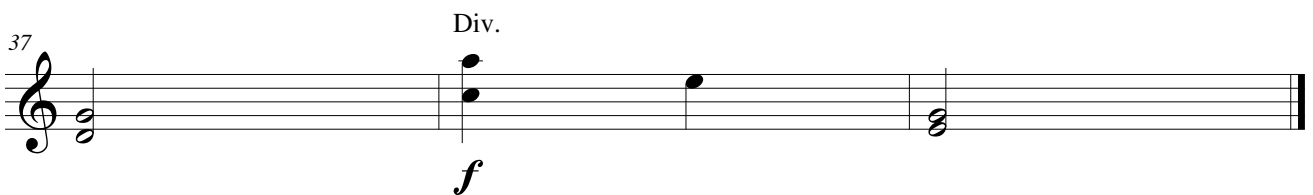
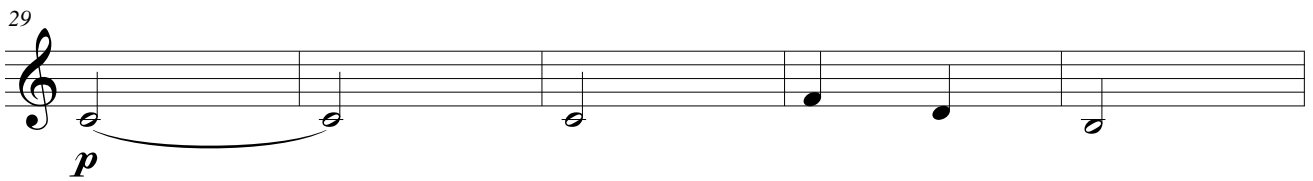
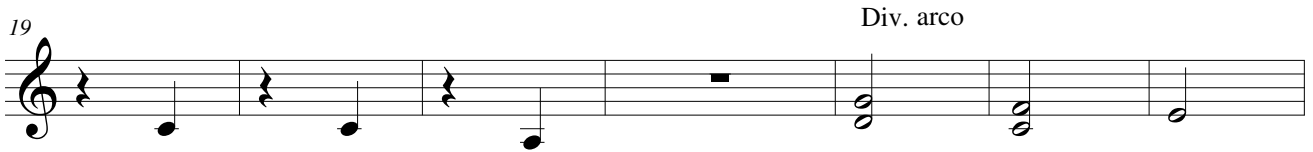
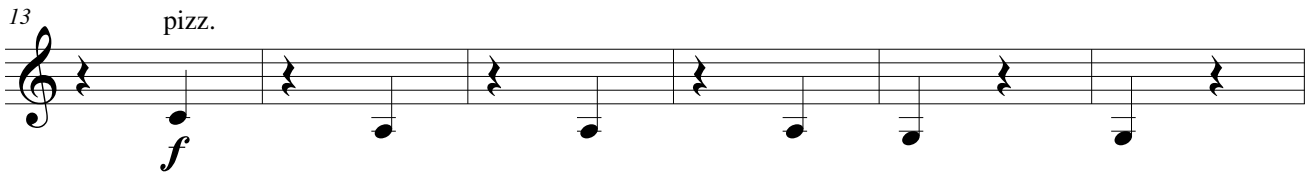
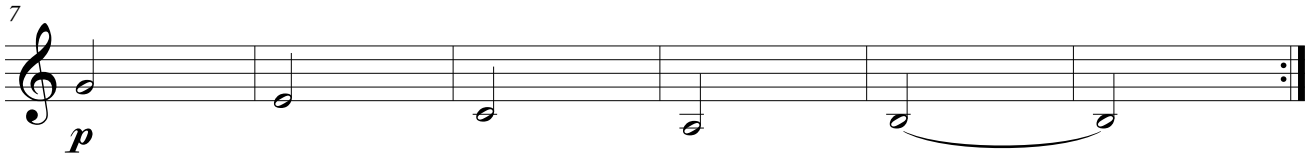
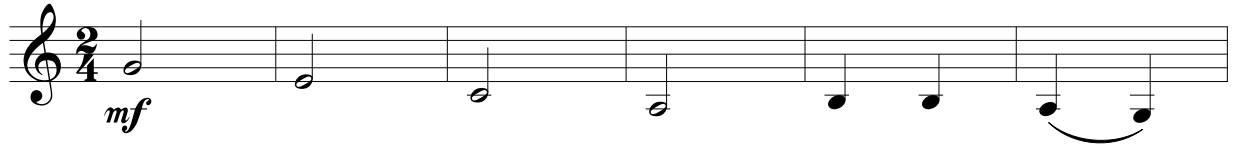

# MISTERIO

PER  
FLAUTO, ARPA E ARCHI

Violini II

## MISTERIO 1

Marco Ciannella

♩. = 42

4

7

10

13

15

*p*

*mf*

*f*

*p*

*pp*

Div. pizz.

Unis. arco

# MISTERIO 2

♩ = 60

pp

4 Div.

pp

7

cresc.

10

f pp

13 Div.

cresc. f

16

mp

19

p pp

# MISTERIO 3

Moderato

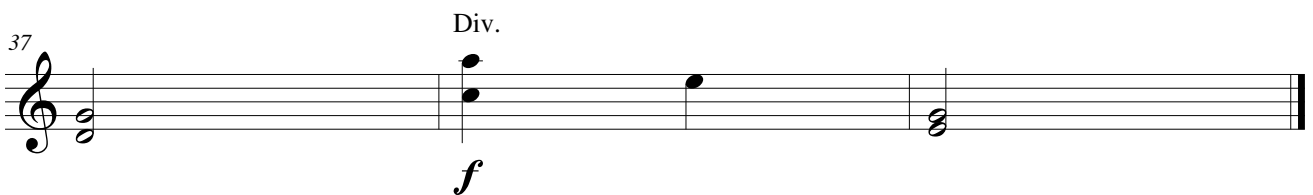
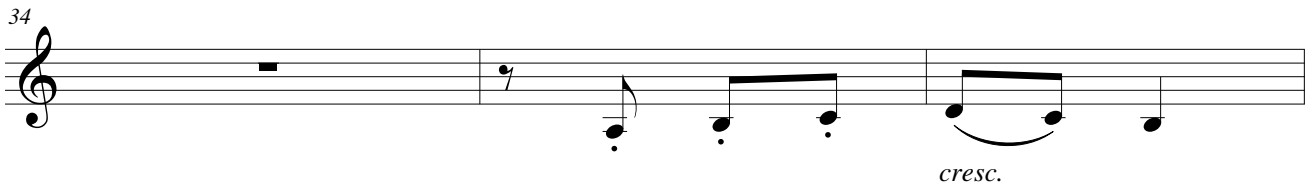
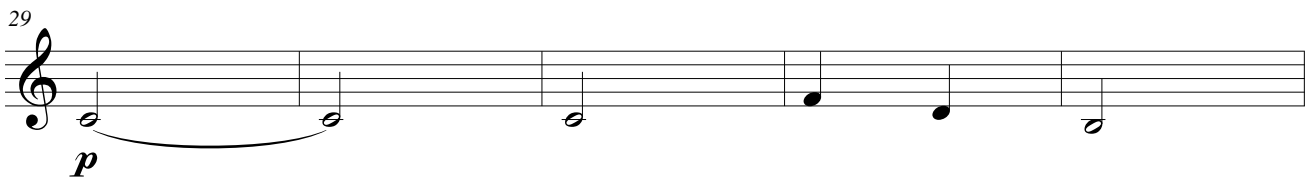
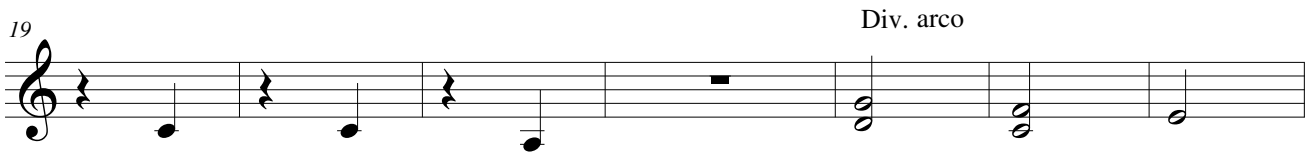
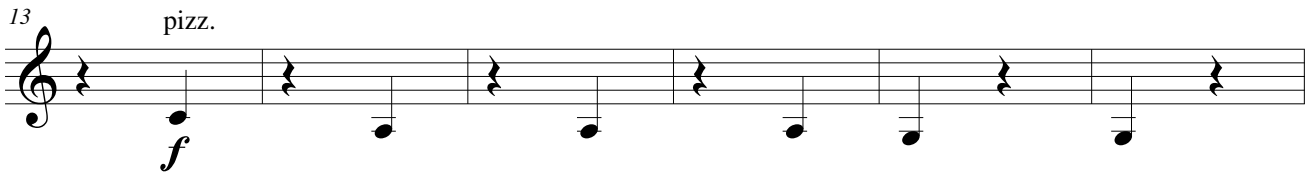
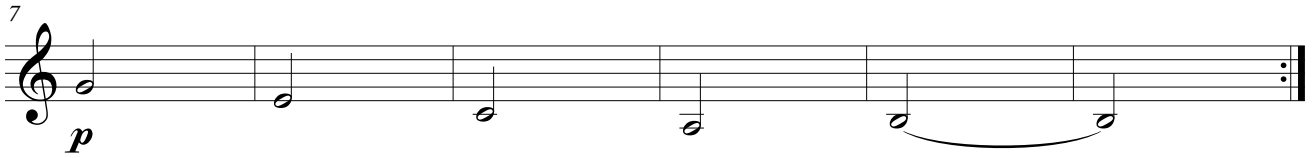
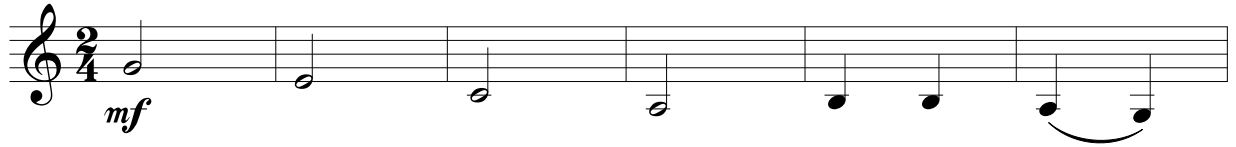

# MISTERIO

## PER FLAUTO, ARPA E ARCHI

Viola

### MISTERIO 1

Marco Ciannella

♩. = 42

Div. pizz.

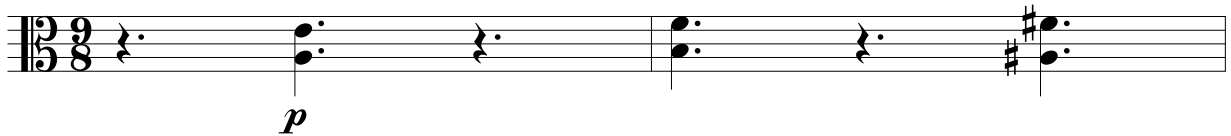

Unis. arco

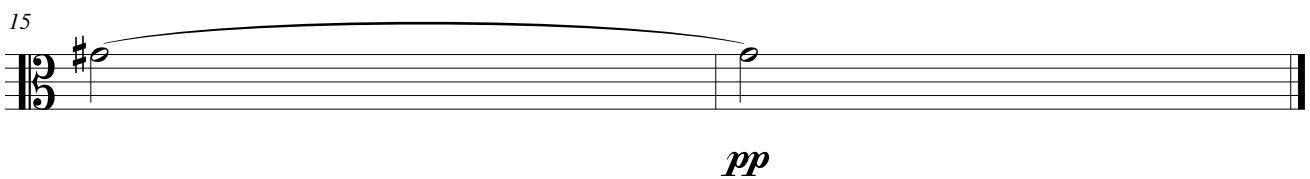
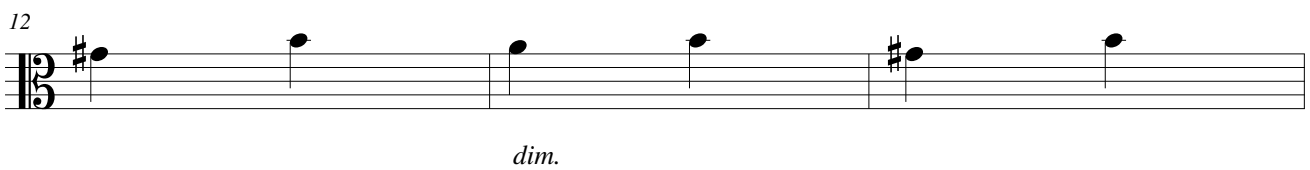
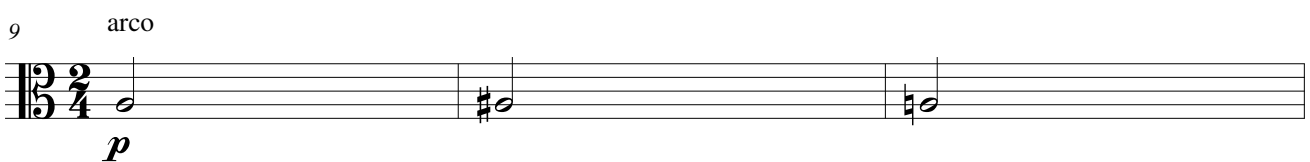
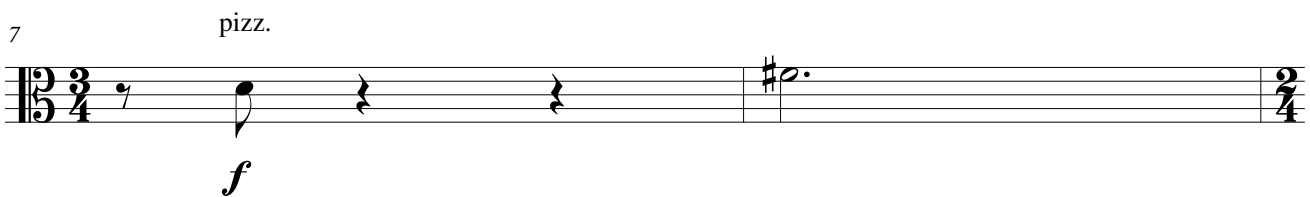
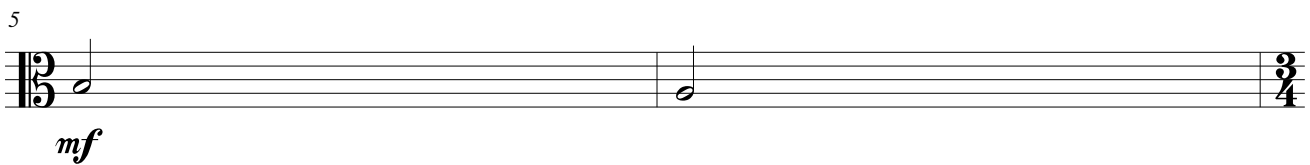
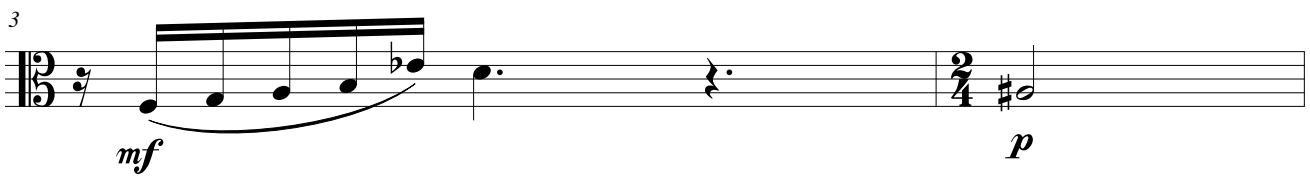

Proprietà per tutti i paesi: Edizioni Gopala

© Copyright 2016 by Edizioni Gopala

Tutti i diritti sono riservati a termini di legge. All rights reserved. International copyright secured.

# MISTERIO 2

♩ = 60

pp

4

7

cresc.

10

f pp

13

cresc. Div. f

16

mp

19

p pp

# MISTERIO 3

Moderato

mf

7

p

13

pizz.

f

19

25

Div. arco

Unis.

p

31

pizz.

35

Div.

arco

cresc.

f

# MISTERIO

PER  
FLAUTO, ARPA E ARCHI

Violoncelli

## MISTERIO 1

Marco Ciannella

♩. = 42

3

5

*p*

*mf*

*p*

5

*mf*

7

*f*

*p*

*p*

10

13

*pp*

Proprietà per tutti i paesi: Edizioni Gopala  
© Copyright 2016 by Edizioni Gopala

Tutti i diritti sono riservati a termini di legge. All rights reserved. International copyright secured.

# MISTERIO 2

♩ = 60

pp

4

7

cresc.

10

f pp

13

cresc. f

16

mp

19

p pp

# MISTERIO 3

Moderato

*pizz.*  
*mf*

7  
*p*

13  
*f*

19  
*arco*

25

29  
*p*

33  
Div.  
*cresc.*

37  
*f*

# MISTERO

## PER FLAUTO, ARPA E ARCHI

Contrabbassi

### MISTERO 1

Marco Ciannella

♩. = 42

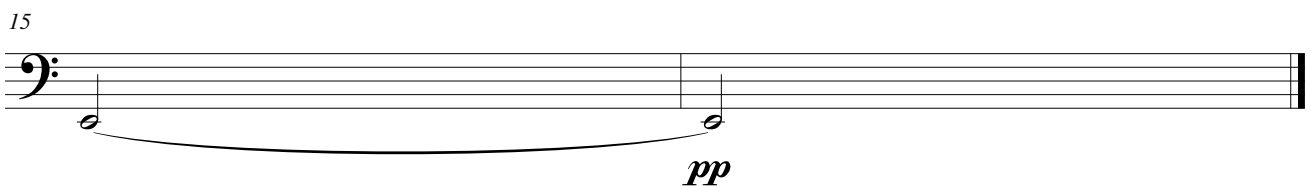
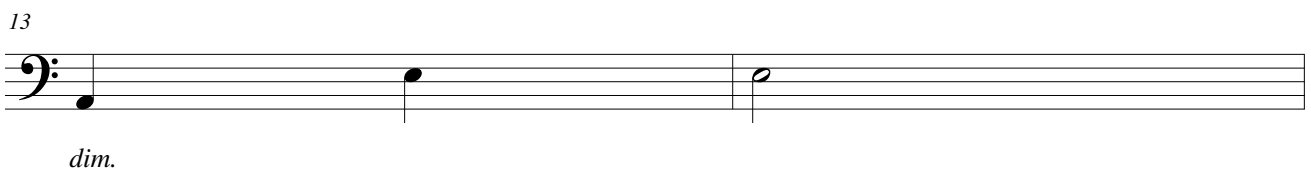
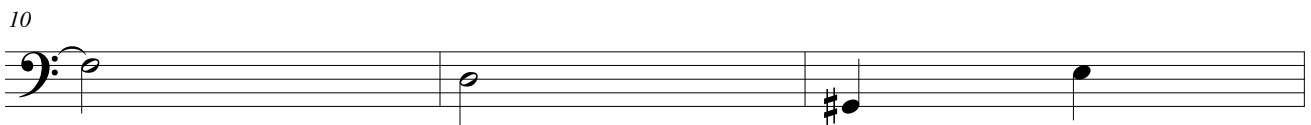
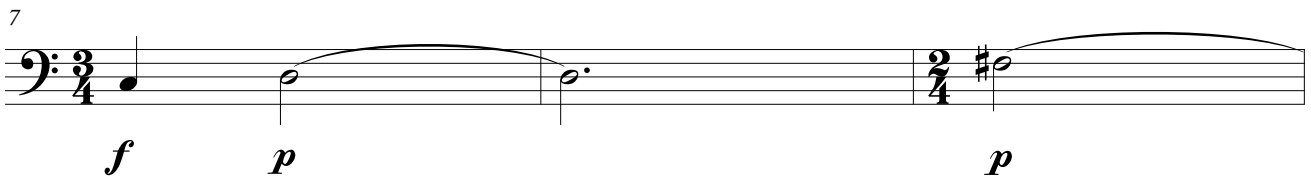
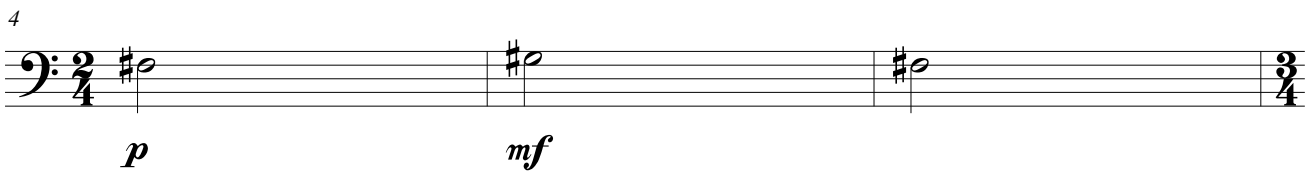

# MISTERIO 2

♩ = 60

pp

4

7

cresc.

10

f pp

13

cresc. f

16

mp

19

p pp

# MISTERIO 3

Moderato

*mf*

7

*p*

13

*f*

19

23

29

*p*

32

35

*cresc.*

*f*
