

# CANZONE in C MINOR

(from: 'Erano i capei d'or')

Score (02':45")

for 2 Trumpets, Horn, Trombone and Tuba

Giovanni Maria Nanino (1543 - 1607)

Arr. Michel Rondeau

Moderato ♩ = 95

Trumpet in B $\flat$  1

Trumpet in B $\flat$  2

Horn in F

Trombone

Tuba

B $\flat$  Tpt. 1

B $\flat$  Tpt. 2

Hn.

Tbn.

Tuba

## CANZONE in C MINOR - Nanino - Score

11

B $\flat$  Tpt. 1

B $\flat$  Tpt. 2

Hn.

Tbn.

Tuba

17

B $\flat$  Tpt. 1

B $\flat$  Tpt. 2

Hn.

Tbn.

Tuba

## CANZONE in C MINOR - Nanino - Score

23

B $\flat$  Tpt. 1

B $\flat$  Tpt. 2

Hn.

Tbn.

Tuba

29

B $\flat$  Tpt. 1

B $\flat$  Tpt. 2

Hn.

Tbn.

Tuba

## CANZONE in C MINOR - Nanino - Score

35

B $\flat$  Tpt. 1

B $\flat$  Tpt. 2

Hn.

Tbn.

Tuba

40

B $\flat$  Tpt. 1

B $\flat$  Tpt. 2

Hn.

Tbn.

Tuba

## CANZONE in C MINOR - Nanino - Score

45

B $\flat$  Tpt. 1

B $\flat$  Tpt. 2

Hn.

Tbn.

Tuba

51

B $\flat$  Tpt. 1

B $\flat$  Tpt. 2

Hn.

Tbn.

Tuba

## CANZONE in C MINOR - Nanino - Score

57

B $\flat$  Tpt. 1

B $\flat$  Tpt. 2

Hn.

Tbn.

Tuba

62

B $\flat$  Tpt. 1

B $\flat$  Tpt. 2

Hn.

Tbn.

Tuba

# CANZONE in C MINOR

(from: 'Erano i capei d'or')

for 2 Trumpets, Horn, Trombone and Tuba

## Trumpet in B $\flat$ 1

Giovanni Maria Nanino (1543 - 1607)

Arr. Michel Rondeau

Moderato  $\text{♩} = 95$

# CANZONE in C MINOR

(from: 'Erano i capei d'or')  
for 2 Trumpets, Horn, Trombone and Tuba

## B $\flat$ Trumpet in B $\flat$ 2

Giovanni Maria Nanino (1543 - 1607)

Arr. Michel Rondeau

Moderato  $\text{♩} = 95$

# CANZONE in C MINOR

(from: 'Erano i capei d'or')

for 2 Trumpets, Horn, Trombone and Tuba

## Horn in F

Giovanni Maria Nanino (1543 - 1607)

Arr. Michel Rondeau

Moderato ♩ = 95

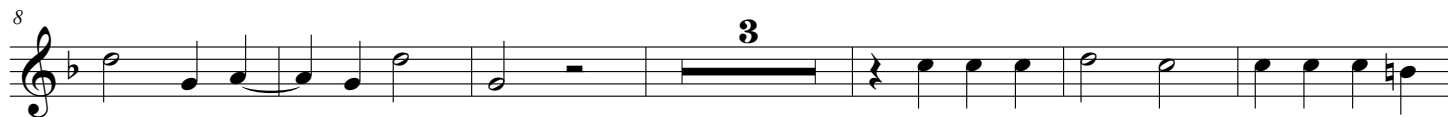

# CANZONE in C MINOR

(from: 'Erano i capei d'or')

for 2 Trumpets, Horn, Trombone and Tuba

## Trombone

Giovanni Maria Nanino (1543 - 1607)

Arr. Michel Rondeau

Moderato ♩ = 95

3

10

17

25

33

41

48

55

61

# CANZONE in C MINOR

(from: 'Erano i capei d'or')

for 2 Trumpets, Horn, Trombone and Tuba

## Tuba

Giovanni Maria Nanino (1543 - 1607)

Arr. Michel Rondeau

Moderato  $\text{♩} = 95$

