# XANADU

*Eight Scenes for Orchestra*

John Webber 200906

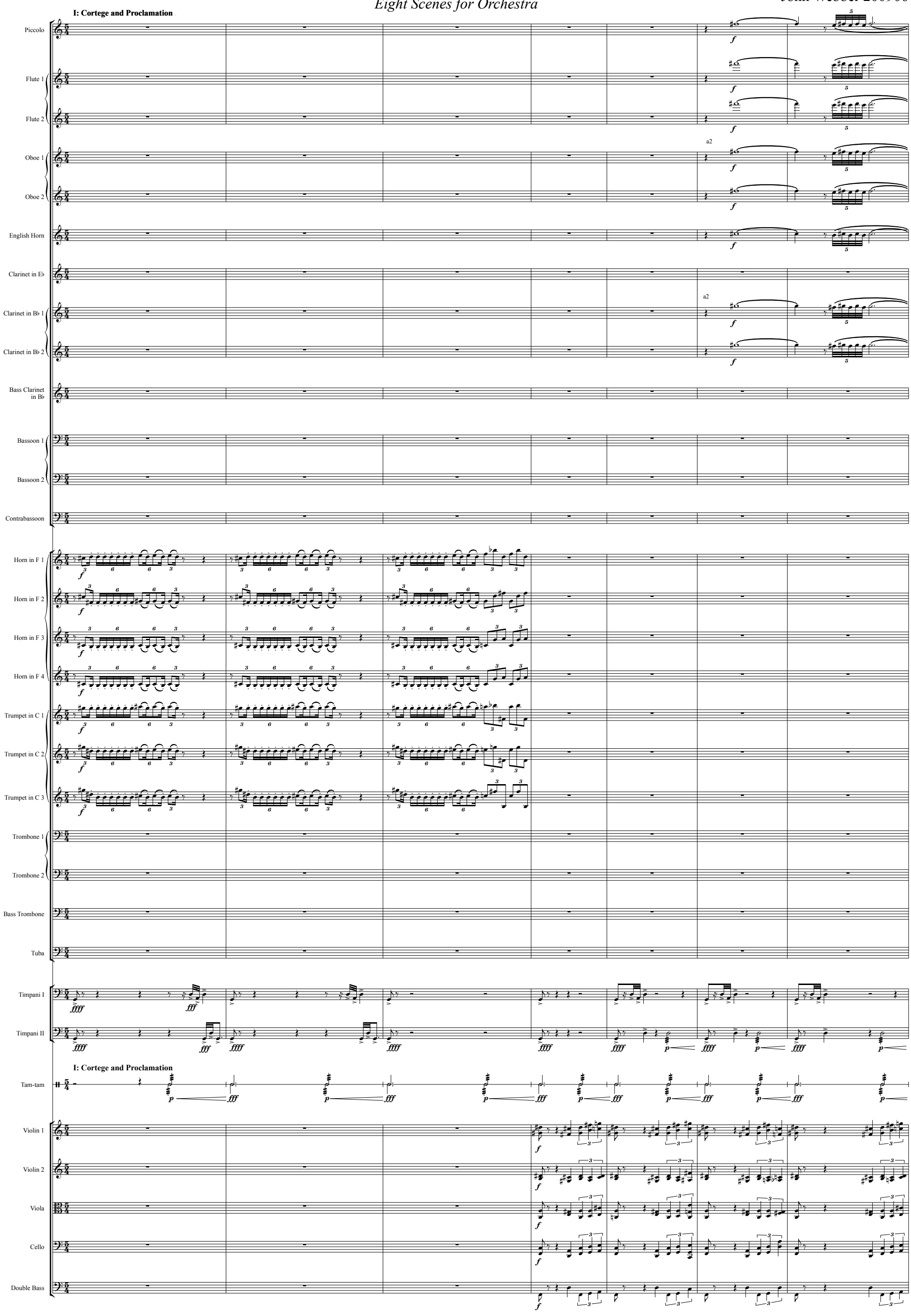

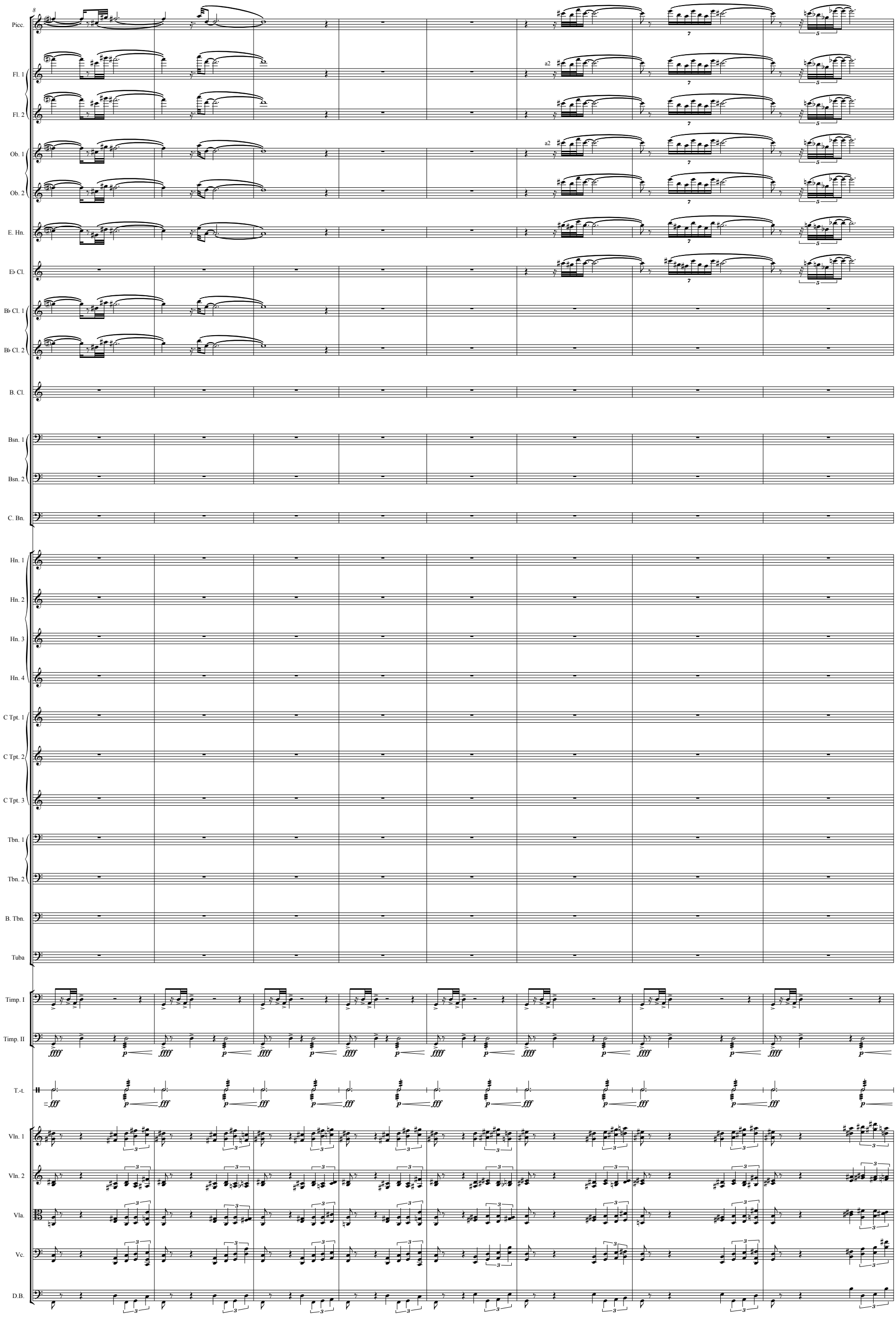
8
Picc.
Fl. 1
Fl. 2
a2
Ob. 1
Ob. 2
a2
E. Hn.
E♭ Cl.
B♭ Cl. 1
B♭ Cl. 2
B. Cl.
Bsn. 1
Bsn. 2
C. Bn.
Hn. 1
Hn. 2
Hn. 3
Hn. 4
C Tpt. 1
C Tpt. 2
C Tpt. 3
Tbn. 1
Tbn. 2
B. Tbn.
Tuba
Timp. I
Timp. II
T.-t.
Vln. 1
Vln. 2
Vla.
Vc.
D.B.

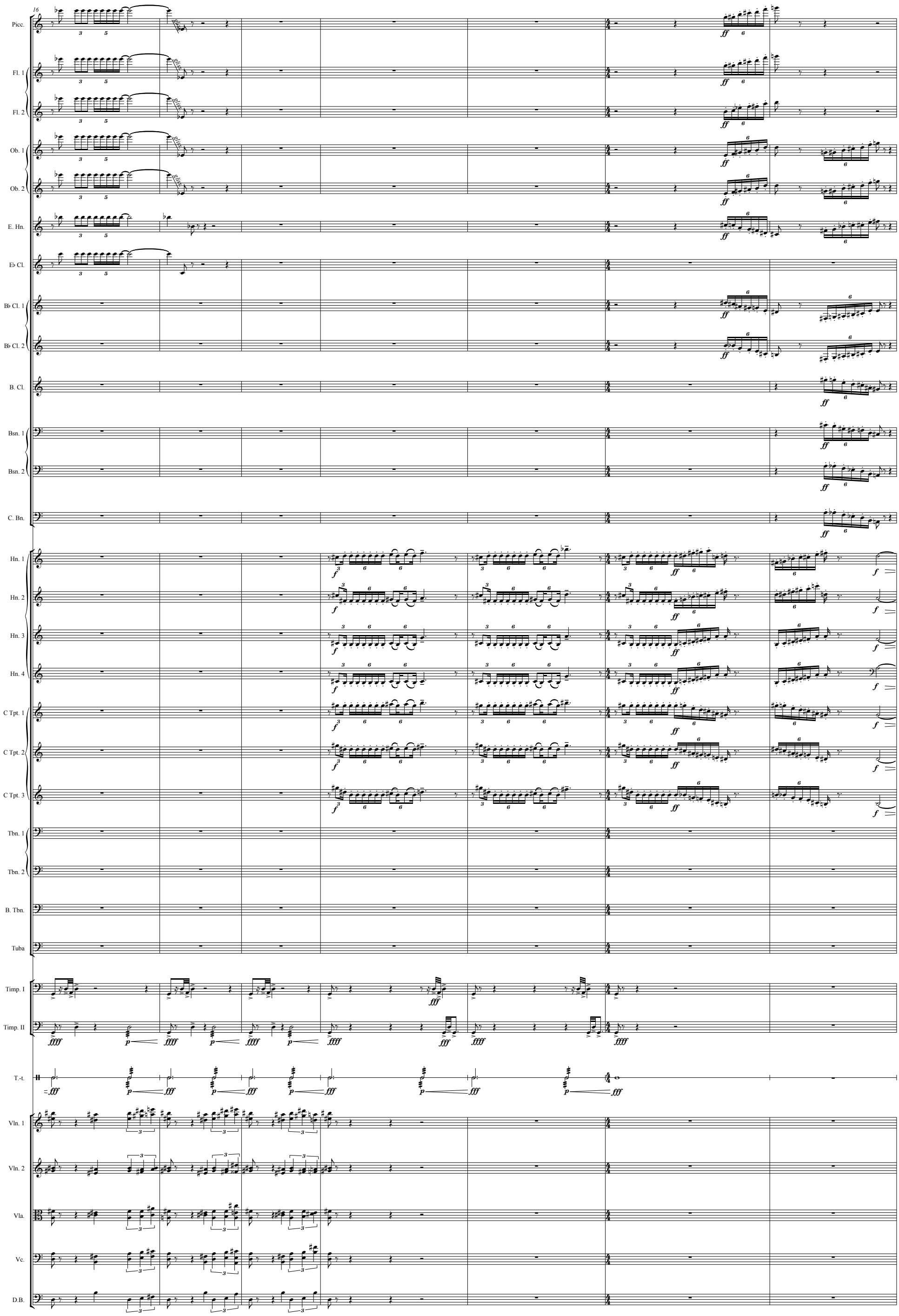
16
Picc.
Fl. 1
Fl. 2
Ob. 1
Ob. 2
E. Hn.
E♭ Cl.
B♭ Cl. 1
B♭ Cl. 2
B. Cl.
Bsn. 1
Bsn. 2
C. Bn.
Hn. 1
Hn. 2
Hn. 3
Hn. 4
C Tpt. 1
C Tpt. 2
C Tpt. 3
Tbn. 1
Tbn. 2
B. Tbn.
Tuba
Timp. I
Timp. II
T.-t.
Vln. 1
Vln. 2
Vla.
Vc.
D.B.

4

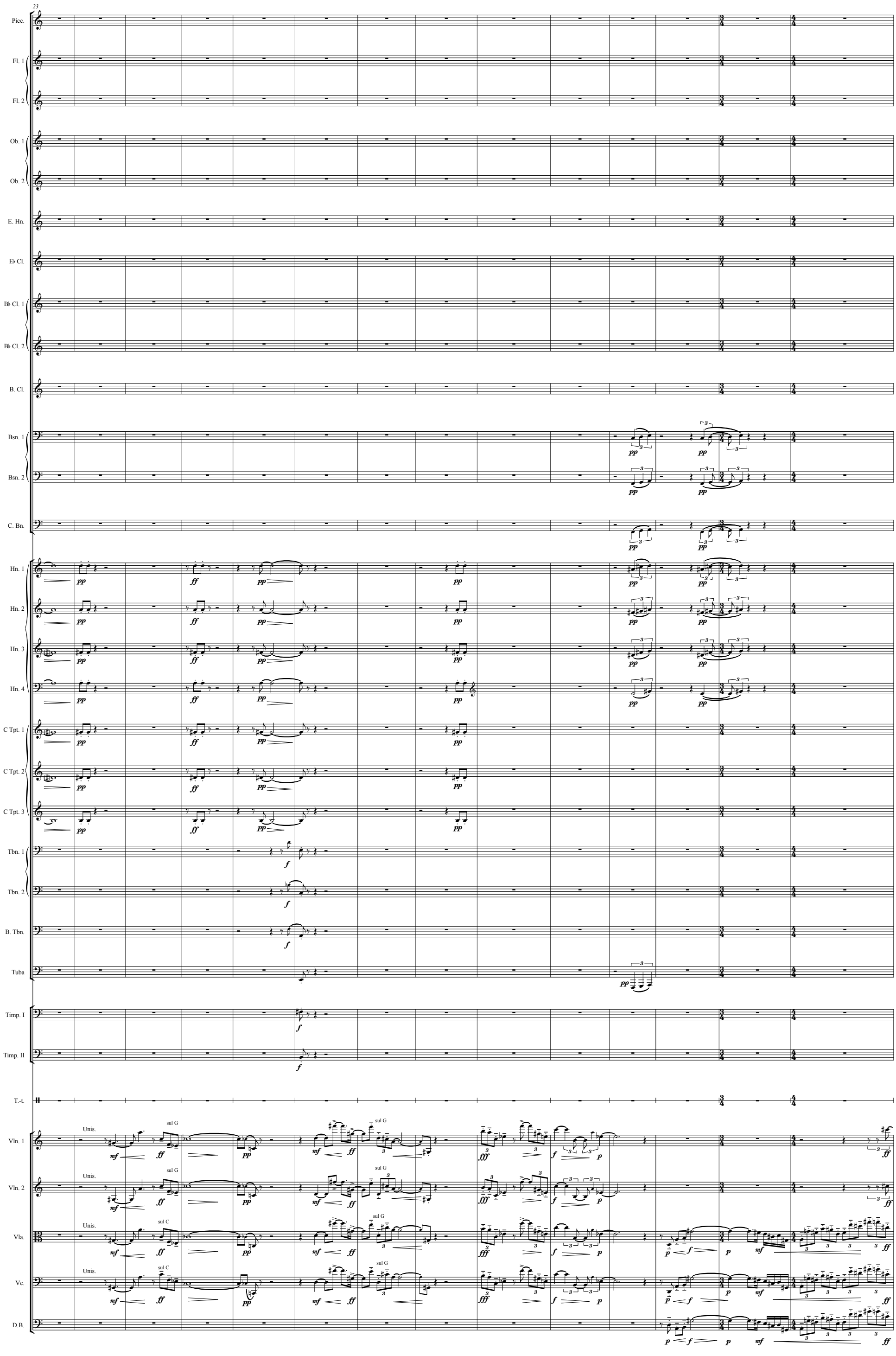
23
Picc.
Fl. 1
Fl. 2
Ob. 1
Ob. 2
E. Hn.
E♭ Cl.
B♭ Cl. 1
B♭ Cl. 2
B. Cl.
Bsn. 1
Bsn. 2
C. Bn.
Hn. 1
Hn. 2
Hn. 3
Hn. 4
C Tpt. 1
C Tpt. 2
C Tpt. 3
Tbn. 1
Tbn. 2
B. Tbn.
Tuba
Timp. I
Timp. II
T.-t.
Vln. 1
Vln. 2
Vla.
Vc.
D.B.
Unis.
sul G
sul C

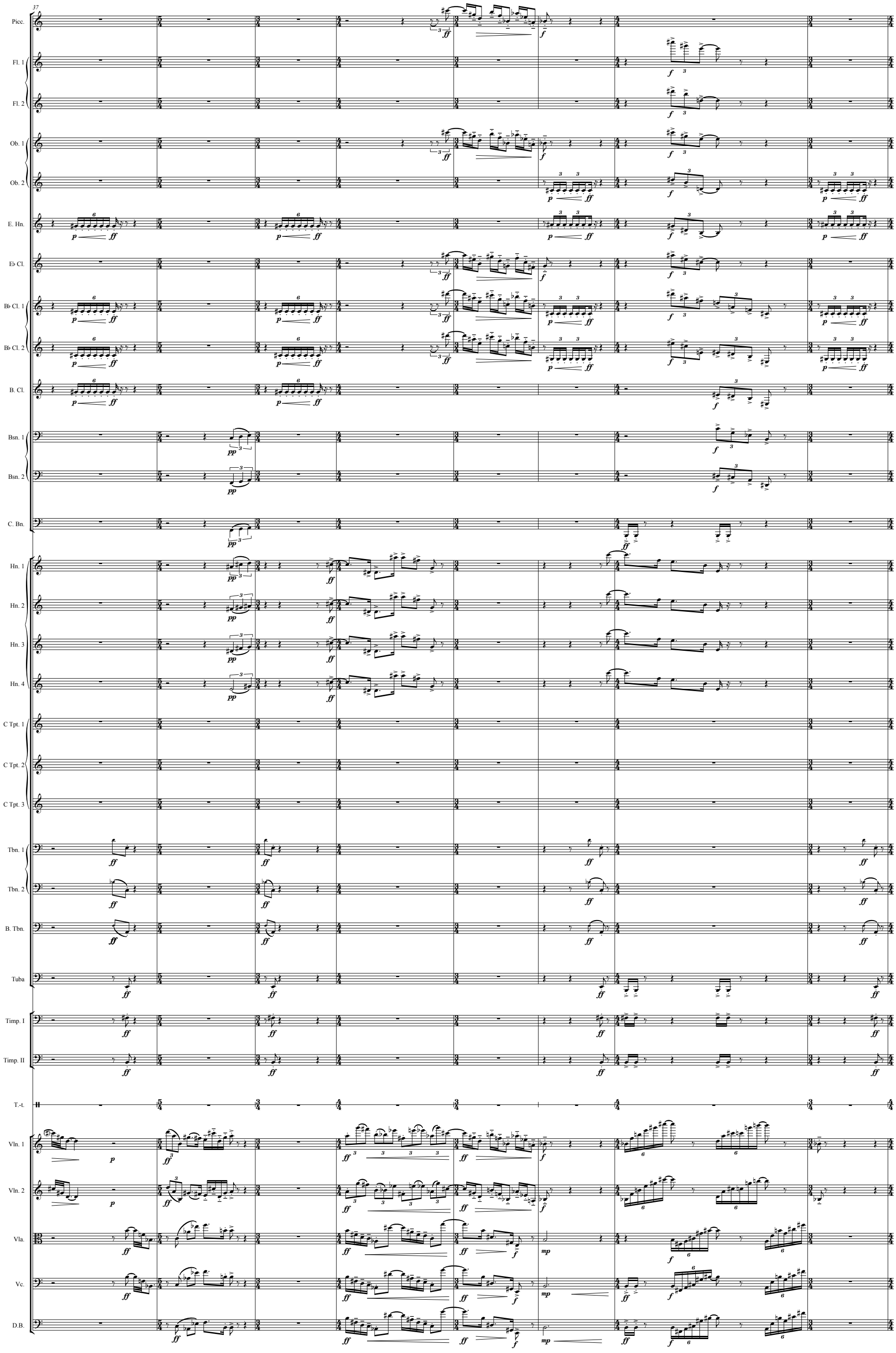
37
Picc.
Fl. 1
Fl. 2
Ob. 1
Ob. 2
E. Hn.
E♭ Cl.
B♭ Cl. 1
B♭ Cl. 2
B. Cl.
Bsn. 1
Bsn. 2
C. Bn.
Hn. 1
Hn. 2
Hn. 3
Hn. 4
C Tpt. 1
C Tpt. 2
C Tpt. 3
Tbn. 1
Tbn. 2
B. Tbn.
Tuba
Timp. I
Timp. II
T.-t.
Vln. 1
Vln. 2
Vla.
Vc.
D.B.

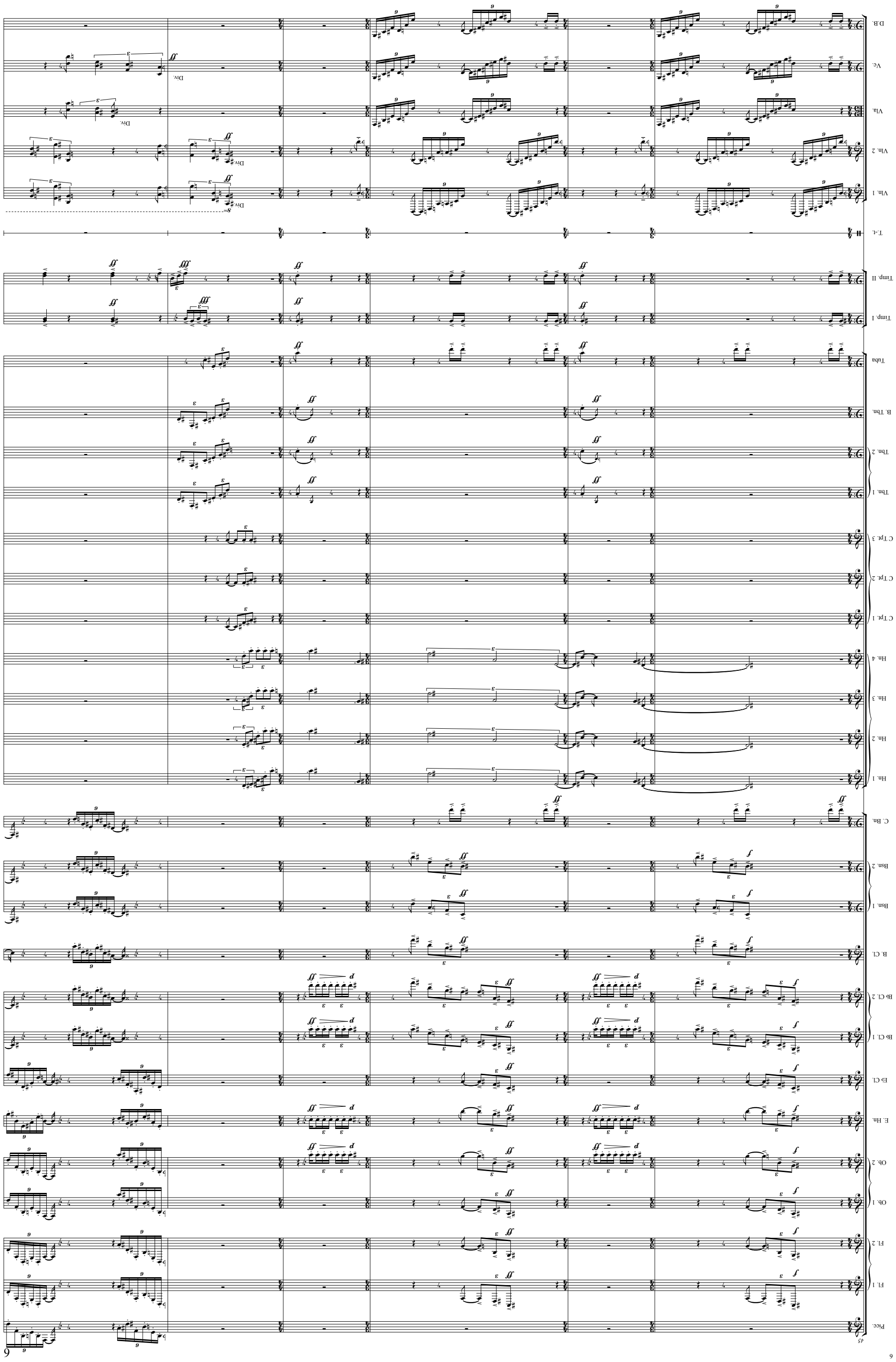

6

45

Picc.
Fl. 1
Fl. 2
Ob. 1
Ob. 2
E. Hn.
E♭ Cl.
B♭ Cl. 1
B♭ Cl. 2
B. Cl.
Bsn. 1
Bsn. 2
C. Bn.
Hn. 1
Hn. 2
Hn. 3
Hn. 4
C Tpt. 1
C Tpt. 2
C Tpt. 3
Tbn. 1
Tbn. 2
B. Tbn.
Tuba
Timp. I
Timp. II
T.-t.
Vln. 1
Vln. 2
Vla.
Vc.
D.B.

Div.

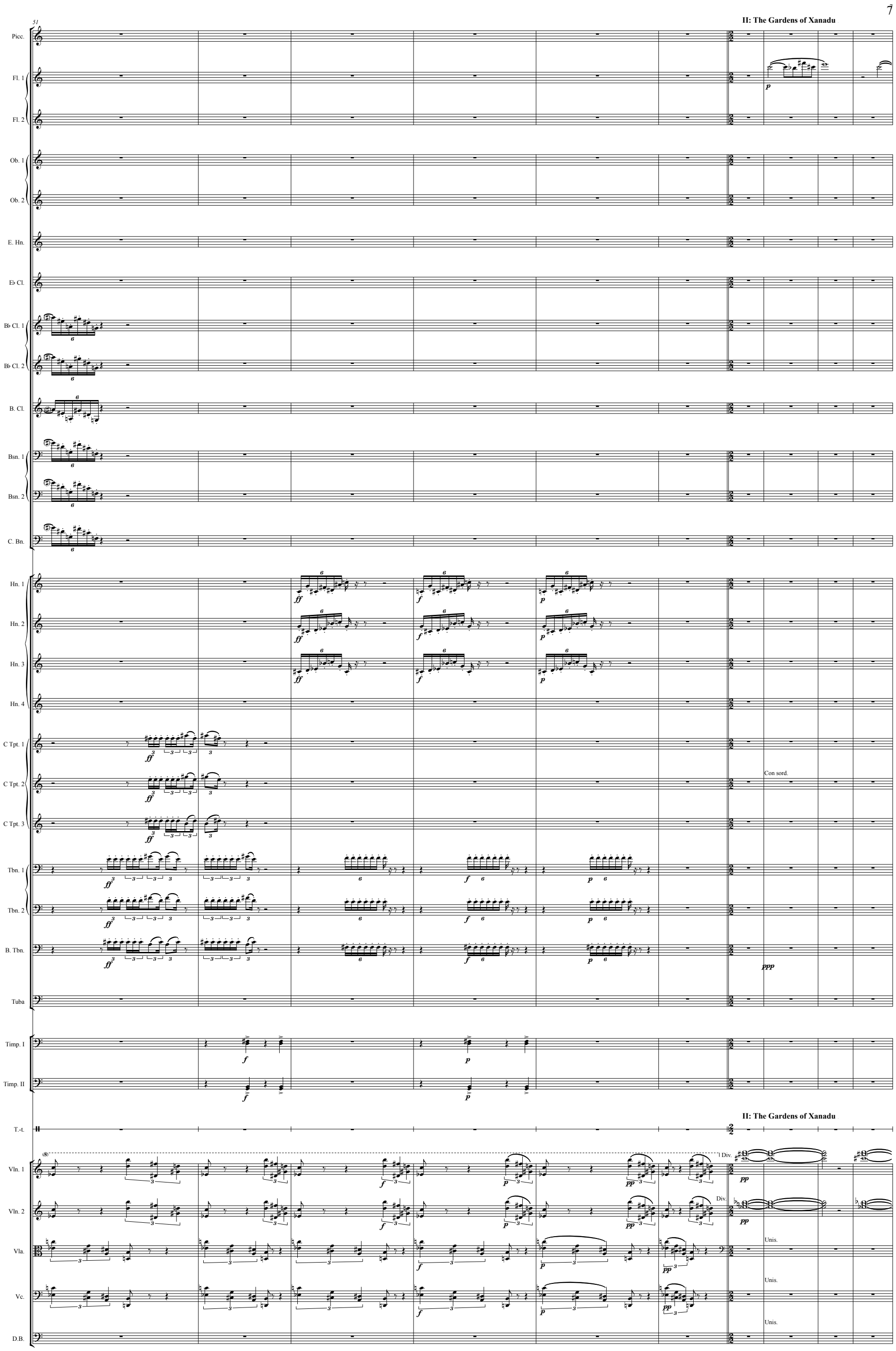
51
II: The Gardens of Xanadu
Picc.
Fl. 1
Fl. 2
Ob. 1
Ob. 2
E. Hn.
E♭ Cl.
B♭ Cl. 1
B♭ Cl. 2
B. Cl.
Bsn. 1
Bsn. 2
C. Bn.
Hn. 1
Hn. 2
Hn. 3
Hn. 4
C Tpt. 1
C Tpt. 2
C Tpt. 3
Con sord.
Tbn. 1
Tbn. 2
B. Tbn.
Tuba
Timp. I
Timp. II
T.-t.
II: The Gardens of Xanadu
Vln. 1
Vln. 2
Div.
Vla.
Vc.
D.B.
Unis.

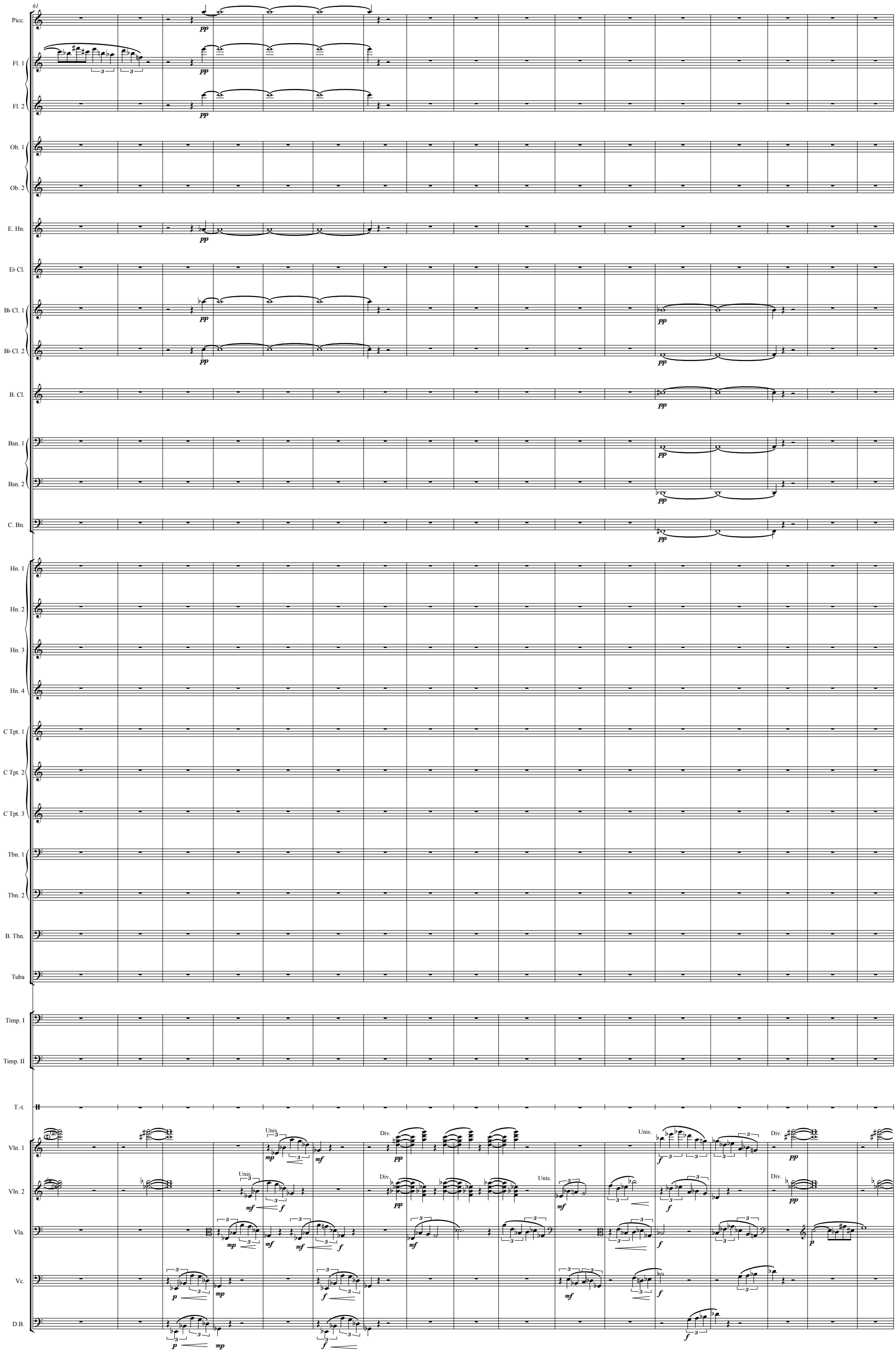
61
Picc.
Fl. 1
Fl. 2
Ob. 1
Ob. 2
E. Hn.
E♭ Cl.
B♭ Cl. 1
B♭ Cl. 2
B. Cl.
Bsn. 1
Bsn. 2
C. Bn.
Hn. 1
Hn. 2
Hn. 3
Hn. 4
C Tpt. 1
C Tpt. 2
C Tpt. 3
Tbn. 1
Tbn. 2
B. Tbn.
Tuba
Timp. I
Timp. II
T.-t.
Vln. 1
Vln. 2
Vla.
Vc.
D.B.
Unis.
Div.
Unis.
Div.
Unis.
Div.
Unis.
Div.

78

Picc.
Fl. 1
Fl. 2
Ob. 1
Ob. 2
E. Hn.
E♭ Cl.
B♭ Cl. 1
B♭ Cl. 2
B. Cl.
Bsn. 1
Bsn. 2
C. Bn.
Hn. 1
Hn. 2
Hn. 3
Hn. 4
C Tpt. 1
C Tpt. 2
C Tpt. 3
Tbn. 1
Tbn. 2
B. Tbn.
Tuba
Timp. I
Timp. II
T.-t.
Vln. 1
Vln. 2
Vla.
Vc.
D.B.

*mp*
*mp*
*mp*
Con sord.
*ppp*
*ppp*
Con sord.
Con sord.
*ppp*
Con sord.
*ppp*
Con sord.
*ppp*
Con sord.
*ppp*
Con sord.
*mp*
*mp*
*mp*
*mp*
*mp*
*mp*
*mp*
*mp*
*mp*

95

Picc.
Fl. 1
Fl. 2
Ob. 1
Ob. 2
E. Hn.
E♭ Cl.
B♭ Cl. 1
B♭ Cl. 2
B. Cl.
Bsn. 1
Bsn. 2
C. Bn.
Hn. 1
Hn. 2
Hn. 3
Hn. 4
C Tpt. 1
C Tpt. 2
C Tpt. 3
Tbn. 1
Tbn. 2
B. Tbn.
Tuba
Timp. I
Timp. II
T.-t.
Vln. 1
Vln. 2
Vla.
Vc.
D.B.

Con sord.

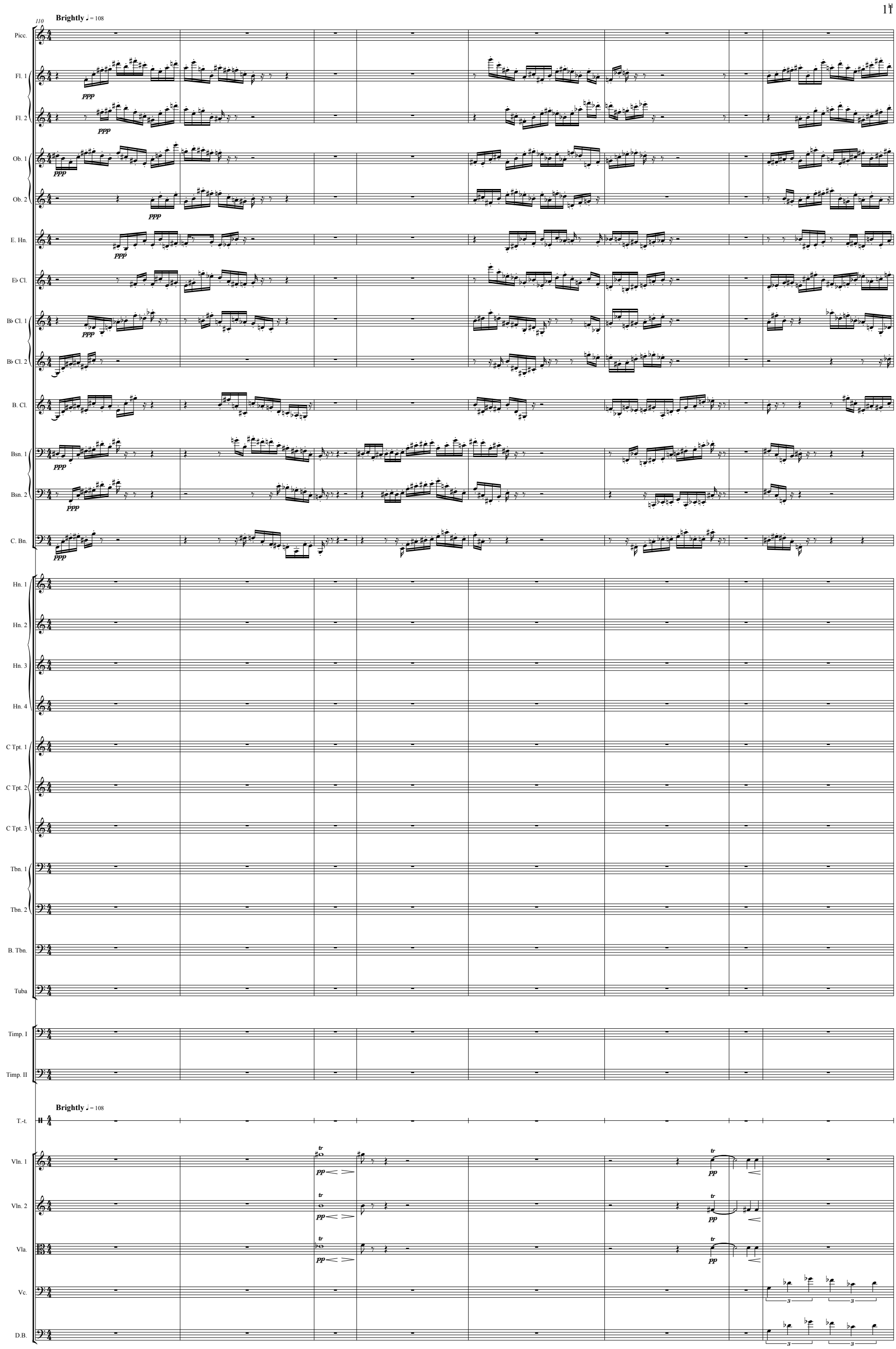
110
Brightly ♩ = 108
Picc.
Fl. 1
Fl. 2
Ob. 1
Ob. 2
E. Hn.
E♭ Cl.
B♭ Cl. 1
B♭ Cl. 2
B. Cl.
Bsn. 1
Bsn. 2
C. Bn.
Hn. 1
Hn. 2
Hn. 3
Hn. 4
C Tpt. 1
C Tpt. 2
C Tpt. 3
Tbn. 1
Tbn. 2
B. Tbn.
Tuba
Timp. I
Timp. II
Brightly ♩ = 108
T.-t.
Vln. 1
Vln. 2
Vla.
Vc.
D.B.
ppp
pp
tr

118

**Luxuriously** ♩ = 162

Picc.
Fl. 1
Fl. 2
Ob. 1
Ob. 2
E. Hn.
E♭ Cl.
B♭ Cl. 1
B♭ Cl. 2
B. Cl.
Bsn. 1
Bsn. 2
C. Bn.
Hn. 1
Hn. 2
Hn. 3
Hn. 4
C Tpt. 1
C Tpt. 2
C Tpt. 3
Tbn. 1
Tbn. 2
B. Tbn.
Tuba
Timp. I
Timp. II
T.-t.

**Luxuriously** ♩ = 162

Vln. 1
Vln. 2
Vla.
Vc.
D.B.

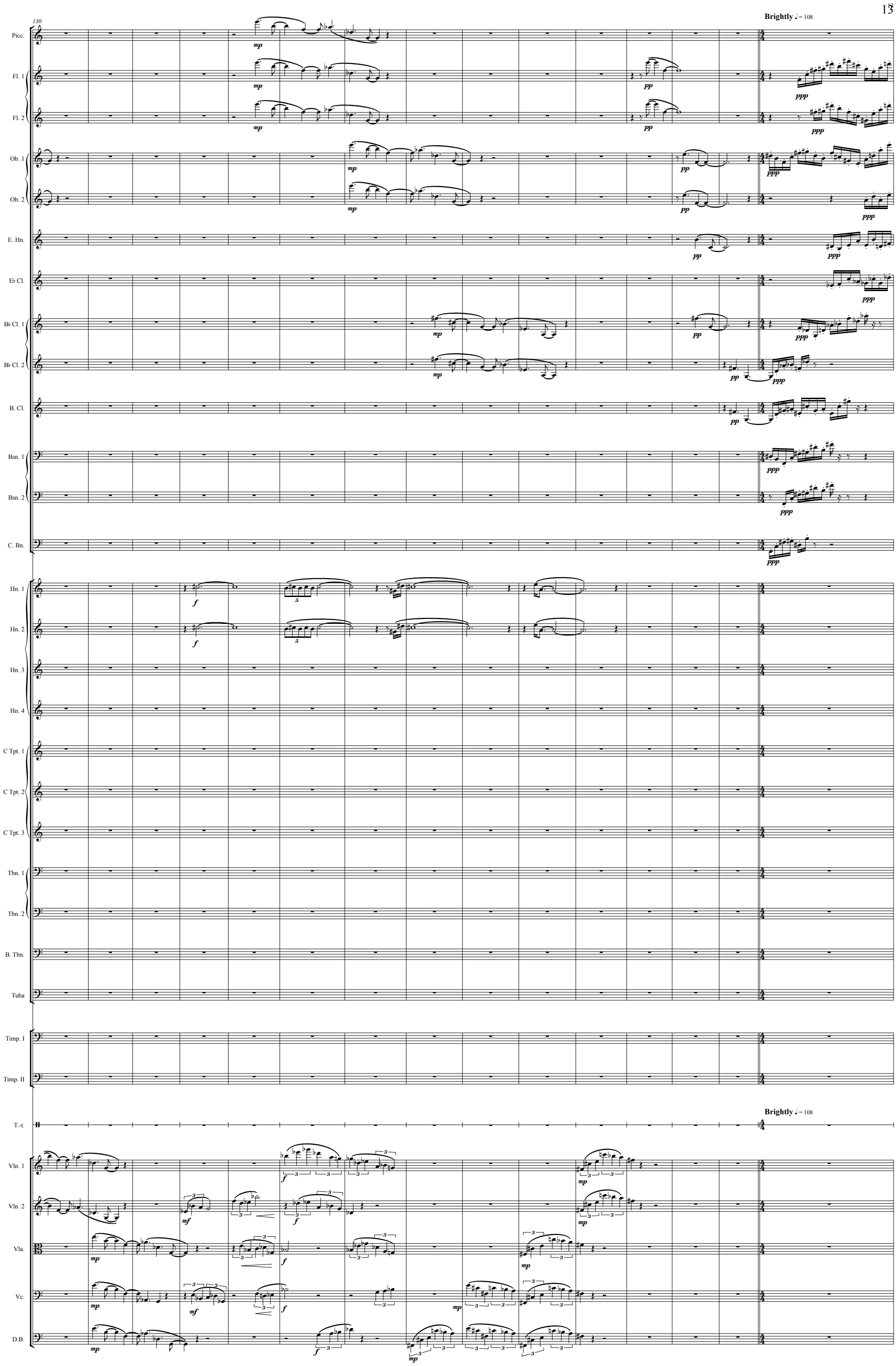
130
Brightly ♩ = 108
Picc.
Fl. 1
Fl. 2
Ob. 1
Ob. 2
E. Hn.
E♭ Cl.
B♭ Cl. 1
B♭ Cl. 2
B. Cl.
Bsn. 1
Bsn. 2
C. Bn.
Hn. 1
Hn. 2
Hn. 3
Hn. 4
C Tpt. 1
C Tpt. 2
C Tpt. 3
Tbn. 1
Tbn. 2
B. Tbn.
Tuba
Timp. I
Timp. II
T.-t.
Brightly ♩ = 108
Vln. 1
Vln. 2
Vla.
Vc.
D.B.

14

145

Picc.
Fl. 1
Fl. 2
Ob. 1
Ob. 2
E. Hn.
E♭ Cl.
B♭ Cl. 1
B♭ Cl. 2
B. Cl.
Bsn. 1
Bsn. 2
C. Bn.
Hn. 1
Hn. 2
Hn. 3
Hn. 4
C Tpt. 1
C Tpt. 2
C Tpt. 3
Tbn. 1
Tbn. 2
B. Tbn.
Tuba
Timp. I
Timp. II
T.-t.
Vln. 1
Vln. 2
Vla.
Vc.
D.B.

*p*

*p*

*mp*

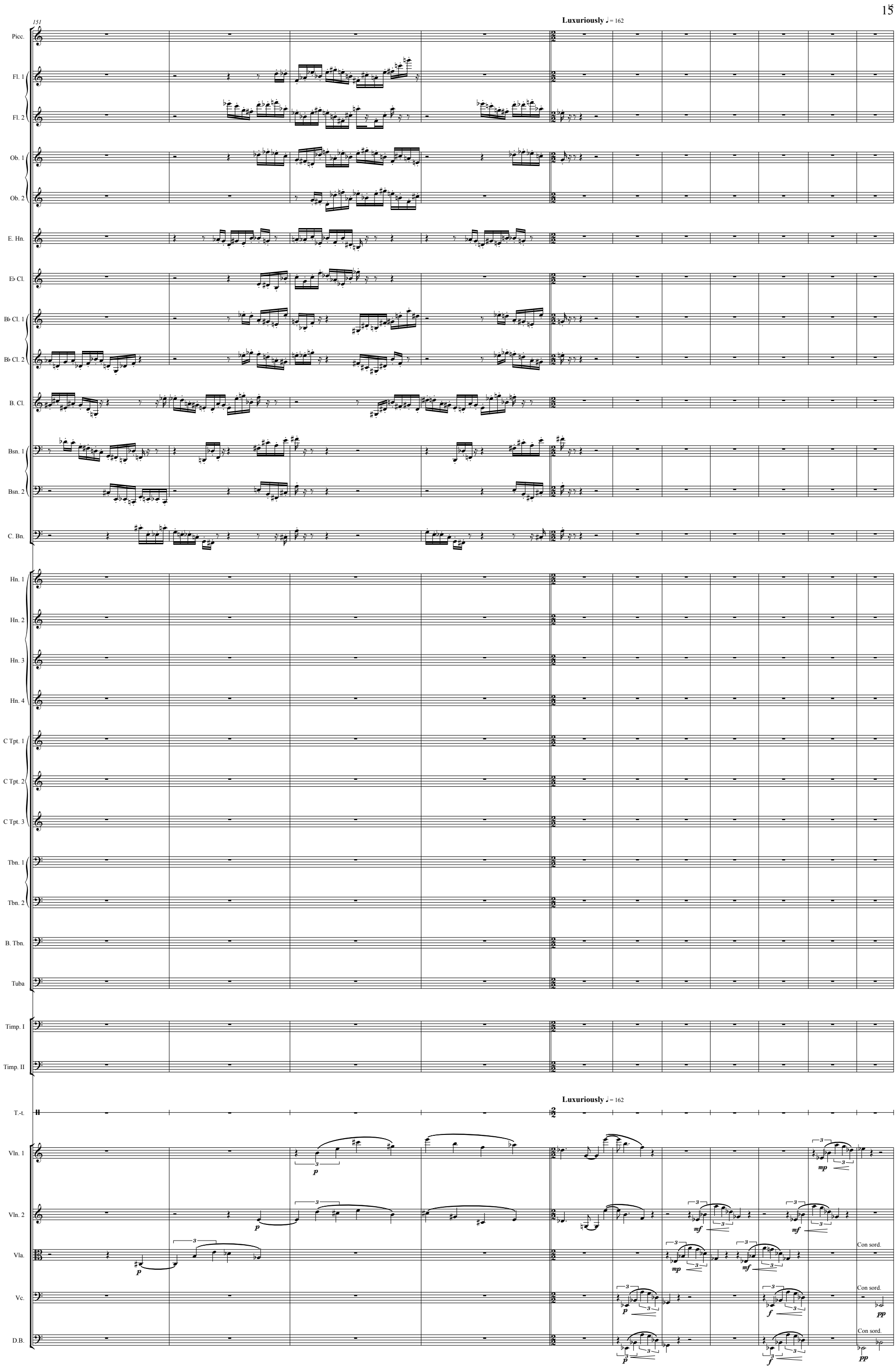
151
Luxuriously ♩= 162
Picc.
Fl. 1
Fl. 2
Ob. 1
Ob. 2
E. Hn.
E♭ Cl.
B♭ Cl. 1
B♭ Cl. 2
B. Cl.
Bsn. 1
Bsn. 2
C. Bn.
Hn. 1
Hn. 2
Hn. 3
Hn. 4
C Tpt. 1
C Tpt. 2
C Tpt. 3
Tbn. 1
Tbn. 2
B. Tbn.
Tuba
Timp. I
Timp. II
T.-t.
Luxuriously ♩= 162
Vln. 1
Vln. 2
Vla.
Vc.
D.B.
p
mp
mf
f
pp
Con sord.

162

**III: The Forests of Xanadu** ♩= 108

Picc.
Fl. 1
Fl. 2
Ob. 1
Ob. 2
E. Hn.
E♭ Cl.
B♭ Cl. 1
B♭ Cl. 2
B. Cl.
Bsn. 1
Bsn. 2
C. Bn.
Hn. 1
Hn. 2
Hn. 3
Hn. 4
C Tpt. 1
C Tpt. 2
C Tpt. 3
Tbn. 1
Tbn. 2
B. Tbn.
Tuba
Timp. I
Timp. II

**III: The Forests of Xanadu** ♩= 108

T.-t.
Vln. 1
Vln. 2
Vla.
Vc.
D.B.

Con sord.
Div.

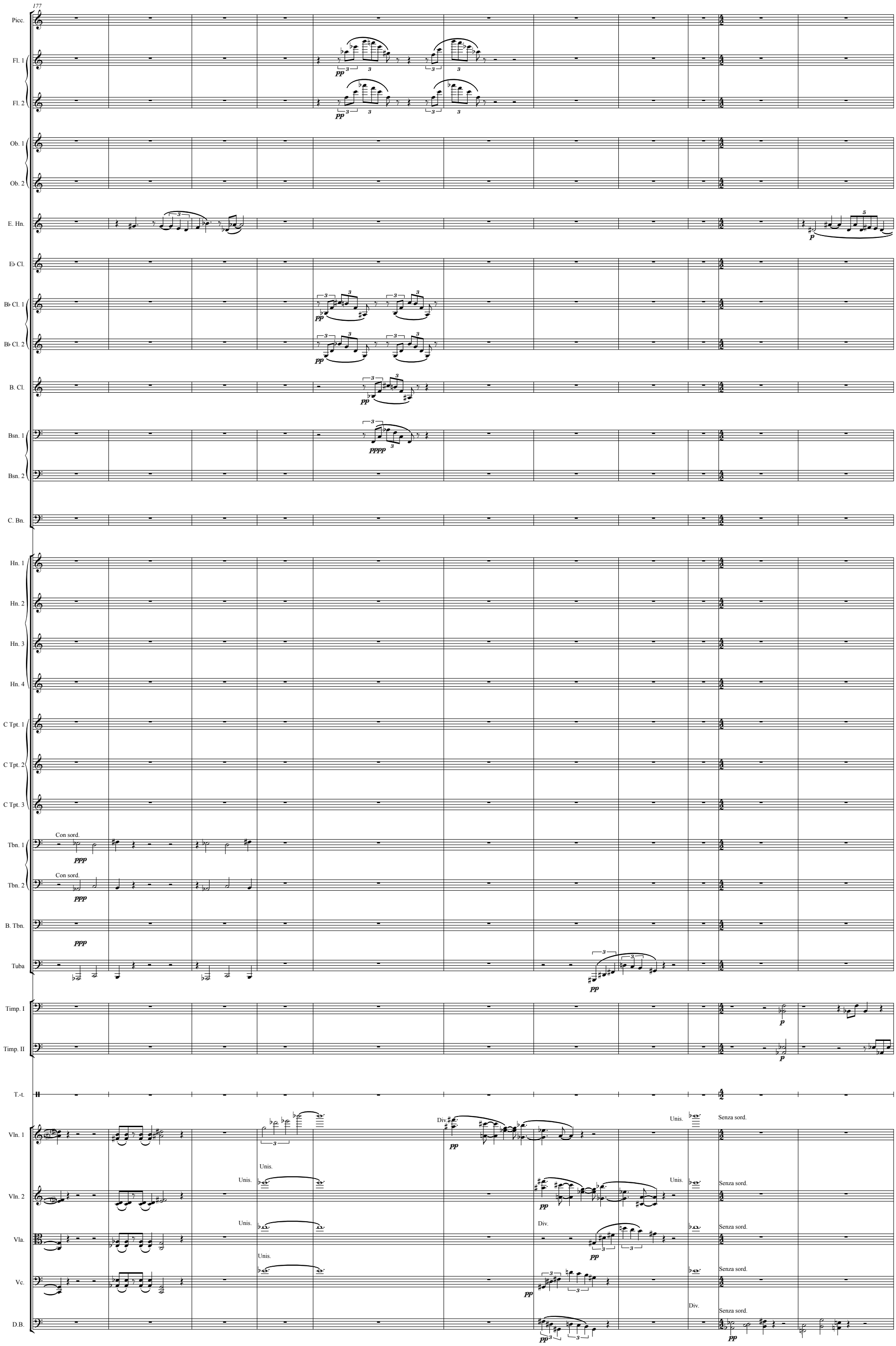
177
Picc.
Fl. 1
Fl. 2
Ob. 1
Ob. 2
E. Hn.
E♭ Cl.
B♭ Cl. 1
B♭ Cl. 2
B. Cl.
Bsn. 1
Bsn. 2
C. Bn.
Hn. 1
Hn. 2
Hn. 3
Hn. 4
C Tpt. 1
C Tpt. 2
C Tpt. 3
Tbn. 1
Con sord.
Tbn. 2
Con sord.
B. Tbn.
Tuba
Timp. I
Timp. II
T.-t.
Vln. 1
Div.
Unis.
Senza sord.
Vln. 2
Unis.
Senza sord.
Vla.
Div.
Unis.
Senza sord.
Vc.
Senza sord.
D.B.
Div.
Senza sord.

18

188

Picc.

Fl. 1

Fl. 2

Ob. 1

Ob. 2

E. Hn.

E♭ Cl.

B♭ Cl. 1

B♭ Cl. 2

B. Cl.

Bsn. 1

Bsn. 2

C. Bn.

Hn. 1

Hn. 2

Hn. 3

Hn. 4

C Tpt. 1

C Tpt. 2

C Tpt. 3

Tbn. 1

Tbn. 2

B. Tbn.

Tuba

Timp. I

Timp. II

T.-t.

Vln. 1

Vln. 2

Vla.

Vc.

D.B.

*pp*

*p*

Con sord.

*ppp*

Div.

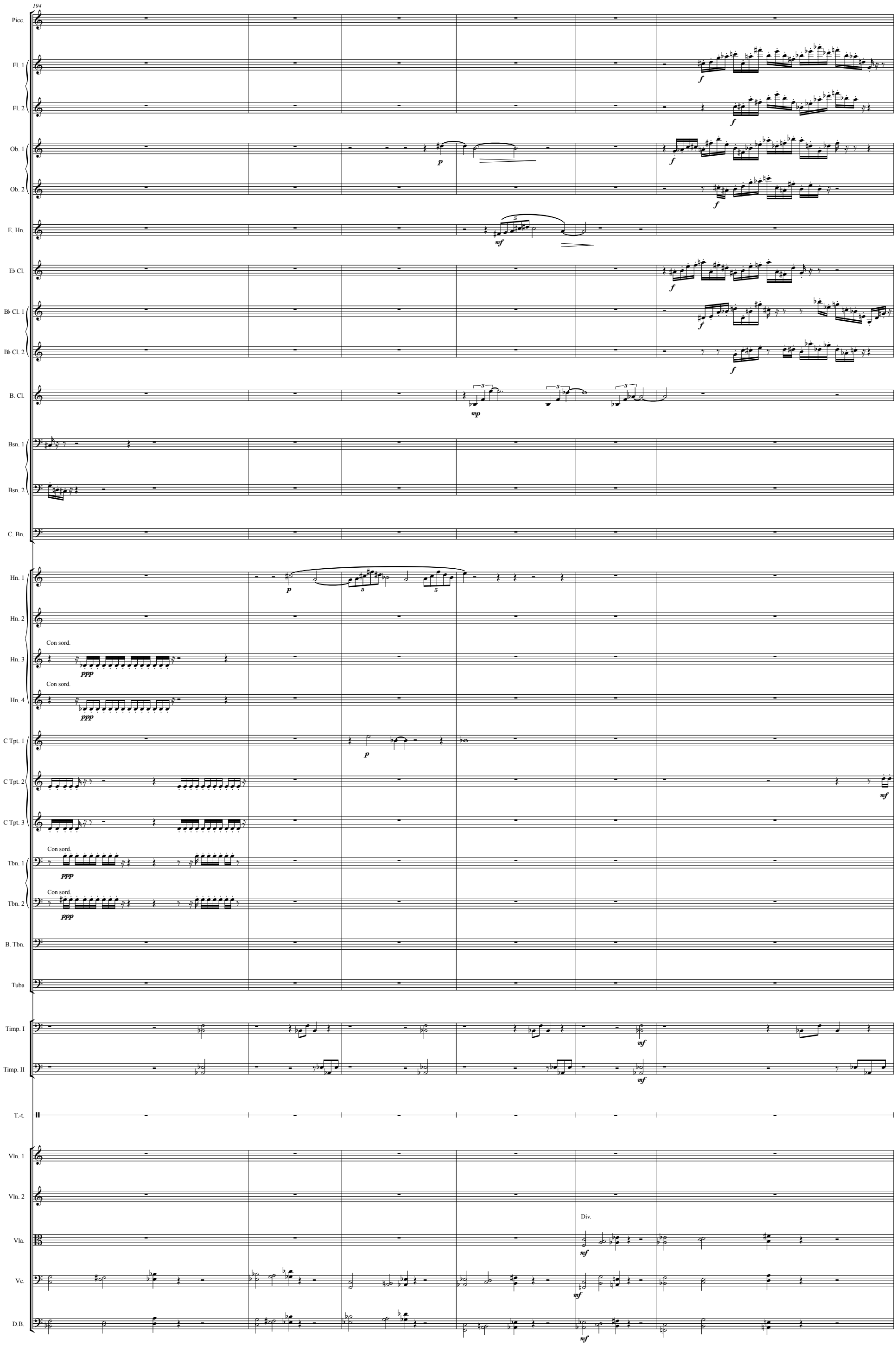
194
Picc.
Fl. 1
Fl. 2
Ob. 1
Ob. 2
E. Hn.
E♭ Cl.
B♭ Cl. 1
B♭ Cl. 2
B. Cl.
Bsn. 1
Bsn. 2
C. Bn.
Hn. 1
Hn. 2
Hn. 3
Hn. 4
Con sord.
C Tpt. 1
C Tpt. 2
C Tpt. 3
Tbn. 1
Tbn. 2
B. Tbn.
Tuba
Timp. I
Timp. II
T.-t.
Vln. 1
Vln. 2
Vla.
Vc.
D.B.
Div.

20

200

Picc.

Fl. 1

Fl. 2

Ob. 1

Ob. 2

E. Hn.

E♭ Cl.

B♭ Cl. 1

B♭ Cl. 2

B. Cl.

Bsn. 1

Bsn. 2

C. Bn.

Hn. 1

Hn. 2

Hn. 3

Hn. 4

C Tpt. 1

C Tpt. 2

C Tpt. 3

Tbn. 1

Tbn. 2

B. Tbn.

Tuba

Timp. I

Timp. II

T.-t.

Vln. 1

Vln. 2

Vla.

Vc.

D.B.

*mf*

Senza sord.

*f*

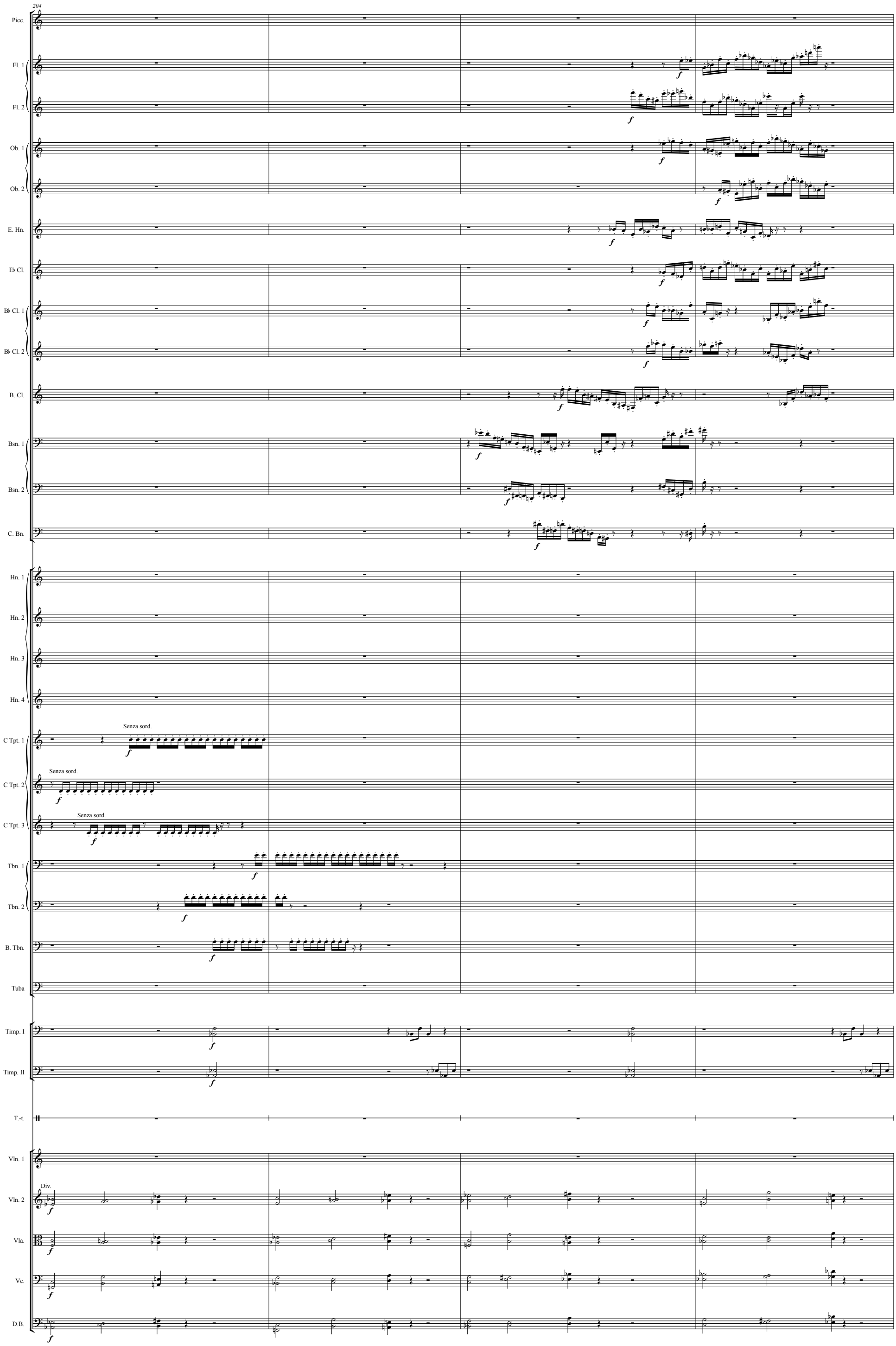
204
Picc.
Fl. 1
Fl. 2
Ob. 1
Ob. 2
E. Hn.
E♭ Cl.
B♭ Cl. 1
B♭ Cl. 2
B. Cl.
Bsn. 1
Bsn. 2
C. Bn.
Hn. 1
Hn. 2
Hn. 3
Hn. 4
C Tpt. 1
Senza sord.
C Tpt. 2
Senza sord.
C Tpt. 3
Senza sord.
Tbn. 1
Tbn. 2
B. Tbn.
Tuba
Timp. I
Timp. II
T.-t.
Vln. 1
Vln. 2
Div.
Vla.
Vc.
D.B.

208

Picc.
Fl. 1
Fl. 2
Ob. 1
Ob. 2
E. Hn.
E♭ Cl.
B♭ Cl. 1
B♭ Cl. 2
B. Cl.
Bsn. 1
Bsn. 2
C. Bn.
Hn. 1
Hn. 2
Hn. 3
Hn. 4
C Tpt. 1
C Tpt. 2
C Tpt. 3
Tbn. 1
Tbn. 2
B. Tbn.
Tuba
Timp. I
Timp. II
T.-t.
Vln. 1
Vln. 2
Vla.
Vc.
D.B.

Div.

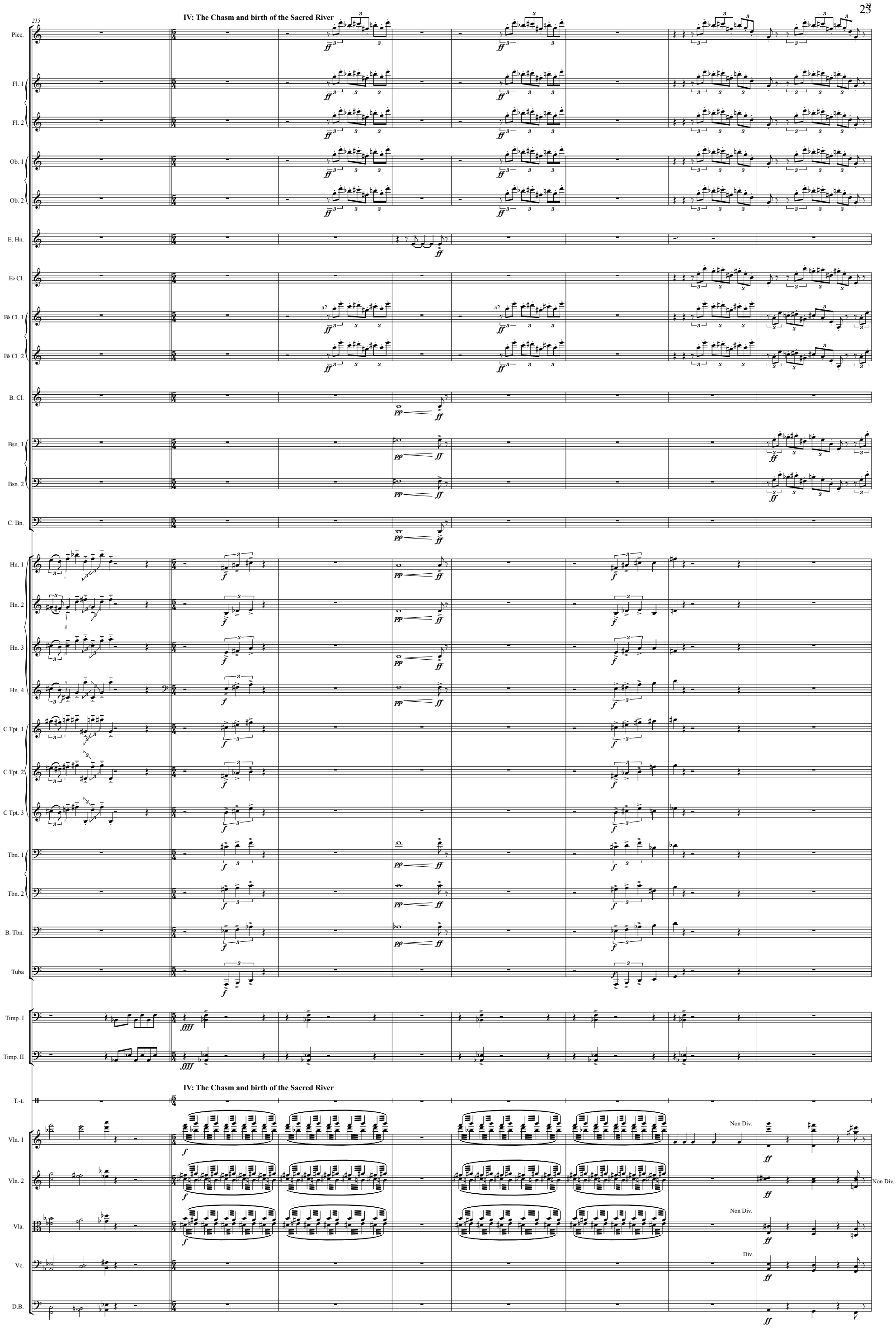
IV: The Chasm and birth of the Sacred River
215
Picc.
Fl. 1
Fl. 2
Ob. 1
Ob. 2
E. Hn.
E♭ Cl.
B♭ Cl. 1
B♭ Cl. 2
a2
B. Cl.
Bsn. 1
Bsn. 2
C. Bn.
Hn. 1
Hn. 2
Hn. 3
Hn. 4
C Tpt. 1
C Tpt. 2
C Tpt. 3
Tbn. 1
Tbn. 2
B. Tbn.
Tuba
Timp. I
Timp. II
IV: The Chasm and birth of the Sacred River
T.-t.
Vln. 1
Vln. 2
Vla.
Vc.
D.B.
Non Div.
Div.

24

223

Picc.
Fl. 1
Fl. 2
Ob. 1
Ob. 2
E. Hn.
E♭ Cl.
B♭ Cl. 1
B♭ Cl. 2
B. Cl.
Bsn. 1
Bsn. 2
C. Bn.
Hn. 1
Hn. 2
Hn. 3
Hn. 4
C Tpt. 1
C Tpt. 2
C Tpt. 3
Tbn. 1
Tbn. 2
B. Tbn.
Tuba
Timp. I
Timp. II
T.-t.
Vln. 1
Vln. 2
Vla.
Vc.
D.B.

pp
Con sord.
mf
Div.
f
mp
p

236

Picc.
Fl. 1
Fl. 2
Ob. 1
Ob. 2
E. Hn.
E♭ Cl.
B♭ Cl. 1
B♭ Cl. 2
B. Cl.
Bsn. 1
Bsn. 2
C. Bn.
Hn. 1
Hn. 2
Hn. 3
Hn. 4
C Tpt. 1
C Tpt. 2
C Tpt. 3
Tbn. 1
Tbn. 2
B. Tbn.
Tuba
Timp. I
Timp. II
T.-t.
Vln. 1
Vln. 2
Vla.
Vc.
D.B.

*pp*

*mf*
(woman wailing for her demon-lover!)

Unis.

*mf*

*ff*

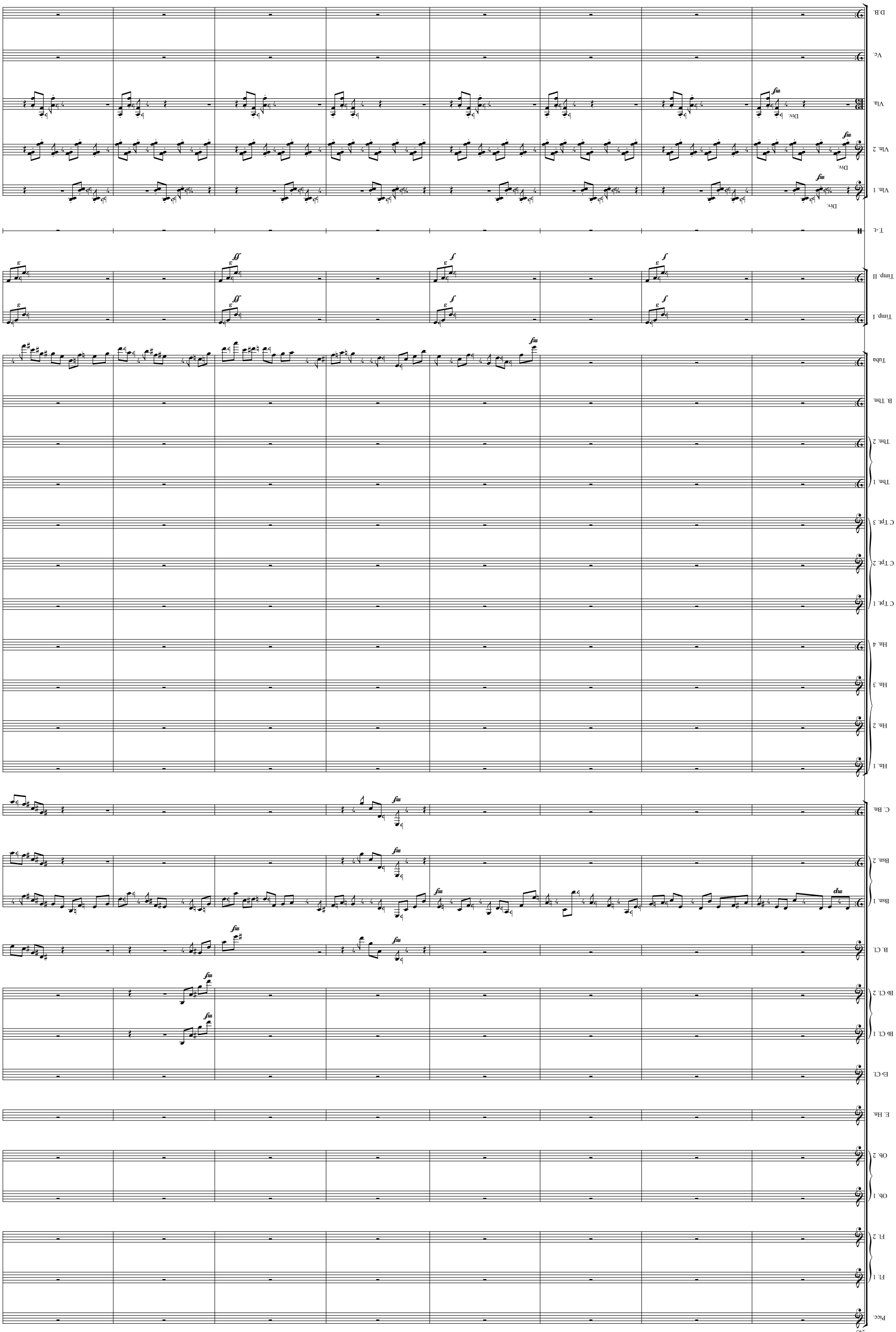

26

245

Picc.

Fl. 1

Fl. 2

Ob. 1

Ob. 2

E. Hn.

E♭ Cl.

B♭ Cl. 1

B♭ Cl. 2

B. Cl.

Bsn. 1

Bsn. 2

C. Bn.

Hn. 1

Hn. 2

Hn. 3

Hn. 4

C Tpt. 1

C Tpt. 2

C Tpt. 3

Tbn. 1

Tbn. 2

B. Tbn.

Tuba

Timp. I

Timp. II

T.-t.

Vln. 1

Vln. 2

Vla.

Vc.

D.B.

*mf* *mp* *f* *ff* Div.

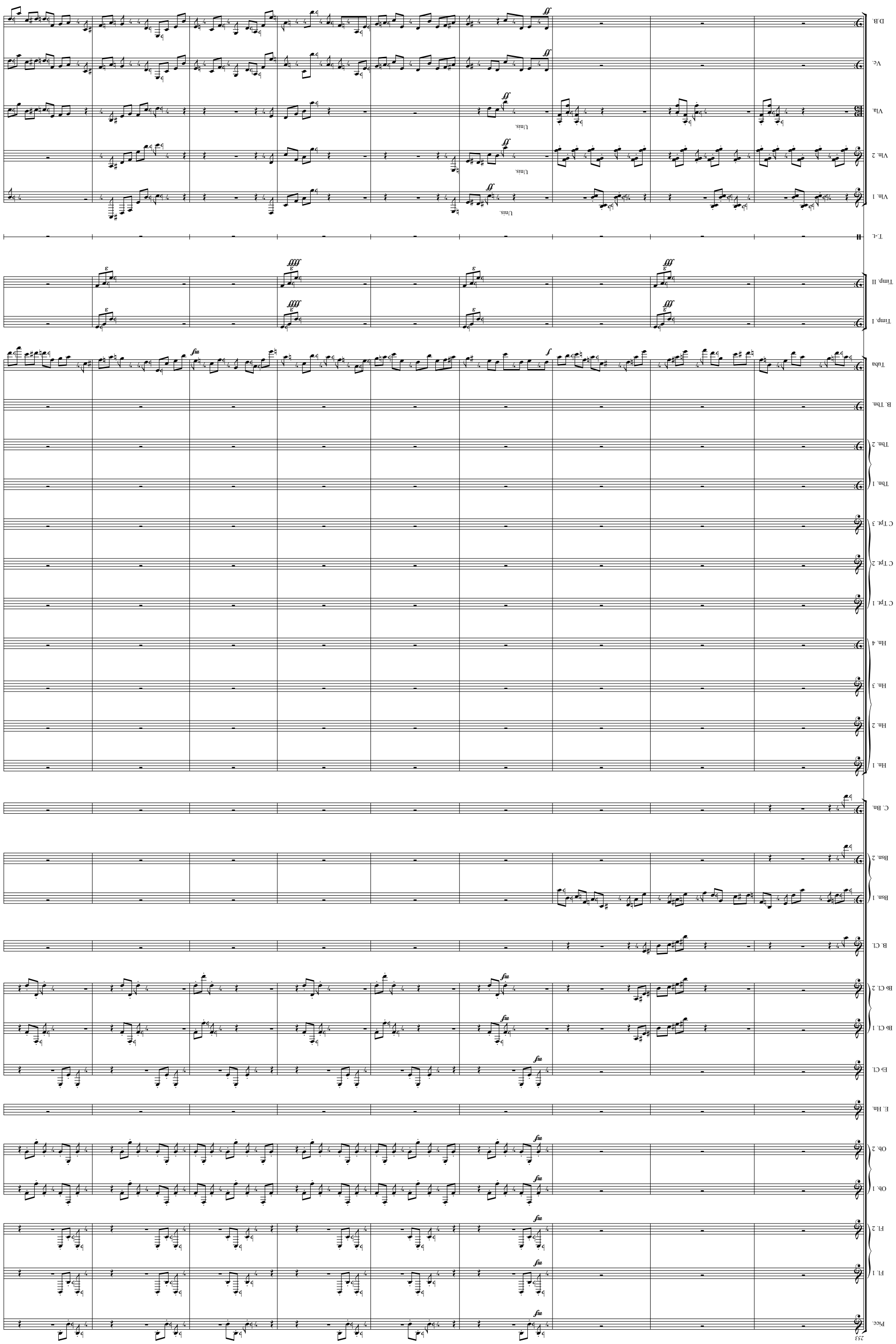

253
Picc.
Fl. 1
Fl. 2
Ob. 1
Ob. 2
E. Hn.
E♭ Cl.
B♭ Cl. 1
B♭ Cl. 2
B. Cl.
Bsn. 1
Bsn. 2
C. Bn.
Hn. 1
Hn. 2
Hn. 3
Hn. 4
C Tpt. 1
C Tpt. 2
C Tpt. 3
Tbn. 1
Tbn. 2
B. Tbn.
Tuba
Timp. I
Timp. II
T.-t.
Vln. 1
Vln. 2
Vla.
Vc.
D.B.
mf
f
fff
ffff
ff
3
Unis.

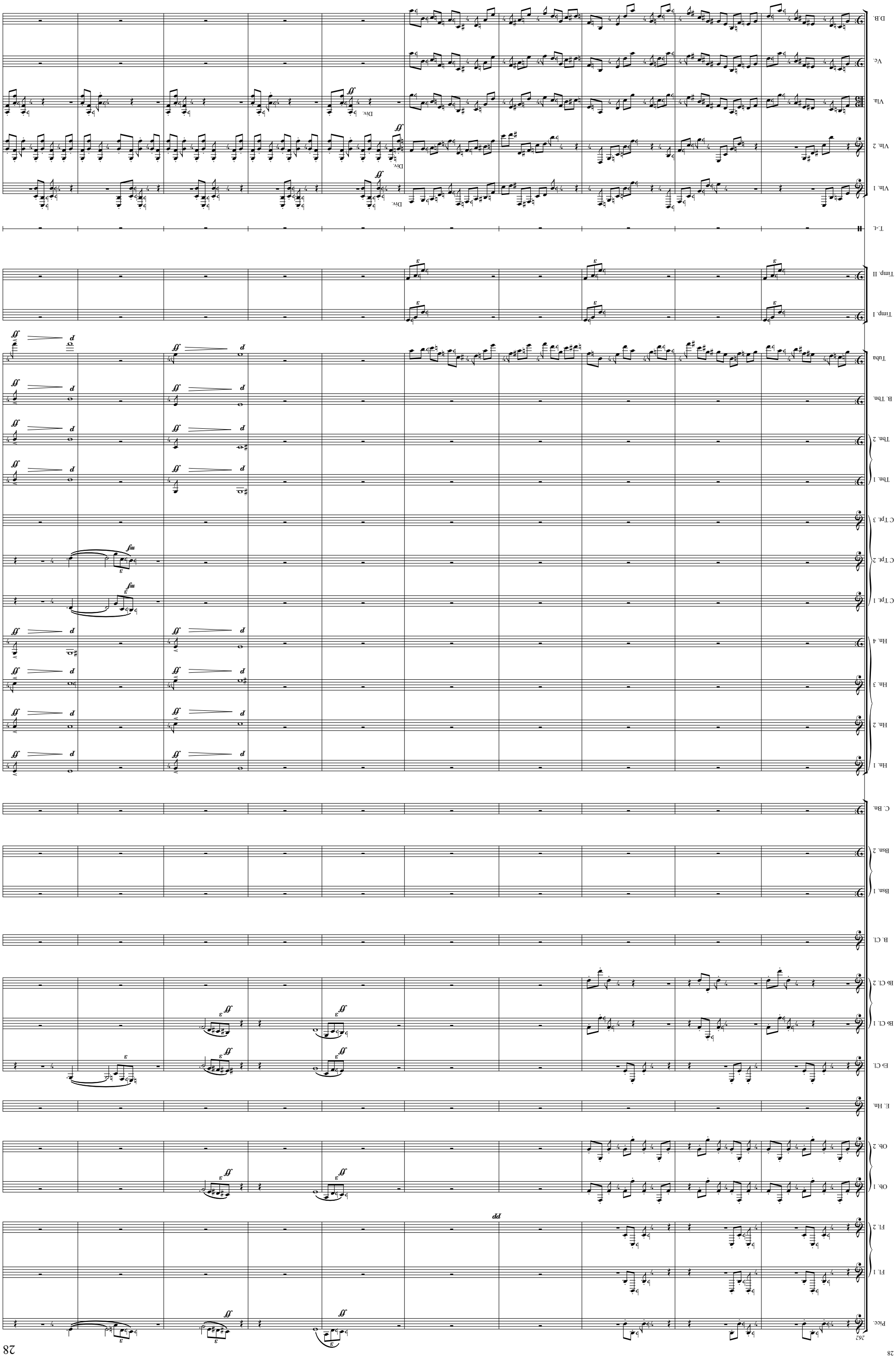

262
Picc.
Fl. 1
Fl. 2
Ob. 1
Ob. 2
E. Hn.
E♭ Cl.
B♭ Cl. 1
B♭ Cl. 2
B. Cl.
Bsn. 1
Bsn. 2
C. Bn.
Hn. 1
Hn. 2
Hn. 3
Hn. 4
C Tpt. 1
C Tpt. 2
C Tpt. 3
Tbn. 1
Tbn. 2
B. Tbn.
Tuba
Timp. I
Timp. II
T.-t.
Vln. 1
Vln. 2
Vla.
Vc.
D.B.
pp
ff
p
mf
3
Div.

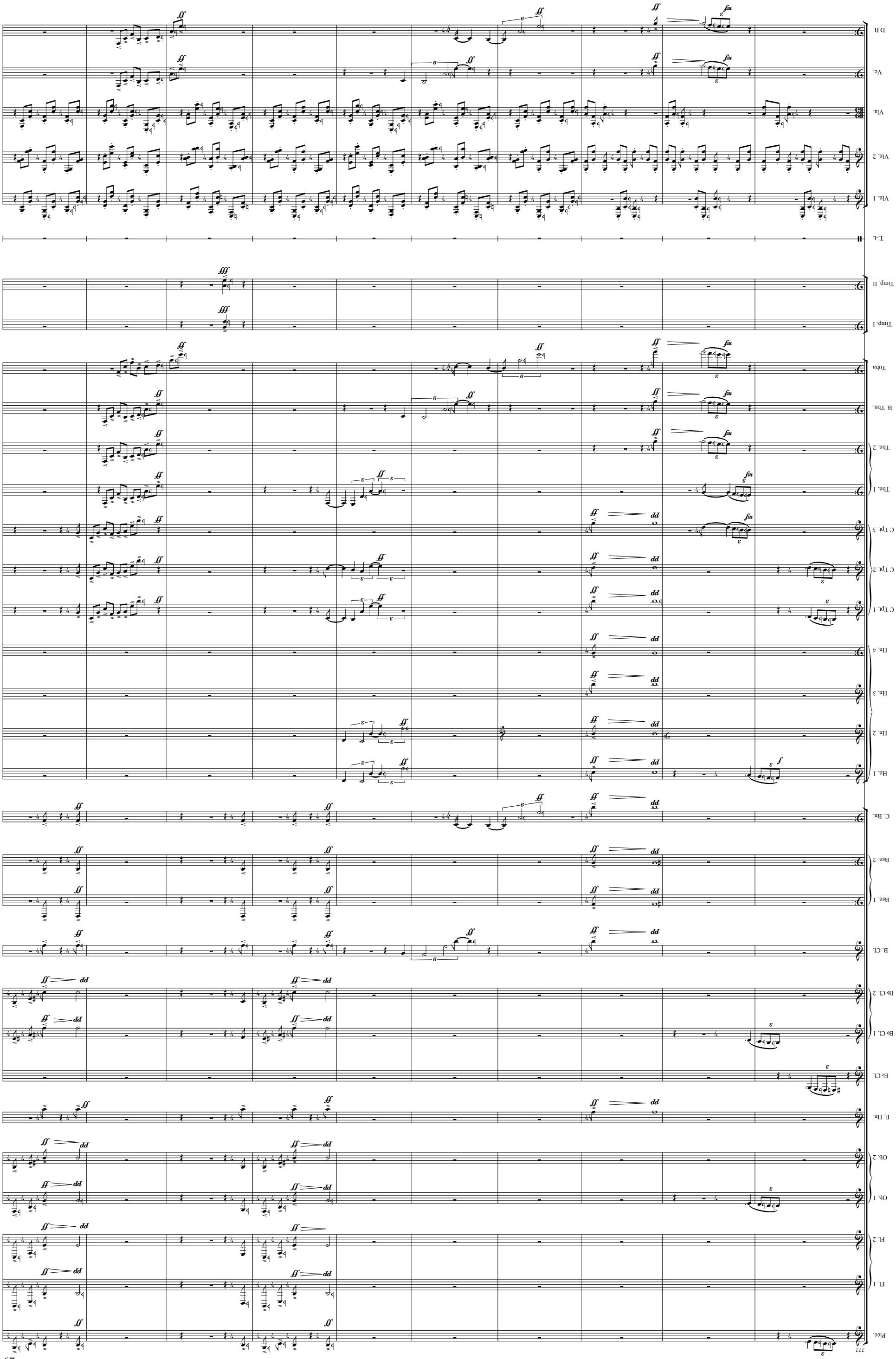

272

Picc.
Fl. 1
Fl. 2
Ob. 1
Ob. 2
E. Hn.
E♭ Cl.
B♭ Cl. 1
B♭ Cl. 2
B. Cl.
Bsn. 1
Bsn. 2
C. Bn.
Hn. 1
Hn. 2
Hn. 3
Hn. 4
C Tpt. 1
C Tpt. 2
C Tpt. 3
Tbn. 1
Tbn. 2
B. Tbn.
Tuba
Timp. I
Timp. II
T.-t.
Vln. 1
Vln. 2
Vla.
Vc.
D.B.

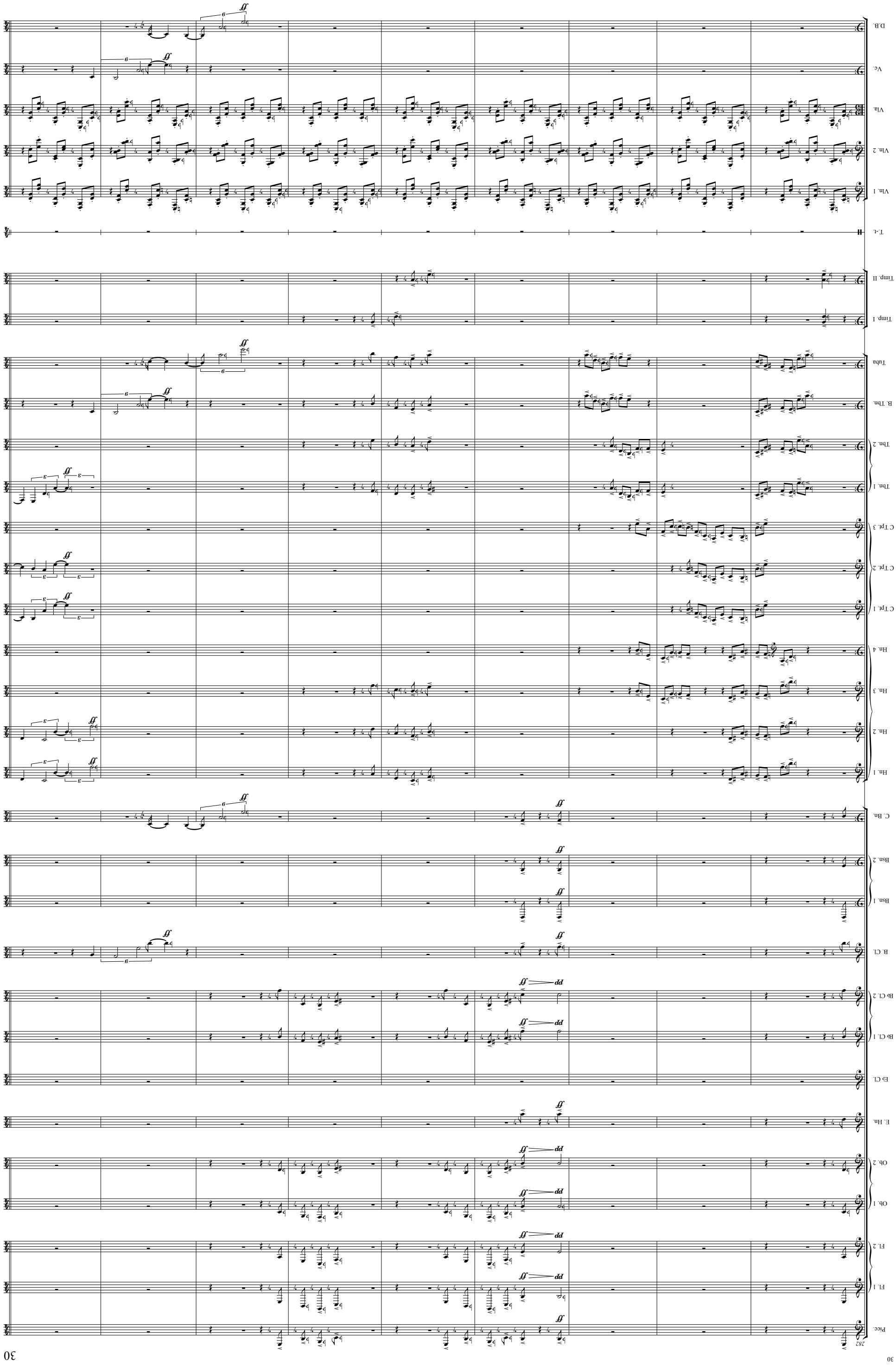

282
Picc.
Fl. 1
Fl. 2
Ob. 1
Ob. 2
E. Hn.
E♭ Cl.
B♭ Cl. 1
B♭ Cl. 2
B. Cl.
Bsn. 1
Bsn. 2
C. Bn.
Hn. 1
Hn. 2
Hn. 3
Hn. 4
C Tpt. 1
C Tpt. 2
C Tpt. 3
Tbn. 1
Tbn. 2
B. Tbn.
Tuba
Timp. I
Timp. II
T.-t.
Vln. 1
Vln. 2
Vla.
Vc.
D.B.
ff
pp
9
3

291

meno mosso ♩ = 72

Picc.
Fl. 1
Fl. 2
Ob. 1
Ob. 2
E. Hn.
E♭ Cl.
B♭ Cl. 1
B♭ Cl. 2
B. Cl.
Bsn. 1
Bsn. 2
C. Bn.
Hn. 1
Hn. 2
Hn. 3
Hn. 4
C Tpt. 1
C Tpt. 2
C Tpt. 3
Tbn. 1
Tbn. 2
B. Tbn.
Tuba
Timp. I
Timp. II

meno mosso ♩ = 72

T.-t.
Vln. 1
Vln. 2
Vla.
Vc.
D.B.

Div.

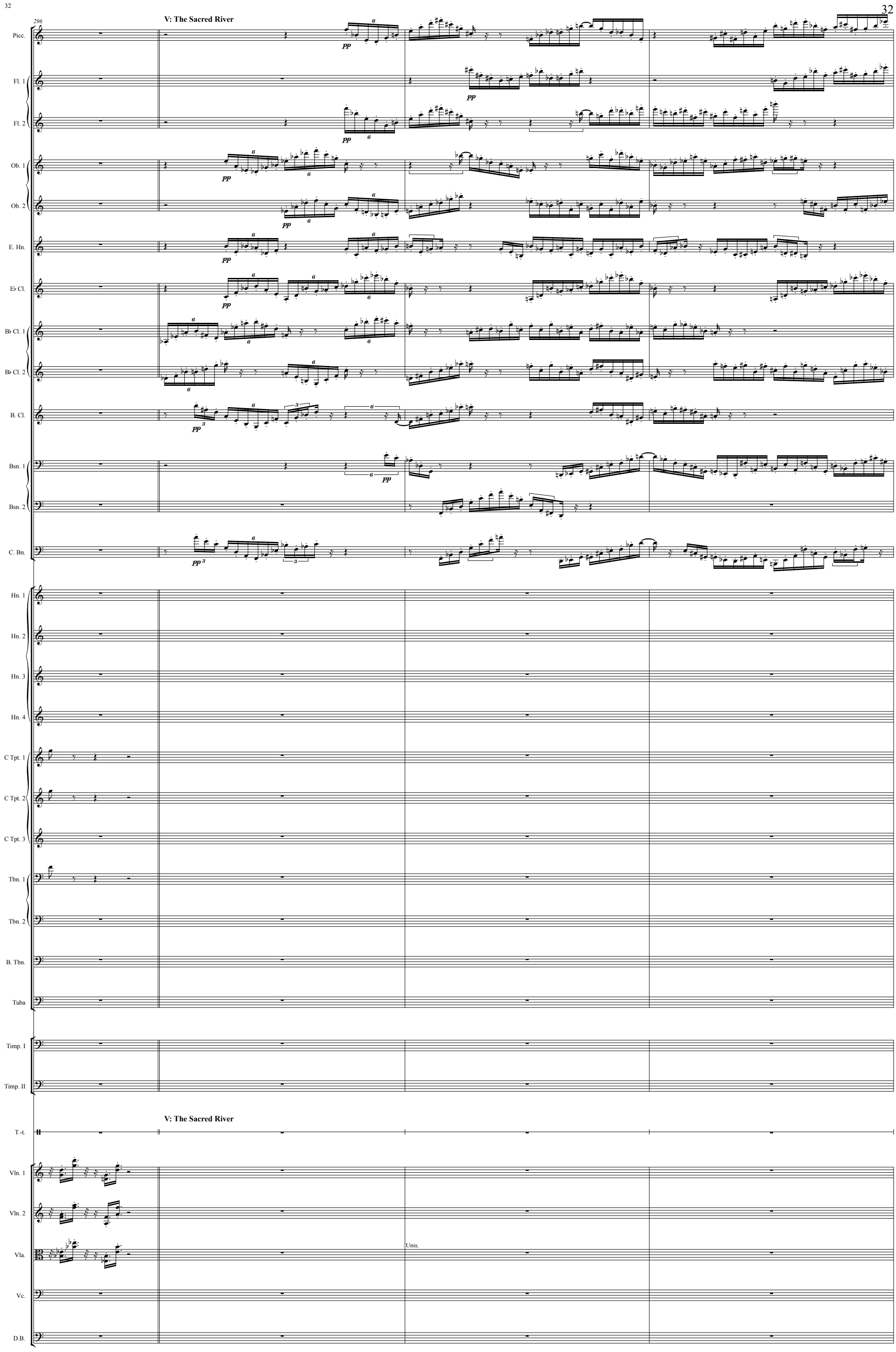
32
296
V: The Sacred River
Picc.
Fl. 1
Fl. 2
Ob. 1
Ob. 2
E. Hn.
E♭ Cl.
B♭ Cl. 1
B♭ Cl. 2
B. Cl.
Bsn. 1
Bsn. 2
C. Bn.
Hn. 1
Hn. 2
Hn. 3
Hn. 4
C Tpt. 1
C Tpt. 2
C Tpt. 3
Tbn. 1
Tbn. 2
B. Tbn.
Tuba
Timp. I
Timp. II
V: The Sacred River
T.-t.
Vln. 1
Vln. 2
Vla.
Unis.
Vc.
D.B.

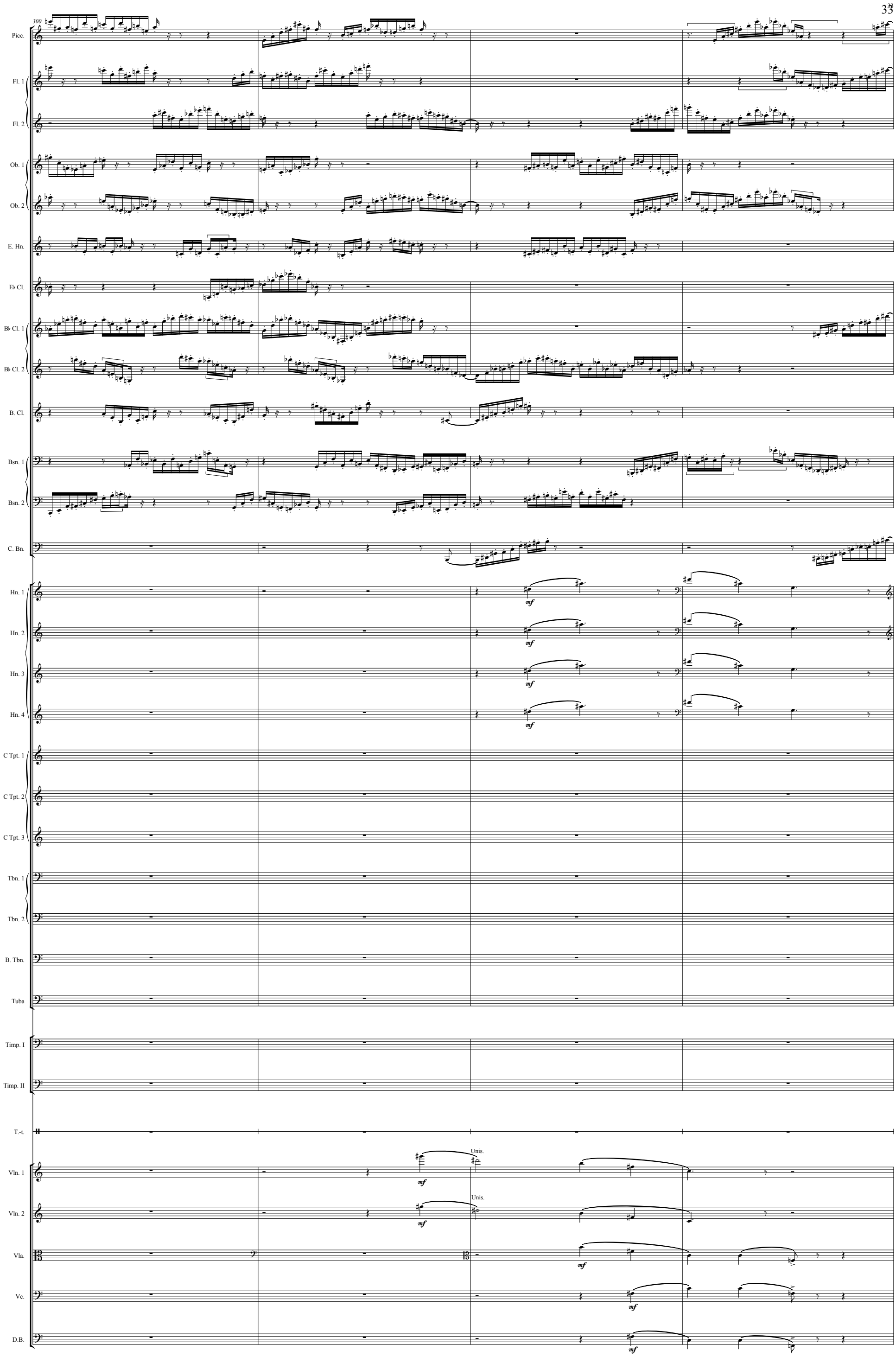
300
Picc.
Fl. 1
Fl. 2
Ob. 1
Ob. 2
E. Hn.
E♭ Cl.
B♭ Cl. 1
B♭ Cl. 2
B. Cl.
Bsn. 1
Bsn. 2
C. Bn.
Hn. 1
Hn. 2
Hn. 3
Hn. 4
mf
C Tpt. 1
C Tpt. 2
C Tpt. 3
Tbn. 1
Tbn. 2
B. Tbn.
Tuba
Timp. I
Timp. II
T.-t.
Vln. 1
Unis.
Vln. 2
Unis.
Vla.
Vc.
D.B.

34

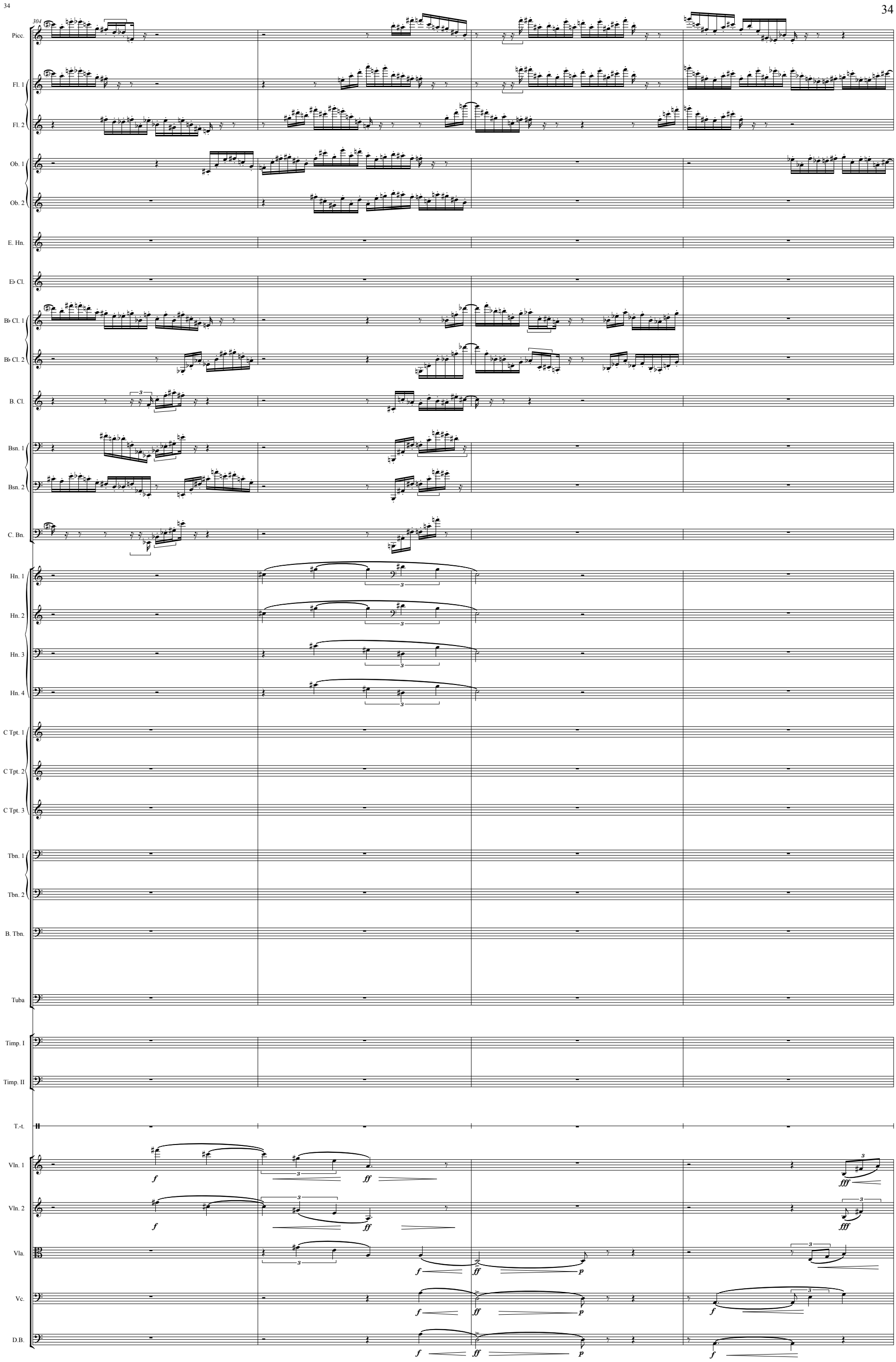
304
Picc.
Fl. 1
Fl. 2
Ob. 1
Ob. 2
E. Hn.
E♭ Cl.
B♭ Cl. 1
B♭ Cl. 2
B. Cl.
Bsn. 1
Bsn. 2
C. Bn.
Hn. 1
Hn. 2
Hn. 3
Hn. 4
C Tpt. 1
C Tpt. 2
C Tpt. 3
Tbn. 1
Tbn. 2
B. Tbn.
Tuba
Timp. I
Timp. II
T.-t.
Vln. 1
Vln. 2
Vla.
Vc.
D.B.

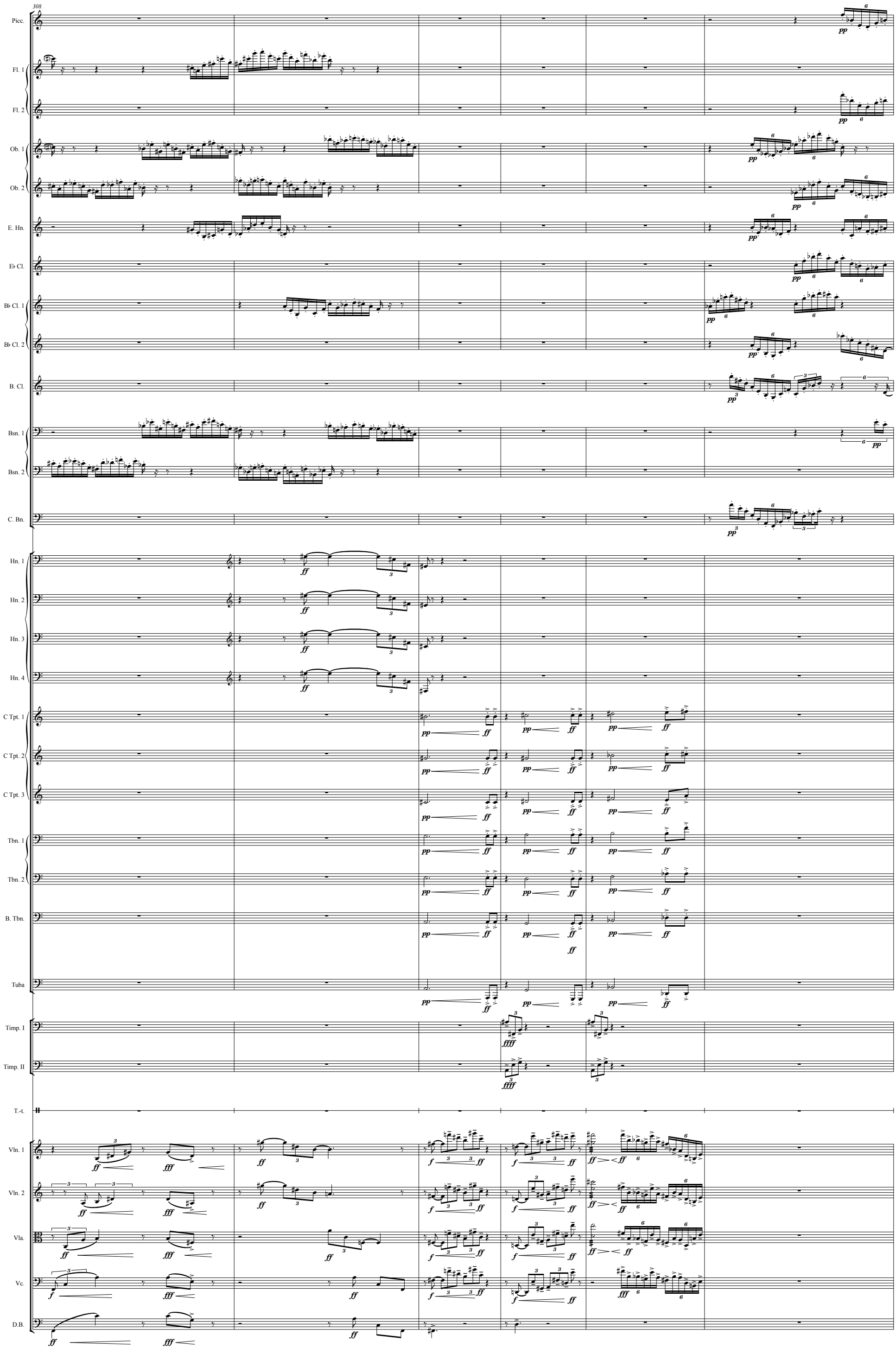
308
Picc.
Fl. 1
Fl. 2
Ob. 1
Ob. 2
E. Hn.
E♭ Cl.
B♭ Cl. 1
B♭ Cl. 2
B. Cl.
Bsn. 1
Bsn. 2
C. Bn.
Hn. 1
Hn. 2
Hn. 3
Hn. 4
C Tpt. 1
C Tpt. 2
C Tpt. 3
Tbn. 1
Tbn. 2
B. Tbn.
Tuba
Timp. I
Timp. II
T.-t.
Vln. 1
Vln. 2
Vla.
Vc.
D.B.

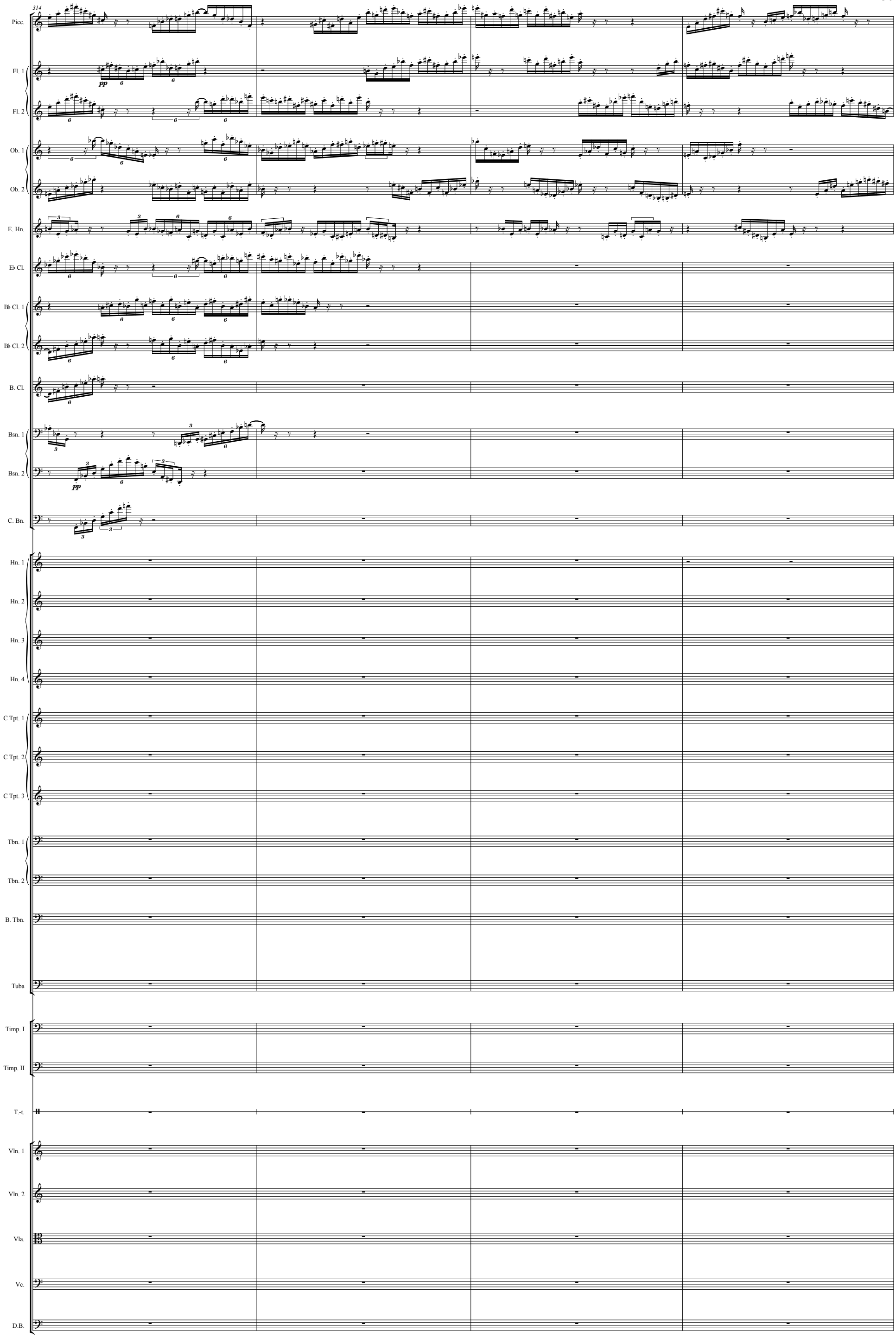
314
Picc.
Fl. 1
Fl. 2
Ob. 1
Ob. 2
E. Hn.
E♭ Cl.
B♭ Cl. 1
B♭ Cl. 2
B. Cl.
Bsn. 1
Bsn. 2
C. Bn.
Hn. 1
Hn. 2
Hn. 3
Hn. 4
C Tpt. 1
C Tpt. 2
C Tpt. 3
Tbn. 1
Tbn. 2
B. Tbn.
Tuba
Timp. I
Timp. II
T.-t.
Vln. 1
Vln. 2
Vla.
Vc.
D.B.

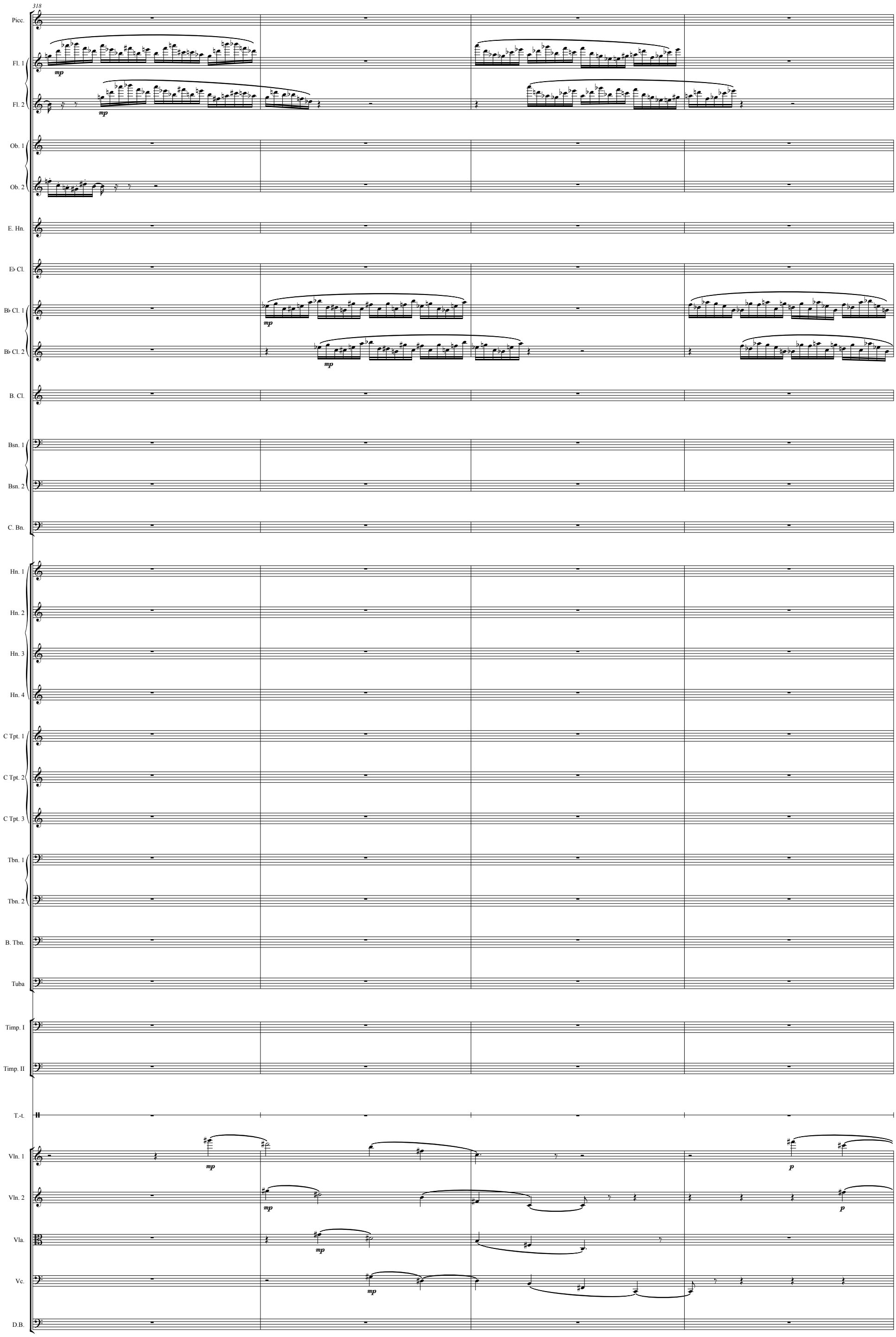
318
Picc.
Fl. 1
Fl. 2
Ob. 1
Ob. 2
E. Hn.
E♭ Cl.
B♭ Cl. 1
B♭ Cl. 2
B. Cl.
Bsn. 1
Bsn. 2
C. Bn.
Hn. 1
Hn. 2
Hn. 3
Hn. 4
C Tpt. 1
C Tpt. 2
C Tpt. 3
Tbn. 1
Tbn. 2
B. Tbn.
Tuba
Timp. I
Timp. II
T.-t.
Vln. 1
Vln. 2
Vla.
Vc.
D.B.
mp
p

38

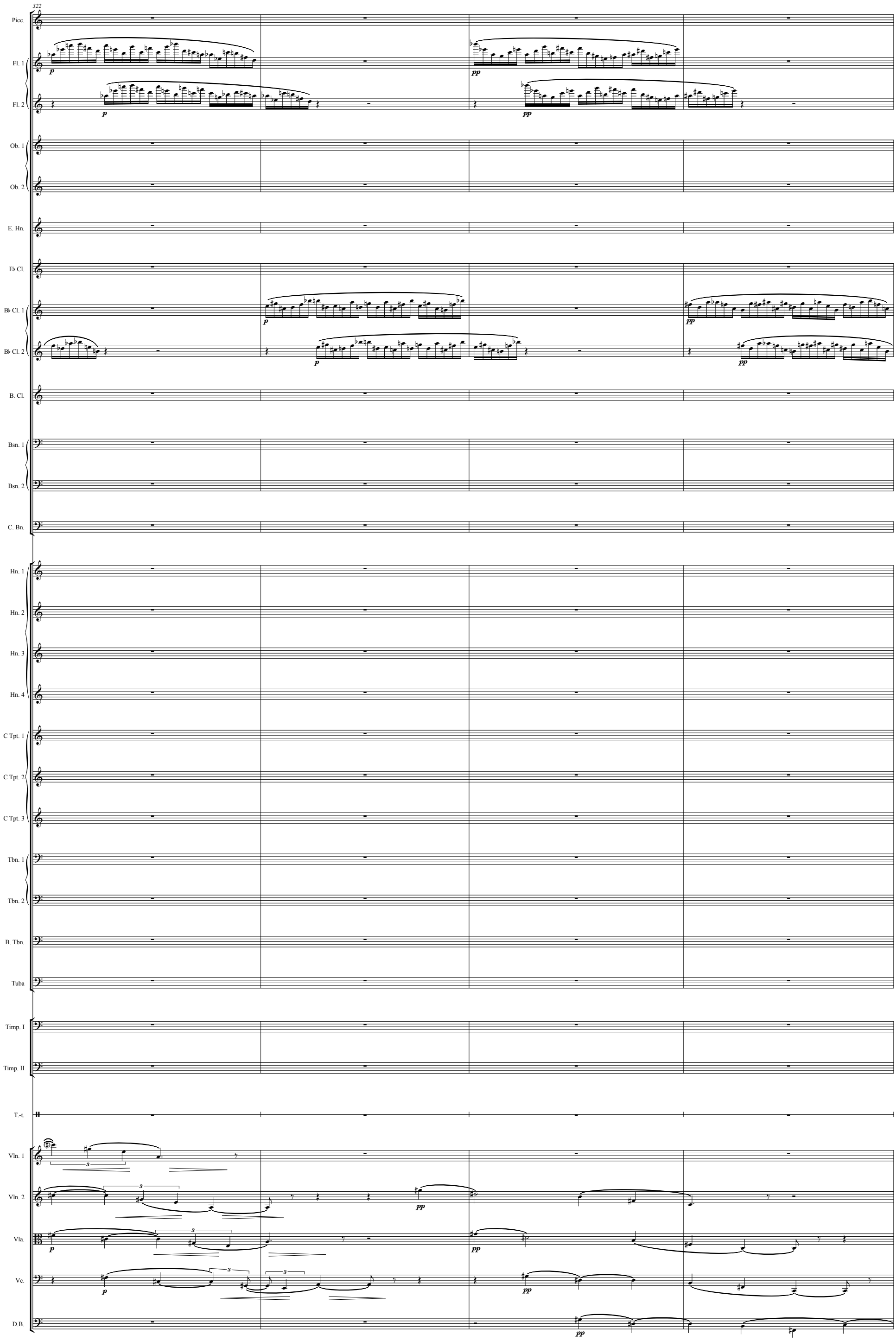
322
Picc.
Fl. 1
Fl. 2
Ob. 1
Ob. 2
E. Hn.
E♭ Cl.
B♭ Cl. 1
B♭ Cl. 2
B. Cl.
Bsn. 1
Bsn. 2
C. Bn.
Hn. 1
Hn. 2
Hn. 3
Hn. 4
C Tpt. 1
C Tpt. 2
C Tpt. 3
Tbn. 1
Tbn. 2
B. Tbn.
Tuba
Timp. I
Timp. II
T.-t.
Vln. 1
Vln. 2
Vla.
Vc.
D.B.

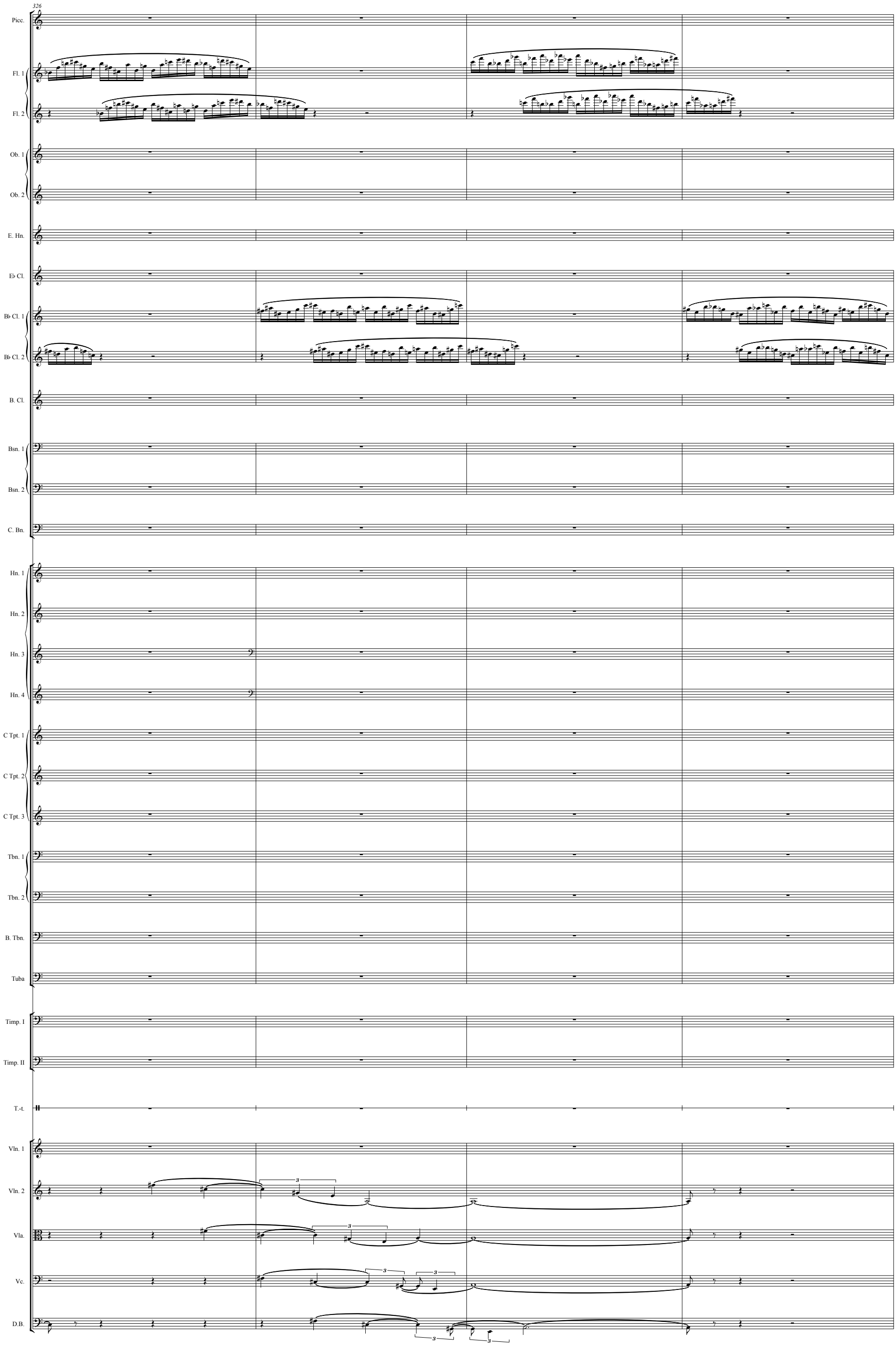
326
Picc.
Fl. 1
Fl. 2
Ob. 1
Ob. 2
E. Hn.
E♭ Cl.
B♭ Cl. 1
B♭ Cl. 2
B. Cl.
Bsn. 1
Bsn. 2
C. Bn.
Hn. 1
Hn. 2
Hn. 3
Hn. 4
C Tpt. 1
C Tpt. 2
C Tpt. 3
Tbn. 1
Tbn. 2
B. Tbn.
Tuba
Timp. I
Timp. II
T.-t.
Vln. 1
Vln. 2
Vla.
Vc.
D.B.

330

Picc.
Fl. 1
Fl. 2
Ob. 1
Ob. 2
E. Hn.
E♭ Cl.
B♭ Cl. 1
B♭ Cl. 2
B. Cl.
Bsn. 1
Bsn. 2
C. Bn.
Hn. 1
Hn. 2
Hn. 3
Hn. 4
C Tpt. 1
C Tpt. 2
C Tpt. 3
Tbn. 1
Tbn. 2
B. Tbn.
Tuba
Timp. I
Timp. II
T.-t.
Vln. 1
Vln. 2
Vla.
Vc.
D.B.

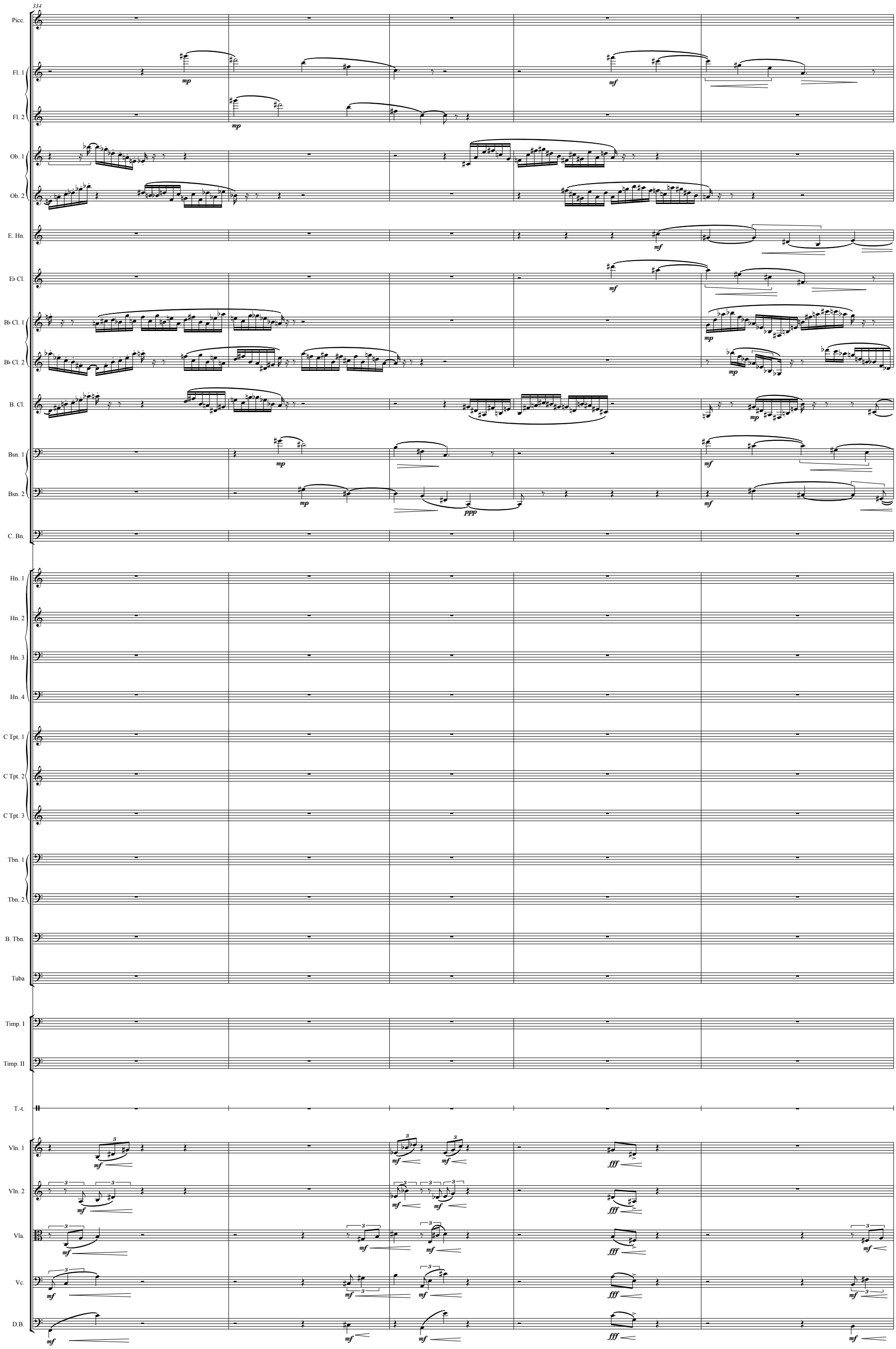
334
Picc.
Fl. 1
Fl. 2
Ob. 1
Ob. 2
E. Hn.
E♭ Cl.
B♭ Cl. 1
B♭ Cl. 2
B. Cl.
Bsn. 1
Bsn. 2
C. Bn.
Hn. 1
Hn. 2
Hn. 3
Hn. 4
C Tpt. 1
C Tpt. 2
C Tpt. 3
Tbn. 1
Tbn. 2
B. Tbn.
Tuba
Timp. I
Timp. II
T.-t.
Vln. 1
Vln. 2
Vla.
Vc.
D.B.

42

339

Picc.
Fl. 1
Fl. 2
Ob. 1
Ob. 2
E. Hn.
E♭ Cl.
B♭ Cl. 1
B♭ Cl. 2
B. Cl.
Bsn. 1
Bsn. 2
C. Bn.
Hn. 1
Hn. 2
Hn. 3
Hn. 4
C Tpt. 1
C Tpt. 2
C Tpt. 3
Tbn. 1
Tbn. 2
B. Tbn.
Tuba
Timp. I
Timp. II
T.-t.
Vln. 1
Vln. 2
Vla.
Vc.
D.B.

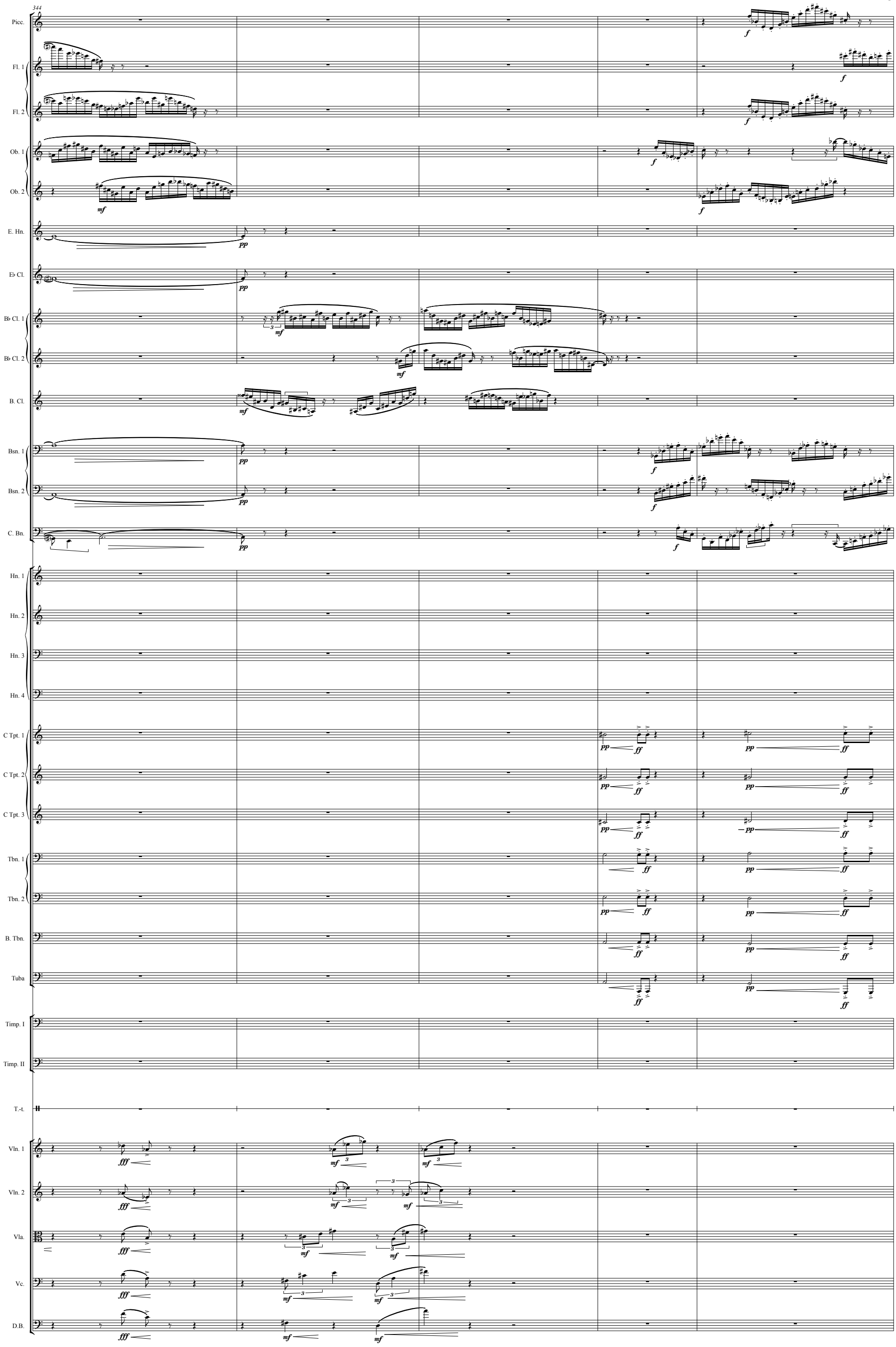
344
Picc.
Fl. 1
Fl. 2
Ob. 1
Ob. 2
E. Hn.
E♭ Cl.
B♭ Cl. 1
B♭ Cl. 2
B. Cl.
Bsn. 1
Bsn. 2
C. Bn.
Hn. 1
Hn. 2
Hn. 3
Hn. 4
C Tpt. 1
C Tpt. 2
C Tpt. 3
Tbn. 1
Tbn. 2
B. Tbn.
Tuba
Timp. I
Timp. II
T.-t.
Vln. 1
Vln. 2
Vla.
Vc.
D.B.

44

349

Picc.
Fl. 1
Fl. 2
Ob. 1
Ob. 2
E. Hn.
E♭ Cl.
B♭ Cl. 1
B♭ Cl. 2
B. Cl.
Bsn. 1
Bsn. 2
C. Bn.
Hn. 1
Hn. 2
Hn. 3
Hn. 4
C Tpt. 1
C Tpt. 2
C Tpt. 3
Tbn. 1
Tbn. 2
B. Tbn.
Tuba
Timp. I
Timp. II
T.-t.
Vln. 1
Vln. 2
Vla.
Vc.
D.B.

354

Picc.
Fl. 1
Fl. 2
Ob. 1
Ob. 2
E. Hn.
E♭ Cl.
B♭ Cl. 1
B♭ Cl. 2
B. Cl.
Bsn. 1
Bsn. 2
C. Bn.
Hn. 1
Hn. 2
Hn. 3
Hn. 4
C Tpt. 1
C Tpt. 2
C Tpt. 3
Tbn. 1
Tbn. 2
B. Tbn.
Tuba
Timp. I
Timp. II
T.-t.
Vln. 1
Vln. 2
Vla.
Vc.
D.B.

359

Picc.
Fl. 1
Fl. 2
Ob. 1
Ob. 2
E. Hn.
E♭ Cl.
B♭ Cl. 1
B♭ Cl. 2
B. Cl.
Bsn. 1
Bsn. 2
C. Bn.
Hn. 1
Hn. 2
Hn. 3
Hn. 4
C Tpt. 1
C Tpt. 2
C Tpt. 3
Tbn. 1
Con sord.
Tbn. 2
Con sord.
B. Tbn.
Tuba
Timp. I
Timp. II
T.-t.
Vln. 1
Vln. 2
Vla.
Vc.
D.B.

VI: The Prophecy

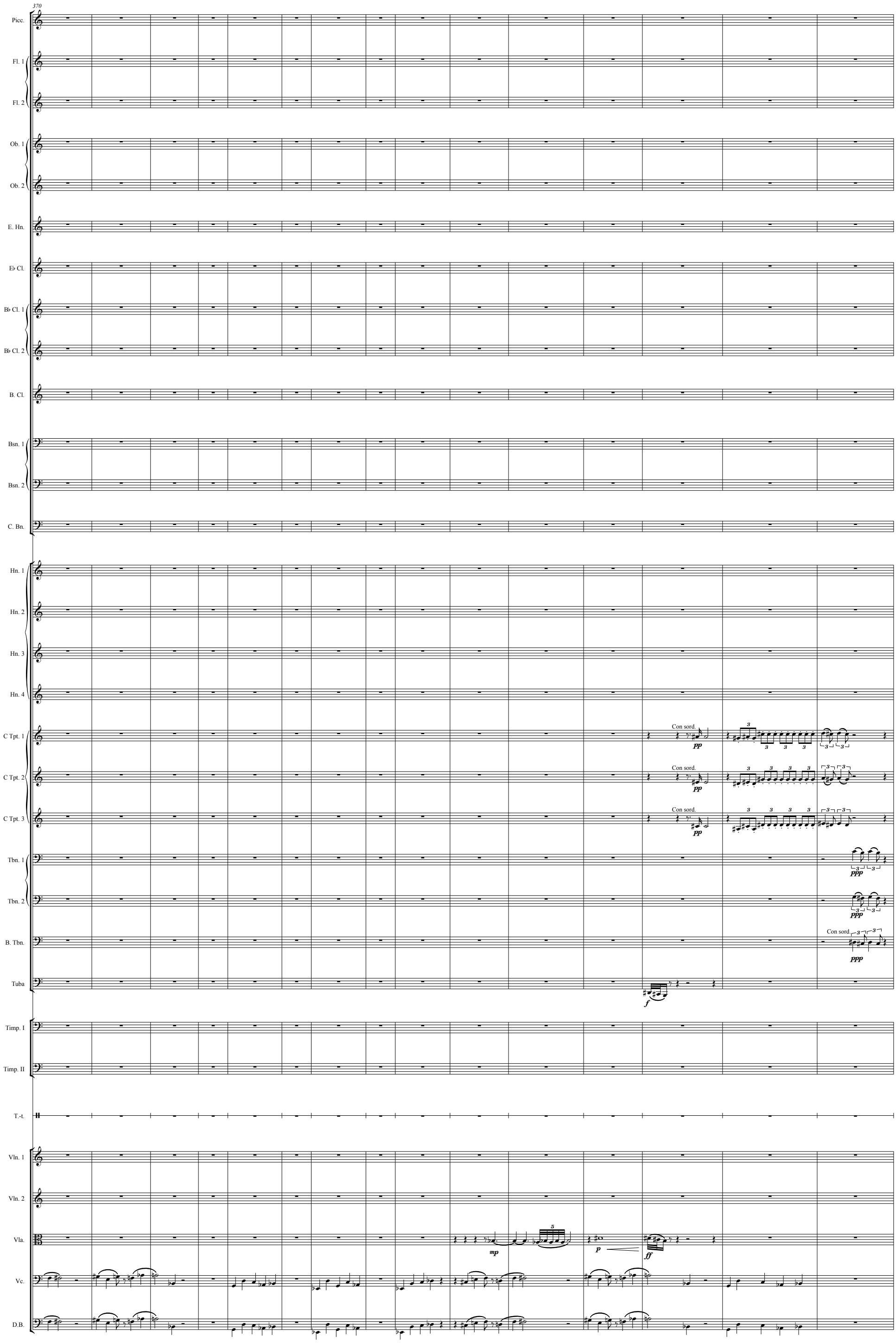
370
Picc.
Fl. 1
Fl. 2
Ob. 1
Ob. 2
E. Hn.
E♭ Cl.
B♭ Cl. 1
B♭ Cl. 2
B. Cl.
Bsn. 1
Bsn. 2
C. Bn.
Hn. 1
Hn. 2
Hn. 3
Hn. 4
C Tpt. 1
C Tpt. 2
C Tpt. 3
Con sord.
pp
Tbn. 1
Tbn. 2
ppp
B. Tbn.
Tuba
f
Timp. I
Timp. II
T.-t.
Vln. 1
Vln. 2
Vla.
mp
p
ff
Vc.
D.B.

48

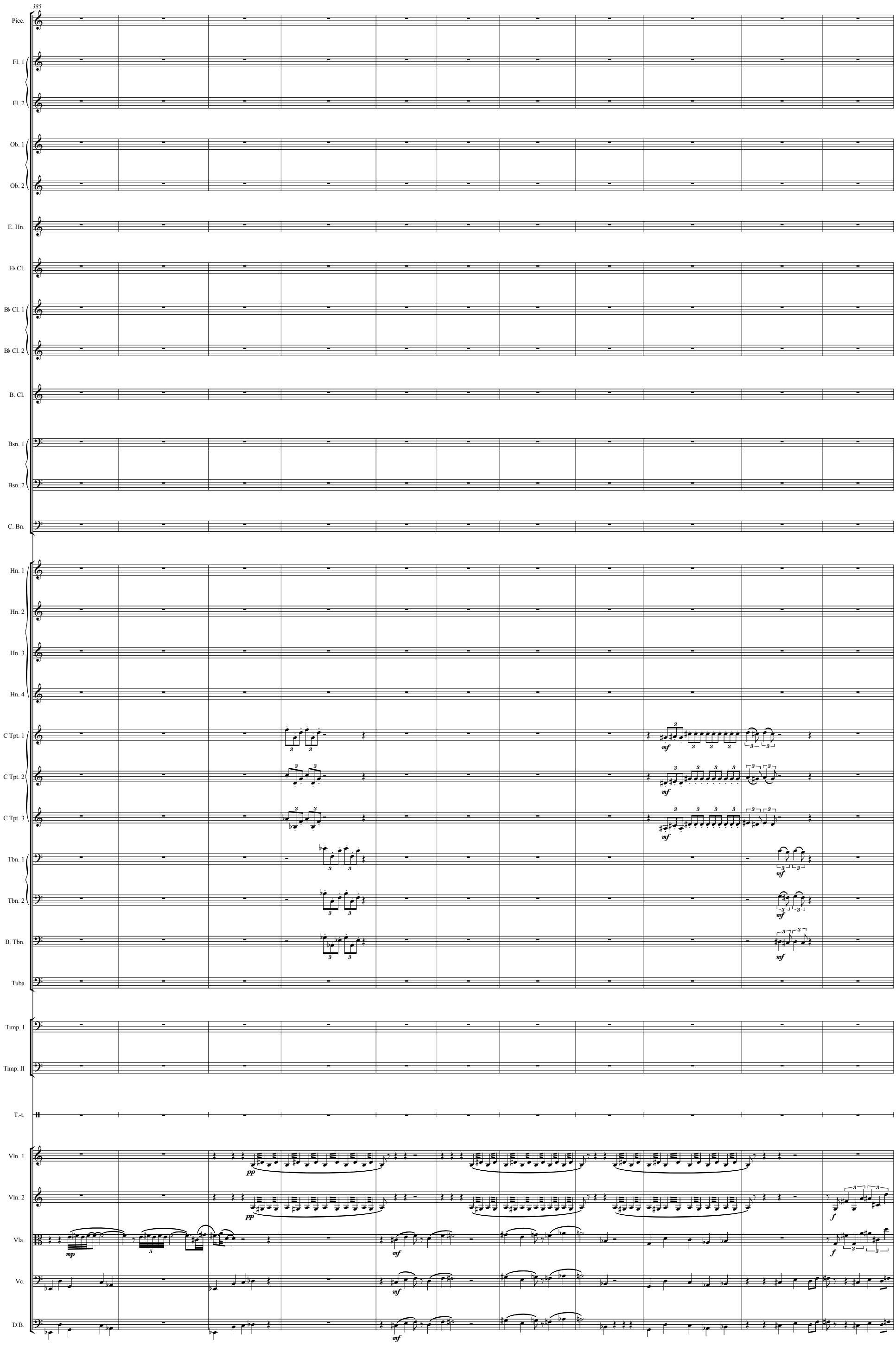
385
Picc.
Fl. 1
Fl. 2
Ob. 1
Ob. 2
E. Hn.
E♭ Cl.
B♭ Cl. 1
B♭ Cl. 2
B. Cl.
Bsn. 1
Bsn. 2
C. Bn.
Hn. 1
Hn. 2
Hn. 3
Hn. 4
C Tpt. 1
C Tpt. 2
C Tpt. 3
Tbn. 1
Tbn. 2
B. Tbn.
Tuba
Timp. I
Timp. II
T.-t.
Vln. 1
Vln. 2
Vla.
Vc.
D.B.
pp
mf
mp
f

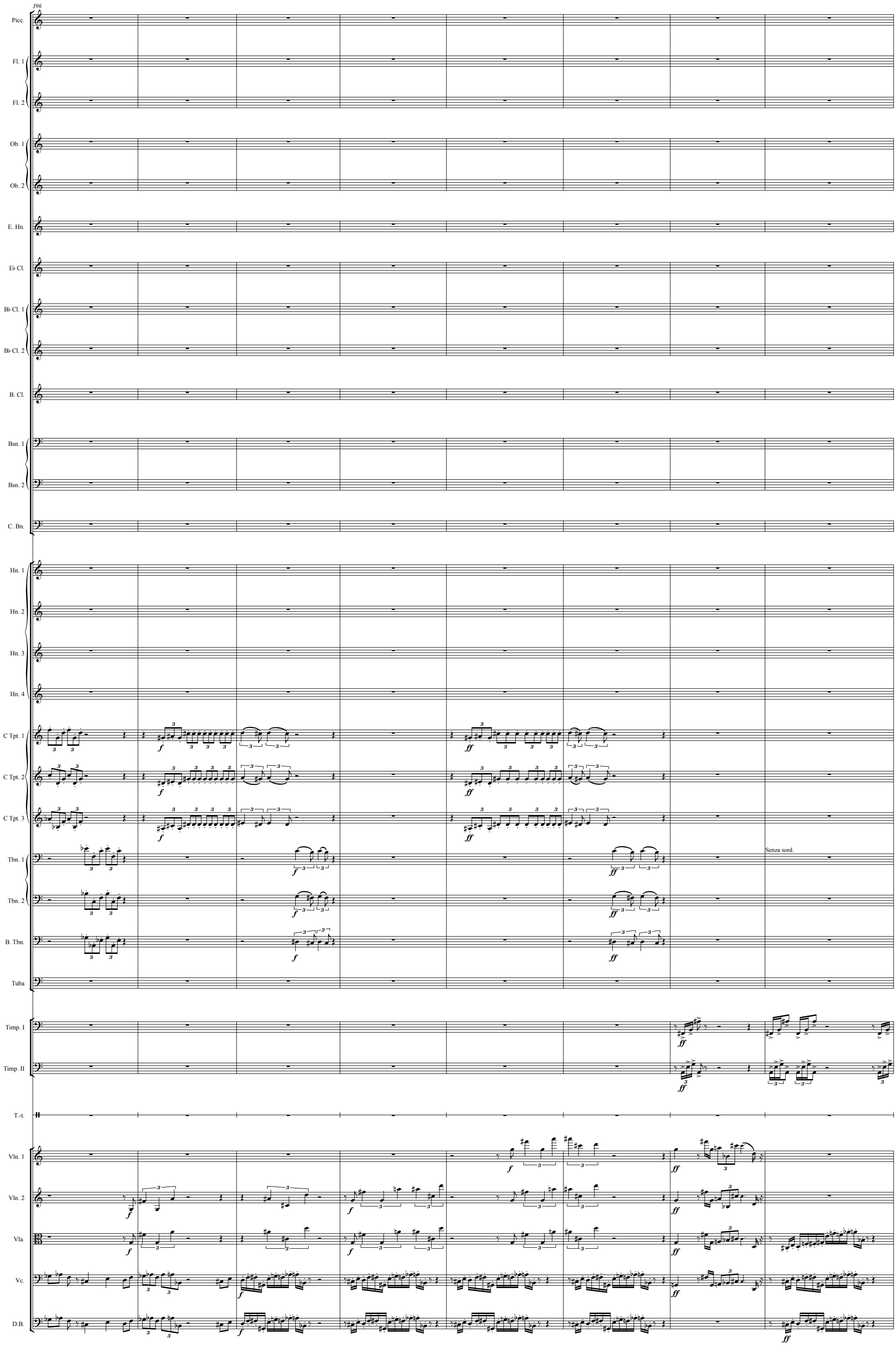
396
Picc.
Fl. 1
Fl. 2
Ob. 1
Ob. 2
E. Hn.
E♭ Cl.
B♭ Cl. 1
B♭ Cl. 2
B. Cl.
Bsn. 1
Bsn. 2
C. Bn.
Hn. 1
Hn. 2
Hn. 3
Hn. 4
C Tpt. 1
C Tpt. 2
C Tpt. 3
Tbn. 1
Tbn. 2
B. Tbn.
Tuba
Senza sord.
Timp. I
Timp. II
T.-t.
Vln. 1
Vln. 2
Vla.
Vc.
D.B.

50

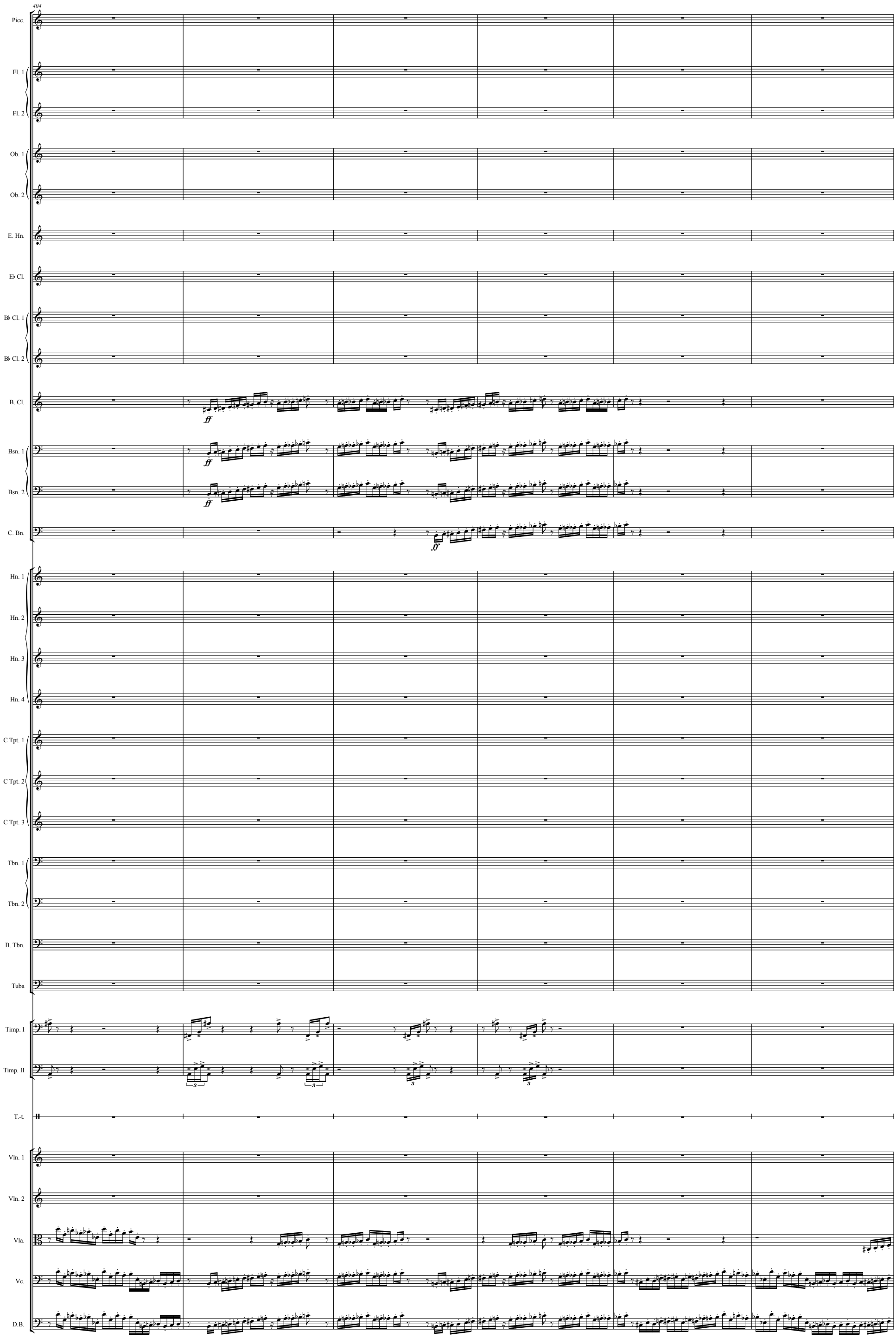
404
Picc.
Fl. 1
Fl. 2
Ob. 1
Ob. 2
E. Hn.
E♭ Cl.
B♭ Cl. 1
B♭ Cl. 2
B. Cl.
Bsn. 1
Bsn. 2
C. Bn.
Hn. 1
Hn. 2
Hn. 3
Hn. 4
C Tpt. 1
C Tpt. 2
C Tpt. 3
Tbn. 1
Tbn. 2
B. Tbn.
Tuba
Timp. I
Timp. II
T.-t.
Vln. 1
Vln. 2
Vla.
Vc.
D.B.
ff

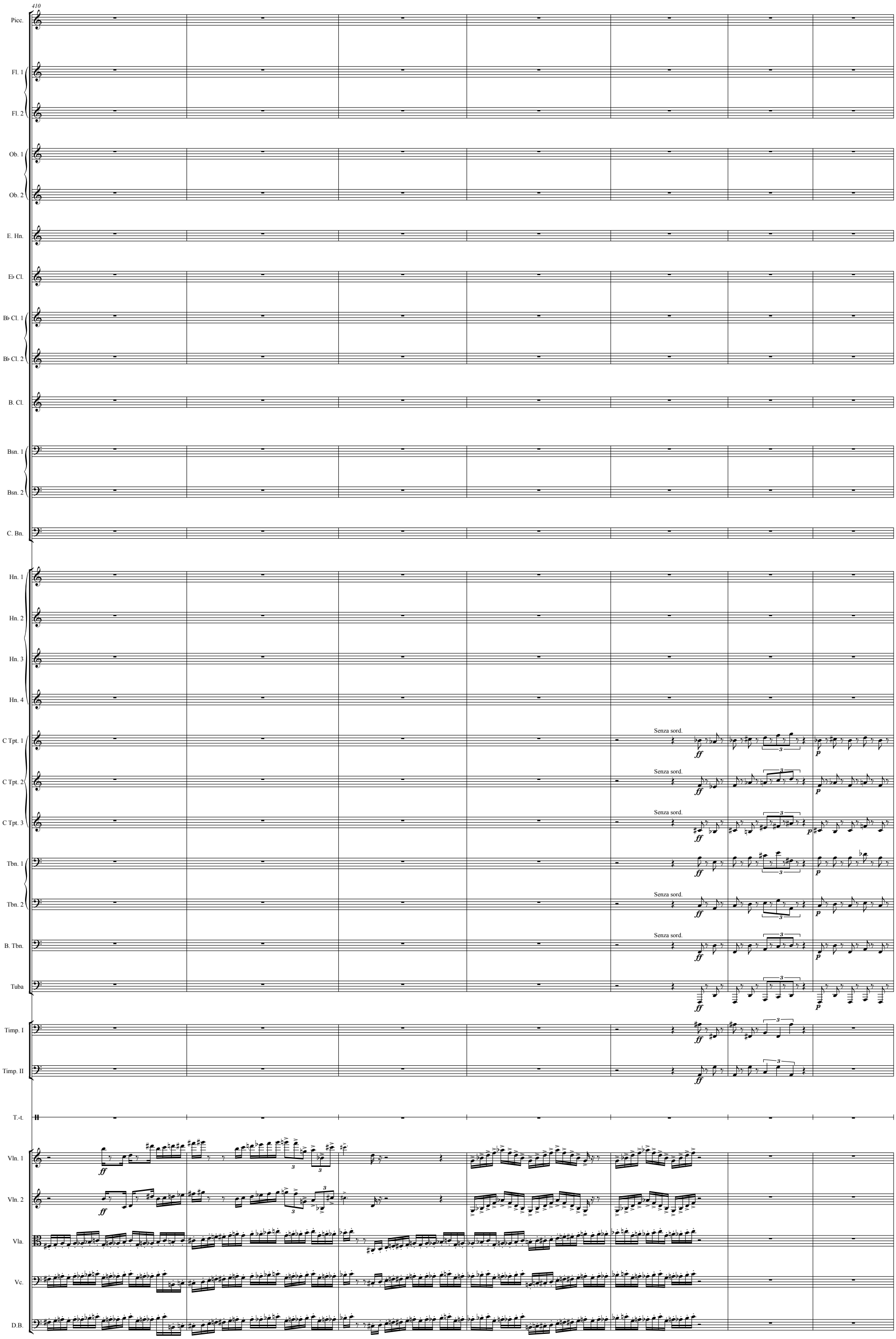
410
Picc.
Fl. 1
Fl. 2
Ob. 1
Ob. 2
E. Hn.
E♭ Cl.
B♭ Cl. 1
B♭ Cl. 2
B. Cl.
Bsn. 1
Bsn. 2
C. Bn.
Hn. 1
Hn. 2
Hn. 3
Hn. 4
C Tpt. 1
C Tpt. 2
C Tpt. 3
Tbn. 1
Tbn. 2
B. Tbn.
Tuba
Timp. I
Timp. II
T.-t.
Vln. 1
Vln. 2
Vla.
Vc.
D.B.
Senza sord.
ff
p

52

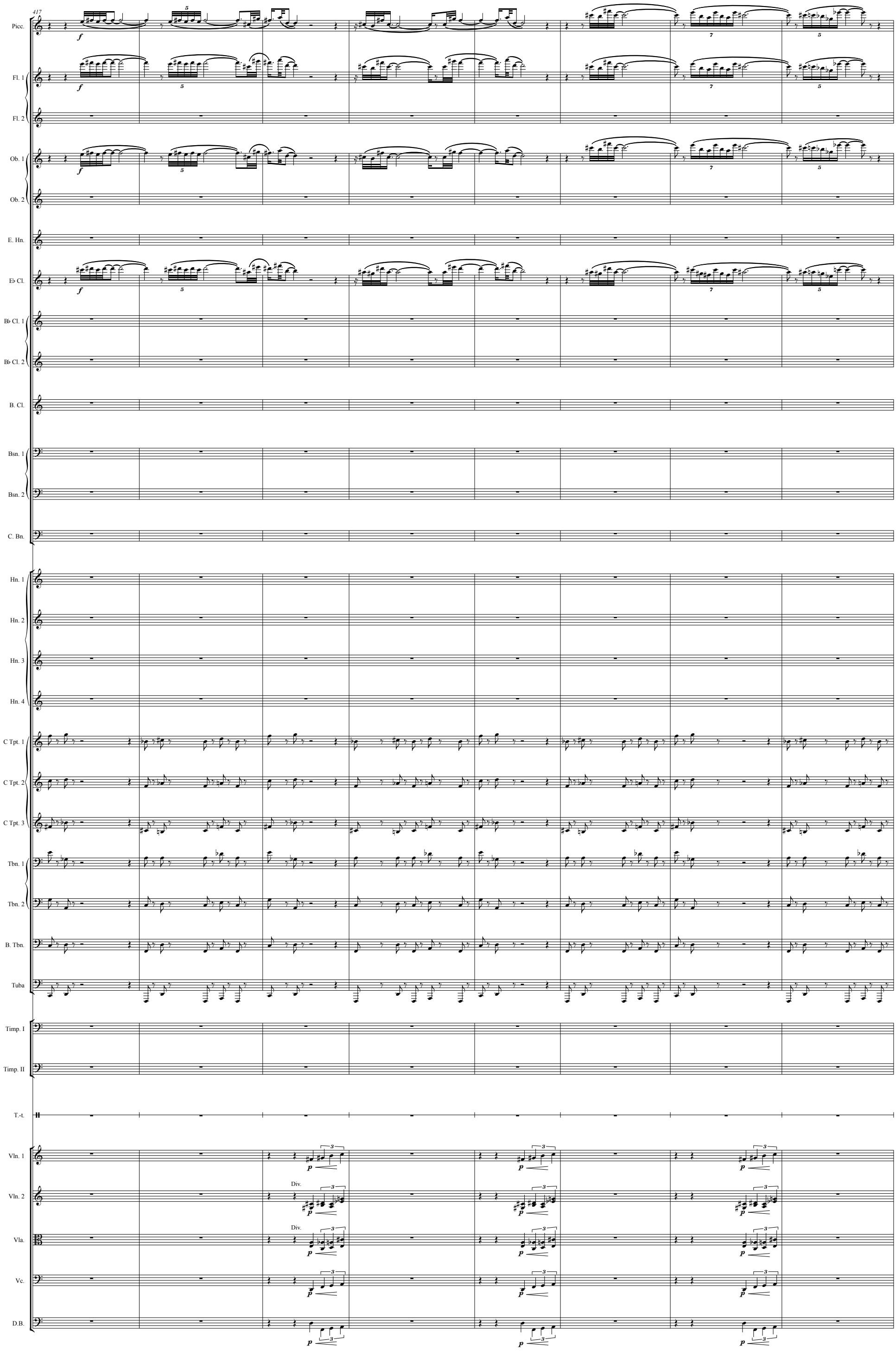
417
Picc.
Fl. 1
Fl. 2
Ob. 1
Ob. 2
E. Hn.
E♭ Cl.
B♭ Cl. 1
B♭ Cl. 2
B. Cl.
Bsn. 1
Bsn. 2
C. Bn.
Hn. 1
Hn. 2
Hn. 3
Hn. 4
C Tpt. 1
C Tpt. 2
C Tpt. 3
Tbn. 1
Tbn. 2
B. Tbn.
Tuba
Timp. I
Timp. II
T.-t.
Vln. 1
Vln. 2
Vla.
Vc.
D.B.
Div.
Div.

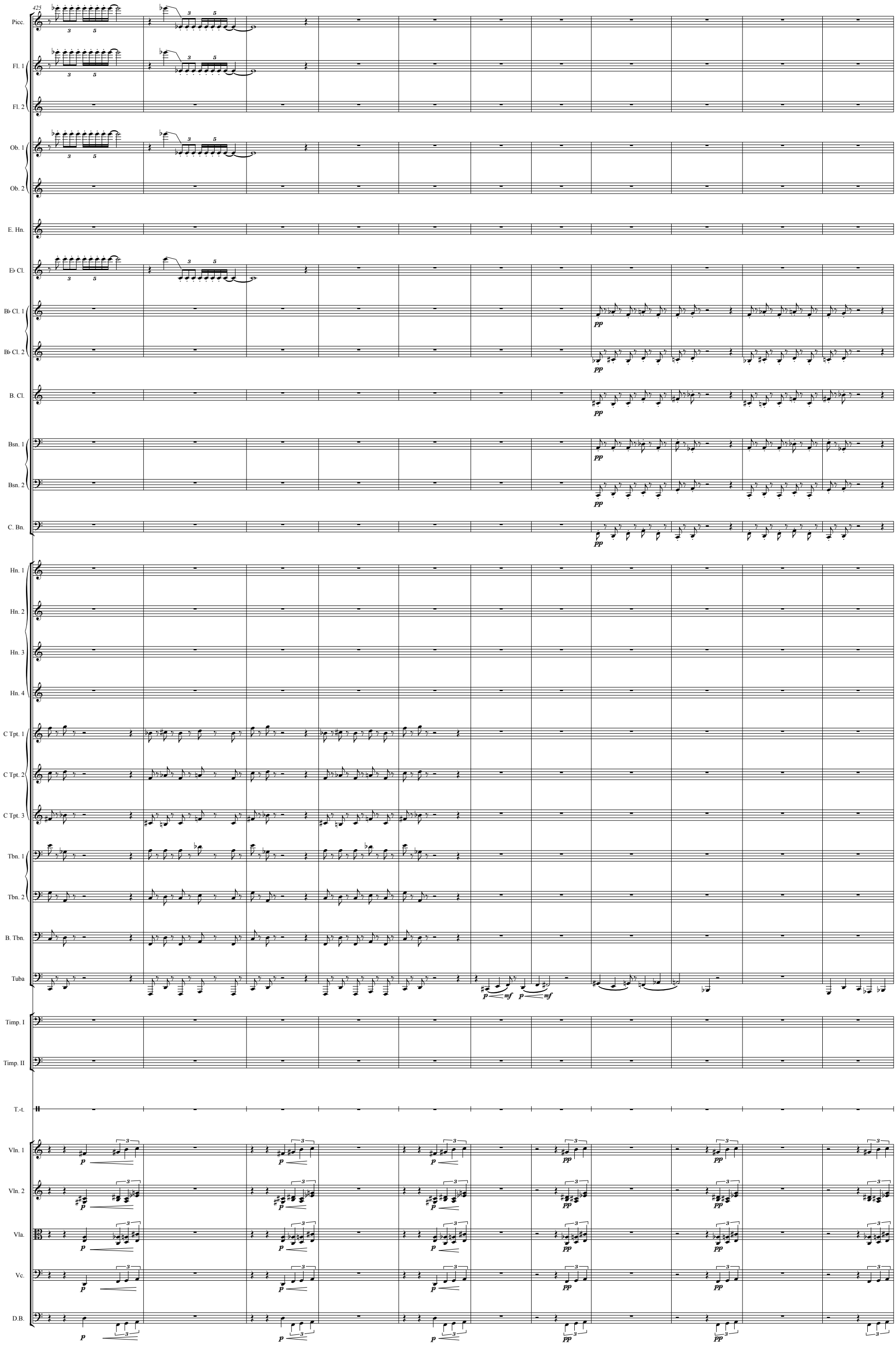
425
Picc.
Fl. 1
Fl. 2
Ob. 1
Ob. 2
E. Hn.
E♭ Cl.
B♭ Cl. 1
B♭ Cl. 2
B. Cl.
Bsn. 1
Bsn. 2
C. Bn.
Hn. 1
Hn. 2
Hn. 3
Hn. 4
C Tpt. 1
C Tpt. 2
C Tpt. 3
Tbn. 1
Tbn. 2
B. Tbn.
Tuba
Timp. I
Timp. II
T.-t.
Vln. 1
Vln. 2
Vla.
Vc.
D.B.

54

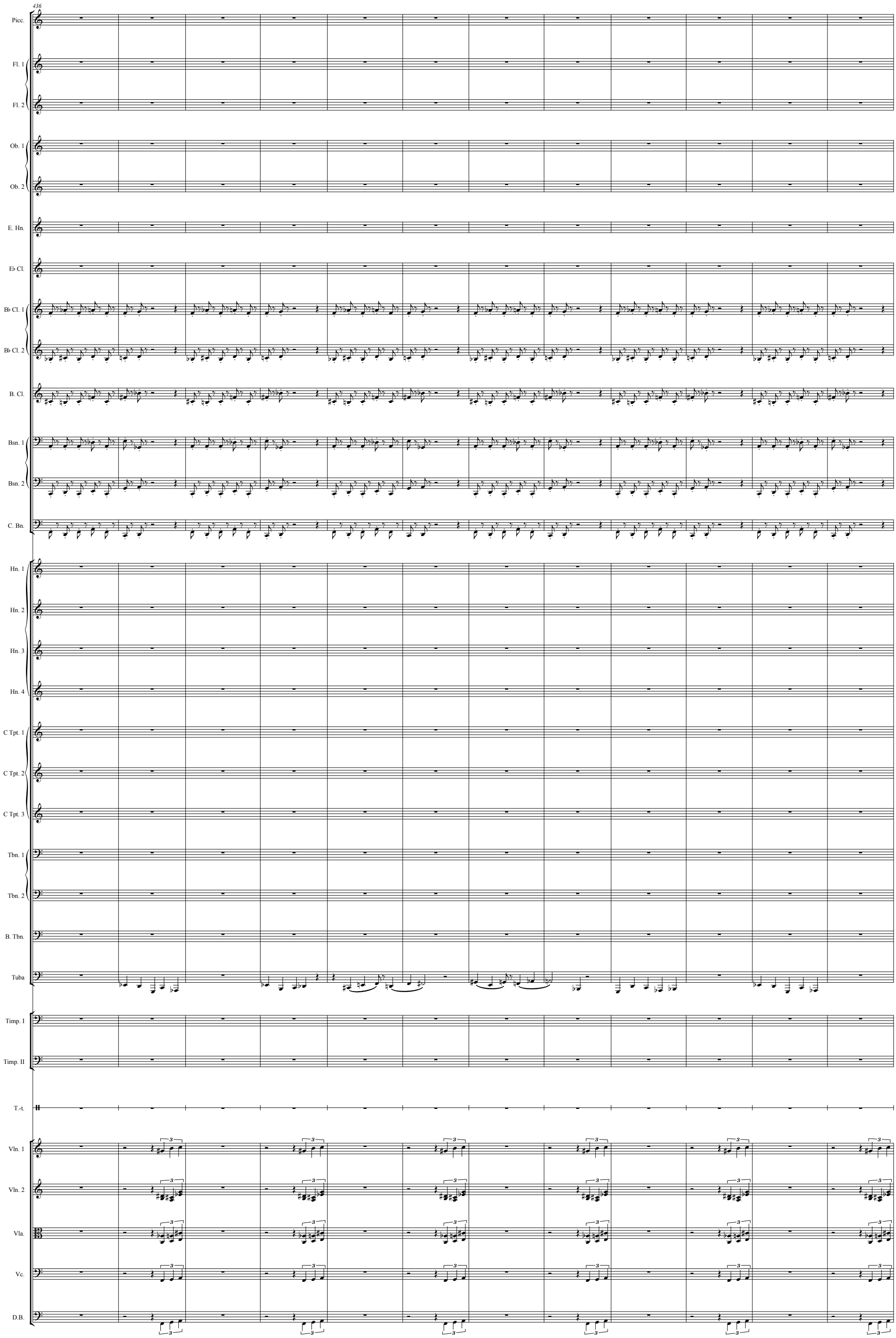
436
Picc.
Fl. 1
Fl. 2
Ob. 1
Ob. 2
E. Hn.
E♭ Cl.
B♭ Cl. 1
B♭ Cl. 2
B. Cl.
Bsn. 1
Bsn. 2
C. Bn.
Hn. 1
Hn. 2
Hn. 3
Hn. 4
C Tpt. 1
C Tpt. 2
C Tpt. 3
Tbn. 1
Tbn. 2
B. Tbn.
Tuba
Timp. I
Timp. II
T.-t.
Vln. 1
Vln. 2
Vla.
Vc.
D.B.

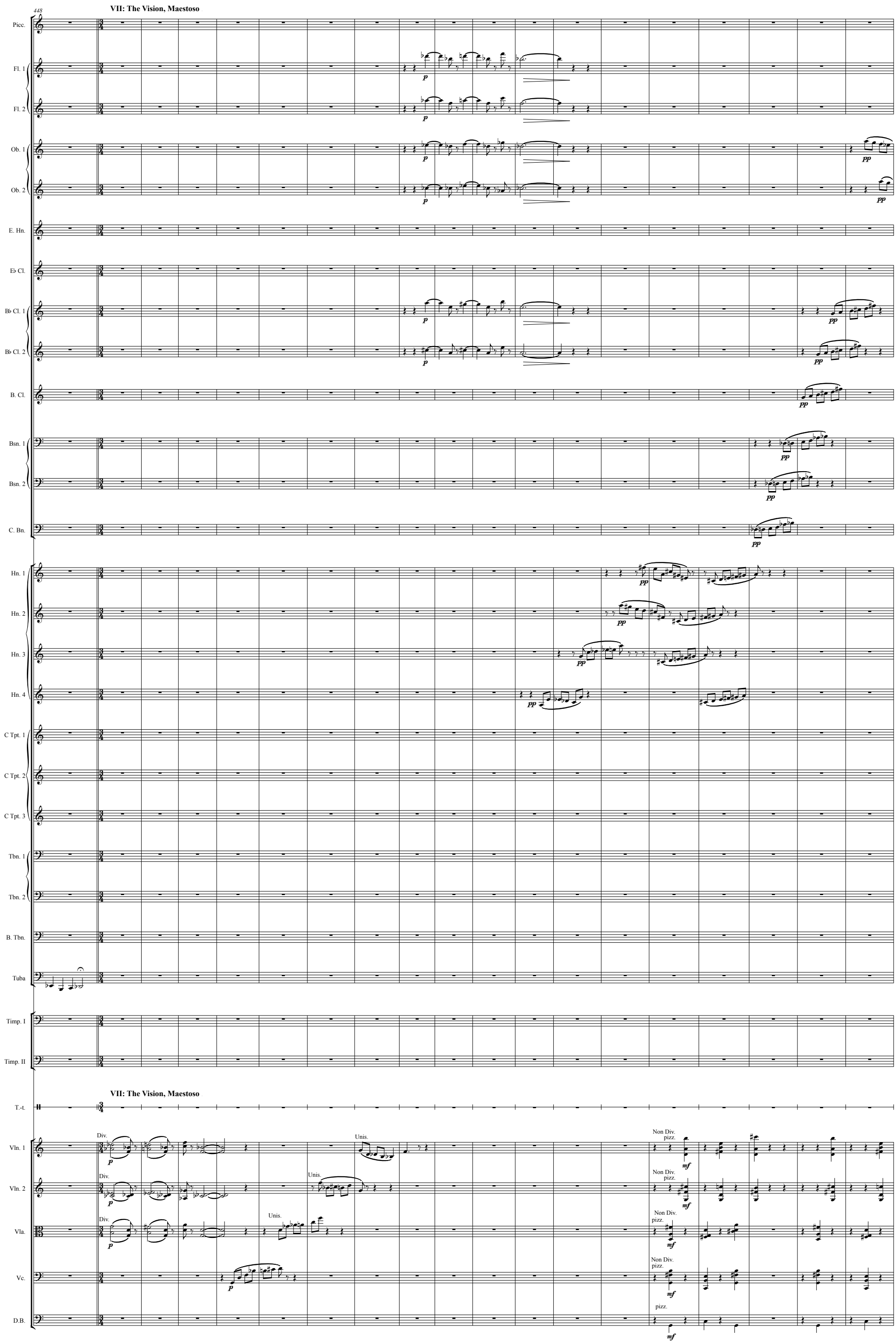
448
VII: The Vision, Maestoso
Picc.
Fl. 1
Fl. 2
Ob. 1
Ob. 2
E. Hn.
E♭ Cl.
B♭ Cl. 1
B♭ Cl. 2
B. Cl.
Bsn. 1
Bsn. 2
C. Bn.
Hn. 1
Hn. 2
Hn. 3
Hn. 4
C Tpt. 1
C Tpt. 2
C Tpt. 3
Tbn. 1
Tbn. 2
B. Tbn.
Tuba
Timp. I
Timp. II
VII: The Vision, Maestoso
T.-t.
Vln. 1
Vln. 2
Vla.
Vc.
D.B.
Div.
Unis.
Non Div.
pizz.
p
pp
mf

56

467

Picc.
Fl. 1
Fl. 2
Ob. 1
Ob. 2
E. Hn.
E♭ Cl.
B♭ Cl. 1
B♭ Cl. 2
B. Cl.
Bsn. 1
Bsn. 2
C. Bn.
Hn. 1
Hn. 2
Hn. 3
Hn. 4
C Tpt. 1
C Tpt. 2
C Tpt. 3
Tbn. 1
Tbn. 2
B. Tbn.
Tuba
Timp. I
Timp. II
T.-t.
Vln. 1
Vln. 2
Vla.
Vc.
D.B.

Unis.
arco

481

Moderato ♩ = 108

Picc.
Fl. 1
Fl. 2
Ob. 1
Ob. 2
E. Hn.
E♭ Cl.
B♭ Cl. 1
B♭ Cl. 2
B. Cl.
Bsn. 1
Bsn. 2
C. Bn.
Hn. 1
Hn. 2
Hn. 3
Hn. 4
C Tpt. 1
C Tpt. 2
C Tpt. 3
Tbn. 1
Tbn. 2
B. Tbn.
Tuba
Timp. I
Timp. II
T.-t.
Vln. 1
Vln. 2
Vla.
Vc.
D.B.

Moderato ♩ = 108

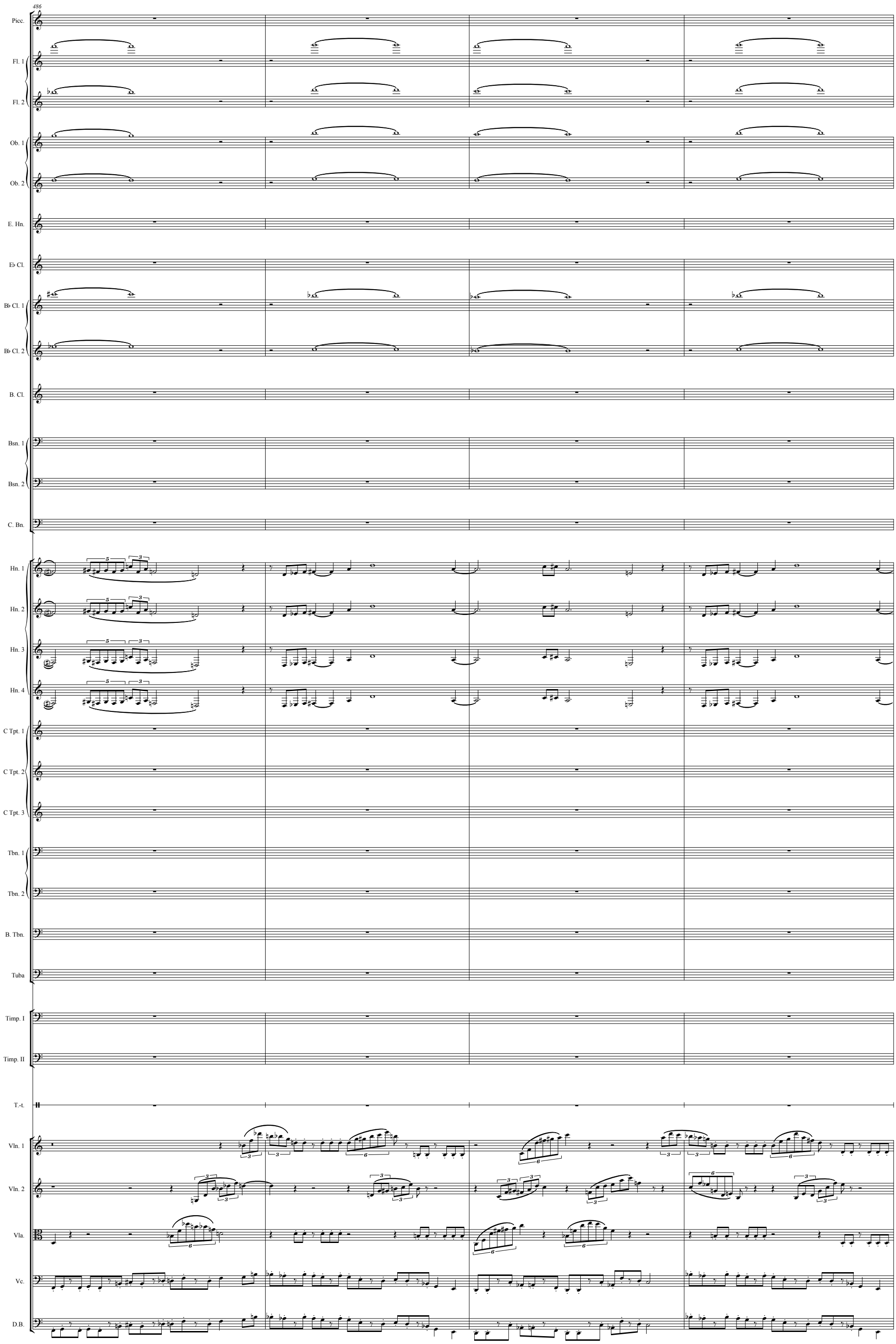
486
Picc.
Fl. 1
Fl. 2
Ob. 1
Ob. 2
E. Hn.
E♭ Cl.
B♭ Cl. 1
B♭ Cl. 2
B. Cl.
Bsn. 1
Bsn. 2
C. Bn.
Hn. 1
Hn. 2
Hn. 3
Hn. 4
C Tpt. 1
C Tpt. 2
C Tpt. 3
Tbn. 1
Tbn. 2
B. Tbn.
Tuba
Timp. I
Timp. II
T.-t.
Vln. 1
Vln. 2
Vla.
Vc.
D.B.

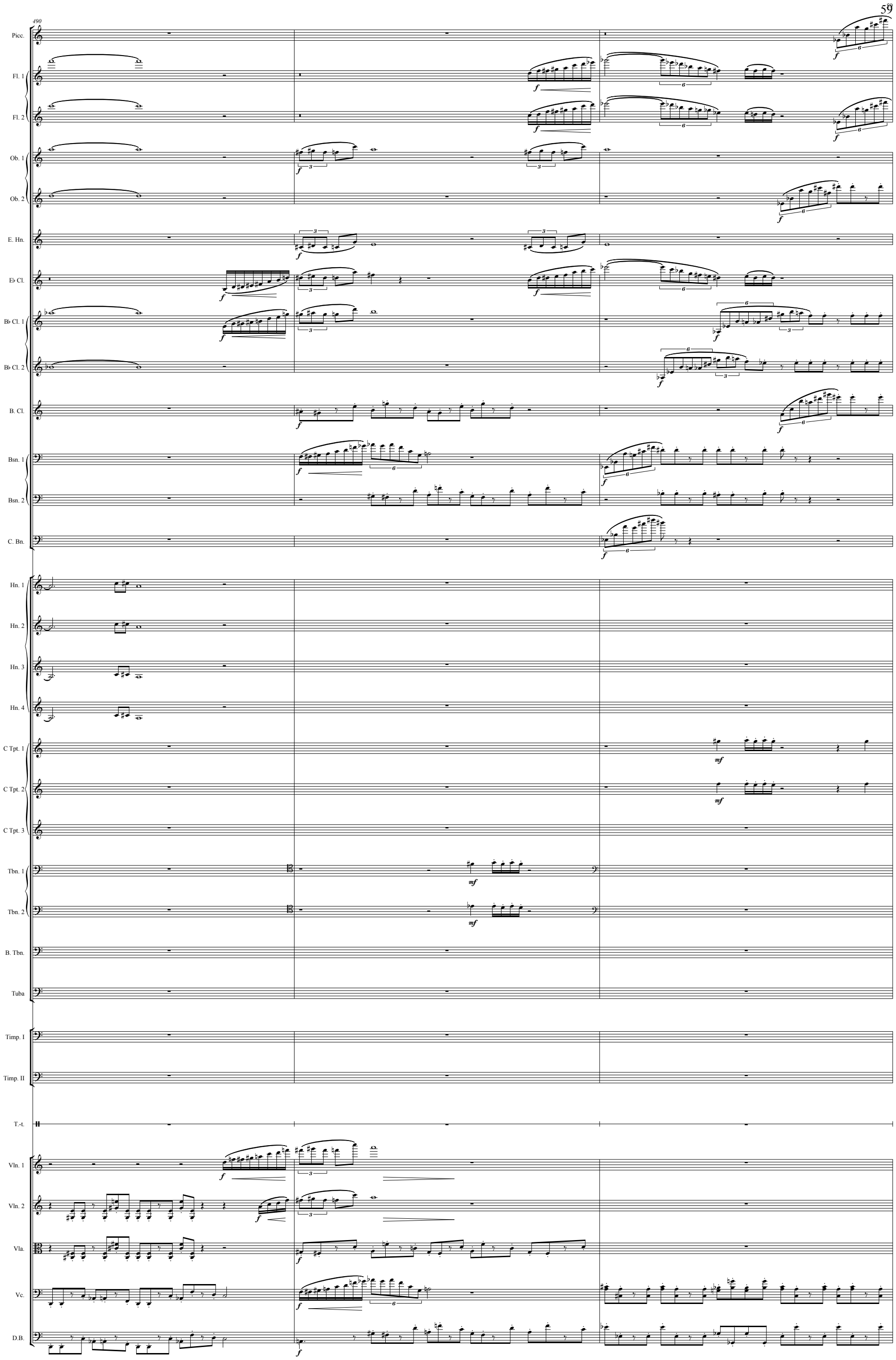
490
Picc.
Fl. 1
Fl. 2
Ob. 1
Ob. 2
E. Hn.
E♭ Cl.
B♭ Cl. 1
B♭ Cl. 2
B. Cl.
Bsn. 1
Bsn. 2
C. Bn.
Hn. 1
Hn. 2
Hn. 3
Hn. 4
C Tpt. 1
C Tpt. 2
C Tpt. 3
Tbn. 1
Tbn. 2
B. Tbn.
Tuba
Timp. I
Timp. II
T.-t.
Vln. 1
Vln. 2
Vla.
Vc.
D.B.

60

493

Picc.
Fl. 1
Fl. 2
Ob. 1
Ob. 2
E. Hn.
E♭ Cl.
B♭ Cl. 1
B♭ Cl. 2
B. Cl.
Bsn. 1
Bsn. 2
C. Bn.
Hn. 1
Hn. 2
Hn. 3
Hn. 4
C Tpt. 1
C Tpt. 2
C Tpt. 3
Tbn. 1
Tbn. 2
B. Tbn.
Tuba
Timp. I
Timp. II
T.-t.
Vln. 1
Vln. 2
Vla.
Vc.
D.B.

498

Allegro ♩= 162

Picc.
Fl. 1
Fl. 2
Ob. 1
Ob. 2
E. Hn.
E♭ Cl.
B♭ Cl. 1
B♭ Cl. 2
B. Cl.
Bsn. 1
Bsn. 2
C. Bn.
Hn. 1
Hn. 2
Hn. 3
Hn. 4
C Tpt. 1
C Tpt. 2
C Tpt. 3
Tbn. 1
Tbn. 2
B. Tbn.
Tuba
Timp. I
Timp. II
T.-t.
Vln. 1
Vln. 2
Vla.
Vc.
D.B.

*pp*

Unis.

510

VIII: Fullfilment, piu mosso =♩

Picc.
Fl. 1
Fl. 2
Ob. 1
Ob. 2
E. Hn.
E♭ Cl.
B♭ Cl. 1
B♭ Cl. 2
B. Cl.
Bsn. 1
Bsn. 2
C. Bn.
Hn. 1
Hn. 2
Hn. 3
Hn. 4
C Tpt. 1
C Tpt. 2
C Tpt. 3
Tbn. 1
Tbn. 2
B. Tbn.
Tuba
Timp. I
Timp. II
T.-t.
Vln. 1
Vln. 2
Vla.
Vc.
D.B.

Unis.

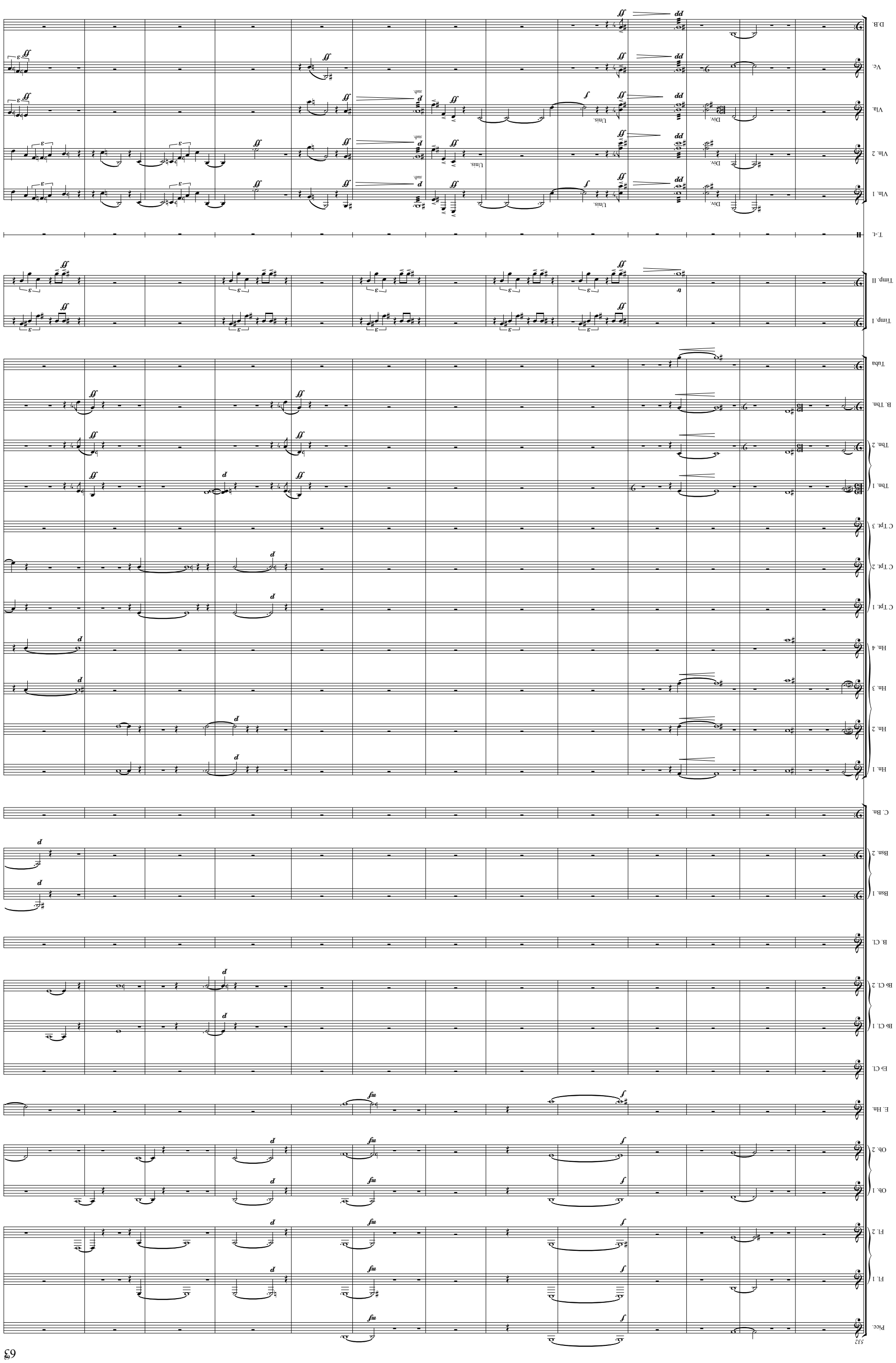

532

Picc.
Fl. 1
Fl. 2
Ob. 1
Ob. 2
E. Hn.
E♭ Cl.
B♭ Cl. 1
B♭ Cl. 2
B. Cl.
Bsn. 1
Bsn. 2
C. Bn.
Hn. 1
Hn. 2
Hn. 3
Hn. 4
C Tpt. 1
C Tpt. 2
C Tpt. 3
Tbn. 1
Tbn. 2
B. Tbn.
Tuba
Timp. I
Timp. II
T.-t.
Vln. 1
Vln. 2
Vla.
Vc.
D.B.

Div.
Unis.
sub.

64

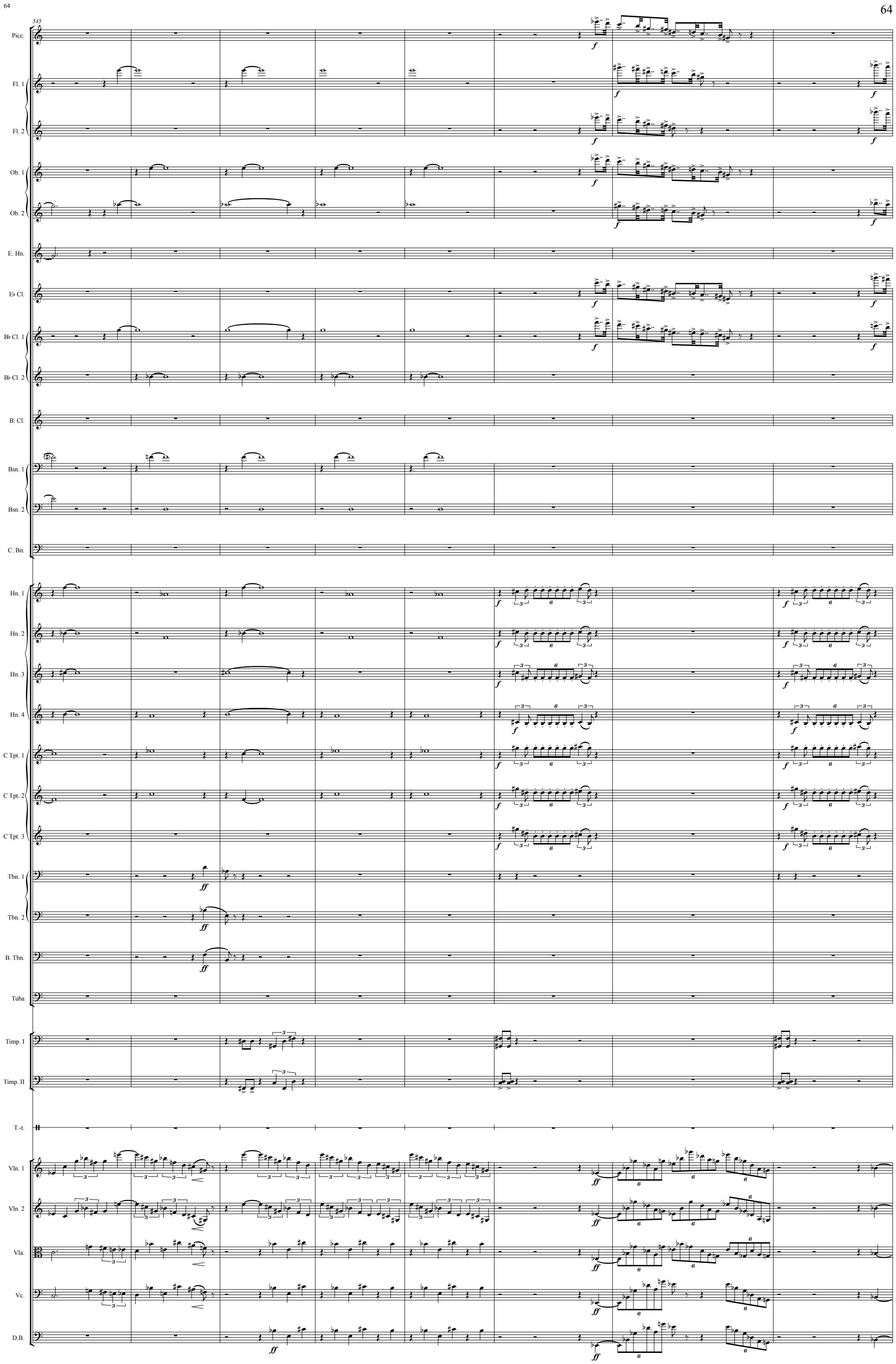
545
Picc.
Fl. 1
Fl. 2
Ob. 1
Ob. 2
E. Hn.
E♭ Cl.
B♭ Cl. 1
B♭ Cl. 2
B. Cl.
Bsn. 1
Bsn. 2
C. Bn.
Hn. 1
Hn. 2
Hn. 3
Hn. 4
C Tpt. 1
C Tpt. 2
C Tpt. 3
Tbn. 1
Tbn. 2
B. Tbn.
Tuba
Timp. I
Timp. II
T.-t.
Vln. 1
Vln. 2
Vla.
Vc.
D.B.

553

Picc.
Fl. 1
Fl. 2
Ob. 1
Ob. 2
E. Hn.
E♭ Cl.
B♭ Cl. 1
B♭ Cl. 2
B. Cl.
Bsn. 1
Bsn. 2
C. Bn.
Hn. 1
Hn. 2
Hn. 3
Hn. 4
C Tpt. 1
C Tpt. 2
C Tpt. 3
Tbn. 1
Tbn. 2
B. Tbn.
Tuba
Timp. I
Timp. II
T.-t.
Vln. 1
Vln. 2
Vla.
Vc.
D.B.

Non Div.

561

tempo I,

Picc.
Fl. 1
Fl. 2
Ob. 1
Ob. 2
E. Hn.
E♭ Cl.
B♭ Cl. 1
B♭ Cl. 2
B. Cl.
Bsn. 1
Bsn. 2
C. Bn.
Hn. 1
Hn. 2
Hn. 3
Hn. 4
C Tpt. 1
C Tpt. 2
C Tpt. 3
Tbn. 1
Tbn. 2
B. Tbn.
Tuba
Timp. I
Timp. II
T.-t.
Vln. 1
Vln. 2
Vla.
Vc.
D.B.

tempo I,

Div.

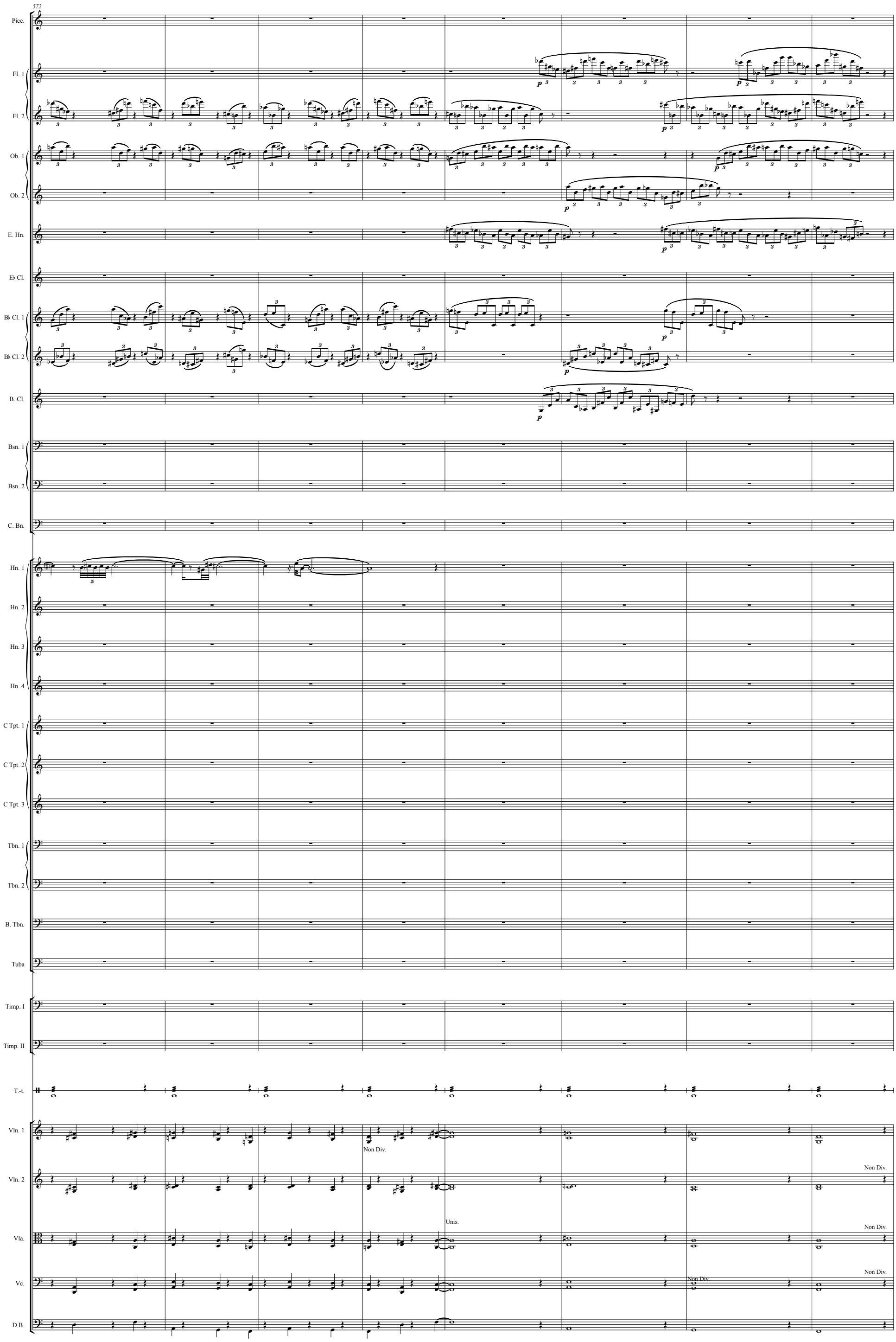
572
Picc.
Fl. 1
Fl. 2
Ob. 1
Ob. 2
E. Hn.
E♭ Cl.
B♭ Cl. 1
B♭ Cl. 2
B. Cl.
Bsn. 1
Bsn. 2
C. Bn.
Hn. 1
Hn. 2
Hn. 3
Hn. 4
C Tpt. 1
C Tpt. 2
C Tpt. 3
Tbn. 1
Tbn. 2
B. Tbn.
Tuba
Timp. I
Timp. II
T.-t.
Vln. 1
Vln. 2
Vla.
Vc.
D.B.
Non Div.
Non Div.
Unis.
Non Div.
Non Div.
Non Div.

580

piu mosso ♩ = 108

Picc.
Fl. 1
Fl. 2
Ob. 1
Ob. 2
E. Hn.
E♭ Cl.
B♭ Cl. 1
B♭ Cl. 2
B. Cl.
Bsn. 1
Bsn. 2
C. Bn.
Hn. 1
Hn. 2
Hn. 3
Hn. 4
C Tpt. 1
C Tpt. 2
C Tpt. 3
Tbn. 1
Tbn. 2
B. Tbn.
Tuba
Timp. I
Timp. II
T.-t.

piu mosso ♩ = 108

Vln. 1
Vln. 2
Vla.
Vc.
D.B.

Unis.
Non Div.

590 **piu mosso** = ♩

Picc.
Fl. 1
Fl. 2
Ob. 1
Ob. 2
E. Hn.
E♭ Cl.
B♭ Cl. 1
B♭ Cl. 2
B. Cl.
Bsn. 1
Bsn. 2
C. Bn.
Hn. 1
Hn. 2
Hn. 3
Hn. 4
C Tpt. 1
C Tpt. 2
C Tpt. 3
Tbn. 1
Tbn. 2
B. Tbn.
Tuba
Timp. I
Timp. II
T.-t.
Vln. 1
Vln. 2
Vla.
Vc.
D.B.

**piu mosso** = ♩

70

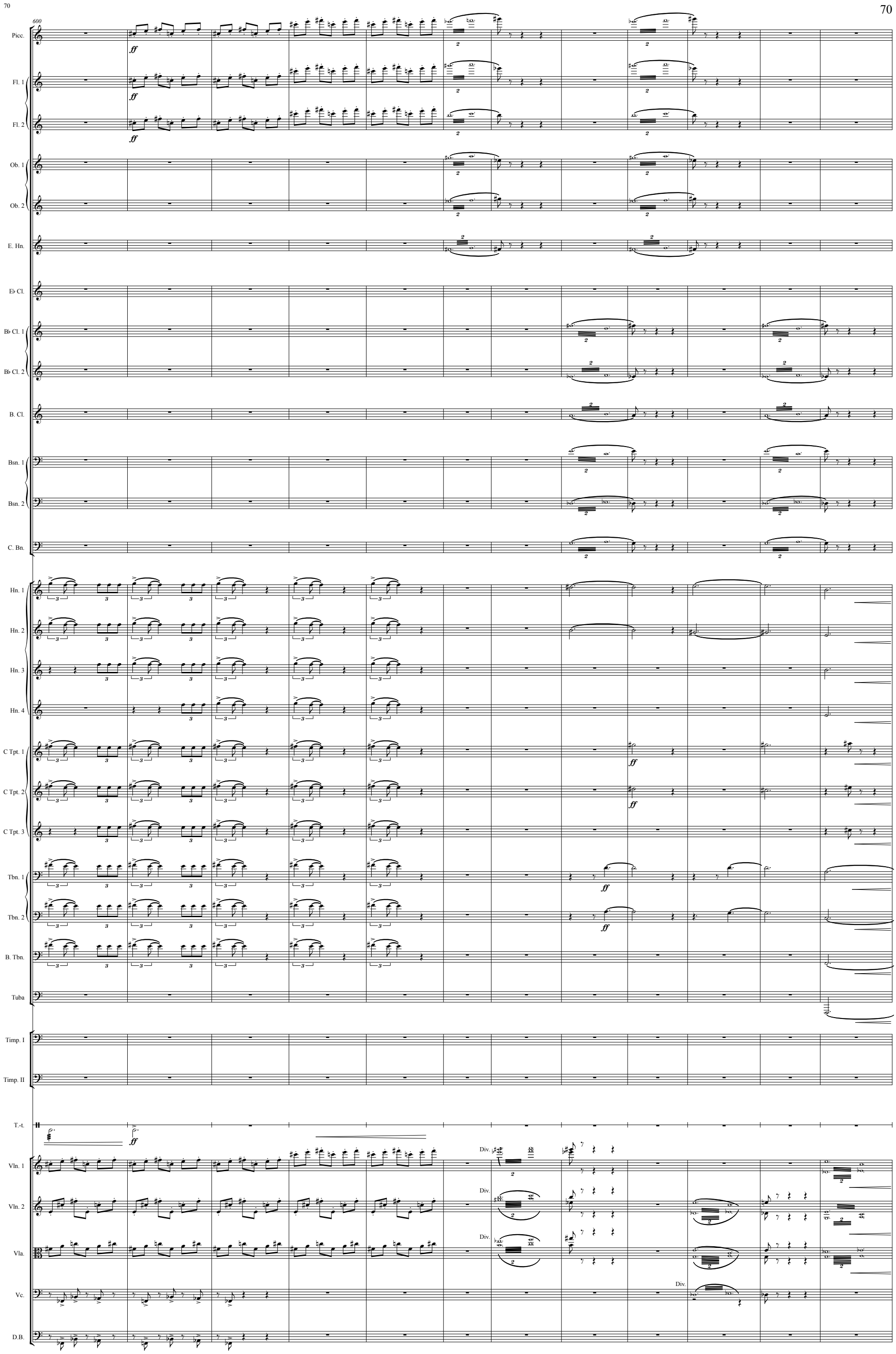
600
Picc.
Fl. 1
Fl. 2
Ob. 1
Ob. 2
E. Hn.
E♭ Cl.
B♭ Cl. 1
B♭ Cl. 2
B. Cl.
Bsn. 1
Bsn. 2
C. Bn.
Hn. 1
Hn. 2
Hn. 3
Hn. 4
C Tpt. 1
C Tpt. 2
C Tpt. 3
Tbn. 1
Tbn. 2
B. Tbn.
Tuba
Timp. I
Timp. II
T.-t.
Vln. 1
Vln. 2
Vla.
Vc.
D.B.
Div.
Div.
Div.
Div.

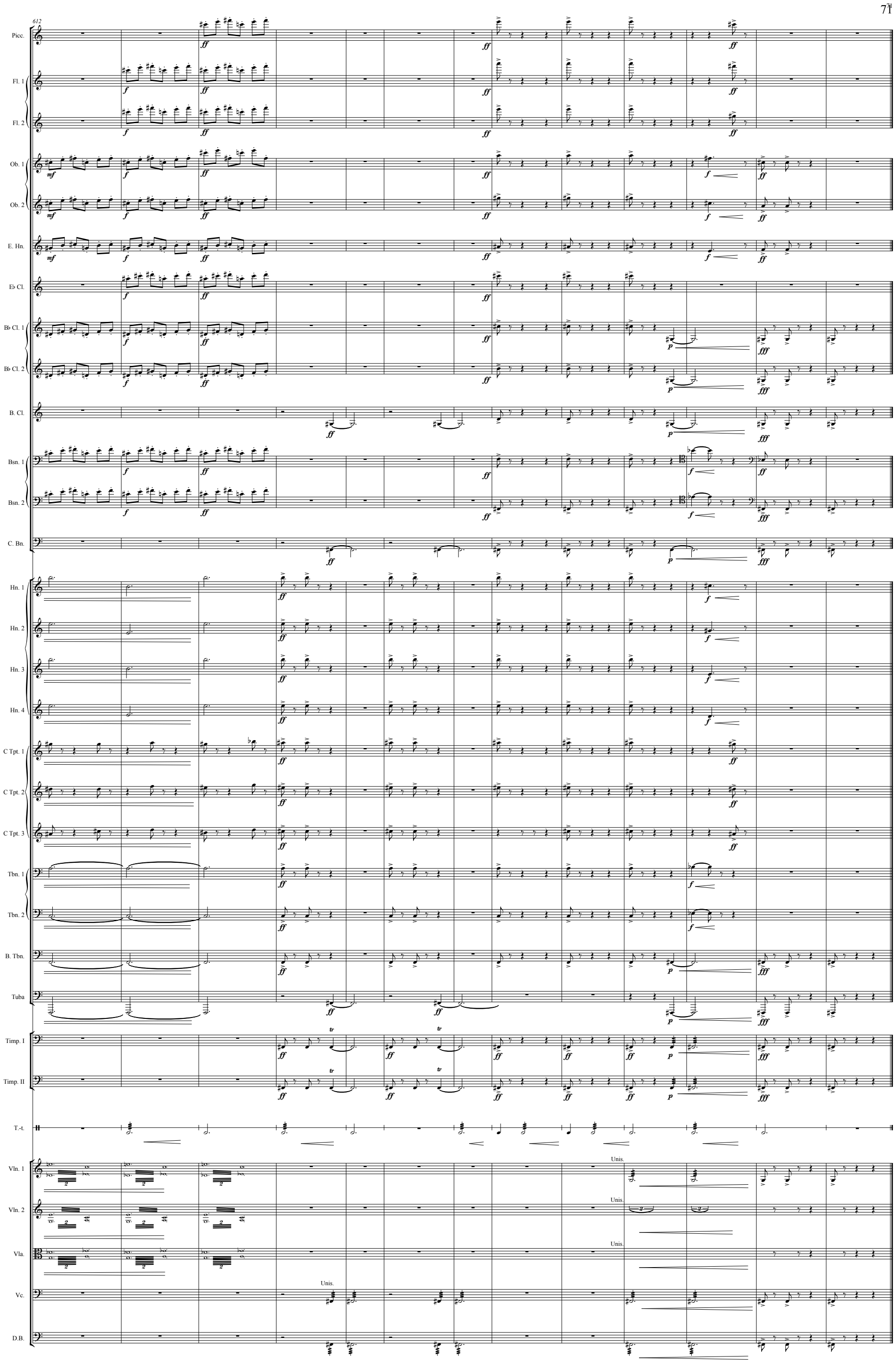
612
Picc.
Fl. 1
Fl. 2
Ob. 1
Ob. 2
E. Hn.
E♭ Cl.
B♭ Cl. 1
B♭ Cl. 2
B. Cl.
Bsn. 1
Bsn. 2
C. Bn.
Hn. 1
Hn. 2
Hn. 3
Hn. 4
C Tpt. 1
C Tpt. 2
C Tpt. 3
Tbn. 1
Tbn. 2
B. Tbn.
Tuba
Timp. I
Timp. II
T.-t.
Vln. 1
Vln. 2
Vla.
Vc.
D.B.
Unis.