CUTE AND CUNNING
WONDERFUL BABY DOLL

Written especially for
Miss Florence Tempest

Words by
Joe Goodwin
and
Joe McCarthy

Music by
Al Piantadosi

POPULAR EDITION
LEO. FEIST INC. NEW YORK
ASCHERBERG HOPWOOD & CREW, LTD. LONDON ENGLAND

5

CUTE AND CUNNING

WONDERFUL BABY DOLL.

Words by
JOE GOODWIN and
JOE McCARTHY

Music by
AL. PIANTADOSI

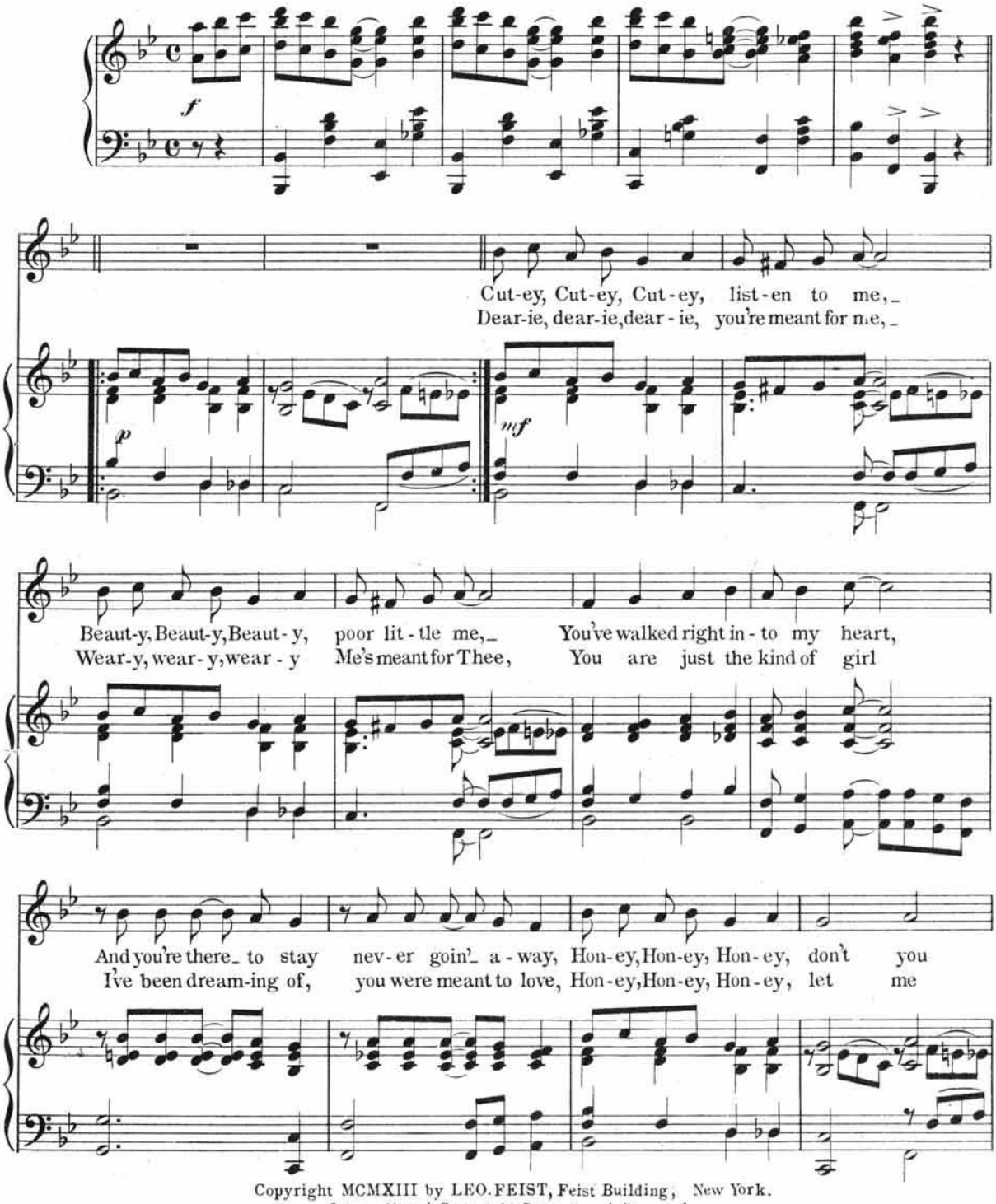

Copyright MCMXIII by LEO. FEIST, Feist Building, New York.
International Copyright Secured and Reserved.
Ascherberg, Hopwood & Crew, Limited, London, England.

ev - er think of me at all? You made me long for you,
teach you love's sweet A - B - C, One kiss be - tween us two,

you made me strong for you, You know that you made me fall. You
ought to sound good to you, It cer - tain - ly sound good to me. You

CHORUS

Cute and cun - ning, won - der - ful girl, Most be - com - ing

p - f

won - der - ful curl, A pair of eyes that look di - rect - ly at you, A pair of

Have you a copy of the great international Waltz Success
The Old Wedding Gown
Something entirely new and beautiful! A real novelty!

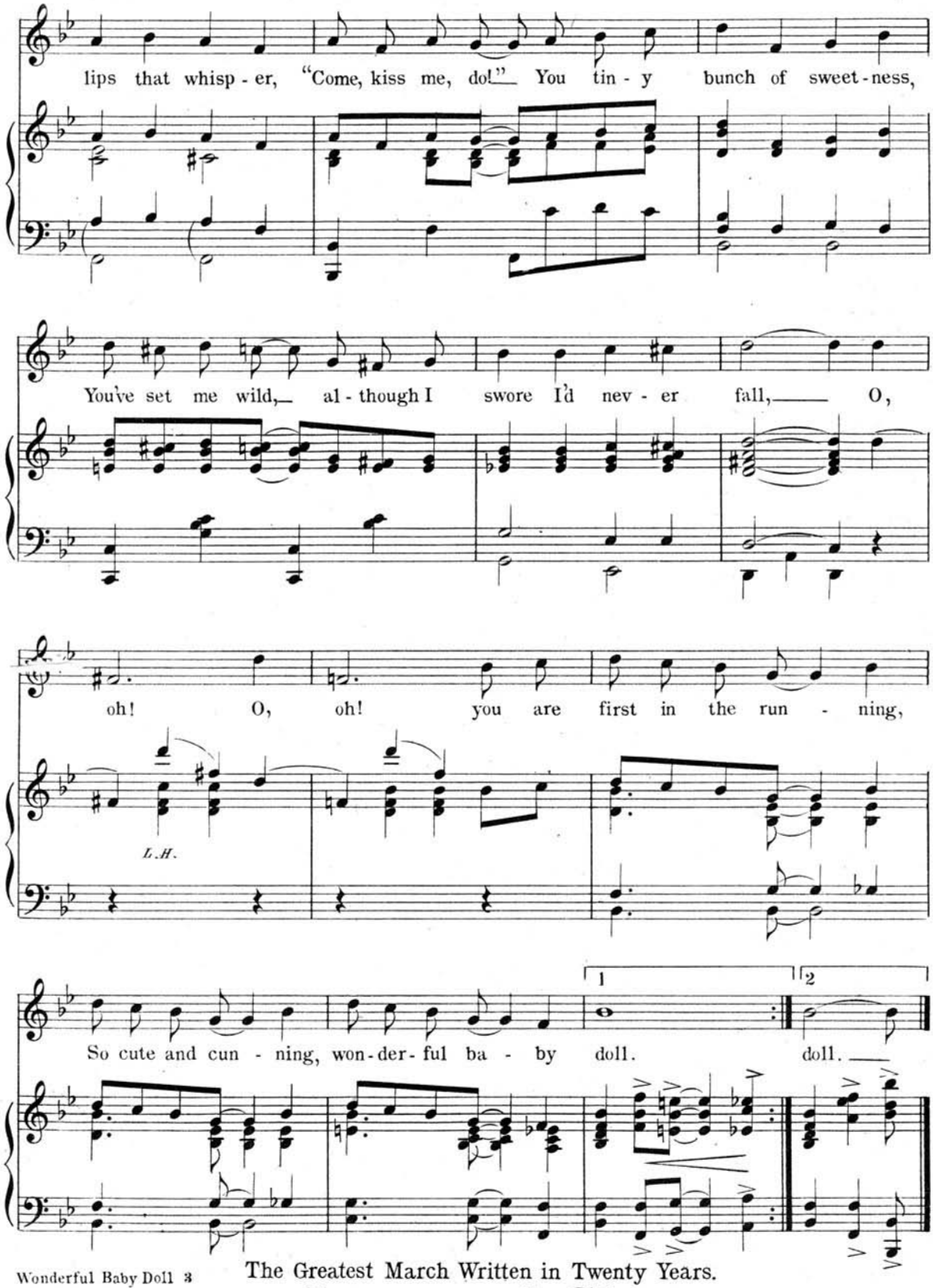

The Greatest March Written in Twenty Years.

Love and Glory

Ask the leader or pianist to play it.

INTRODUCING

Chapel By The Sea

By M. GREENWALD

A MEDITATION OF UNUSUAL BEAUTY. * * * * * * * * * * * YOU ARE SURE TO LIKE IT.

TRY THESE FEW BARS:

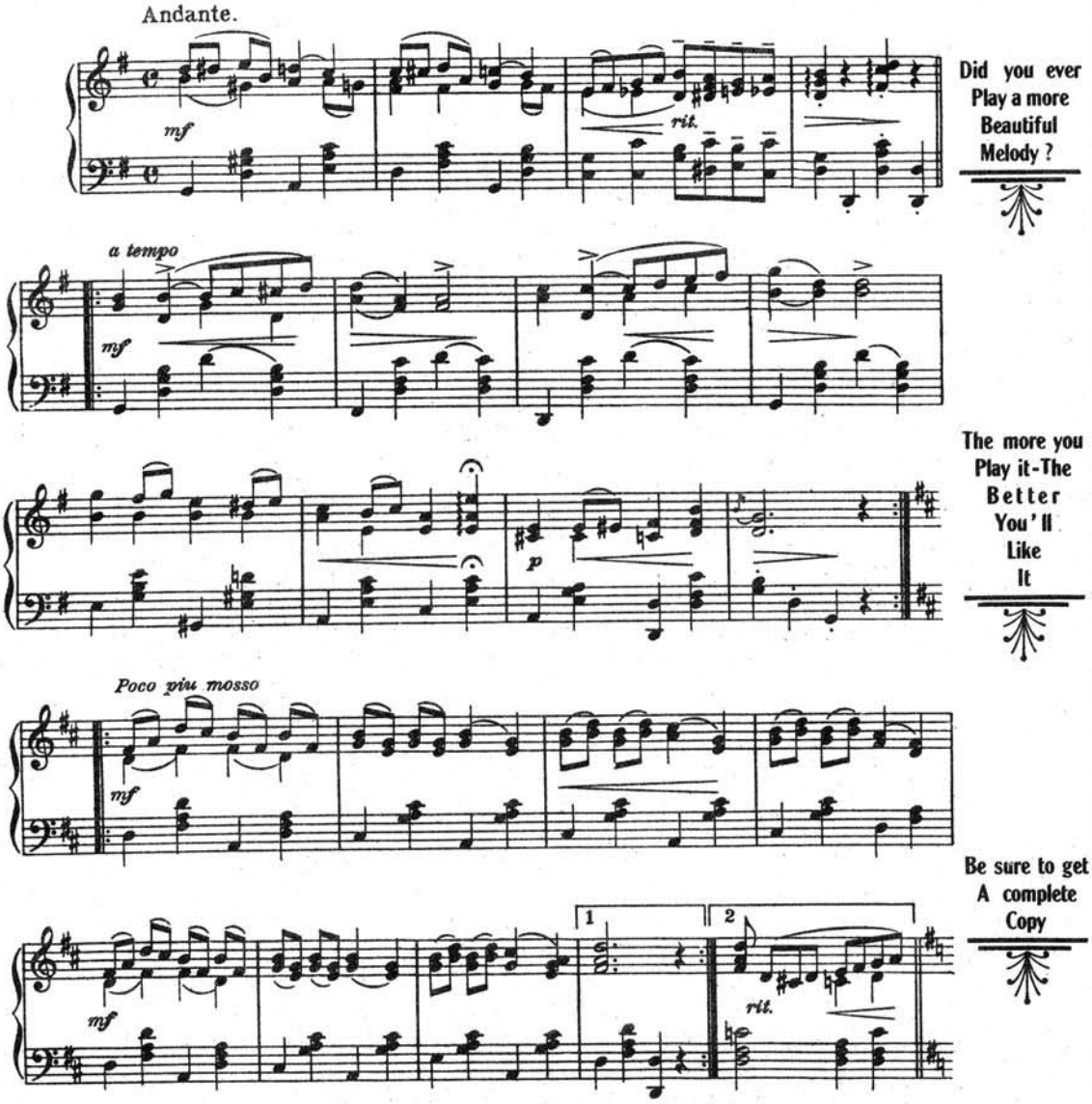

Did you ever Play a more Beautiful Melody ?

The more you Play it-The Better You'll Like It

Be sure to get A complete Copy

Copyright by LEO. FEIST, Inc., Feist Building, New York.

Complete Copies are for sale at all good Music Shops, or we will send you an Introductory Copy for six 2c. stamps, if you also mention the name of your favorite Music Dealer.*******

Published by LEO. FEIST, Inc., *Feist Building* NEW YORK.

A 20.

SONGS THAT YOU WILL ENJOY SINGING!

THE BIGGEST MARCH SONG HITS IN NEW YORK.

"I'LL BE WELCOME IN MY HOME TOWN (GOOD BYE TO BRIGHT LIGHTS)"

CHORUS.

Good-bye to bright lights, fare-well to white lights, I'm sat-is-fied I've seen the big town and the great sights, But good old Maine folks are sim-ple, plain folks, No fan-cy dres-ses, just fond ca-res-ses; There'll be no

"LOVE, HONOR AND OBEY!"

Introduced by EMMA CARUS

CHORUS.

Love, hon-or and o-bey! Three lit-tle words with a great big mean-ing, Heard by ev-'ry fel-low with a woman in his head, Words when they are said, Make the men wish

THAT "NEW IDEA" RAG HIT!

"MELINDA'S WEDDING DAY."

CHORUS.

Just clap your hand and keep time, Here they come down the line, Oh! see the bride and groom, Make some room! Horn's they're blow-ing, shoes they're throwing, what's that? what's that? Was that a

WILL DILLON'S LATEST AND GREATEST SONG

"YOU KEEP YOUR EYE ON ME, I'll KEEP MY EYE ON YOU"

CHORUS.

You keep your eye on me, dear, I'll keep my eye on you, And when you go to town, I'll be hang-ing 'round. Just to see that you are true to eyes of blue, Oh! You know that I love you, dear, I know you love me, too.

COMPLETE COPIES AT ANY MUSIC SHOP, OR BY MAIL FOR 15c. EACH. A-23

Published and Copyrighted by

LEO. FEIST, Inc. -:✿✿✿✿✿✿✿✿:- Feist Building, -:✿✿✿✿✿✿✿✿:- NEW YORK.