M. Haydn.

Litaniae de V. S.

Johann Michael
Haydn

Litaniae de Venerabili Sacramento
MH 532
F-Pn MS-2045)

S, A, T, B (solo), S, A, T, B (coro), 2 ob, 2 cor, 2 clno, timp, 2 vl, vla, b, org

Full Score

Wolfgang Esser-Skala, 2020

© 2020 by Wolfgang Esser-Skala. This edition is licensed under the Creative Commons Attribution-NonCommercial-ShareAlike 4.0 International License. To view a copy of this license, visit http://creativecommons.org/licenses/by-nc-sa/4.0/.

Music engraving by LilyPond 2.18.0 (http://www.lilypond.org).
Front matter typeset with Source Sans Pro and Fredericka the Great.

First version, October 2020

Critical Report.

This edition bases upon the autograph manuscript in the Bibliothèque nationale de France, Paris. The digital version of the manuscript is available at https://gallica.bnf.fr/ark:/12148/btv1b55006732j (siglum MS-2045).

In general, this edition closely follows the manuscript. Any changes that were introduced by the editor are indicated by italic type (lyrics, dynamics and directions), parentheses (expressive marks and bass figures) or dashes (slurs and ties). Accidentals are used according to modern conventions. Asterisks denote changes that are clarified in the detailed remarks below.[1]

Mov.	*Bar*	*Staff*	*Note*
3	24	timp	7th eighth in Ms: G8
5	261	vl 1	1st quarter in Ms: d″4

This edition has been compiled and checked with utmost diligence. Nevertheless, errors and mistakes cannot be totally excluded. Please report any errors and mistakes to wolfgang@esser-skala.at or create an issue or pull request on the edition's GitHub page https://github.com/skafdasschaf/haydn-m-litaniae-mh-532. Your help will be greatly appreciated.

Salzburg, October 2020
Wolfgang Esser-Skala

[1] Abbreviations: A, alto; B, bass; b, basses; clno, clarion; cor, horn; Ms, manuscript; ob, oboe; org, organ; r, rest; S, soprano; T, tenor; timp, timpani; vl, violin; vla, viola.

Contents.

1 Kyrie eleison 1
Kyrie eleison, Christe eleison, Kyrie eleison. Christe, audi nos, Christe, exaudi nos. Pater de coelis, Deus, miserere nobis. Fili Redemptor mundi, Deus, miserere nobis. Spiritus Sancte, Deus, miserere nobis. Sancta Trinitas, unus Deus, miserere nobis.

2 Panis vivus 16
Panis vivus, qui de coelo descendisti, Deus absconditus et salvator, frumentum electorum, vinum germinans virgines, panis pinguis et deliciae regum, juge sacrificium, oblatio munda, agnus absque macula, mensa purissima, angelorum esca, manna absconditum, memoria mirabilium Dei, panis supersubstantialis, verbum caro factum, habitans in nobis, hostia sancta, calix benedictionis, mysterium fidei, praecelsum et venerabile Sacramentum, sacrificium omnium sanctissimum, vere propitiatorium pro vivis et defunctis, coeleste antidotum, quo a peccatis praeservamur, miserere nobis.

3 Stupendum 71
Stupendum supra omnia miracula, Sacratissima Dominicae passionis commemoratio, donum transcendens omnem plenitudinem, memoriale praecipuum divini amoris, divinae affluentia largitatis, sacrosanctum et augustissimum mysterium, pharmacum immortalitatis, miserere nobis.

4 Tremendum 98
Tremendum ac vivificum Sacramentum, panis omnipotentia verbi caro factus, miserere nobis.

5 Incruentum 109
Incruentum sacrificium, cibus et conviva, dulcissimum convivium, cui assistunt Angeli ministrantes, Sacramentum pietatis, vinculum charitatis, offerens et oblatio, Spiritualis dulcedo in proprio fonte degustata, refectio animarum sanctarum, viaticum in Domino morientium, pignus futurae gloriae, miserere nobis.

6 Agnus Dei 145
Agnus Dei, qui tollis peccata mundi: Parce nobis Domine. Agnus Dei, qui tollis peccata mundi: Exaudi nos Domine. Agnus Dei, qui tollis peccata mundi: Miserere nobis.

1 KYRIE ELEISON

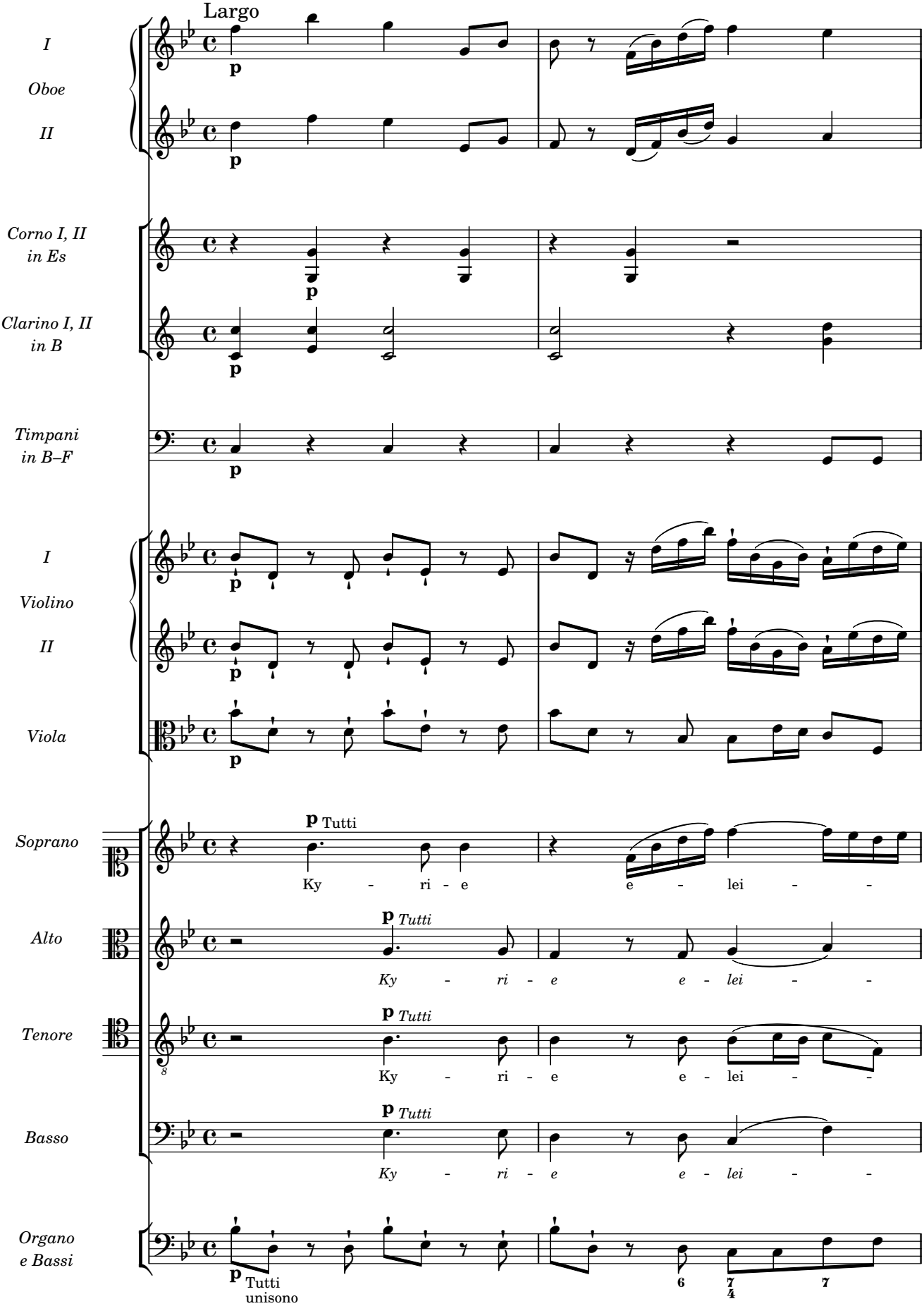

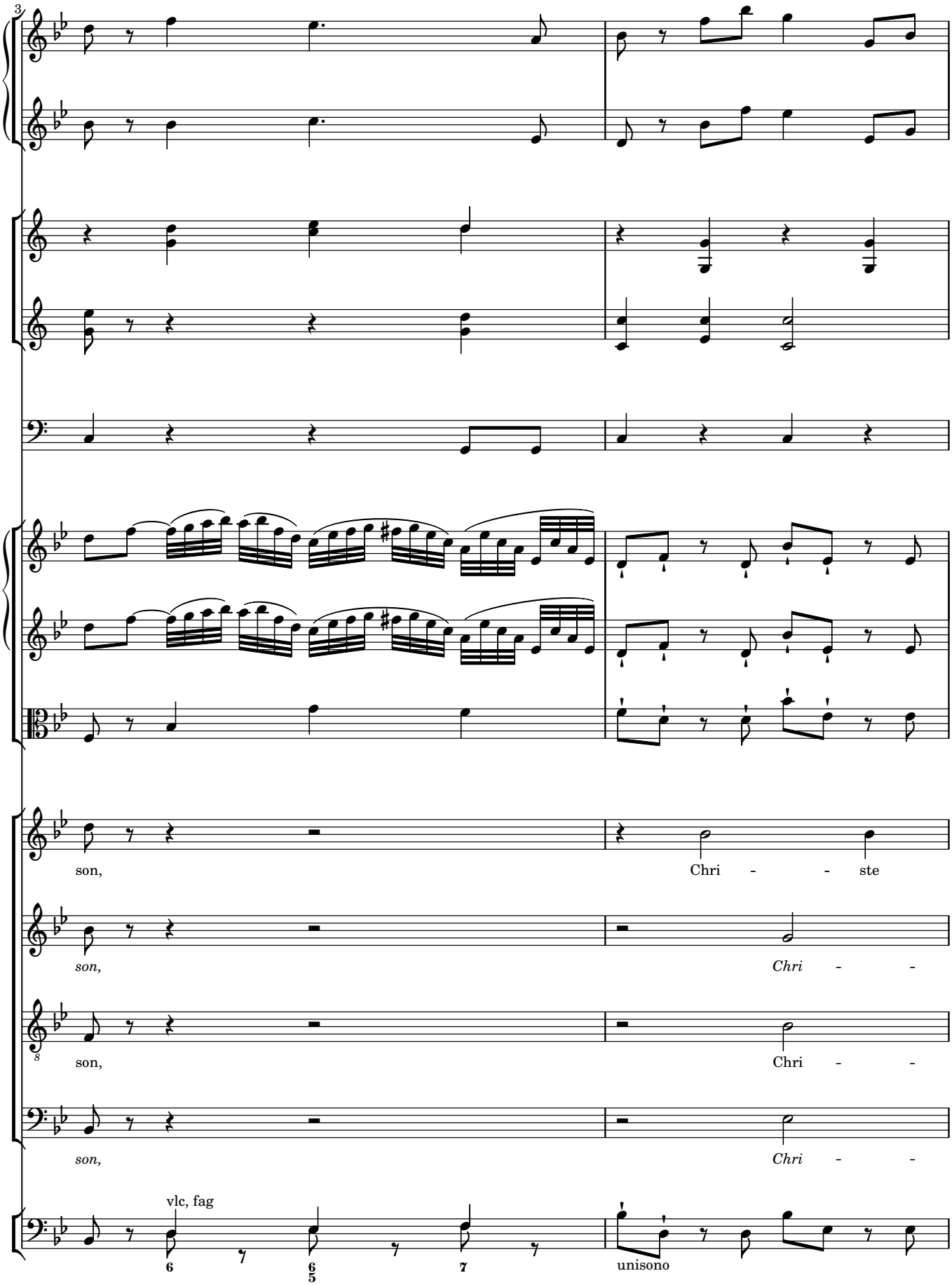
3
son,
Chri - - ste
son,
Chri -
son,
Chri -
son,
Chri -
vlc, fag
unisono

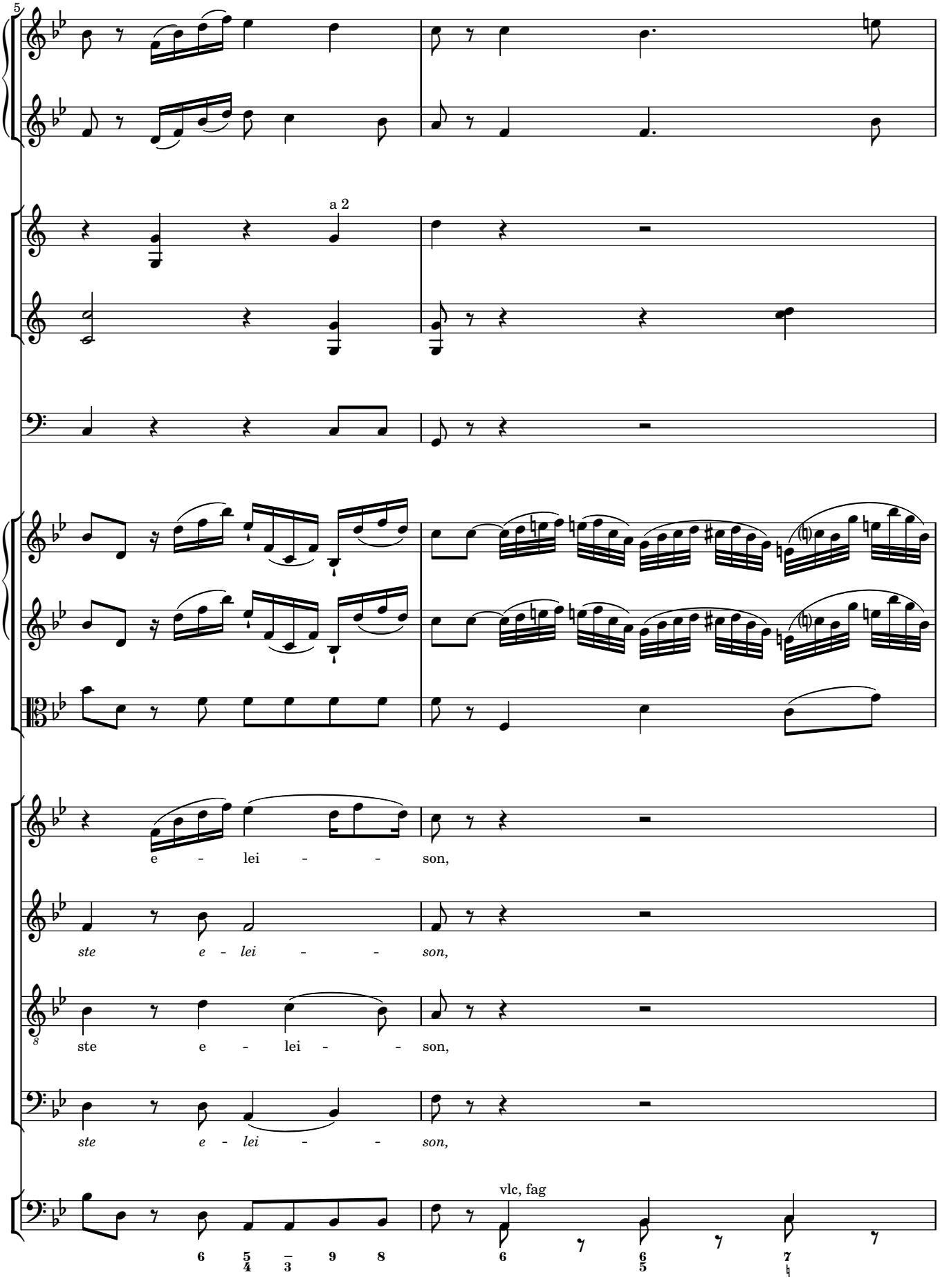
5
a 2
e - lei - - son,
ste e - lei - - son,
ste e - lei - - son,
ste e - lei - - son,
vlc, fag

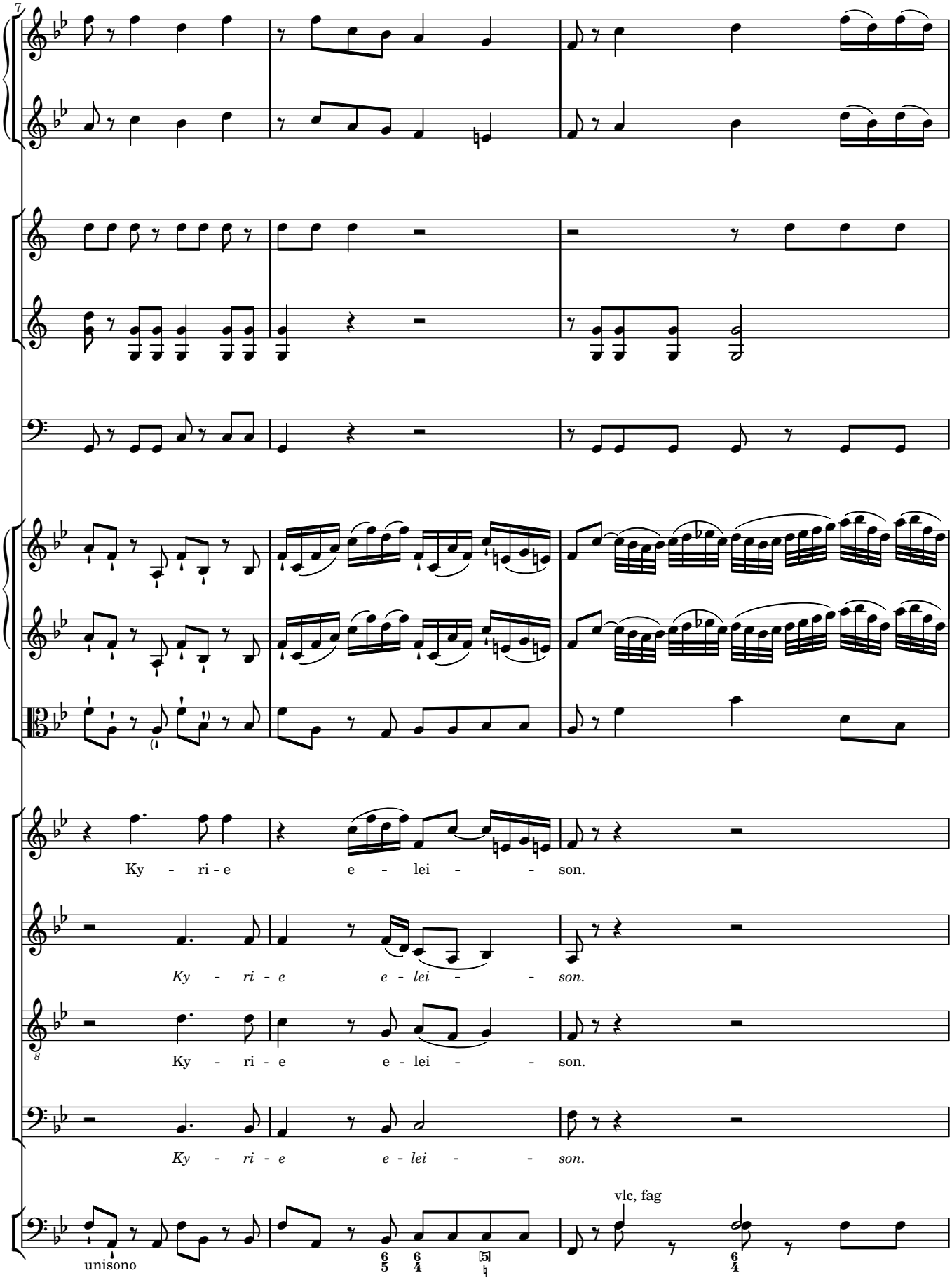
7
Ky - ri - e e - lei - - son.
Ky - ri - e e - lei - - son.
Ky - ri - e e - lei - - son.
Ky - ri - e e - lei - - son.
unisono
vlc, fag

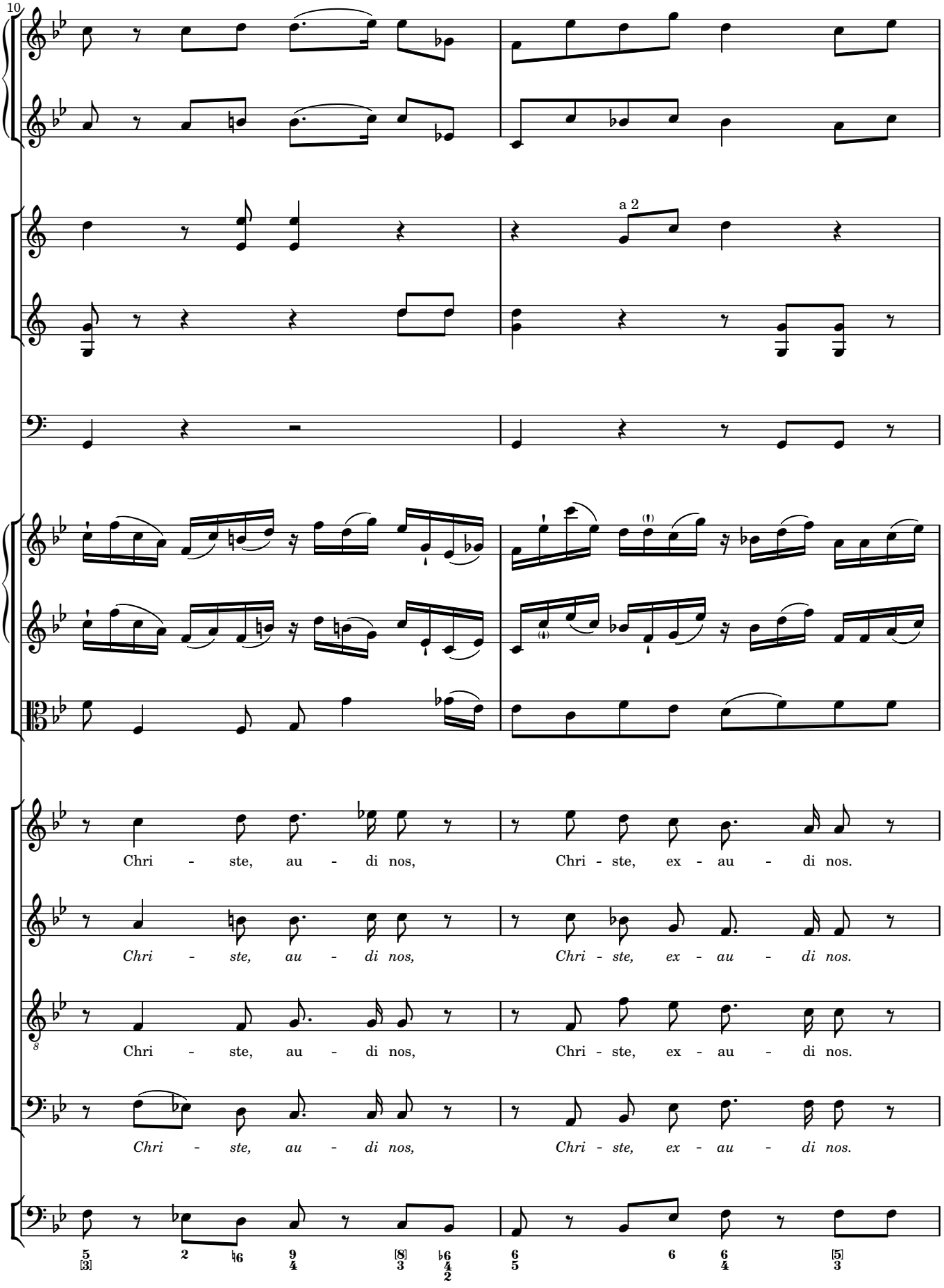
10
a 2
Chri - ste, au - di nos, Chri - ste, ex - au - di nos.
Chri - ste, au - di nos, Chri - ste, ex - au - di nos.
Chri - ste, au - di nos, Chri - ste, ex - au - di nos.
Chri - ste, au - di nos, Chri - ste, ex - au - di nos.

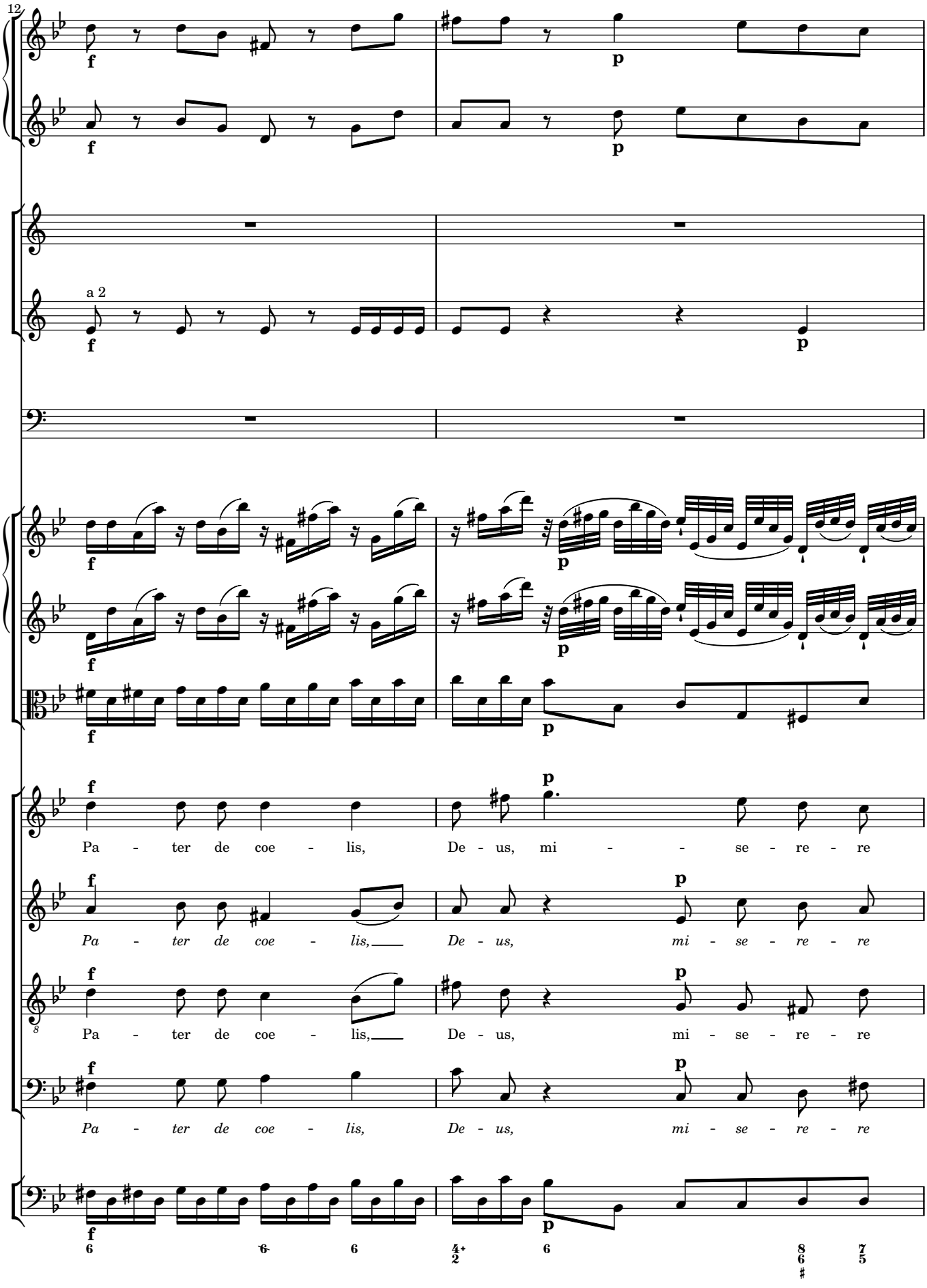
12
a 2
Pa - ter de coe - lis, De - us, mi - - se - re - re
Pa - ter de coe - lis, De - us, mi - se - re - re
Pa - ter de coe - lis, De - us, mi - se - re - re
Pa - ter de coe - lis, De - us, mi - se - re - re

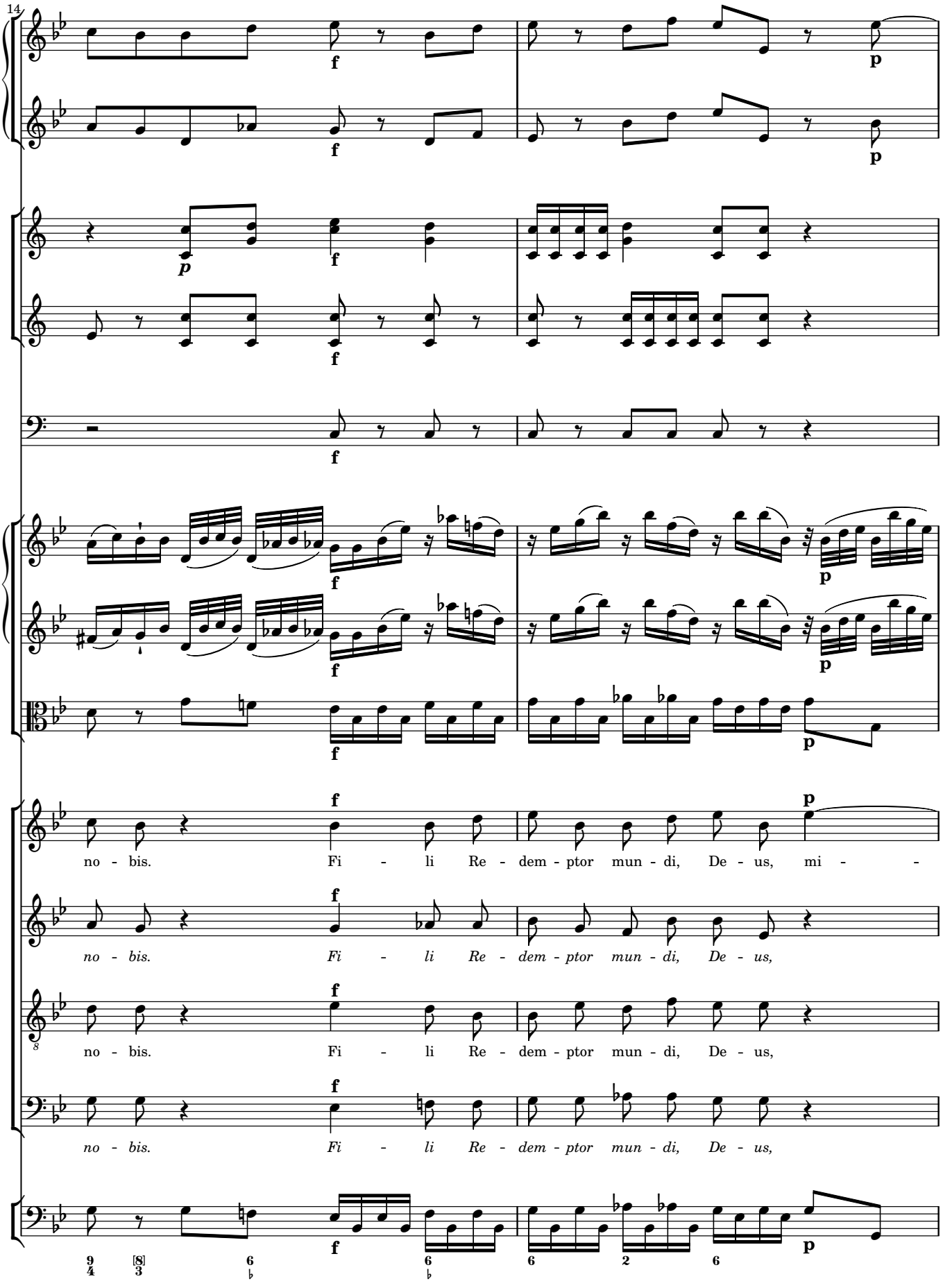
14
no - bis. Fi - li Re - dem - ptor mun - di, De - us, mi -
no - bis. Fi - li Re - dem - ptor mun - di, De - us,
no - bis. Fi - li Re - dem - ptor mun - di, De - us,
no - bis. Fi - li Re - dem - ptor mun - di, De - us,

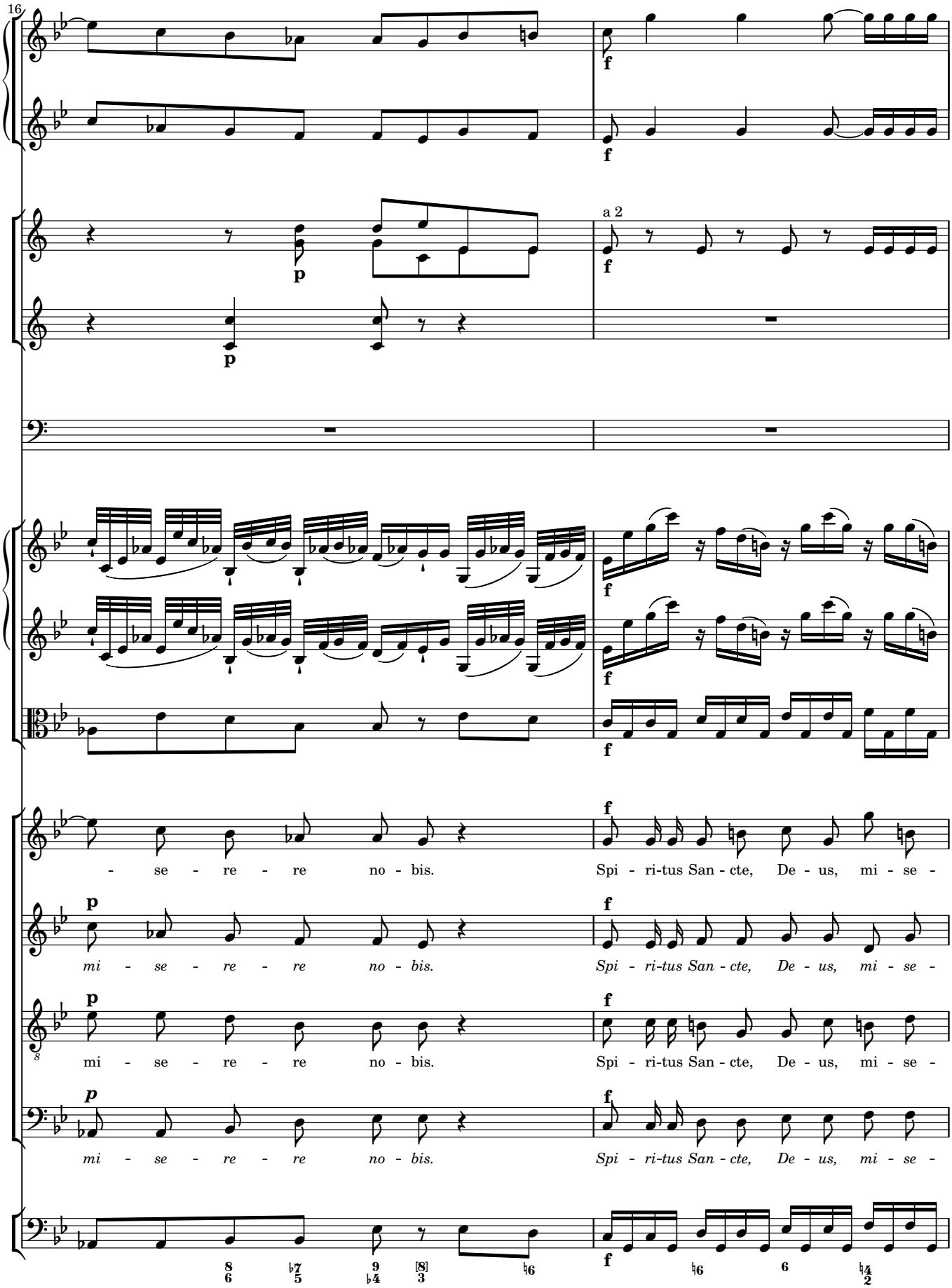
16
a 2
- se - re - re no - bis.
Spi - ri-tus San - cte, De - us, mi - se -
mi - se - re - re no - bis.
Spi - ri-tus San - cte, De - us, mi - se -
mi - se - re - re no - bis.
Spi - ri-tus San - cte, De - us, mi - se -
mi - se - re - re no - bis.
Spi - ri-tus San - cte, De - us, mi - se -

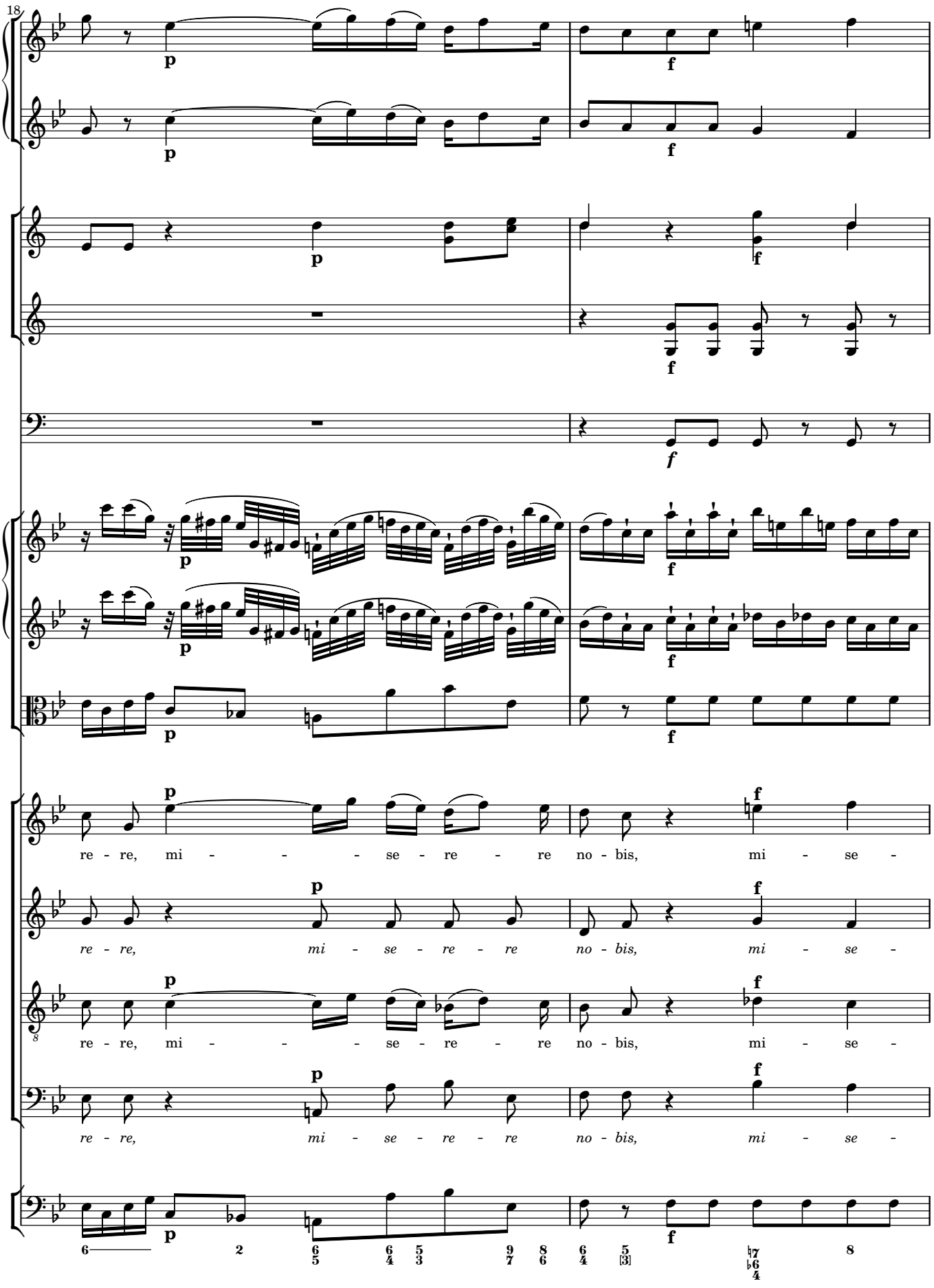
18
re - re, mi - - - se - re - re no - bis, mi - se -
re - re, mi - - - se - re - re no - bis, mi - se -
re - re, mi - - - se - re - re no - bis, mi - se -
re - re, mi - - - se - re - re no - bis, mi - se -

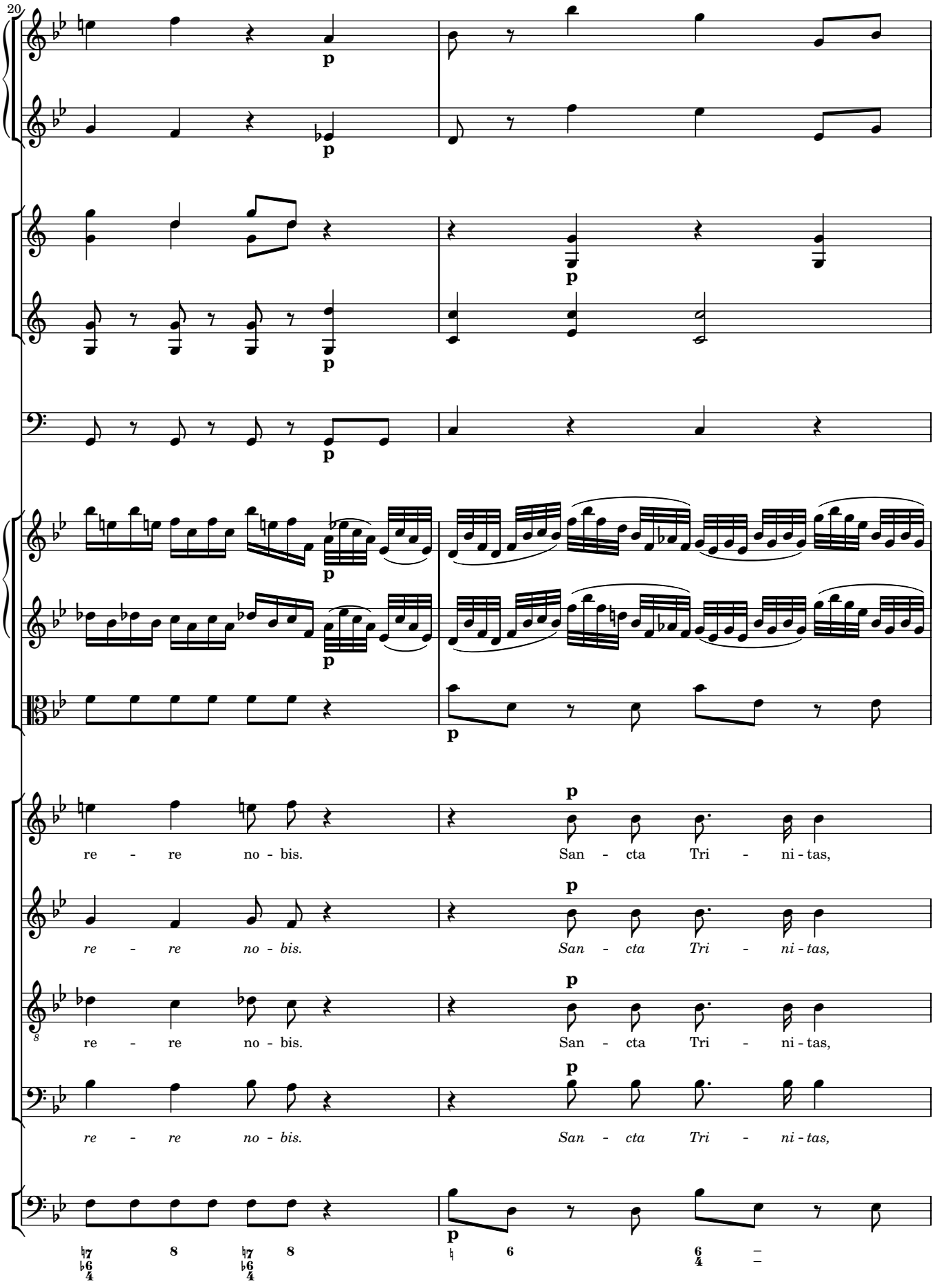
20
p
p
p
p
p
p
re - re no - bis.
San - cta Tri - ni - tas,
re - re no - bis.
San - cta Tri - ni - tas,
re - re no - bis.
San - cta Tri - ni - tas,
re - re no - bis.
San - cta Tri - ni - tas,
p
p
p
p
p
p

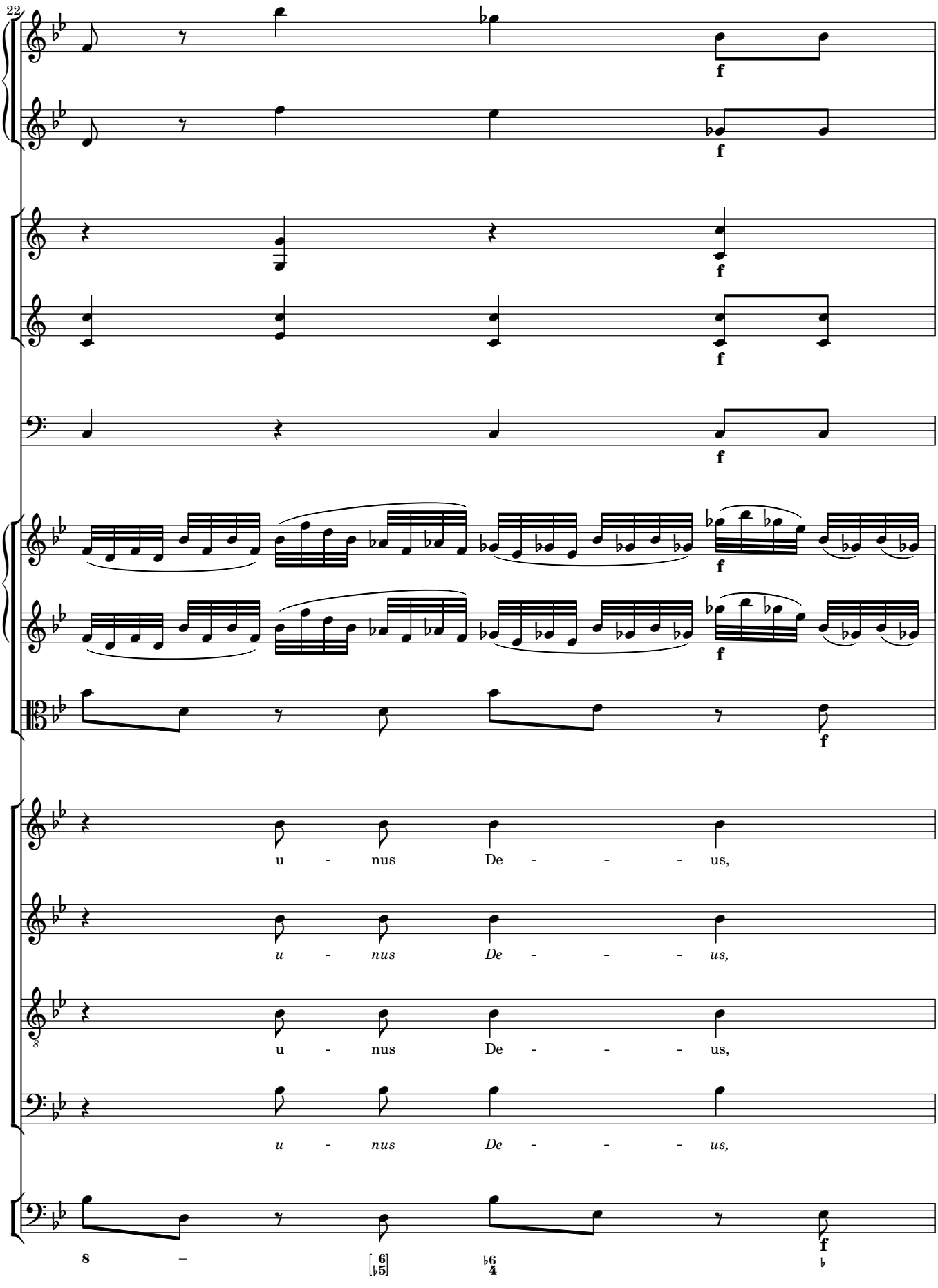
22
f
u - nus De - - - - us,
u - nus De - - - - us,
u - nus De - - - - us,
u - nus De - - - - us,
8
6/5
6/4

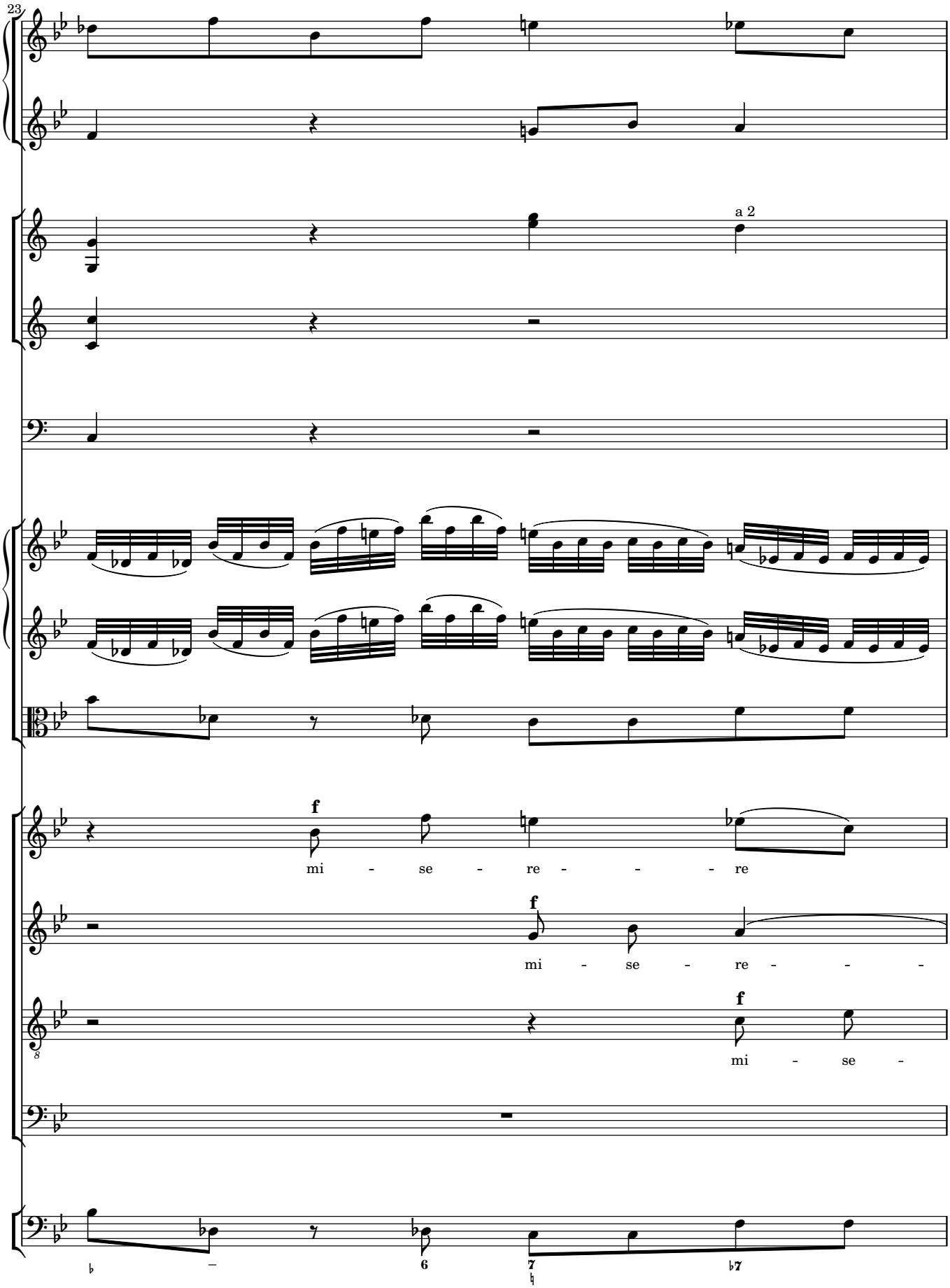
23
a 2
f
mi - se - re - - - - re
f
mi - se - re - - - -
f
mi - se -

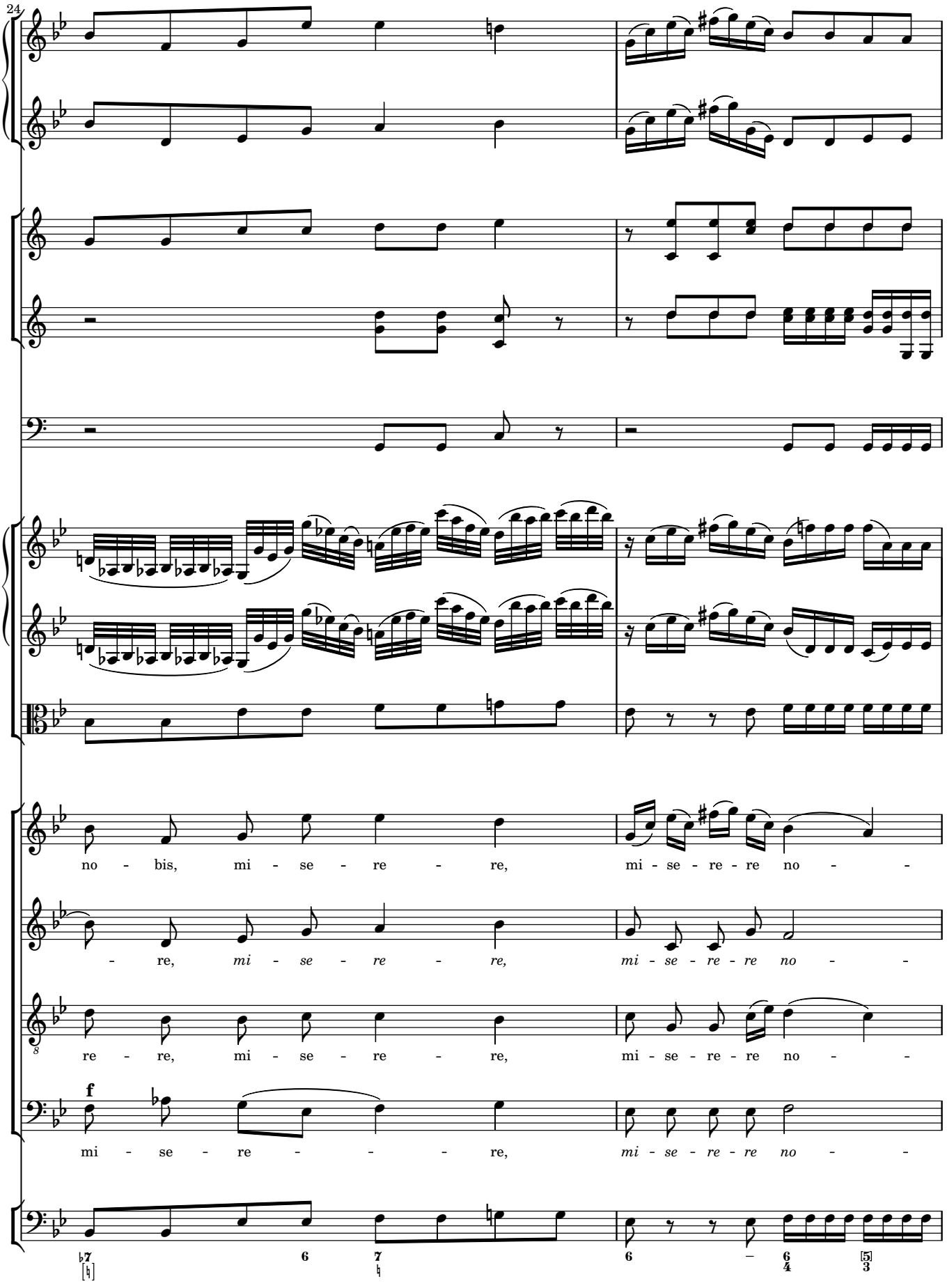
24
no - bis, mi - se - re - re, mi - se - re - re no - -
- re, mi - se - re - re, mi - se - re - re no - -
re - re, mi - se - re - re, mi - se - re - re no - -
f
mi - se - re - - - re, mi - se - re - re no - -

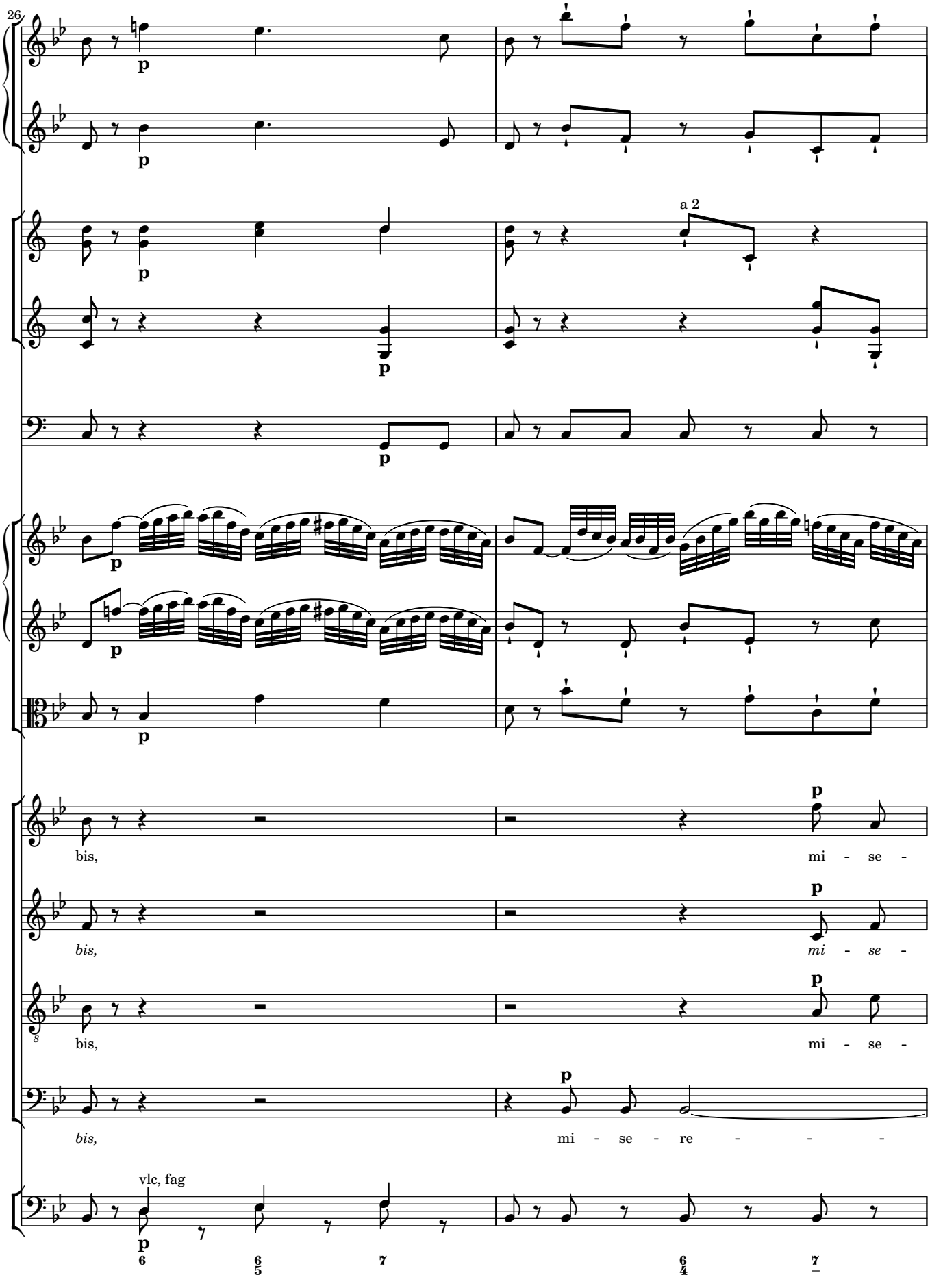
26
a 2
bis,
mi - se -
bis,
mi - se -
bis,
mi - se -
bis,
mi - se - re - - -
vlc, fag

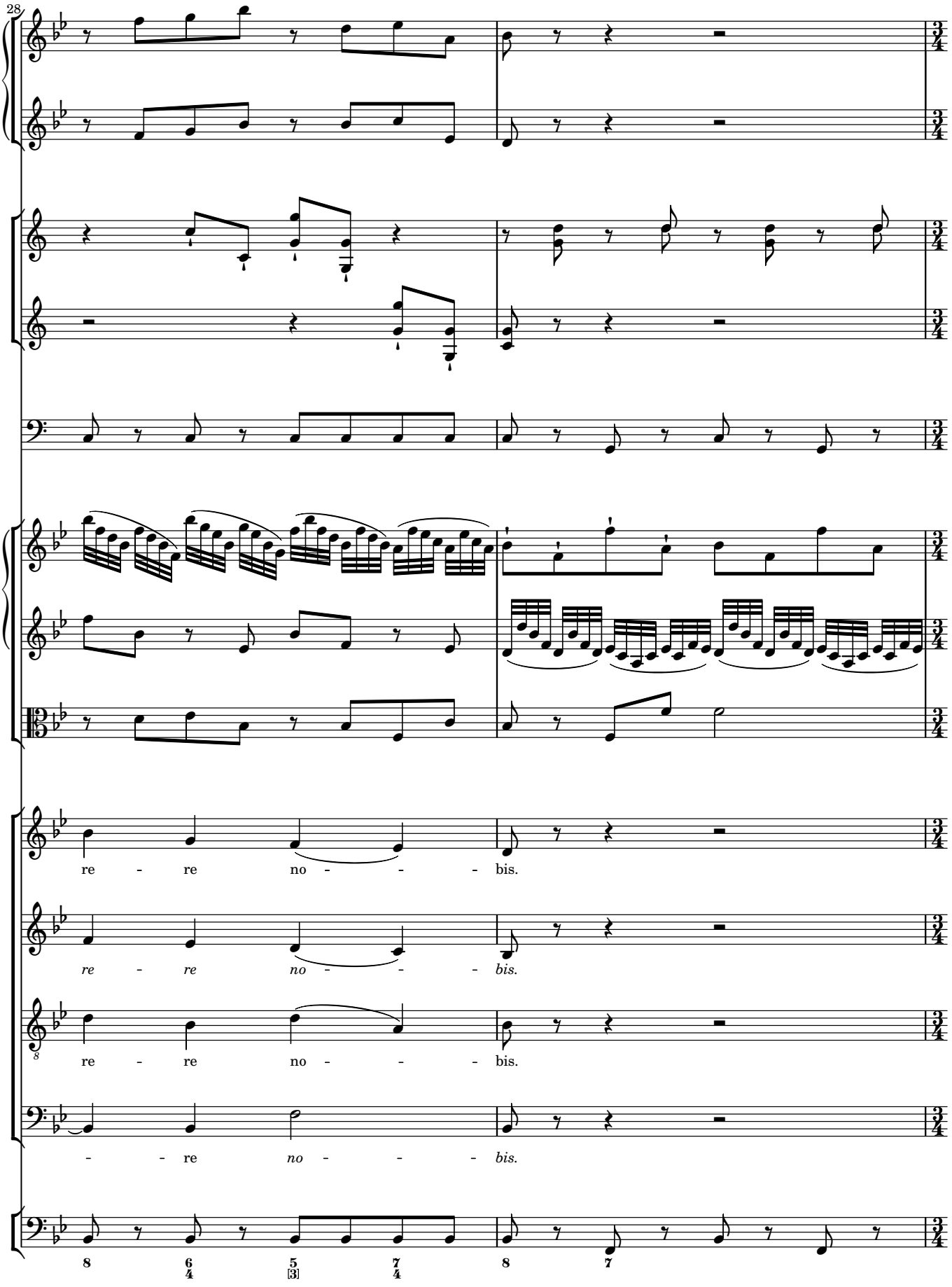
28
re - re no - - - bis.
re - re no - - - bis.
re - re no - - - bis.
- - re no - - - bis.

2 PANIS VIVUS

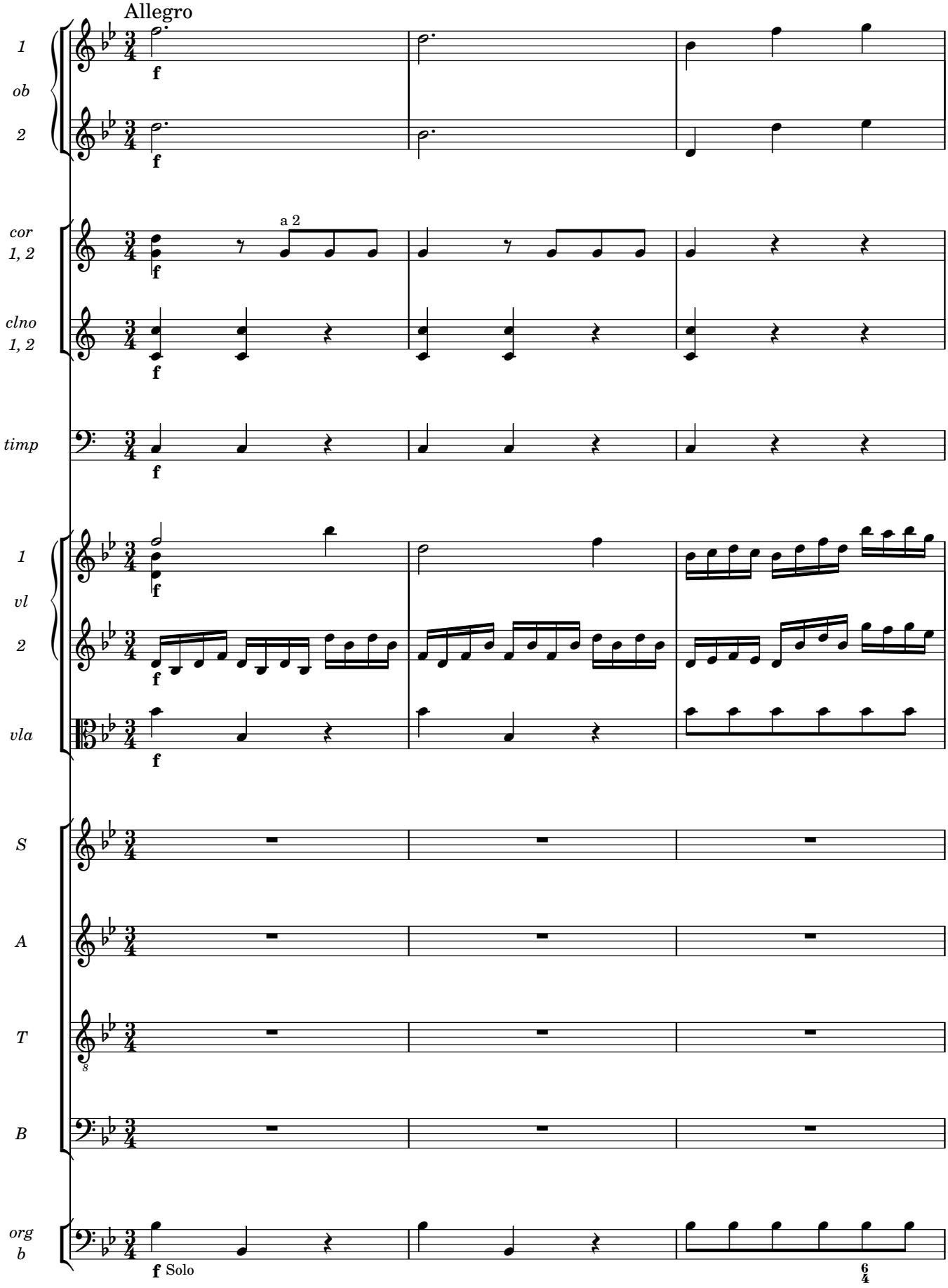

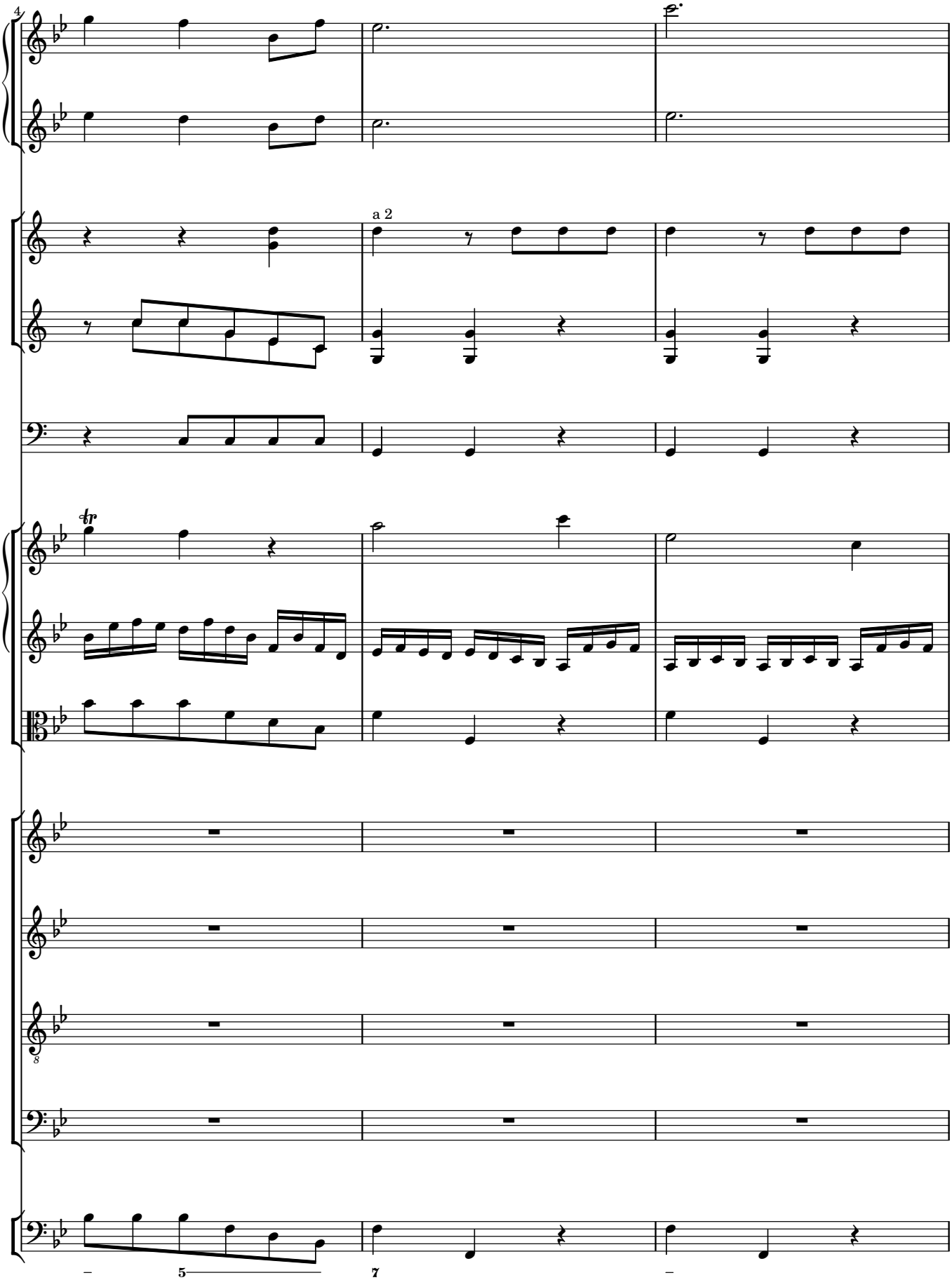
4
a 2
tr
5
7

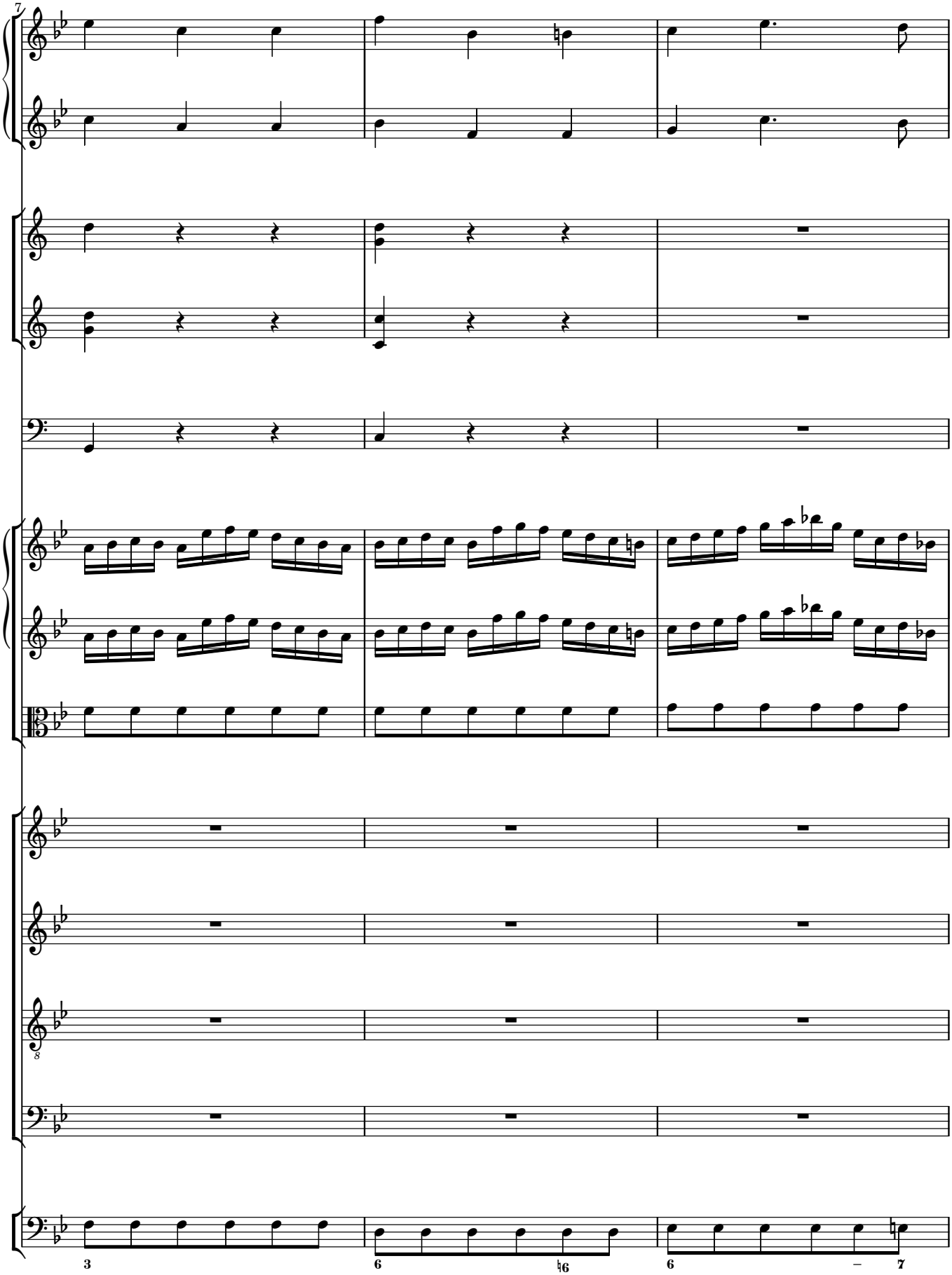
7
3
6
6
7

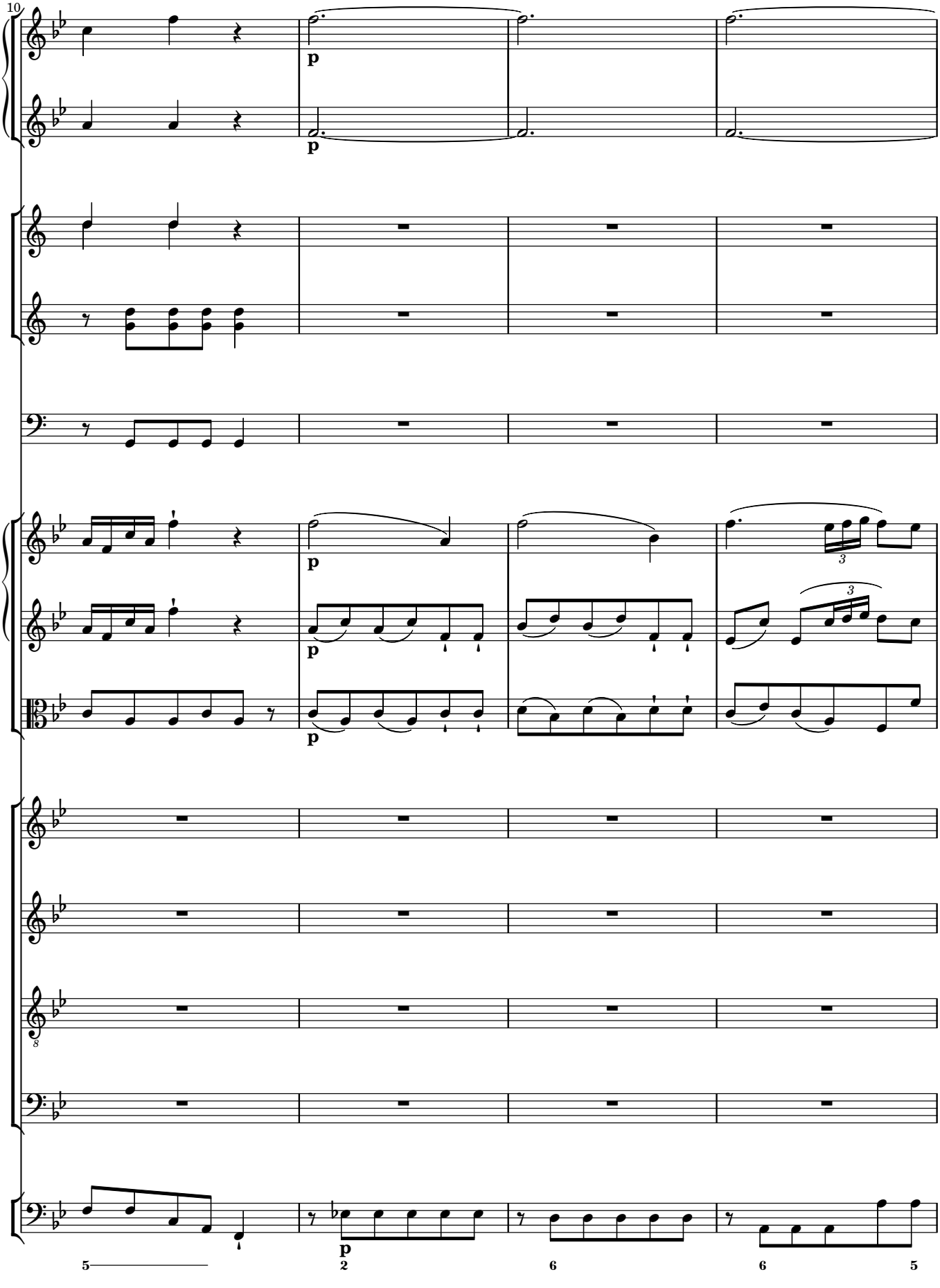
10
p
p
p
p
p
3
3
8
p
5
2
6
6
5

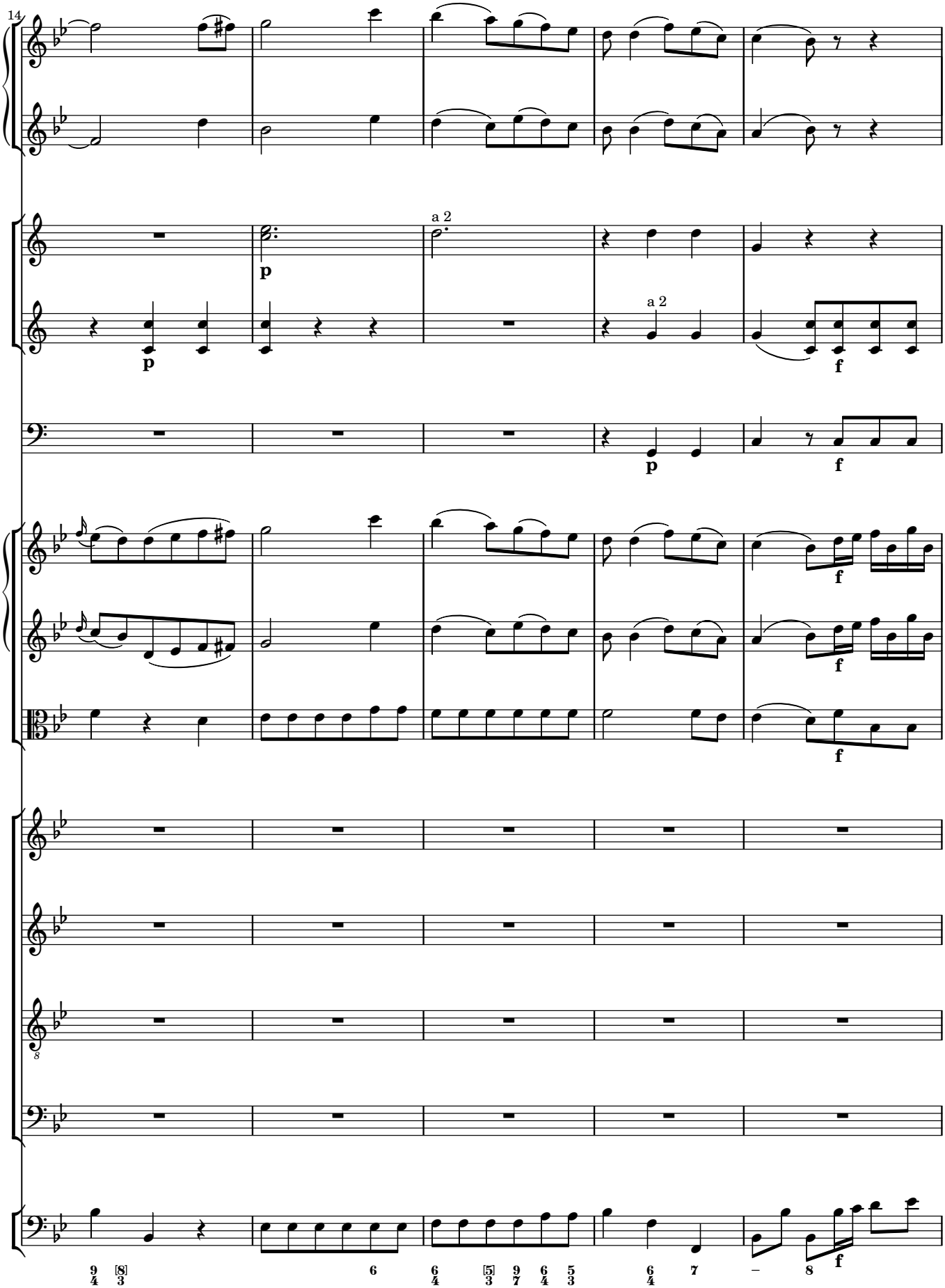
14
a 2
p
a 2
p
f
p
f
f
f
f
8
f

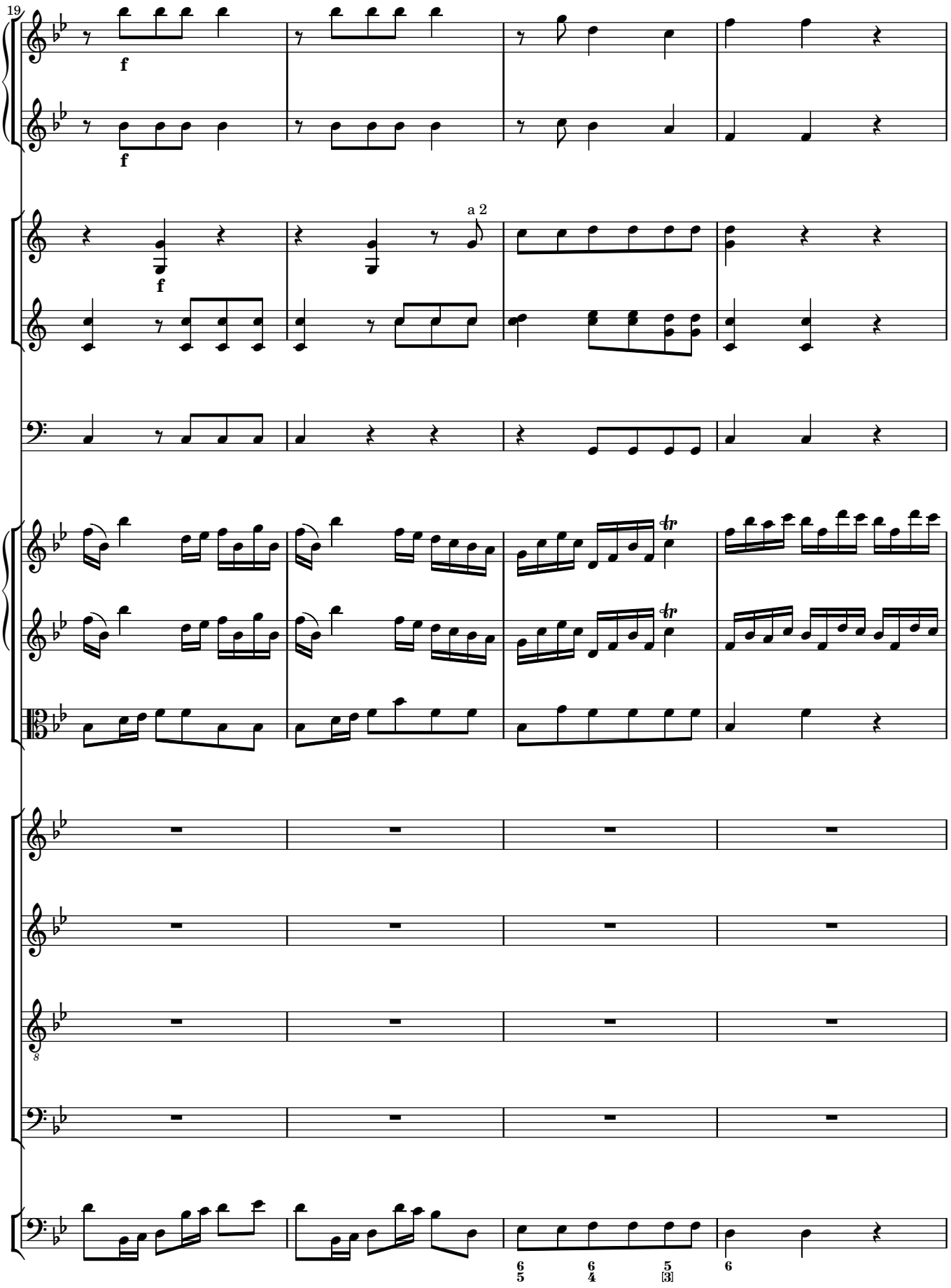
19
f
f
f
a 2
tr
tr
8
6 6 5
5 6 4 [3]
6

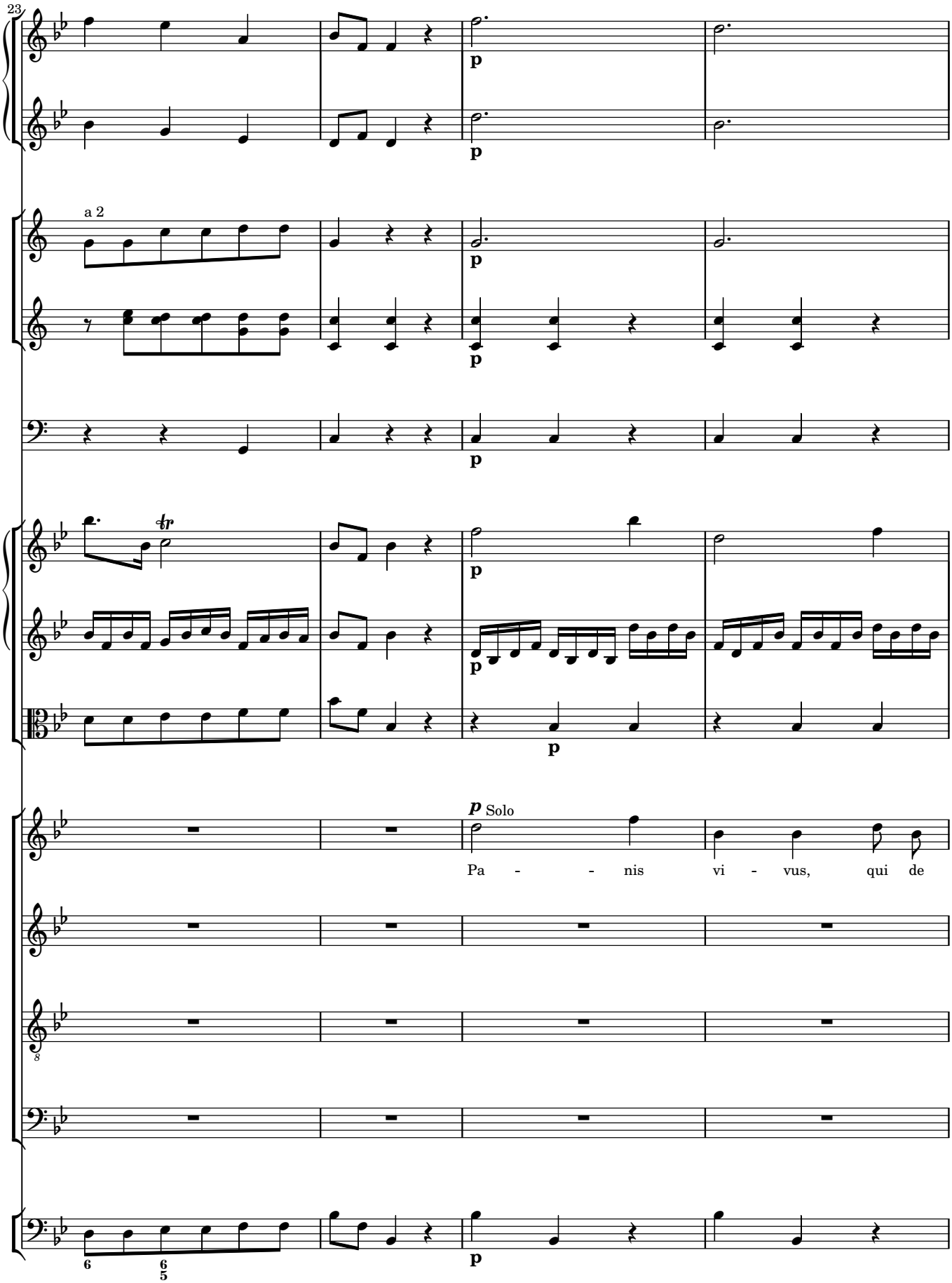
23
a 2
p
Solo
Pa - - nis vi - vus, qui de

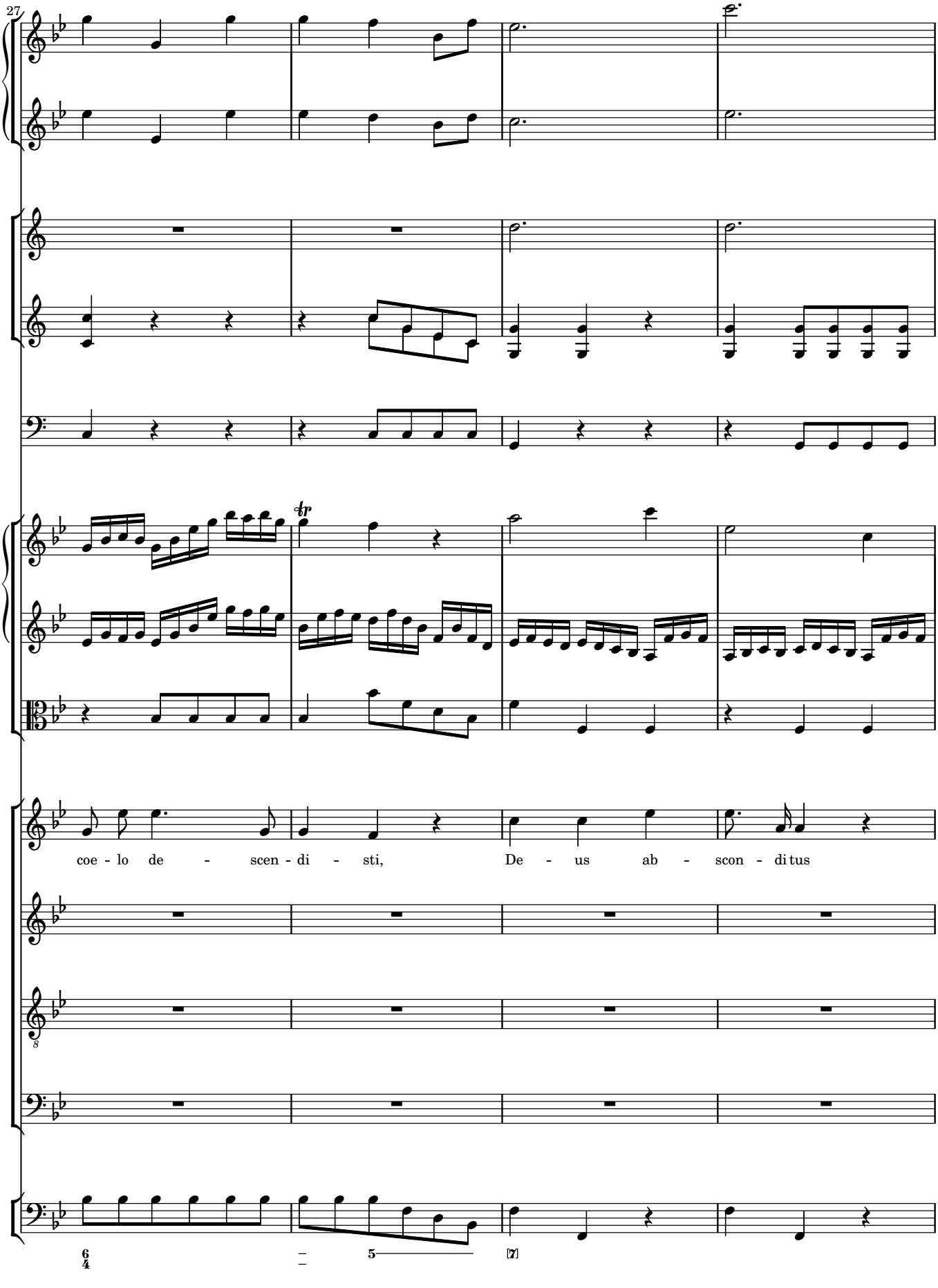
27
coe - lo de - scen - di - sti, De - us ab - scon - di tus
6/4
5
[7]

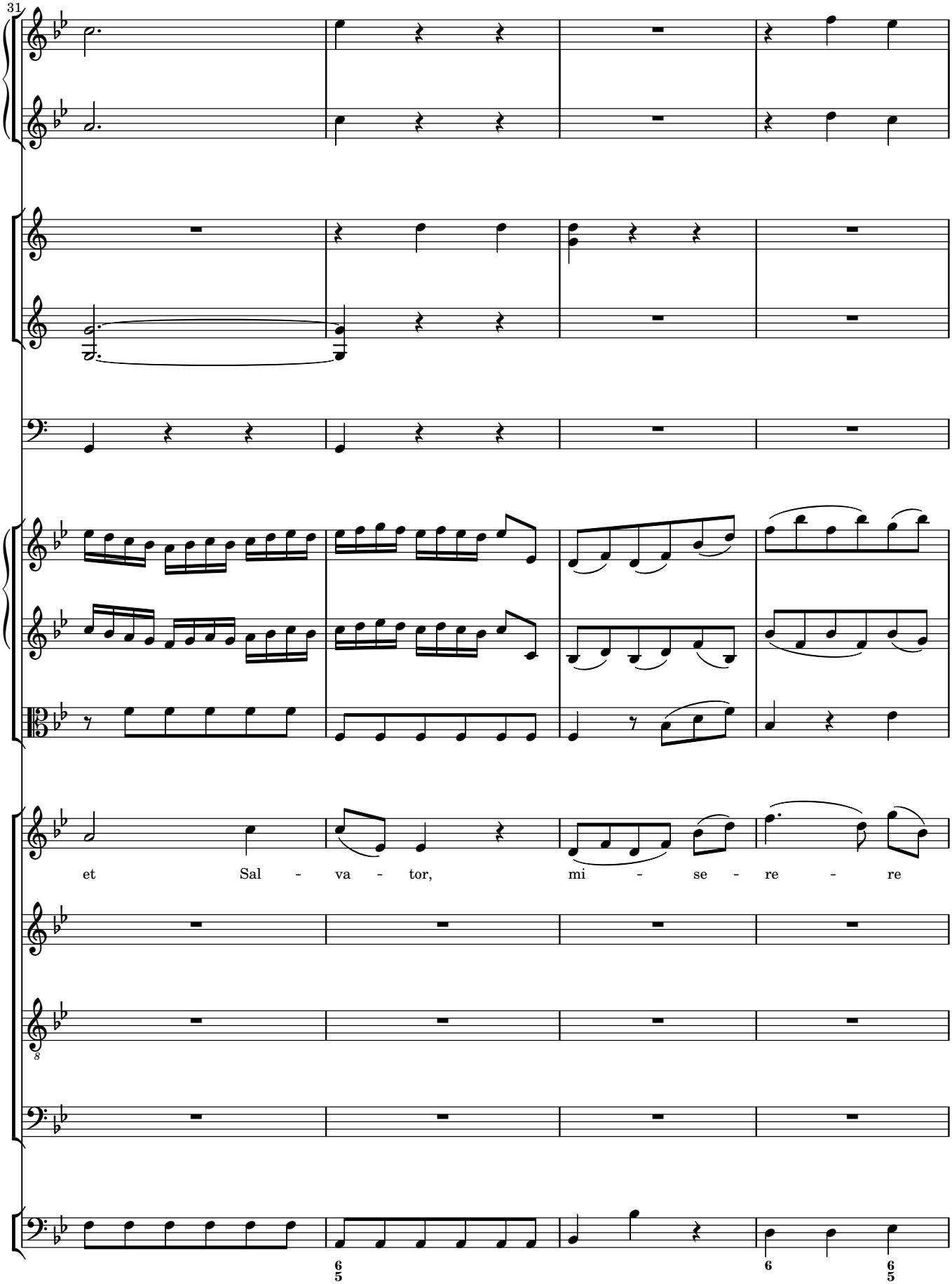
31
et Sal - va - tor, mi - se - re - re

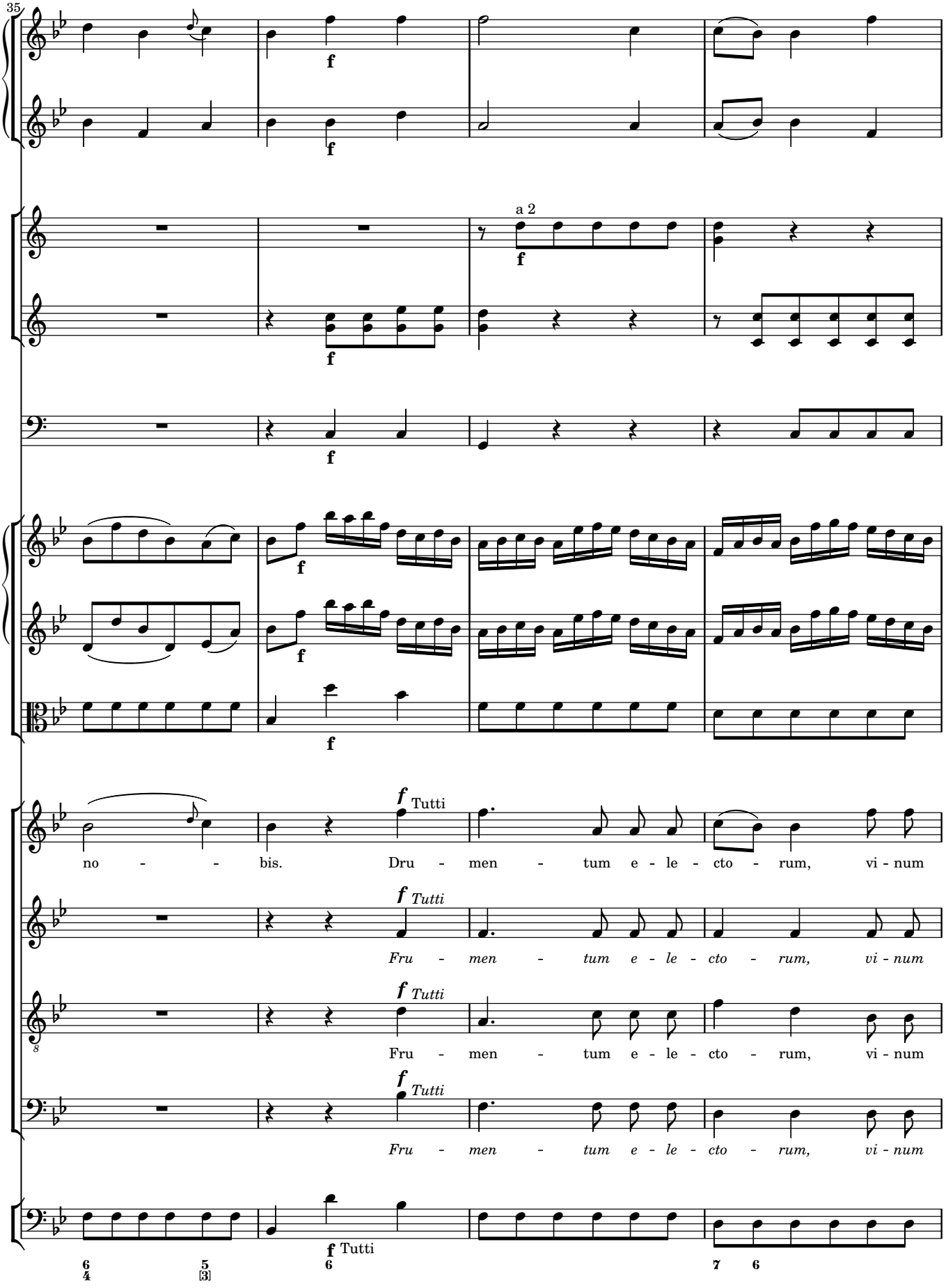
35
a 2
Tutti
no - - bis. Dru - men - tum e - le - cto - rum, vi - num
Fru - men - tum e - le - cto - rum, vi - num
Fru - men - tum e - le - cto - rum, vi - num
Fru - men - tum e - le - cto - rum, vi - num
Tutti

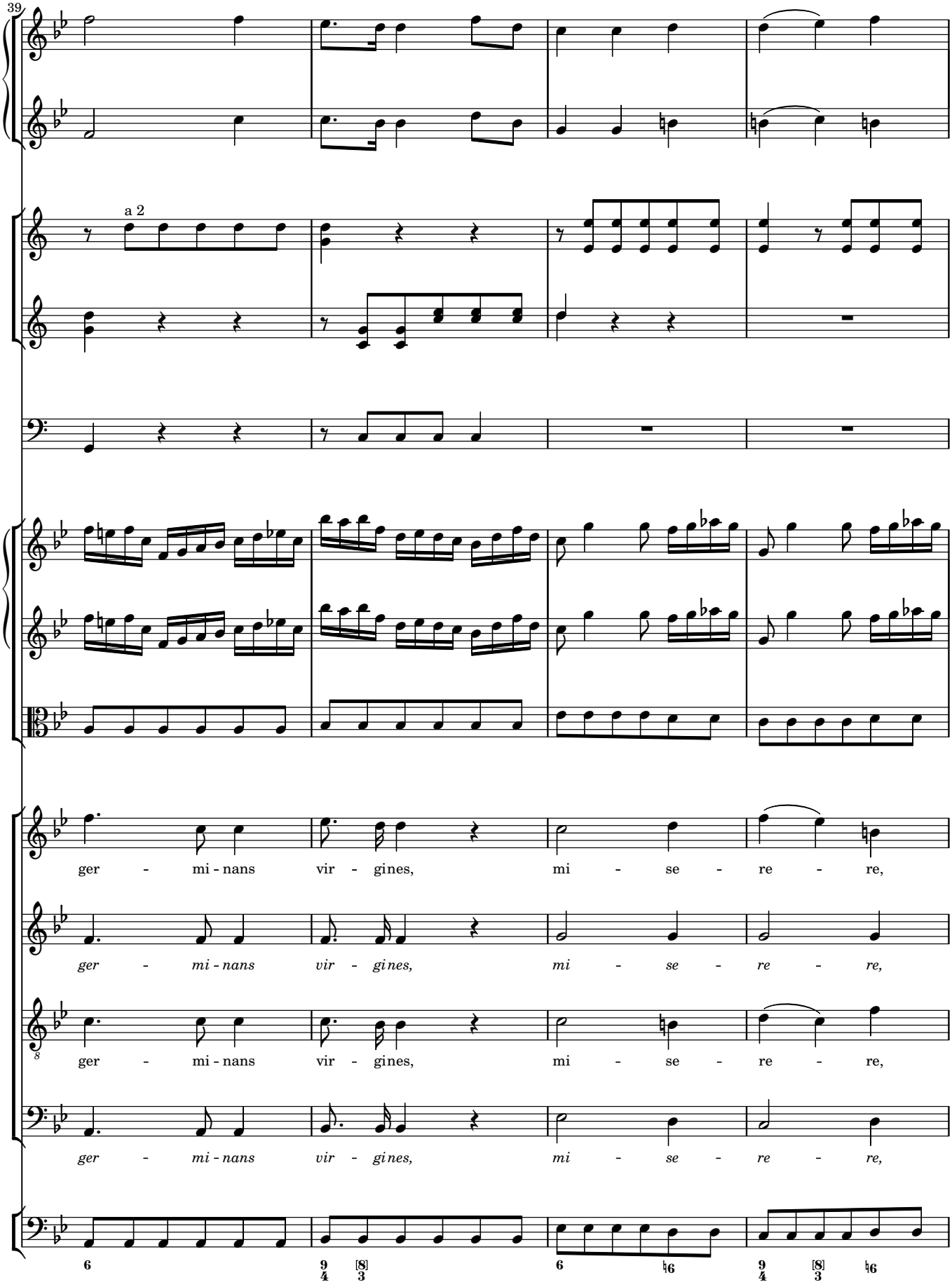
39
a 2
ger - mi - nans vir - gines, mi - se - re - re,
ger - mi - nans vir - gines, mi - se - re - re,
ger - mi - nans vir - gines, mi - se - re - re,
ger - mi - nans vir - gines, mi - se - re - re,

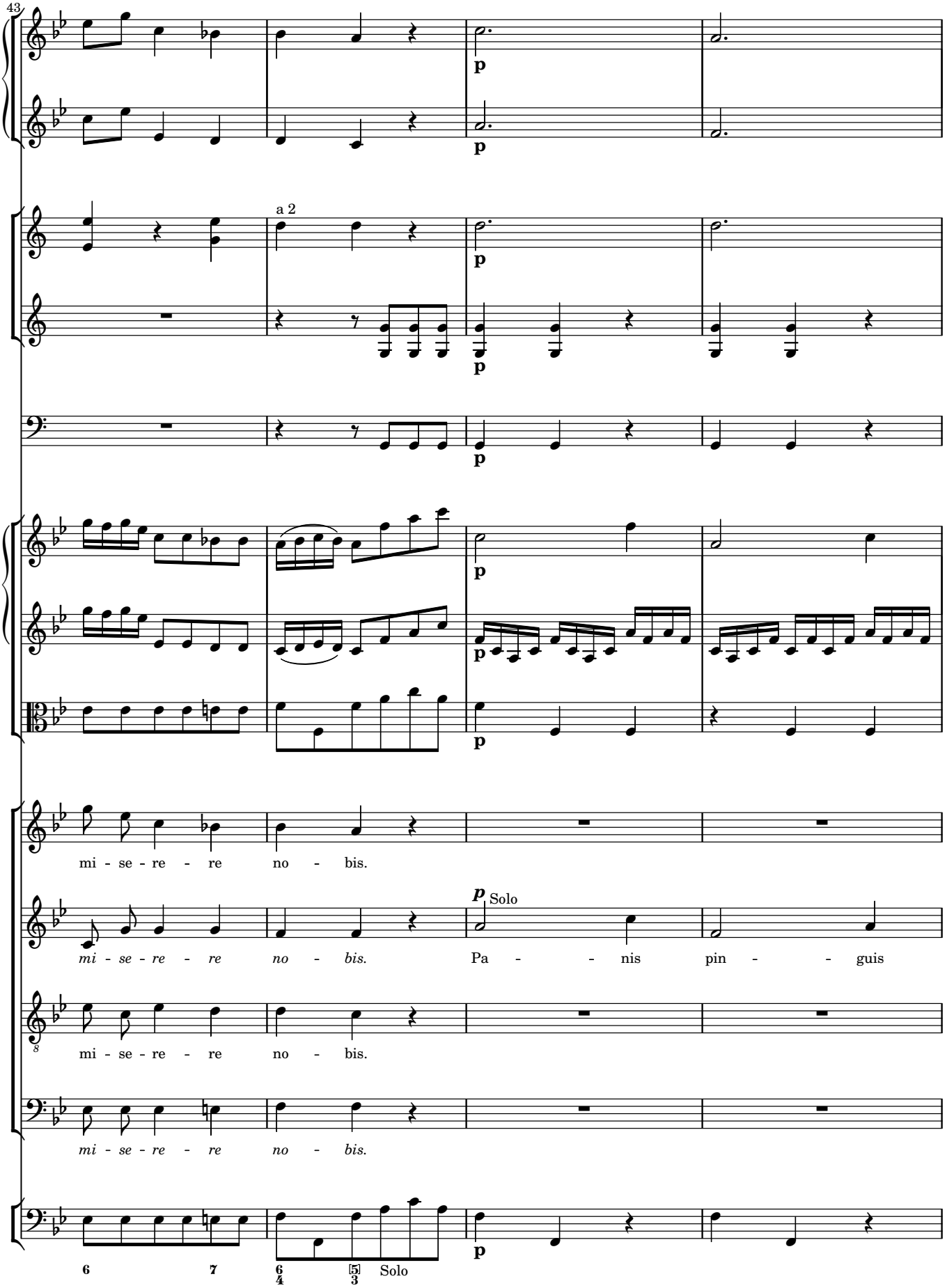
43
a 2
p
mi - se - re - re no - bis.
p Solo
mi - se - re - re no - bis. Pa - - nis pin - - guis
mi - se - re - re no - bis.
mi - se - re - re no - bis.
6 7 6/4 5/3 Solo

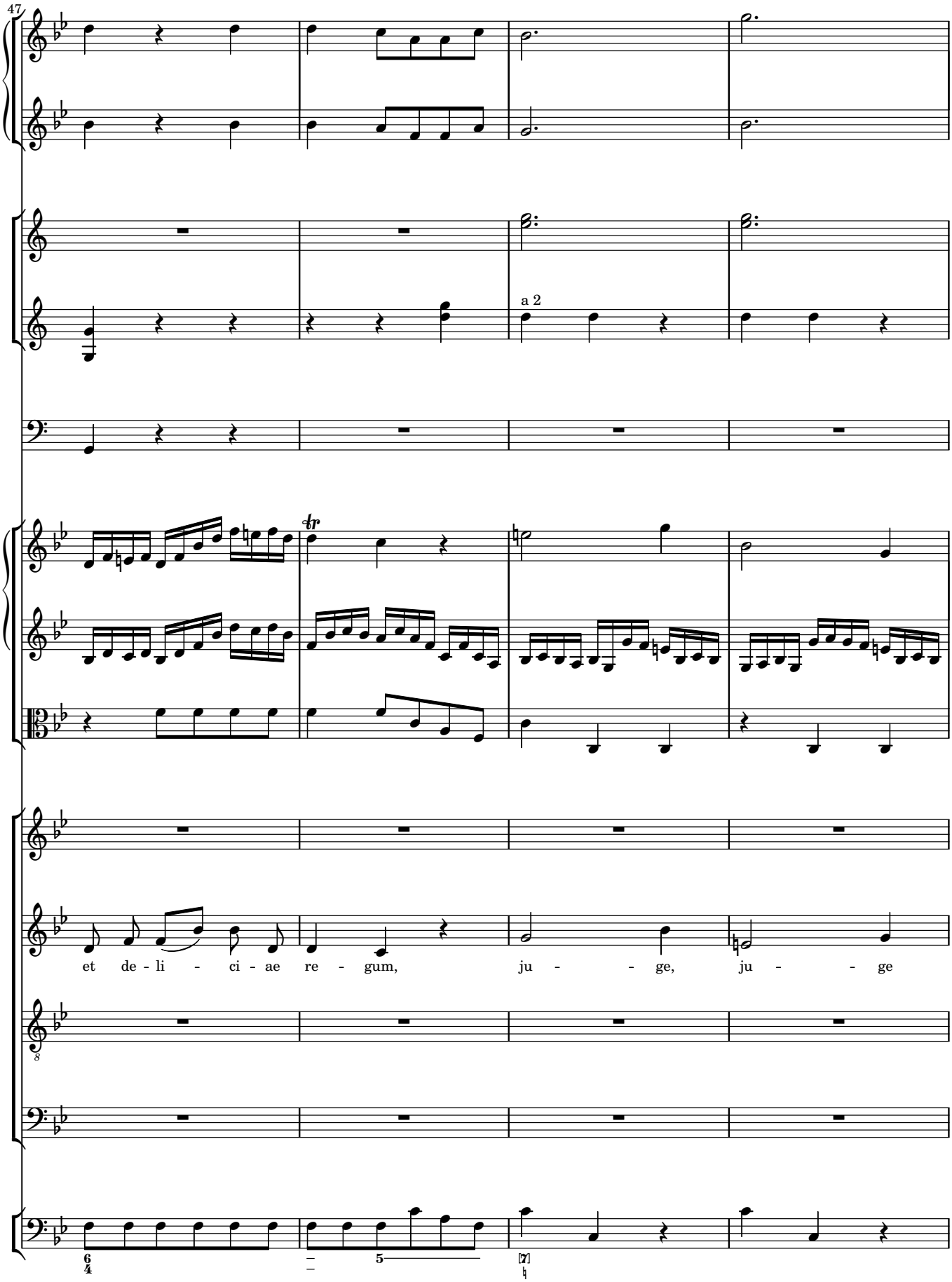
47
a 2
et de - li - ci - ae re - gum, ju - - ge, ju - - ge

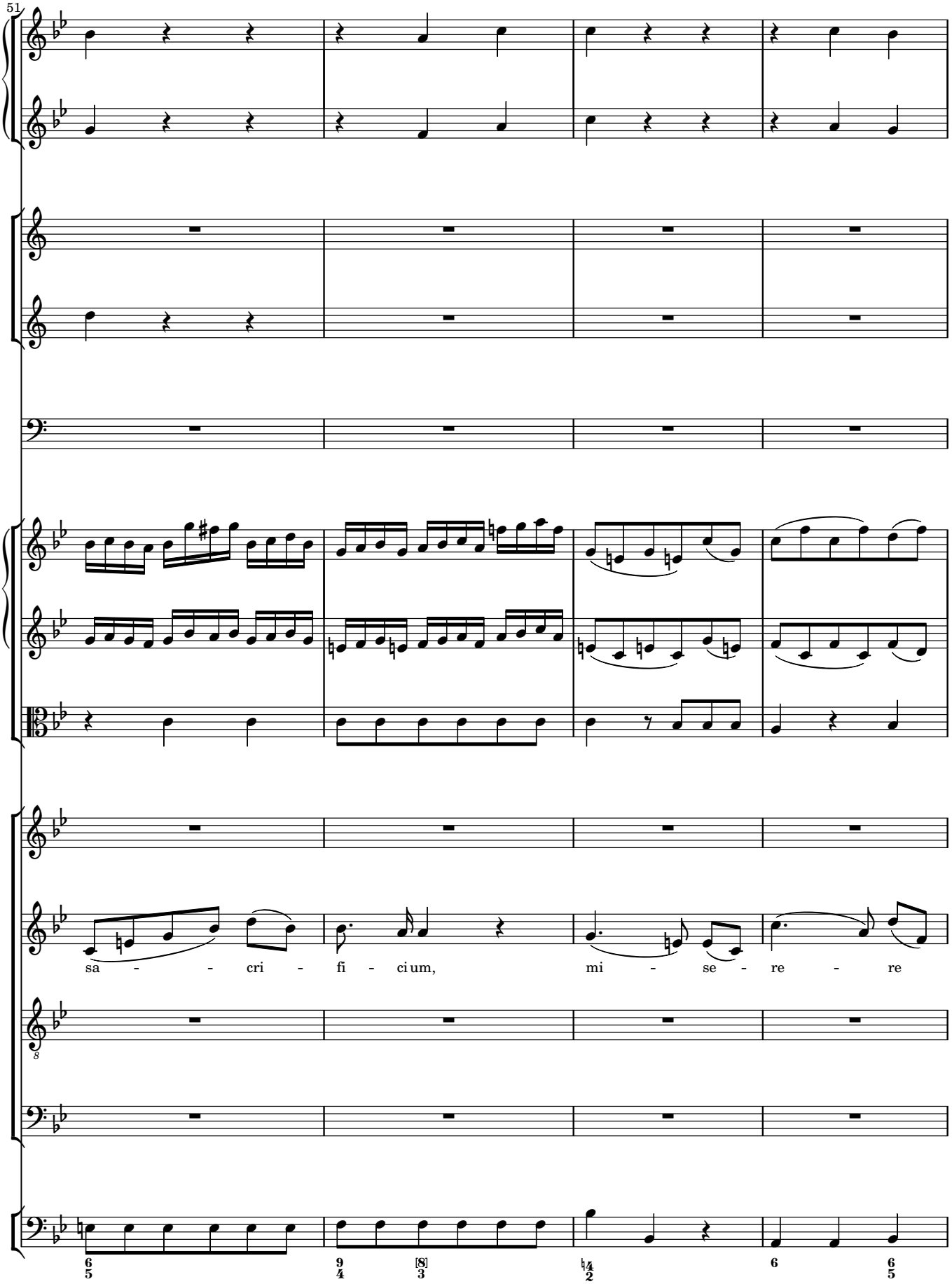
51
sa - - cri - fi - ci um, mi - se - re - re

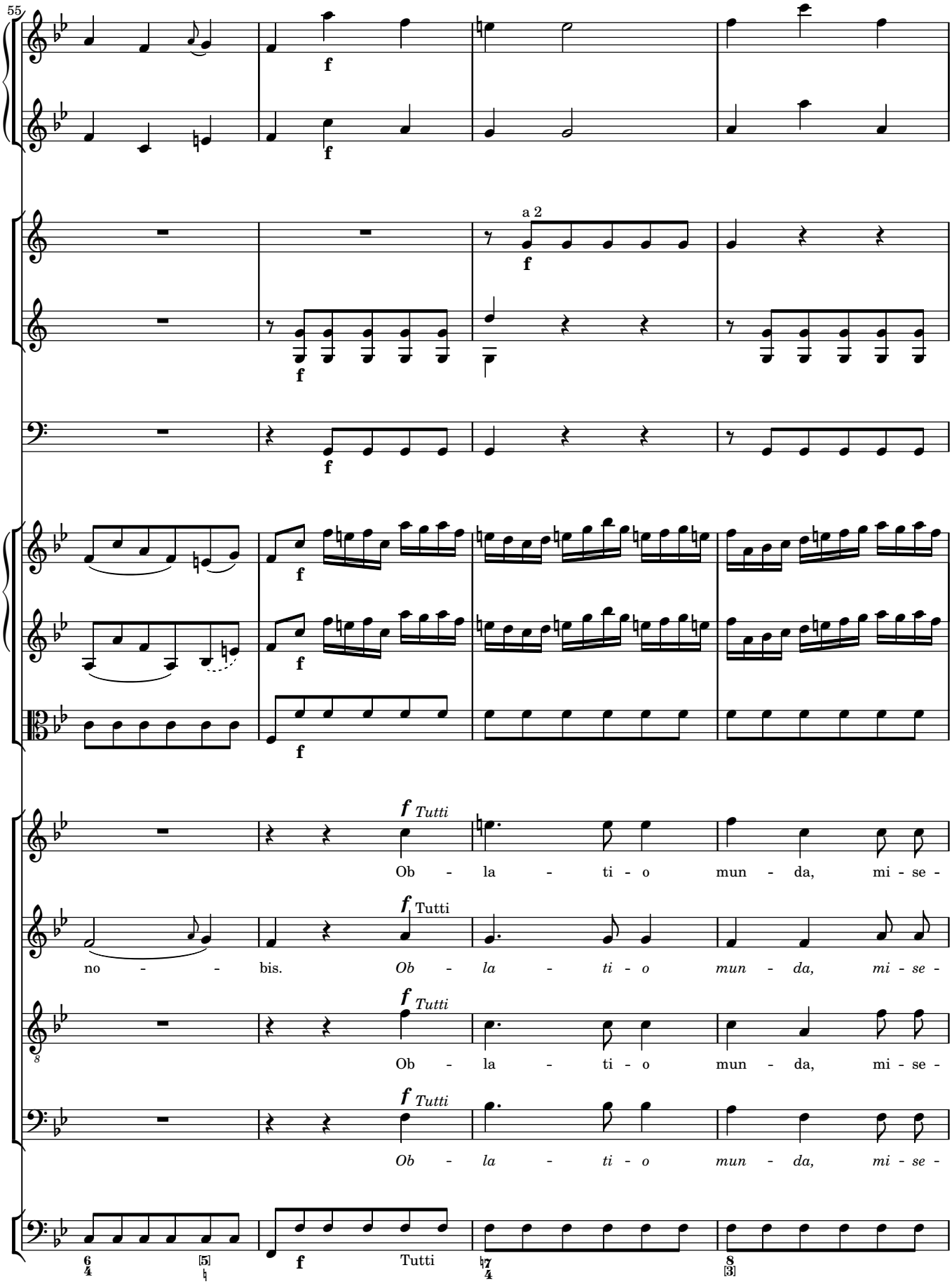
55
a 2
Tutti
Ob - la - ti - o mun - da, mi - se -
no - - - bis. Ob - la - ti - o mun - da, mi - se -
Ob - la - ti - o mun - da, mi - se -
Ob - la - ti - o mun - da, mi - se -

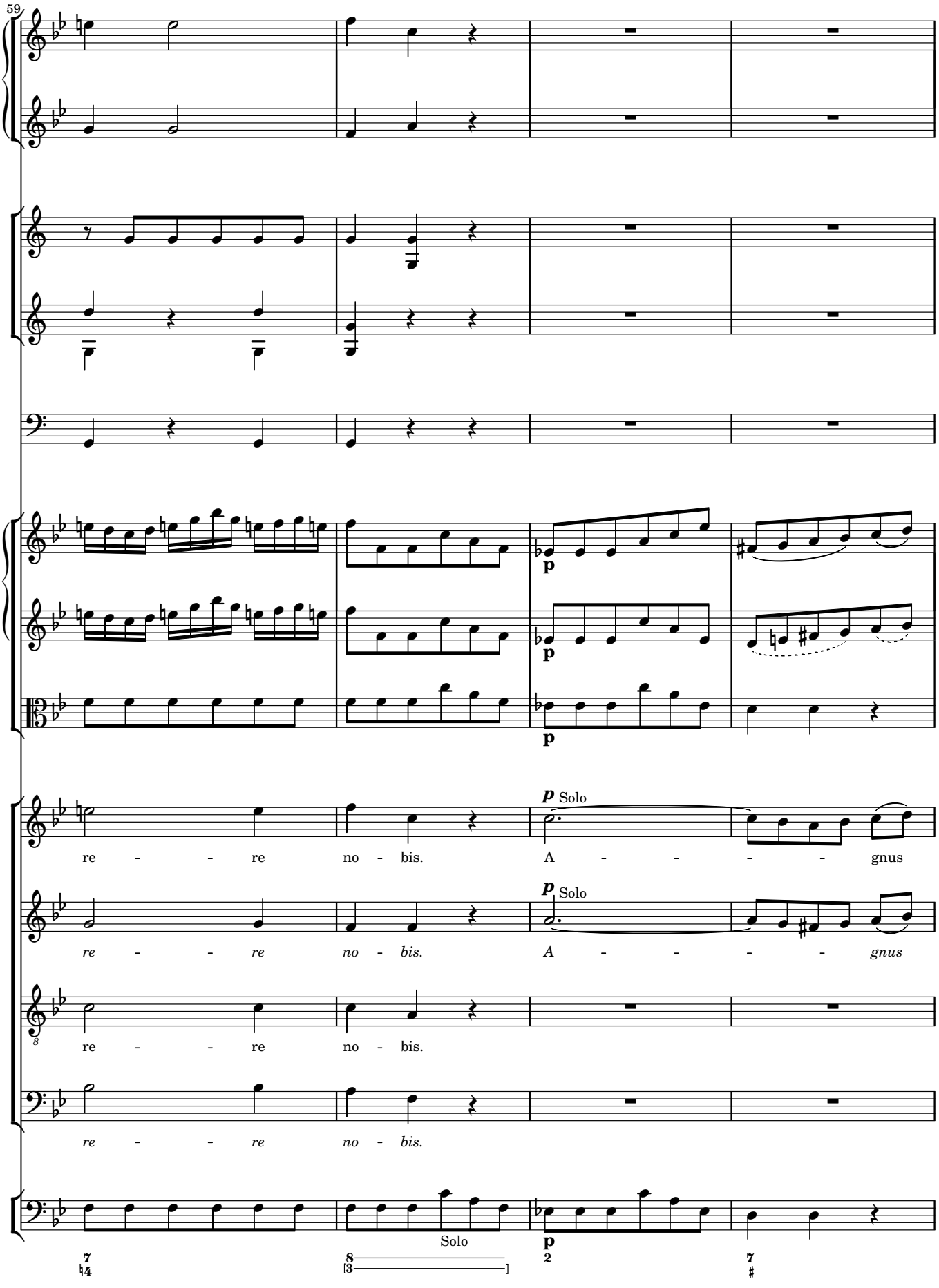
59
p
Solo
re - - - re no - bis. A - - - - - gnus
re - - - re no - bis. A - - - - - gnus
re - - - re no - bis.
re - - - re no - bis.
Solo

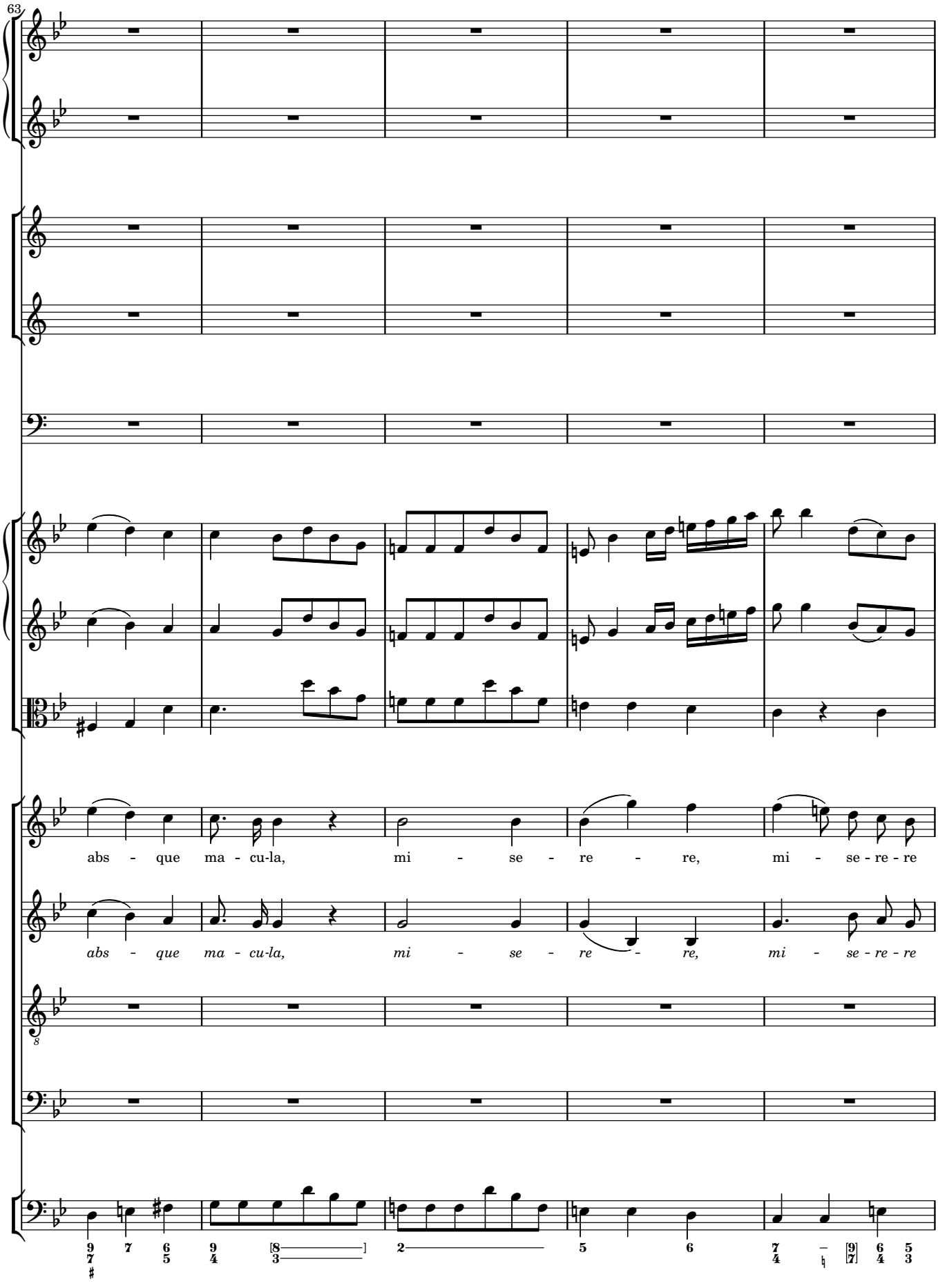
63
abs - que ma - cu-la, mi - se - re - re, mi - se - re - re
abs - que ma - cu-la, mi - se - re - re, mi - se - re - re

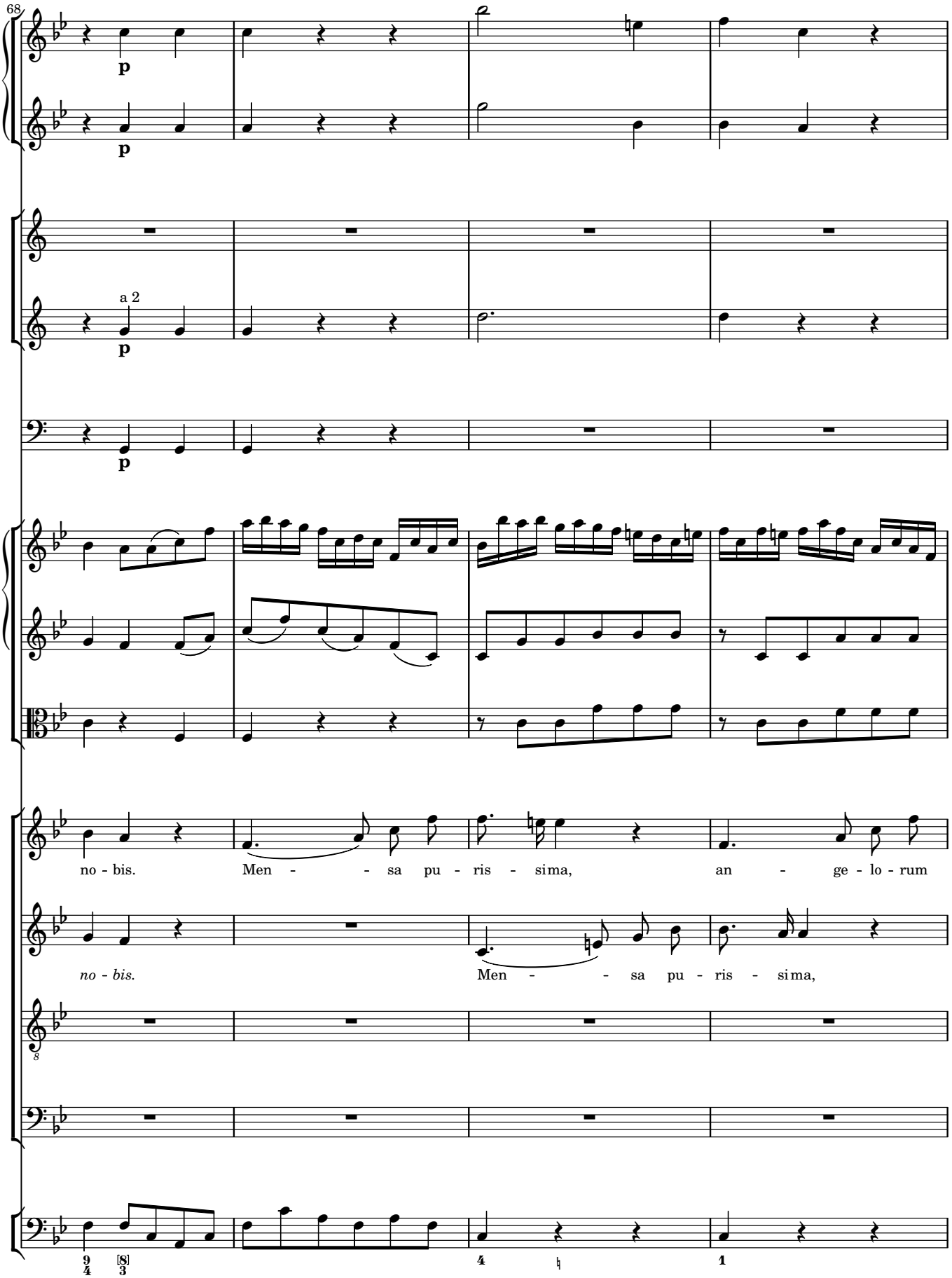
68
p
p
a 2
p
p
no - bis. Men - - sa pu - ris - si ma, an - ge - lo - rum
no - bis. Men - - sa pu - ris - si ma,

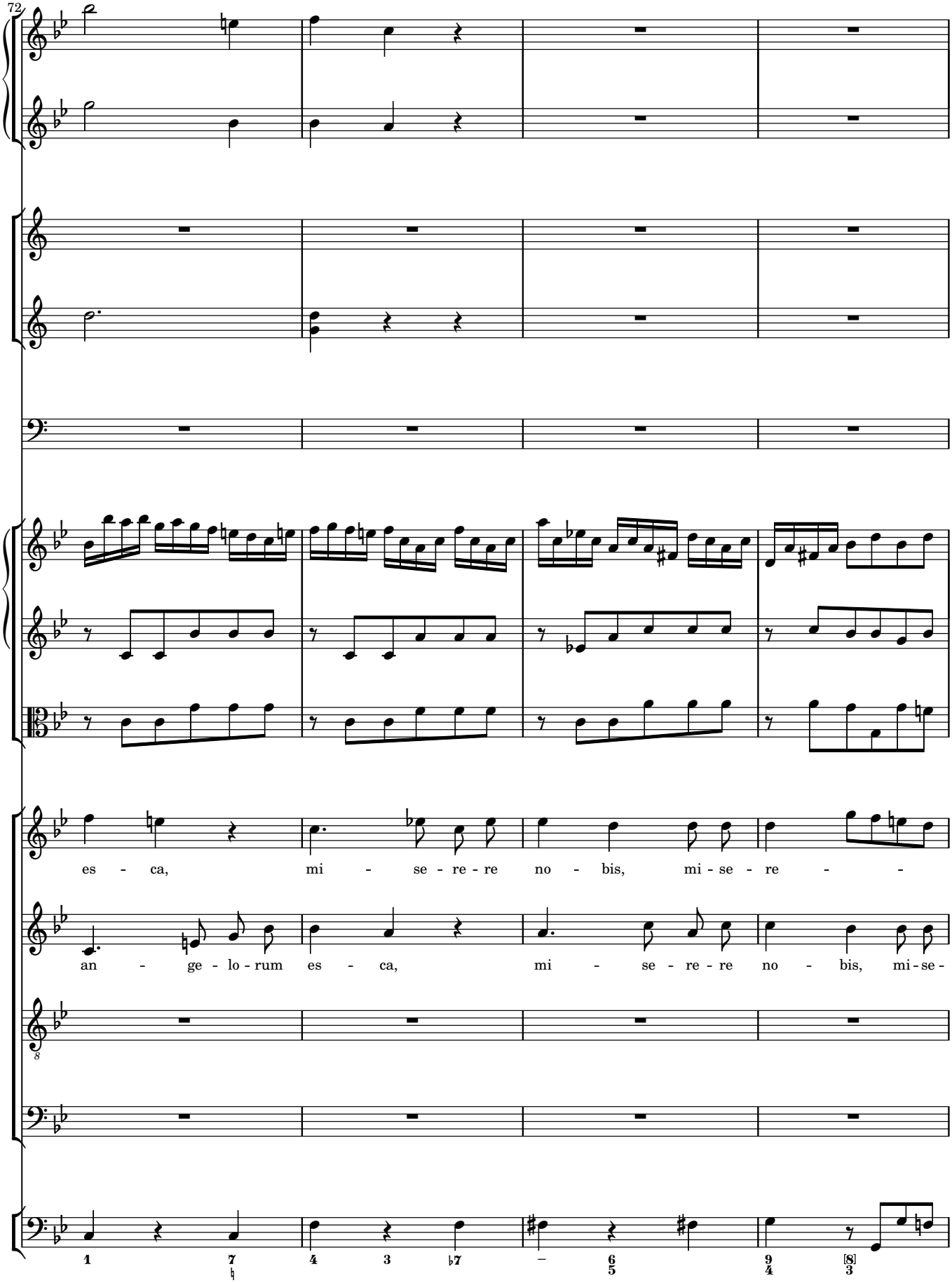
72
es - ca, mi - se - re - re no - bis, mi - se - re - -
an - ge - lo - rum es - ca, mi - se - re - re no - bis, mi - se -

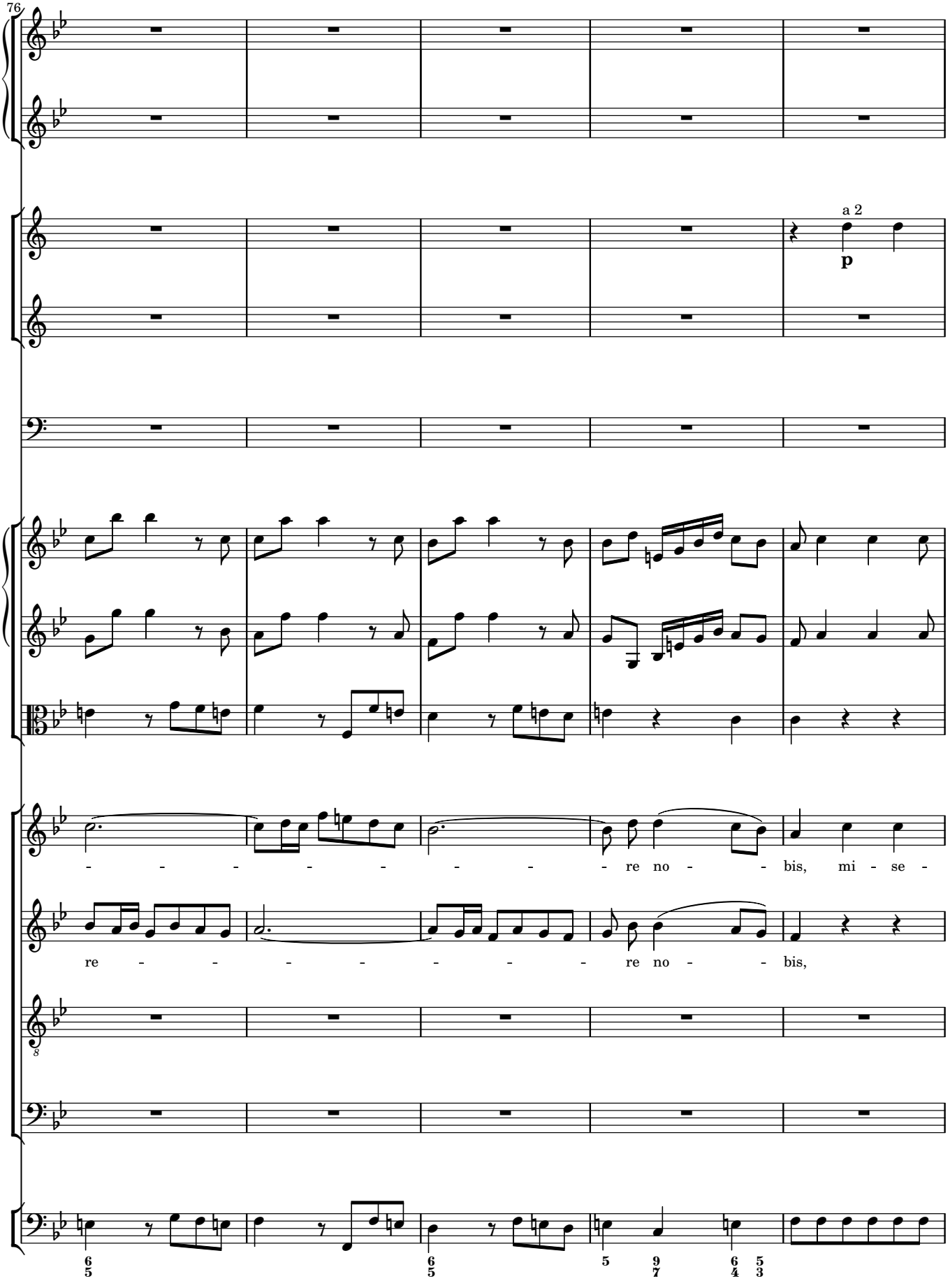
76
a 2
p
- - - - - - - - - re no - - bis, mi - se -
re - - - - - - - - re no - - bis,
6 5
6 5
5 9 7
6 5 4 3

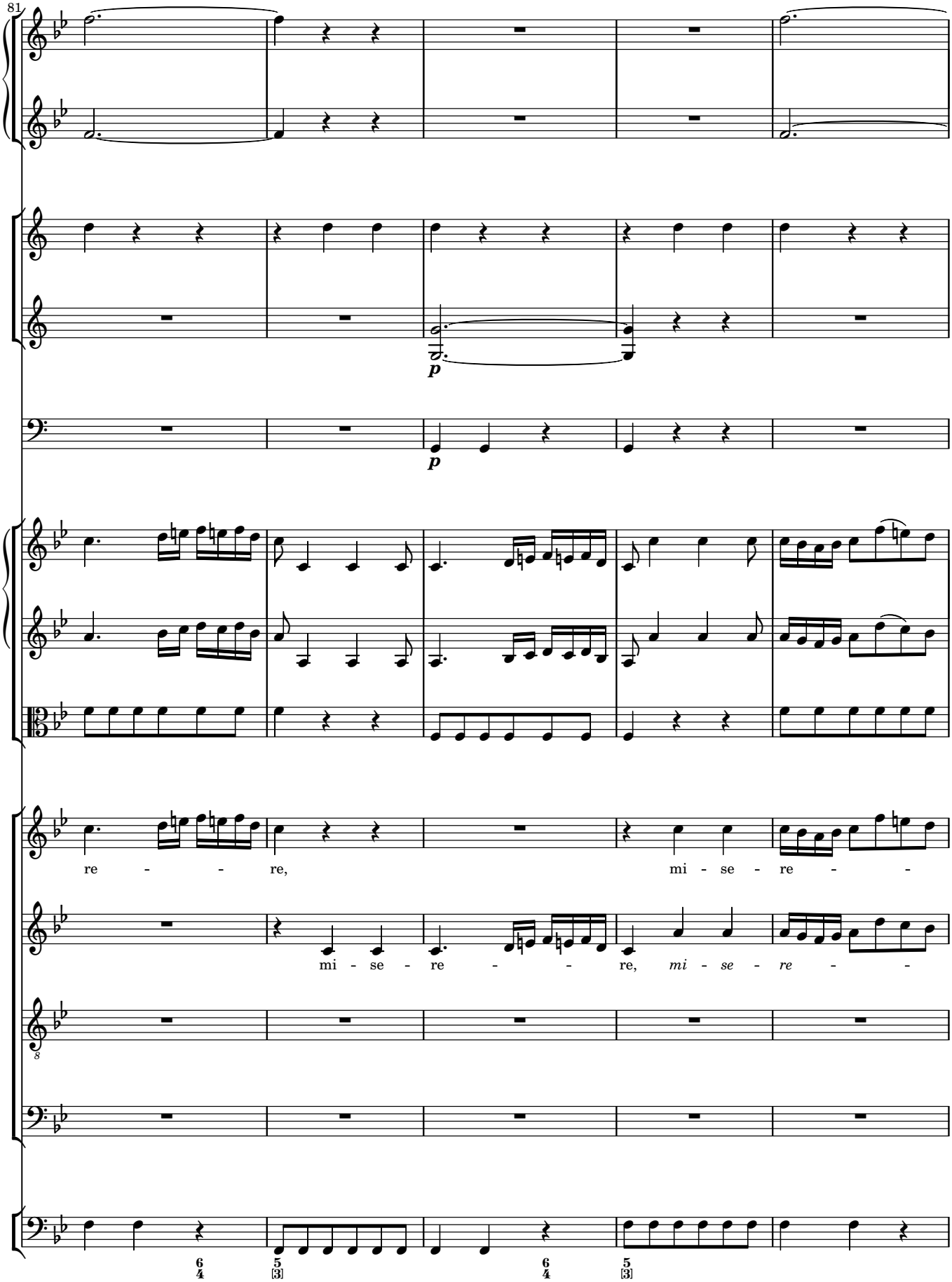
81
p
p
re - - - re, mi - se - re - -
mi - se - re - - - re, mi - se - re - -
6 4
5 [3]
6 4
5 [3]

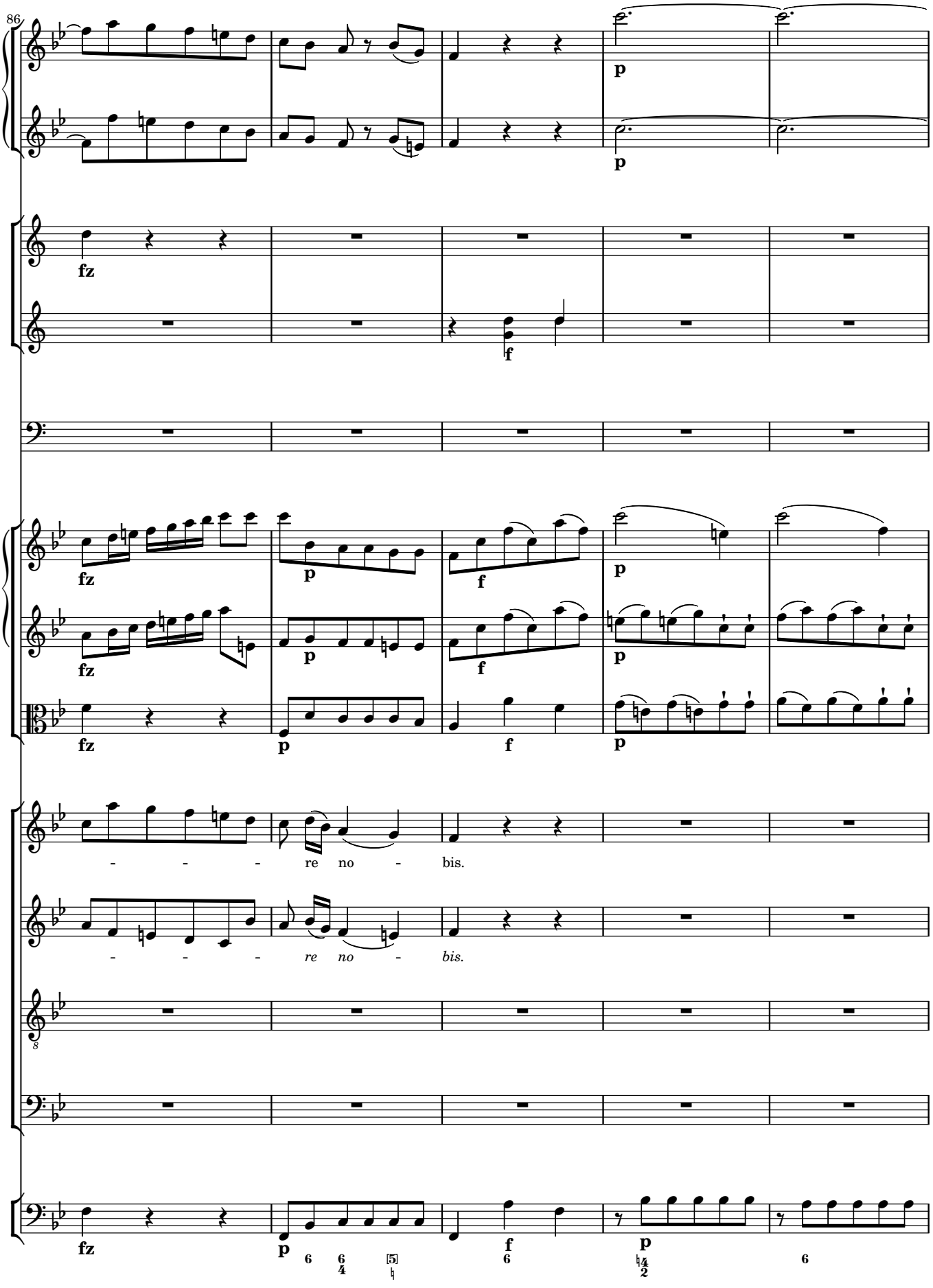
86
fz
p
f
- - - re no - bis.
- - - re no - bis.

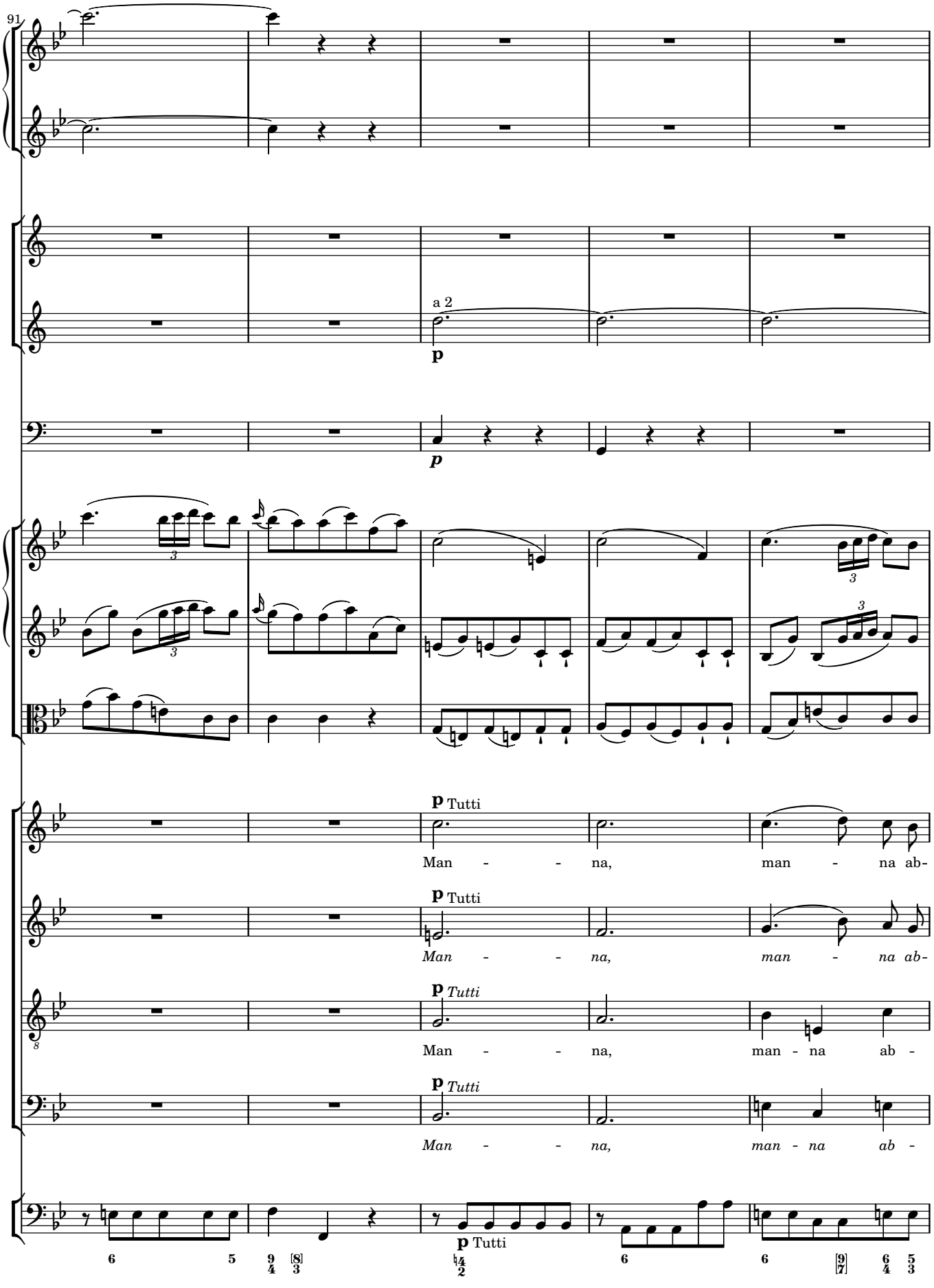
91
a 2
p
p
p Tutti
Man - - na, man - na ab-
p Tutti
Man - - na, man - na ab-
p Tutti
Man - - na, man - na ab -
p Tutti
Man - - na, man - na ab -
p Tutti

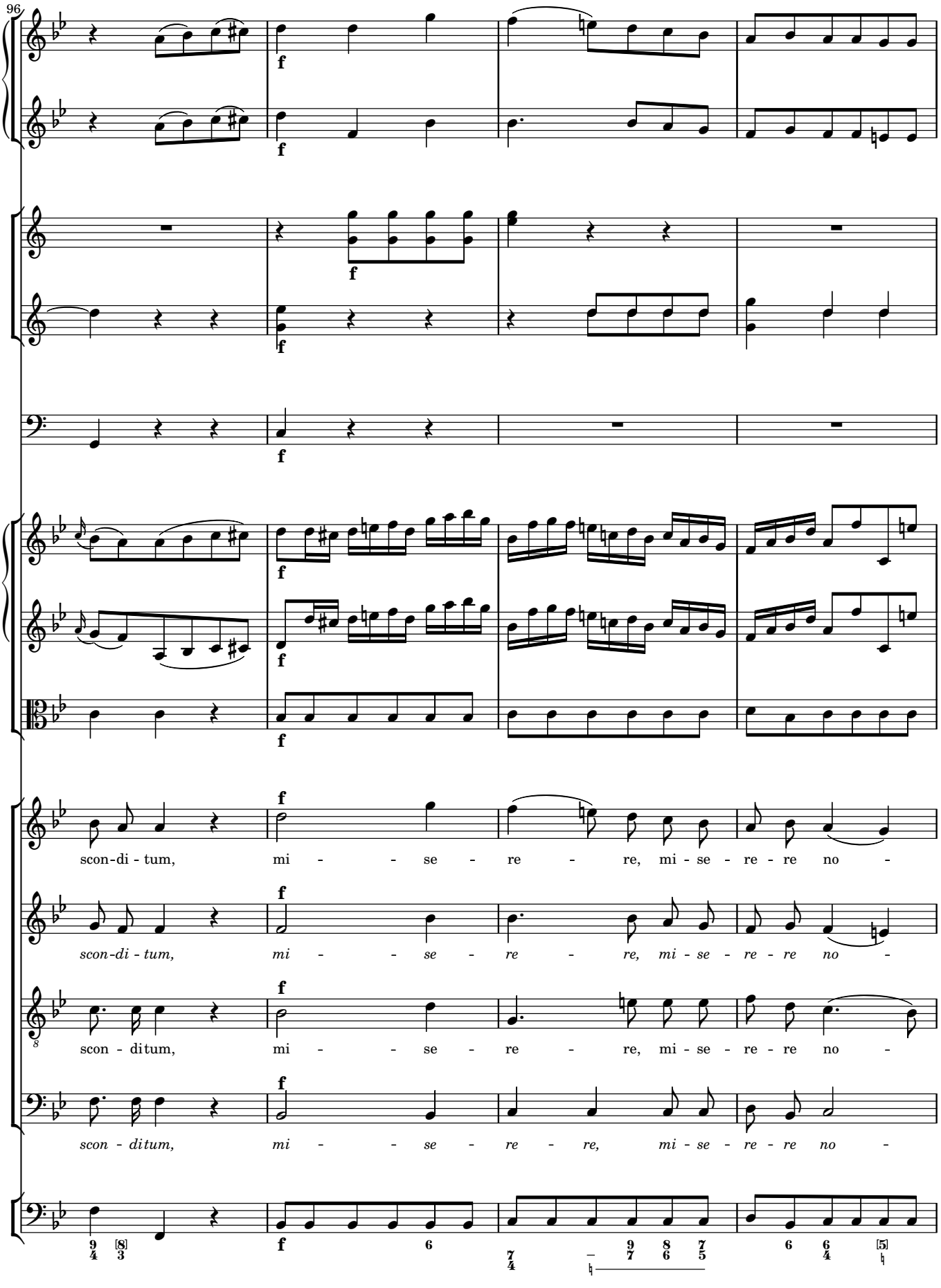
96
scon-di - tum, mi - - - se - re - re, mi - se - re - re no -
scon-di - tum, mi - - - se - re - re, mi - se - re - re no -
scon - ditum, mi - - - se - re - re, mi - se - re - re no -
scon - ditum, mi - - - se - re - re, mi - se - re - re no -

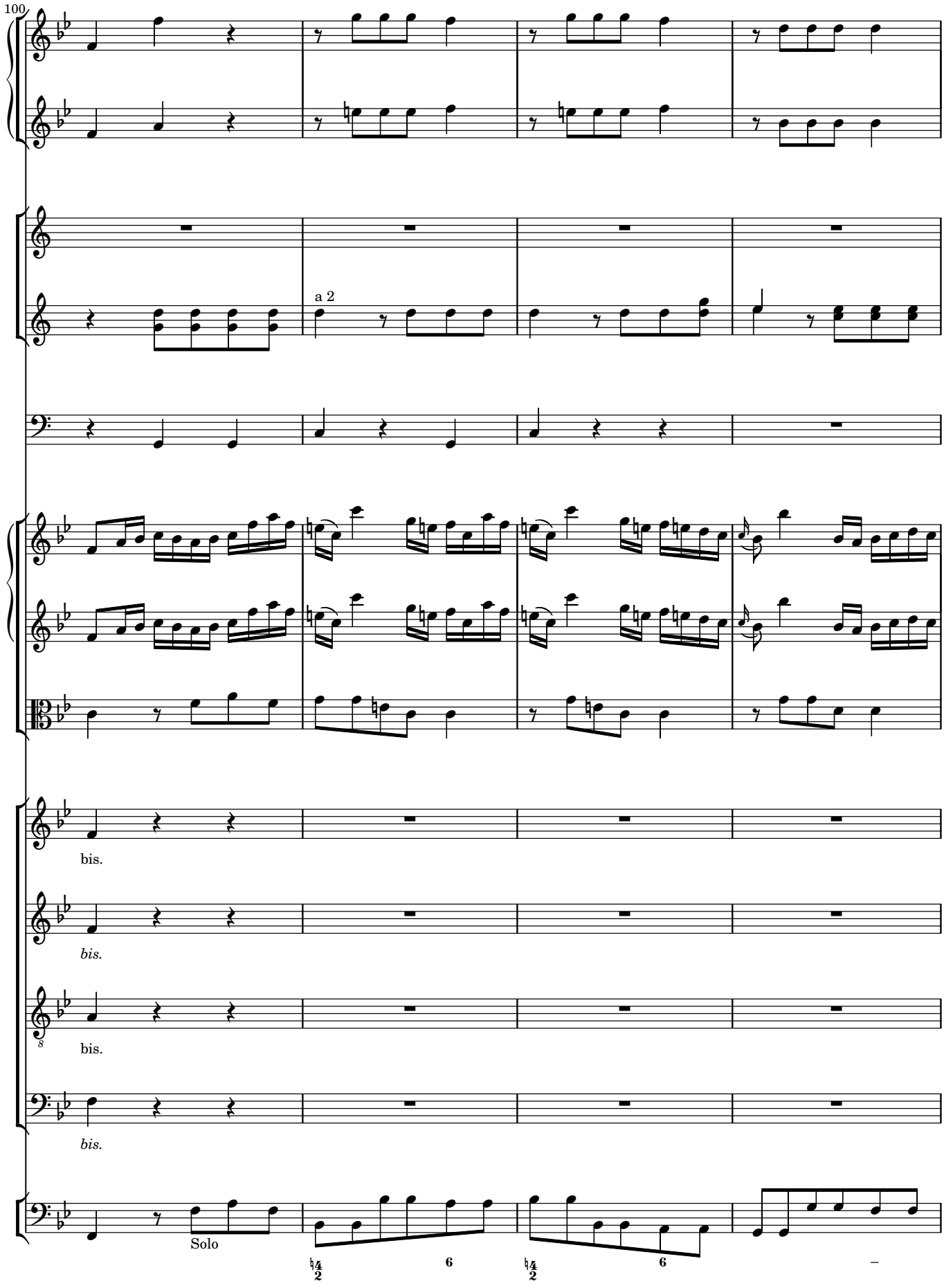
100
a 2
bis.
bis.
bis.
bis.
Solo
6
6

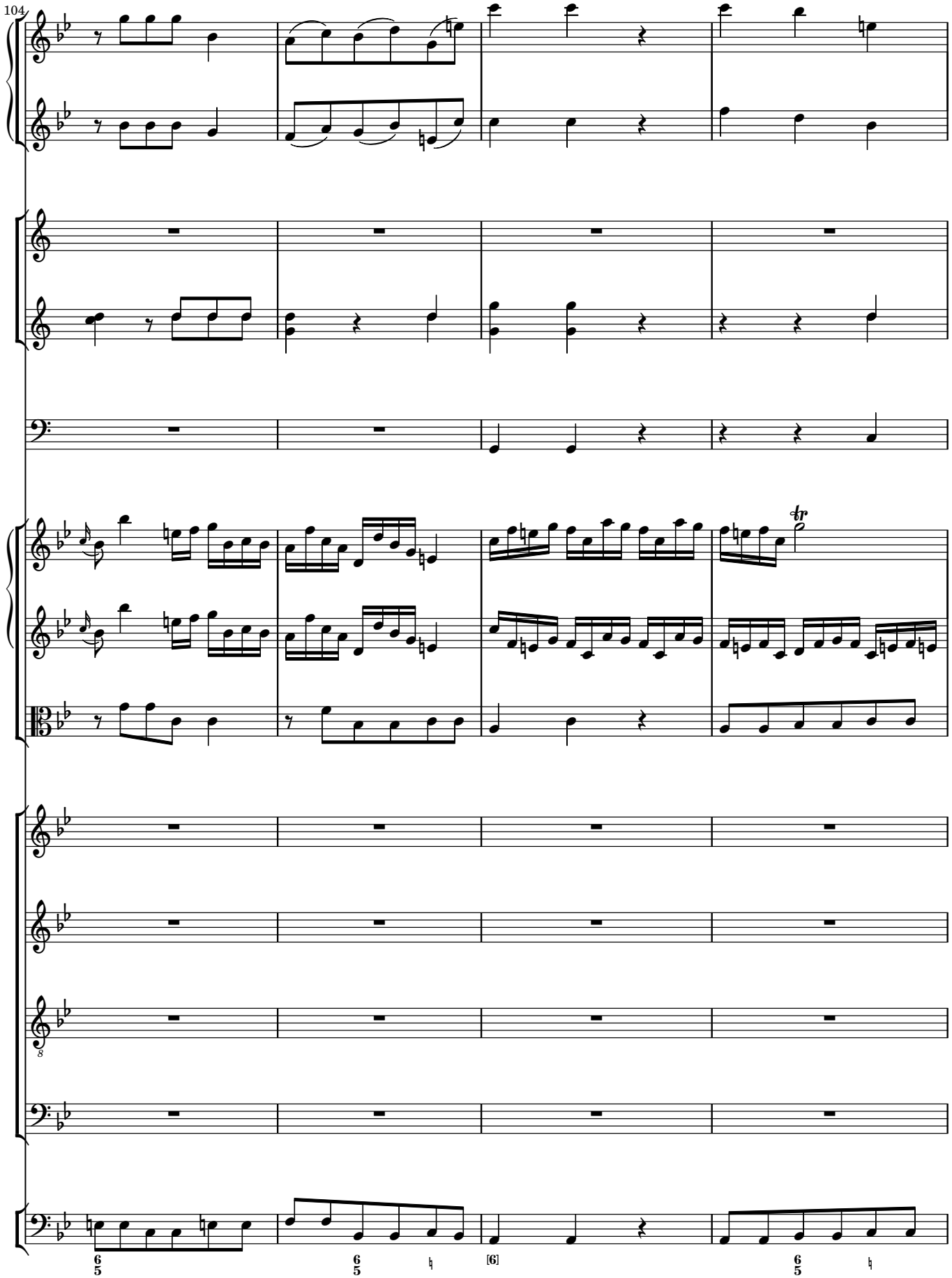
104
tr
8
6
5
6
5
♮
[6]
6
5
♮

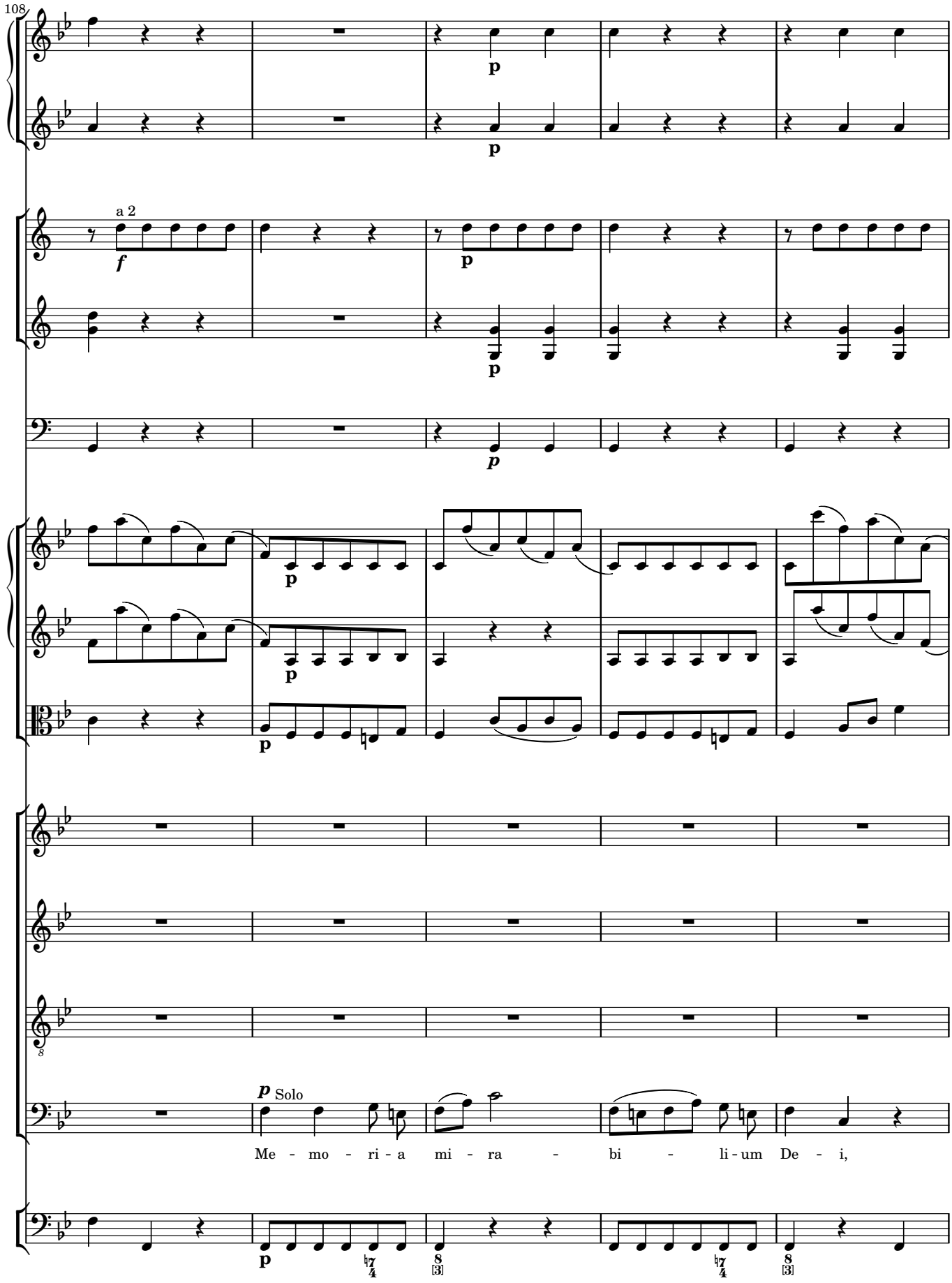
108
a 2
Solo
Me - mo - ri - a mi - ra - bi - li - um De - i,

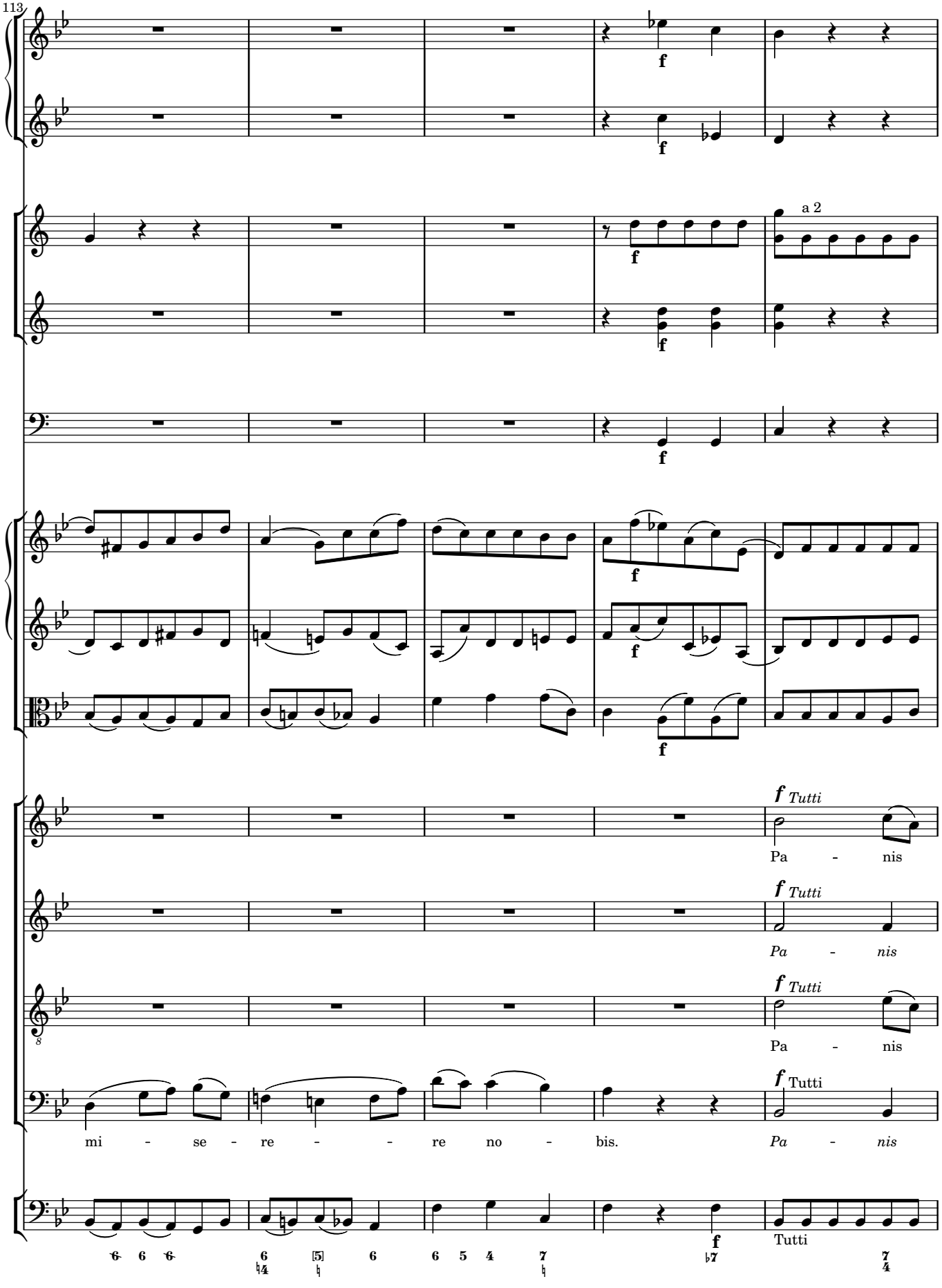
113
a 2
Tutti
Pa - nis
mi - se - re - re no - bis.
Pa - nis

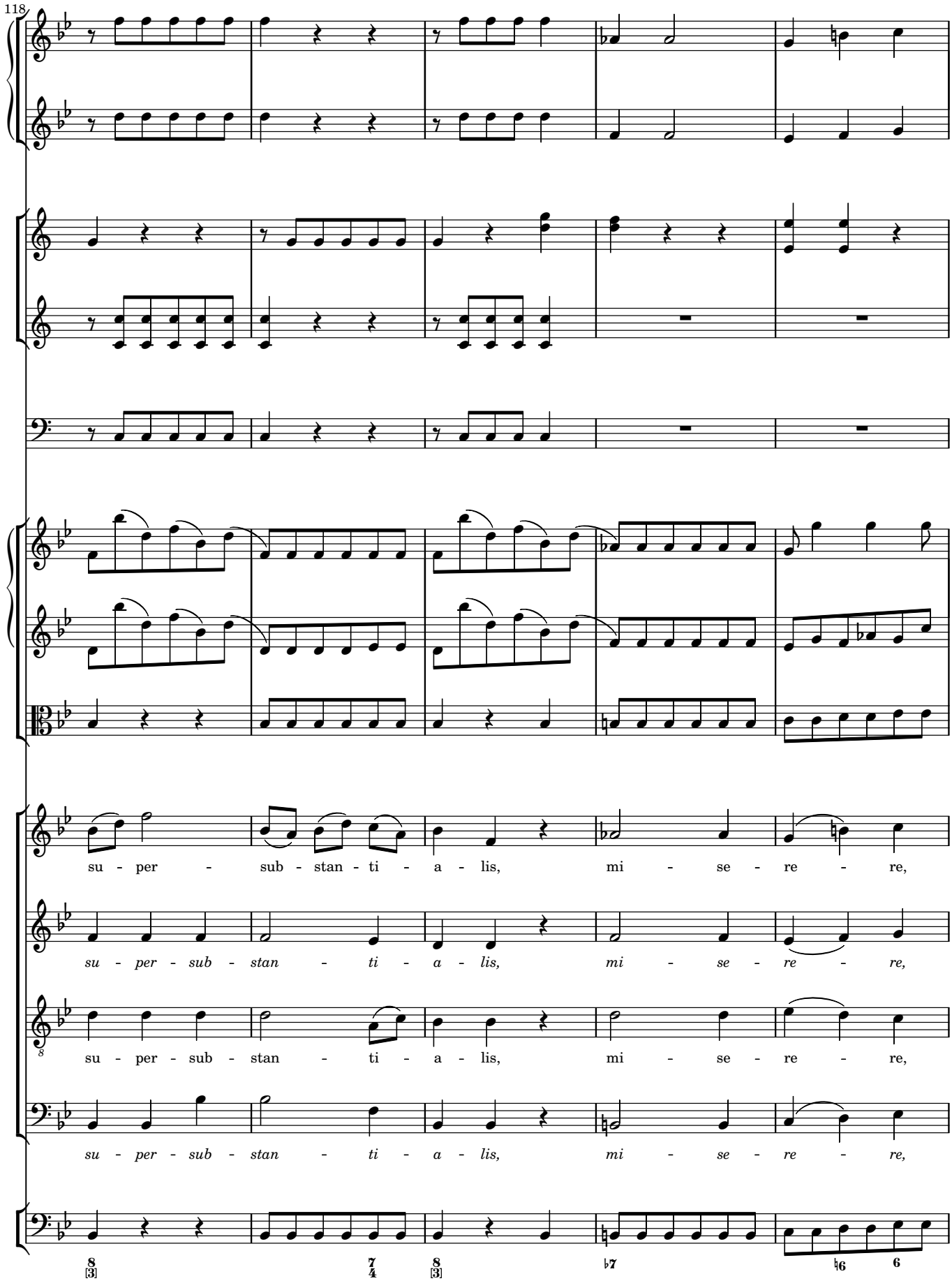
118
su - per - sub - stan - ti - a - lis, mi - se - re - re,
su - per - sub - stan - ti - a - lis, mi - se - re - re,
su - per - sub - stan - ti - a - lis, mi - se - re - re,
su - per - sub - stan - ti - a - lis, mi - se - re - re,

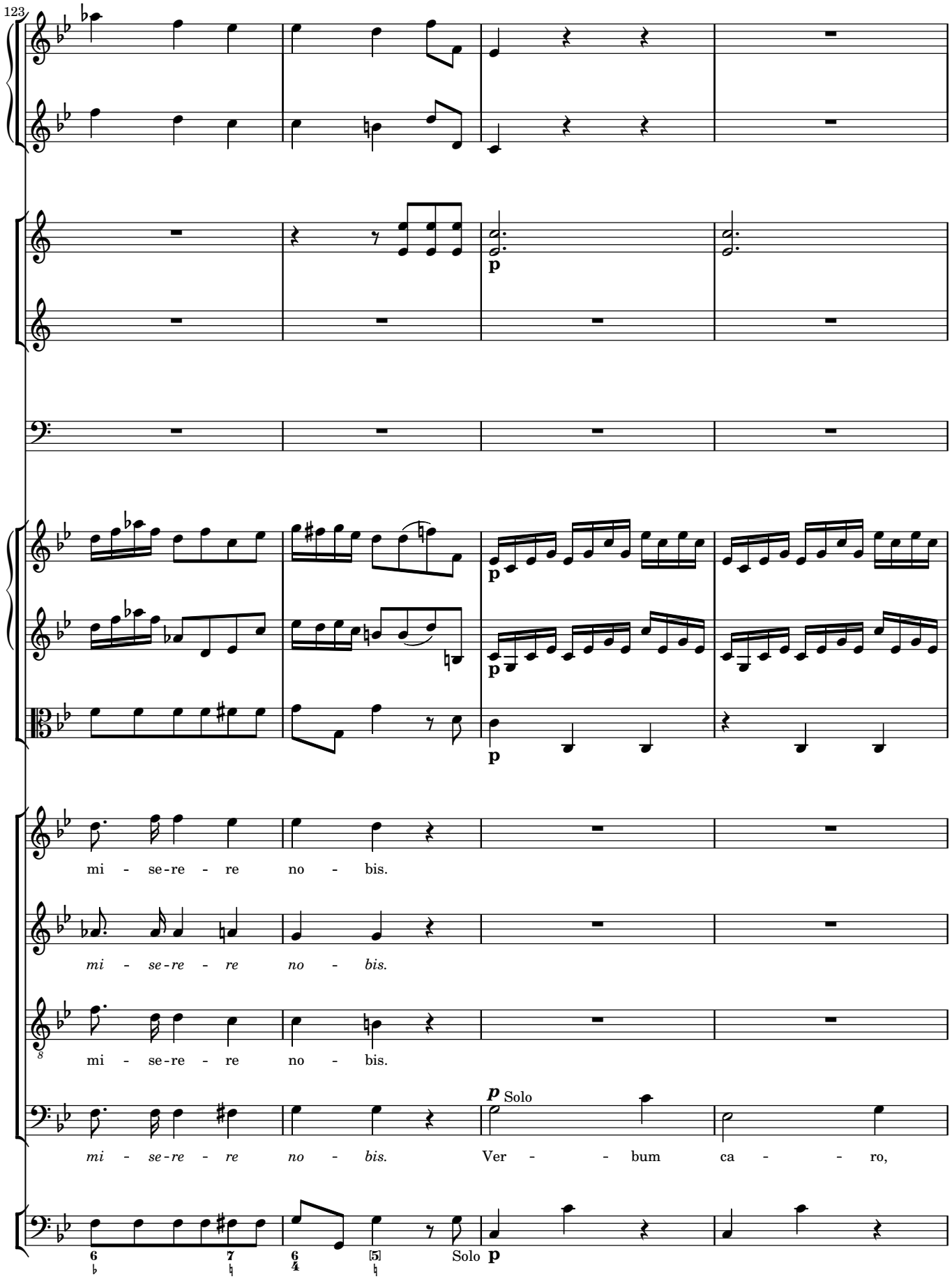
123
p
p
p
mi - se-re - re no - bis.
mi - se-re - re no - bis.
mi - se-re - re no - bis.
mi - se-re - re no - bis.
p Solo
Ver - - bum ca - - ro,
Solo
p

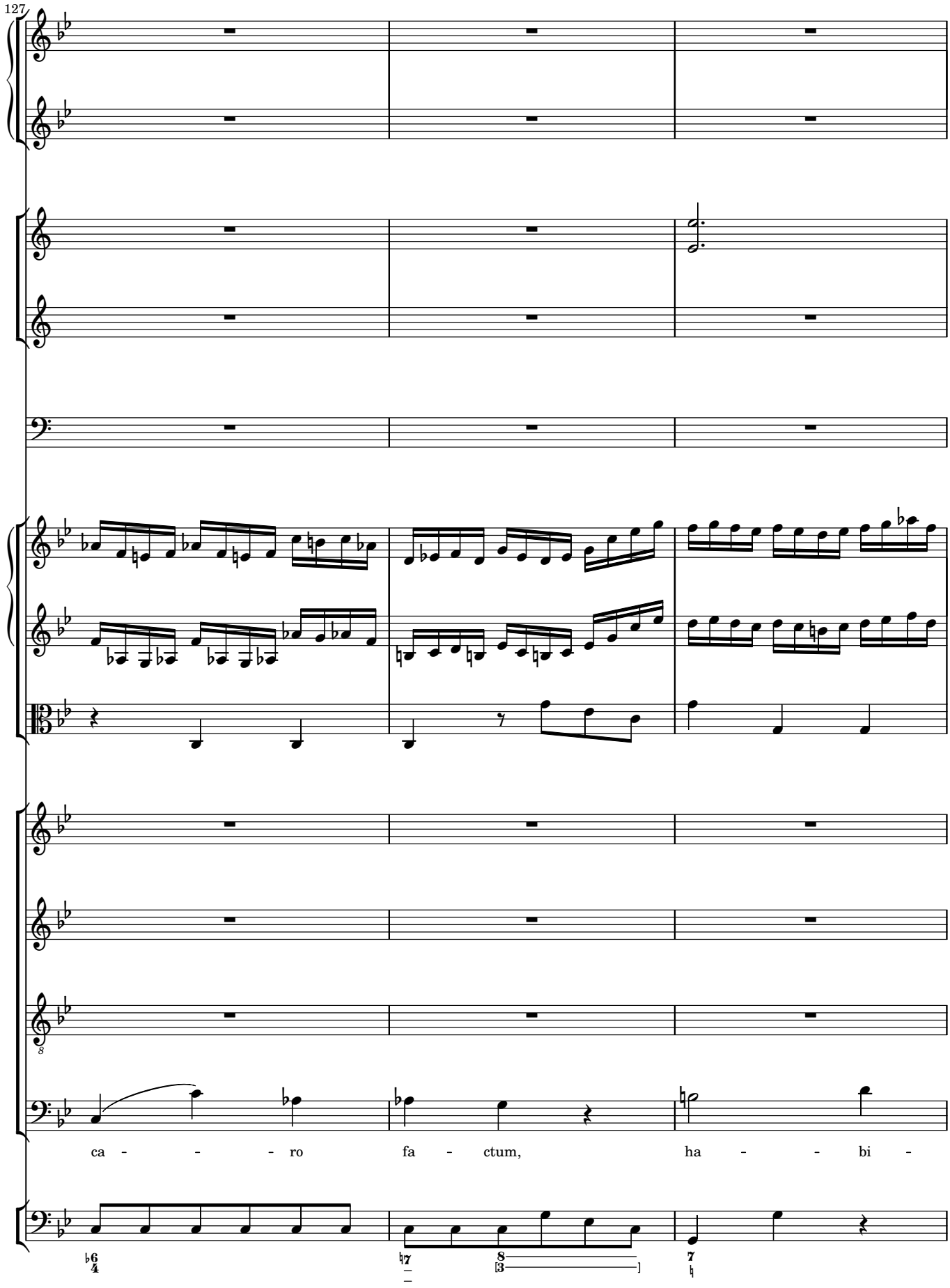
127
ca - - - - ro fa - ctum, ha - - bi -

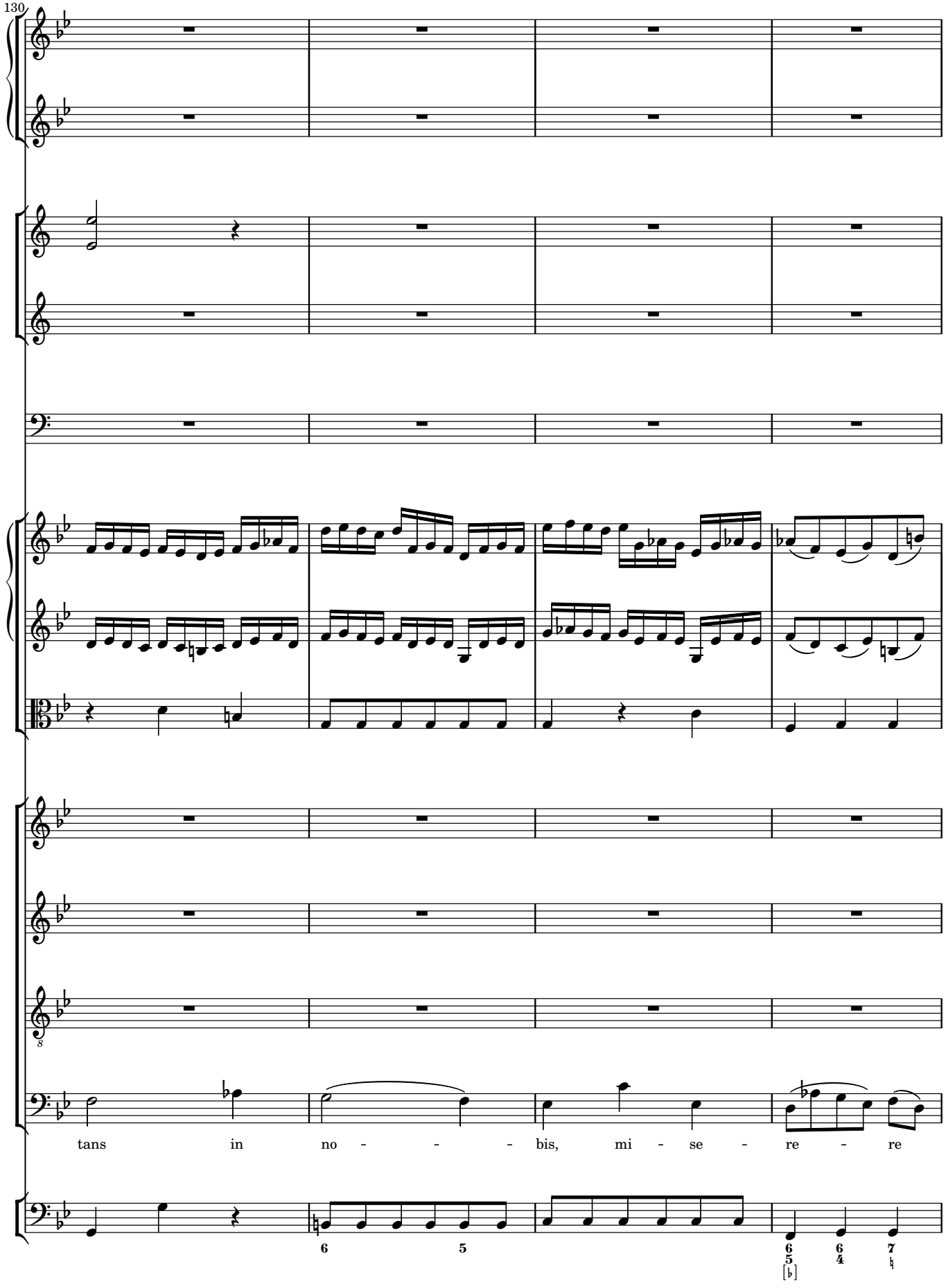
130
tans in no - - - bis, mi - se - re - re

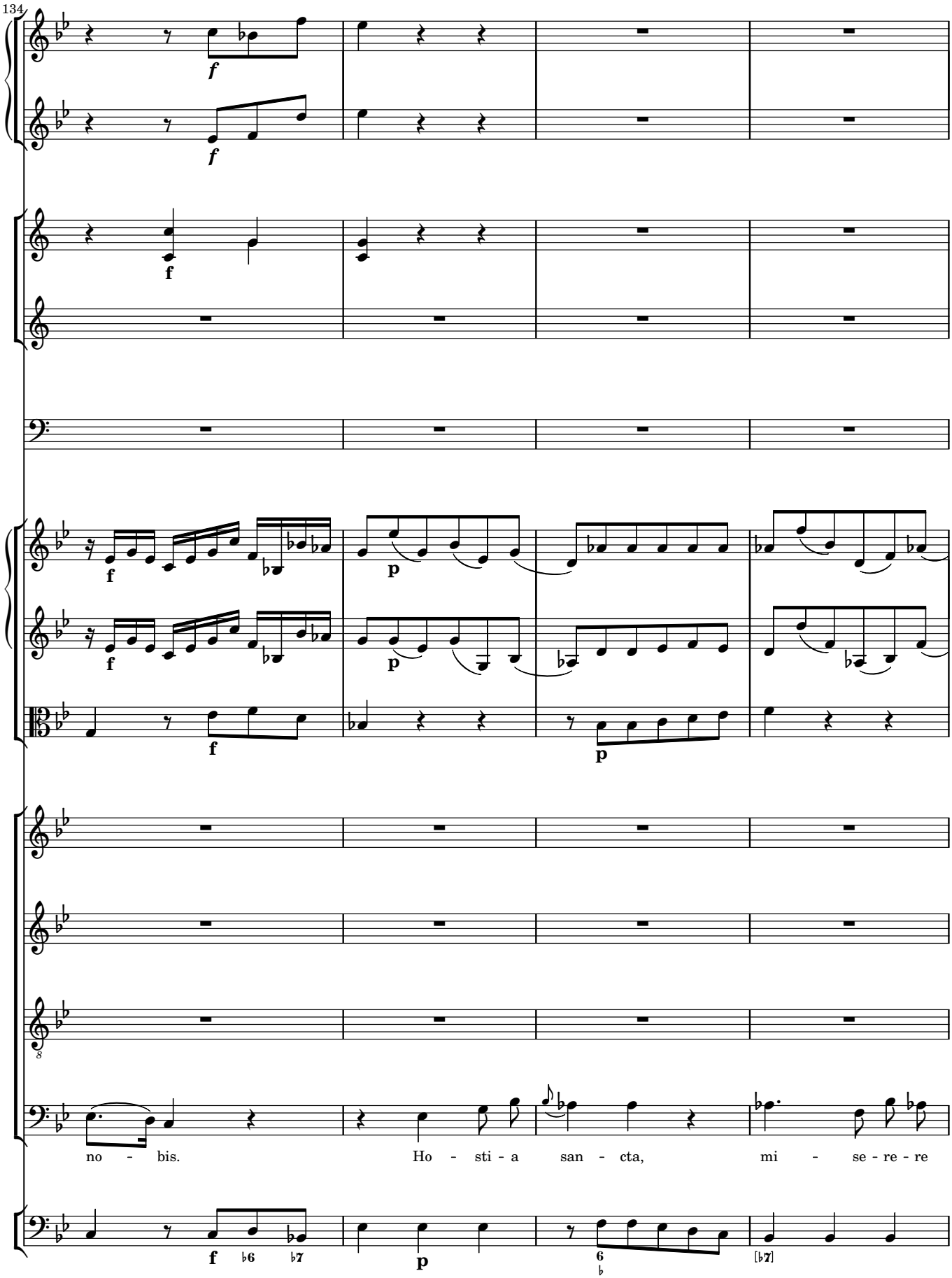
134
f
f
f
p
f
p
no - bis.
Ho - sti - a san - cta, mi - se - re - re
f
p
[♭7]

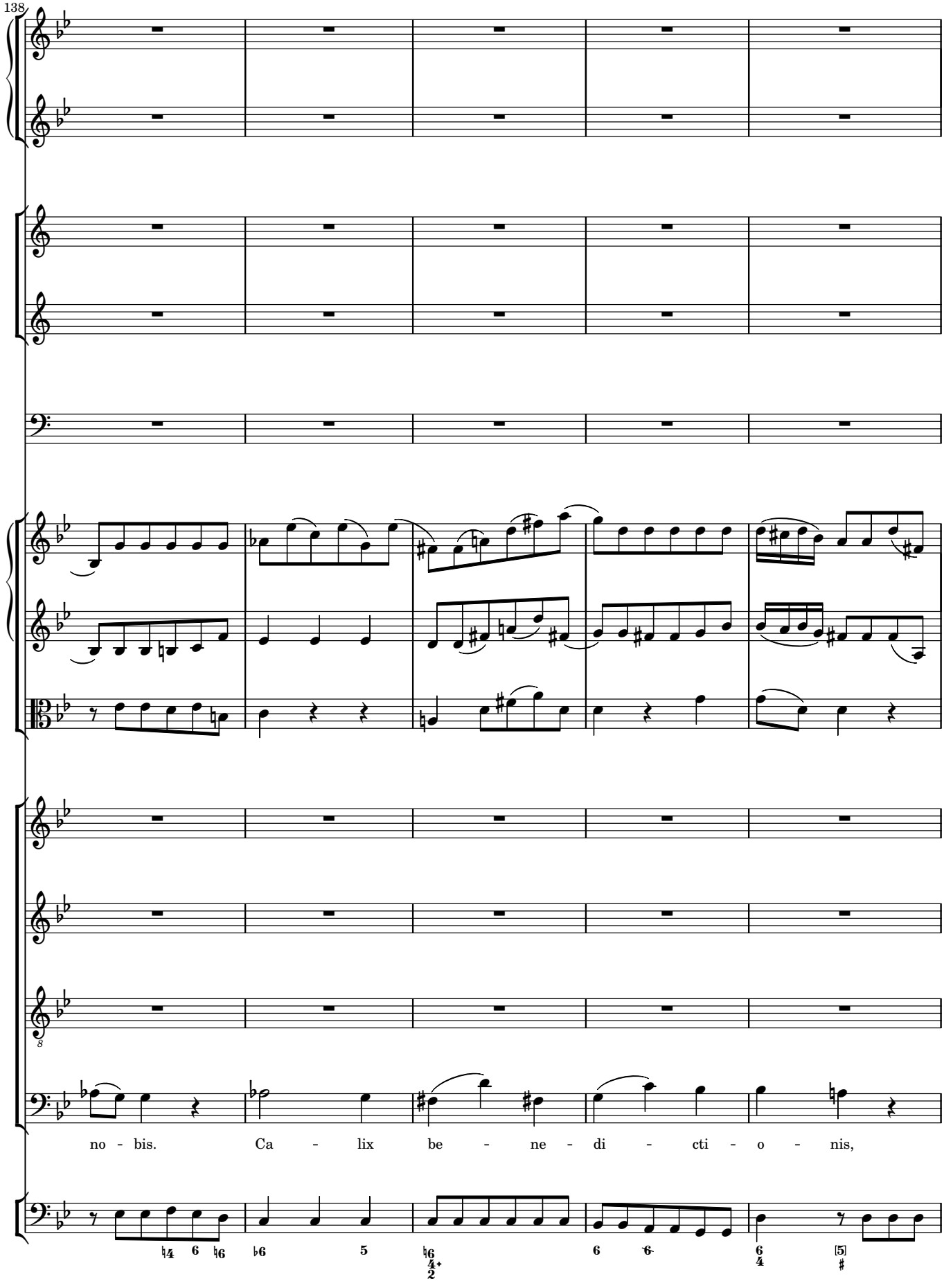
138
no - bis. Ca - lix be - ne - di - cti - o - nis,

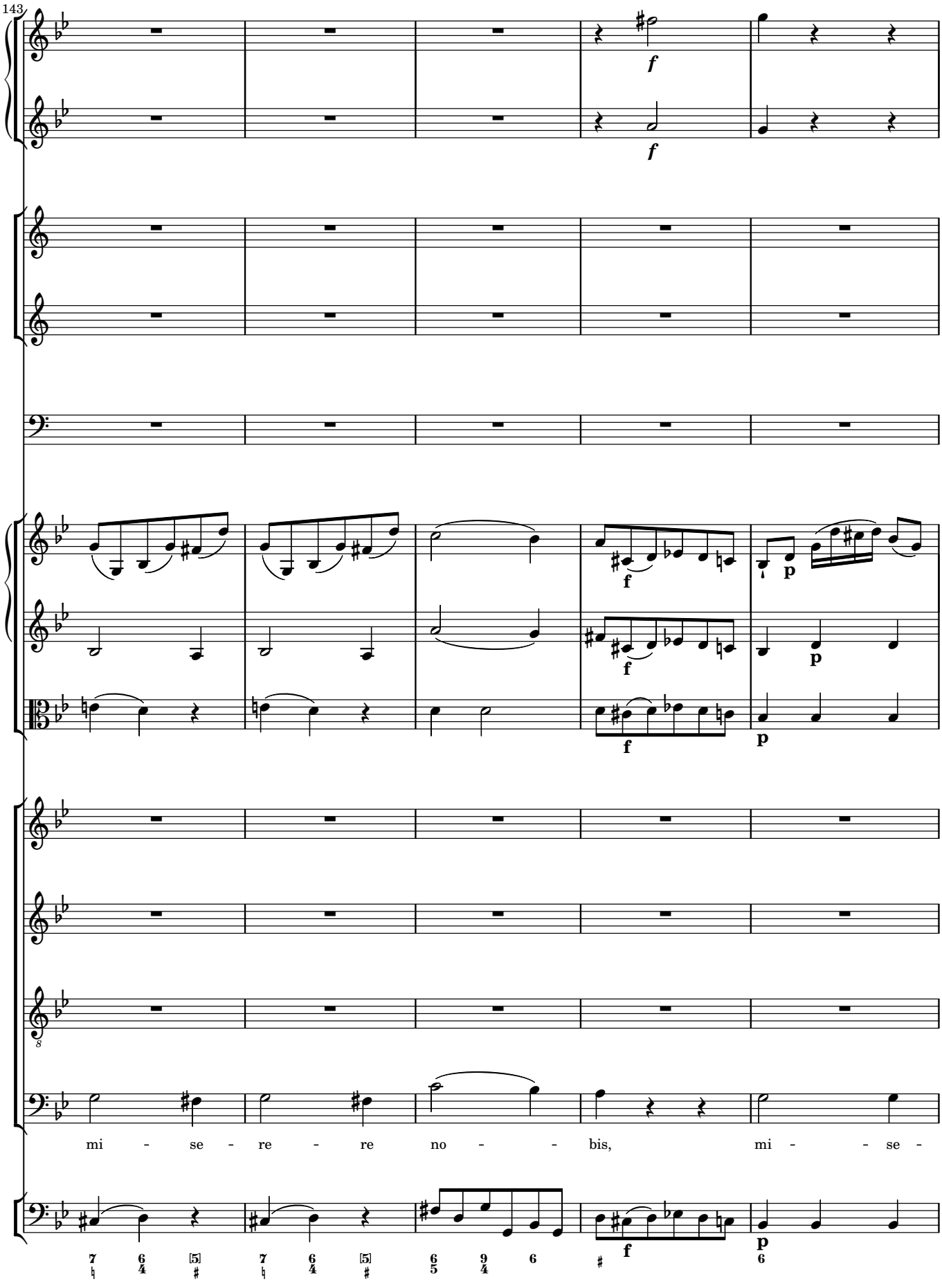
143
f
f
f
p
f
p
f
p
mi - se - re - re no - - bis, mi - - se -

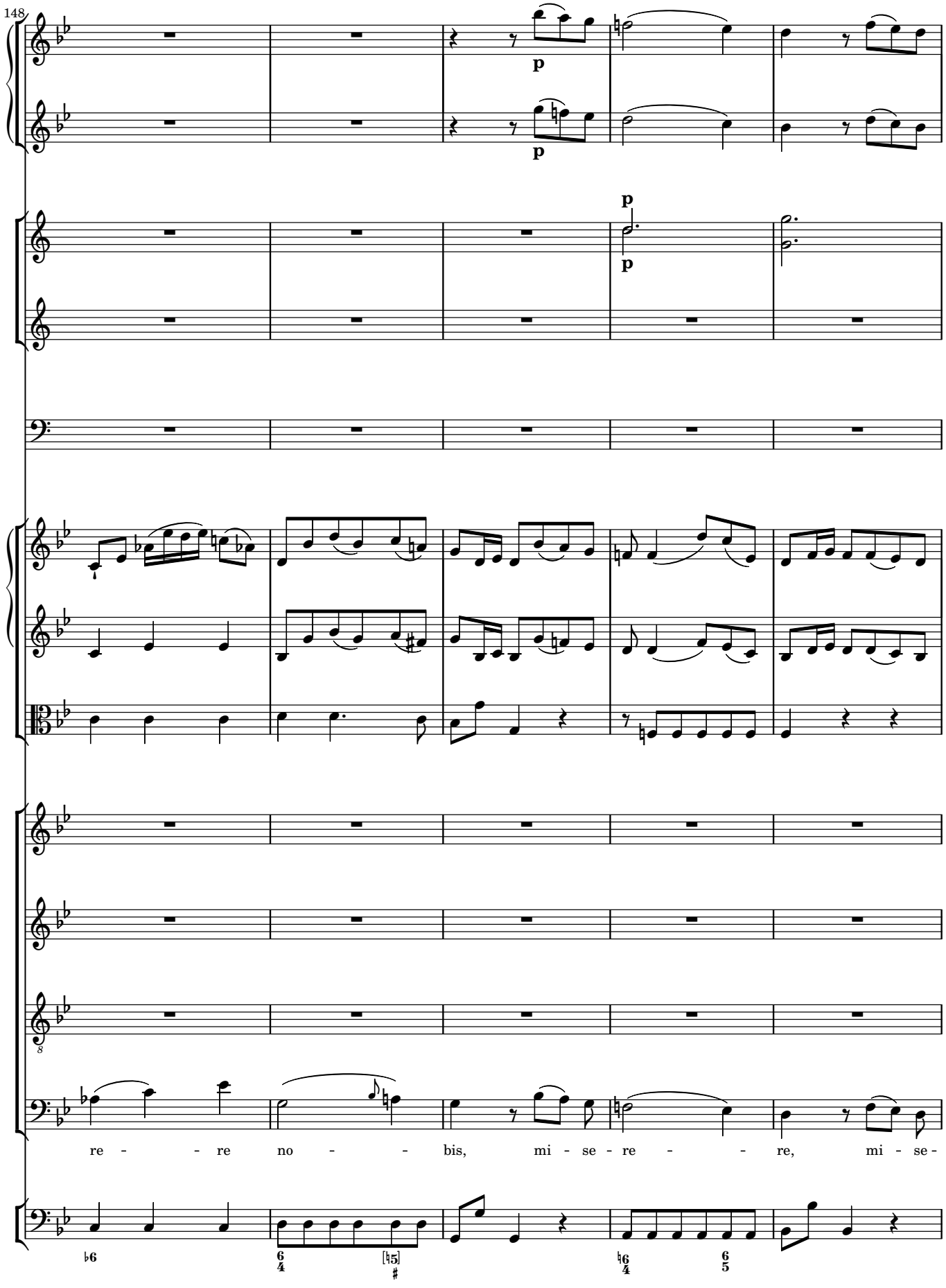
148
p
p
p
p
re - - re no - - bis, mi - se - re - - re, mi - se-

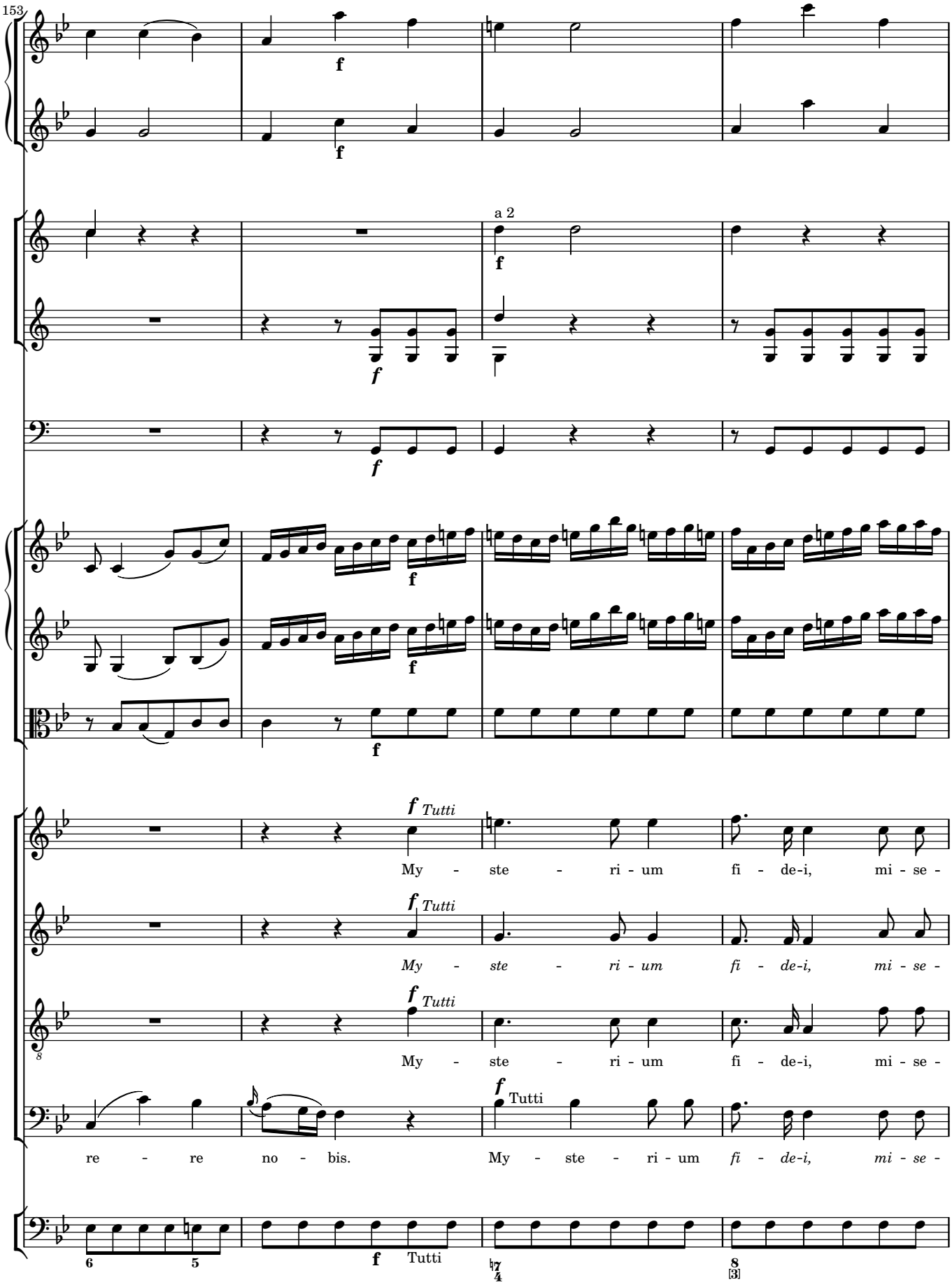
153
a 2
Tutti
My - ste - ri - um fi - de-i, mi - se -
My - ste - ri - um fi - de-i, mi - se -
My - ste - ri - um fi - de-i, mi - se -
re - re no - bis.
My - ste - ri - um fi - de-i, mi - se -
Tutti

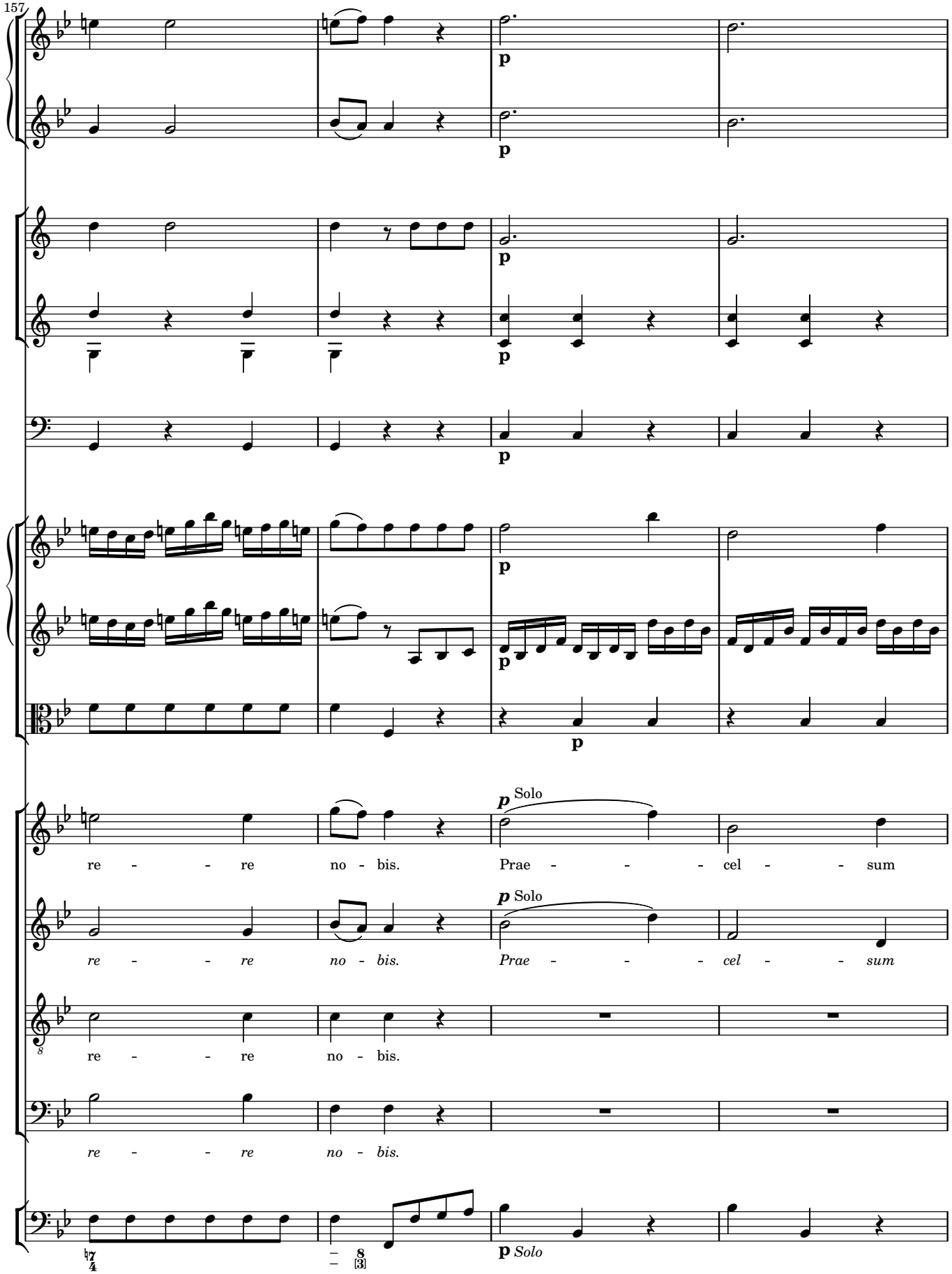
157
p
p
p
p
p
p
p Solo
re - - - re no - bis. Prae - - - - cel - - - sum
p Solo
re - - - re no - bis. Prae - - - - cel - - - sum
re - - - re no - bis.
re - - - re no - bis.
p Solo

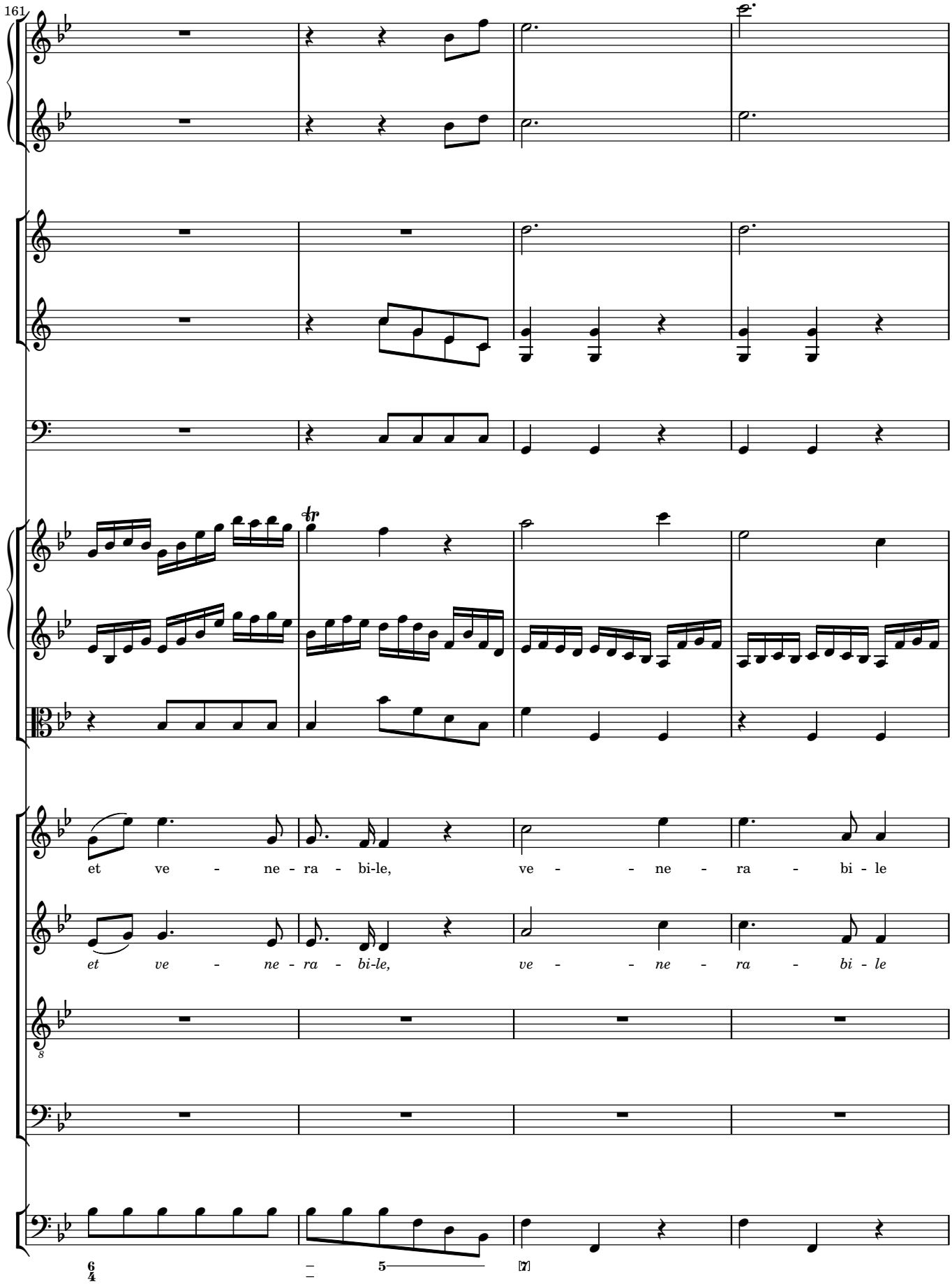
161
et ve - ne - ra - bi-le, ve - - ne - ra - bi - le
et ve - ne - ra - bi-le, ve - - ne - ra - bi - le
6/4
5
7

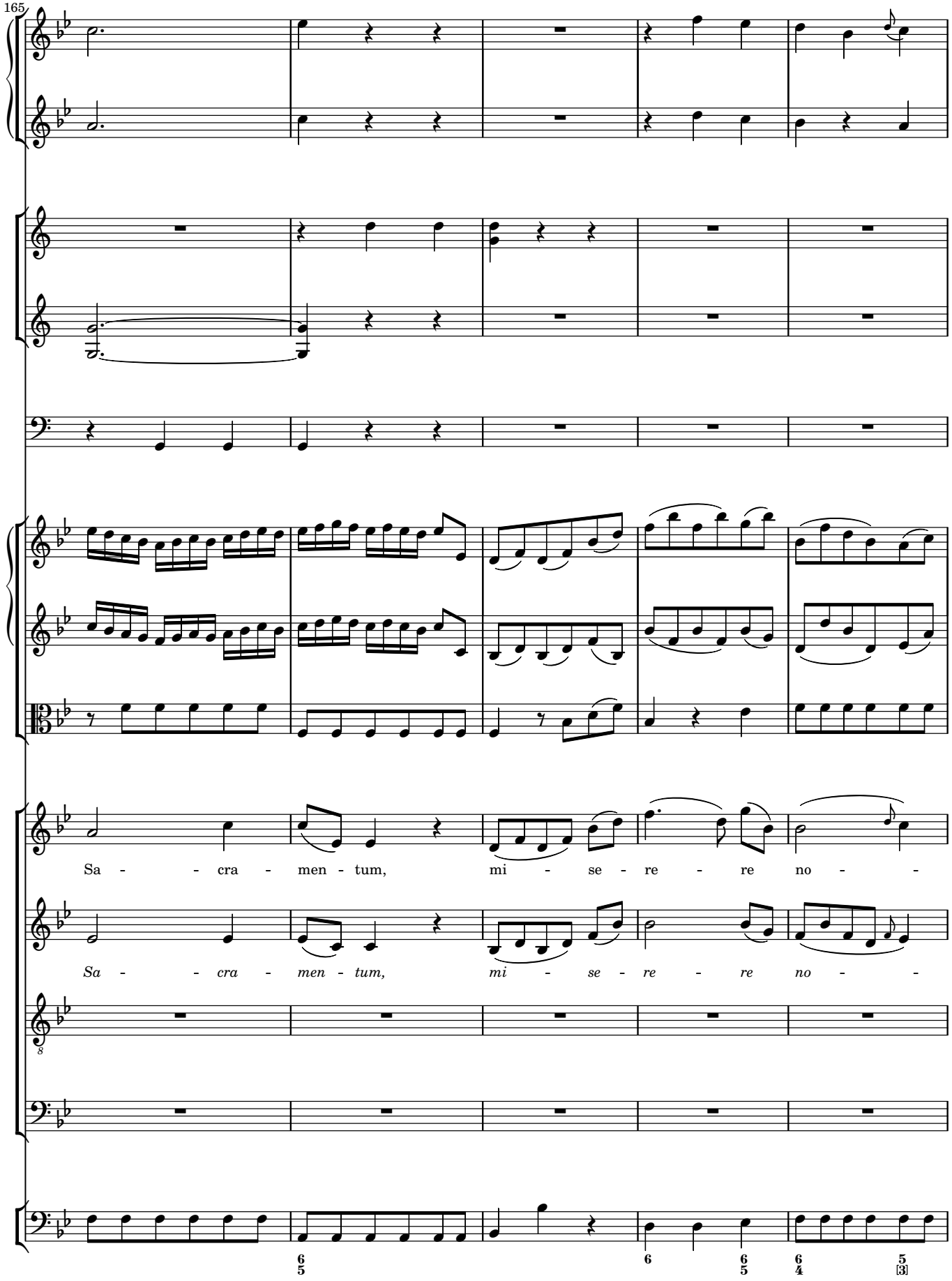
165
Sa - - cra - men - tum, mi - se - re - re no - -
Sa - - cra - men - tum, mi - se - re - re no - -

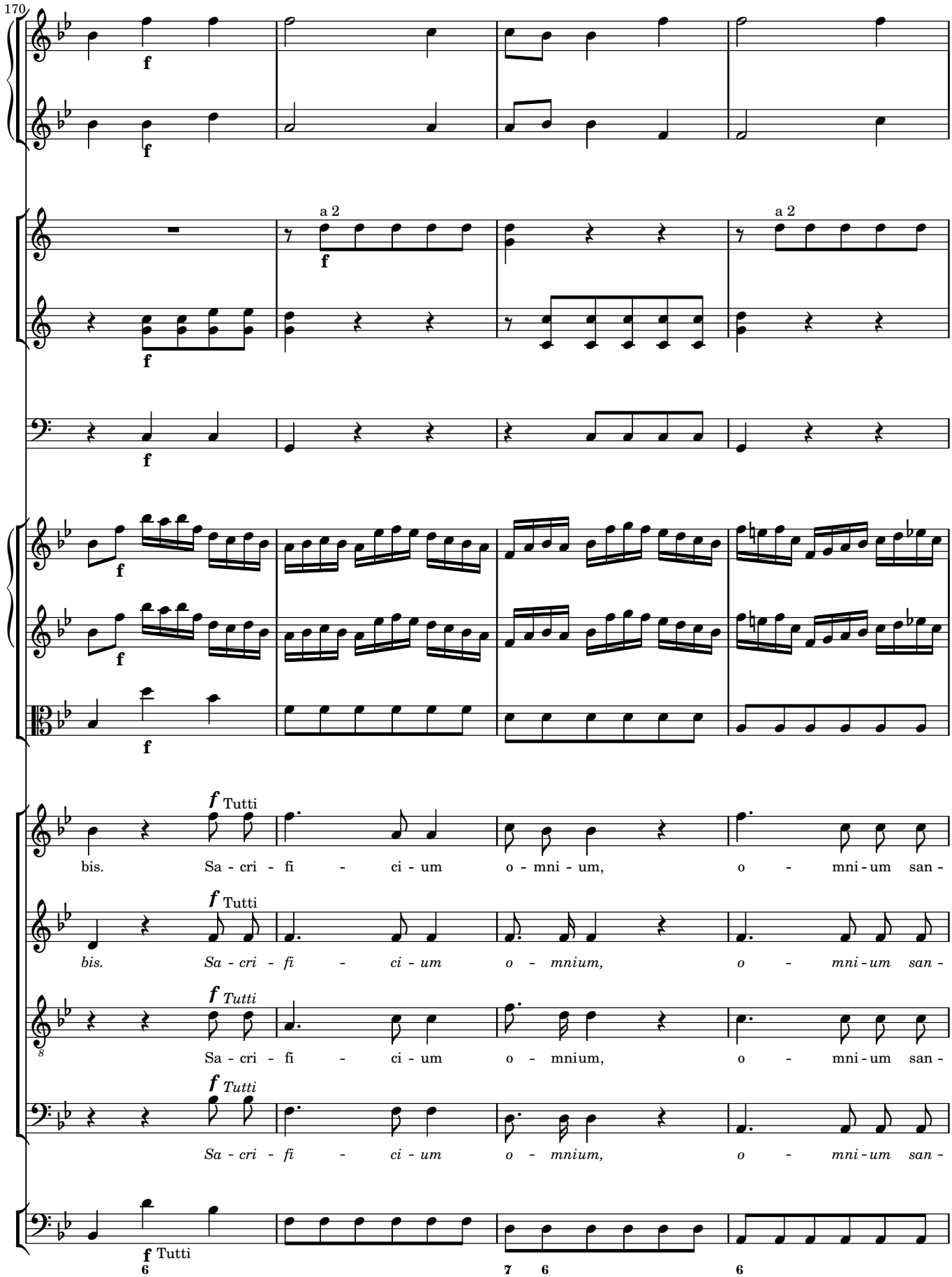
170
a 2
a 2
Tutti
bis. Sa - cri - fi - ci - um o - mni - um, o - mni - um san -
bis. Sa - cri - fi - ci - um o - mnium, o - mni - um san -
Sa - cri - fi - ci - um o - mnium, o - mni - um san -
Sa - cri - fi - ci - um o - mnium, o - mni - um san -
Tutti
6
7 6
6

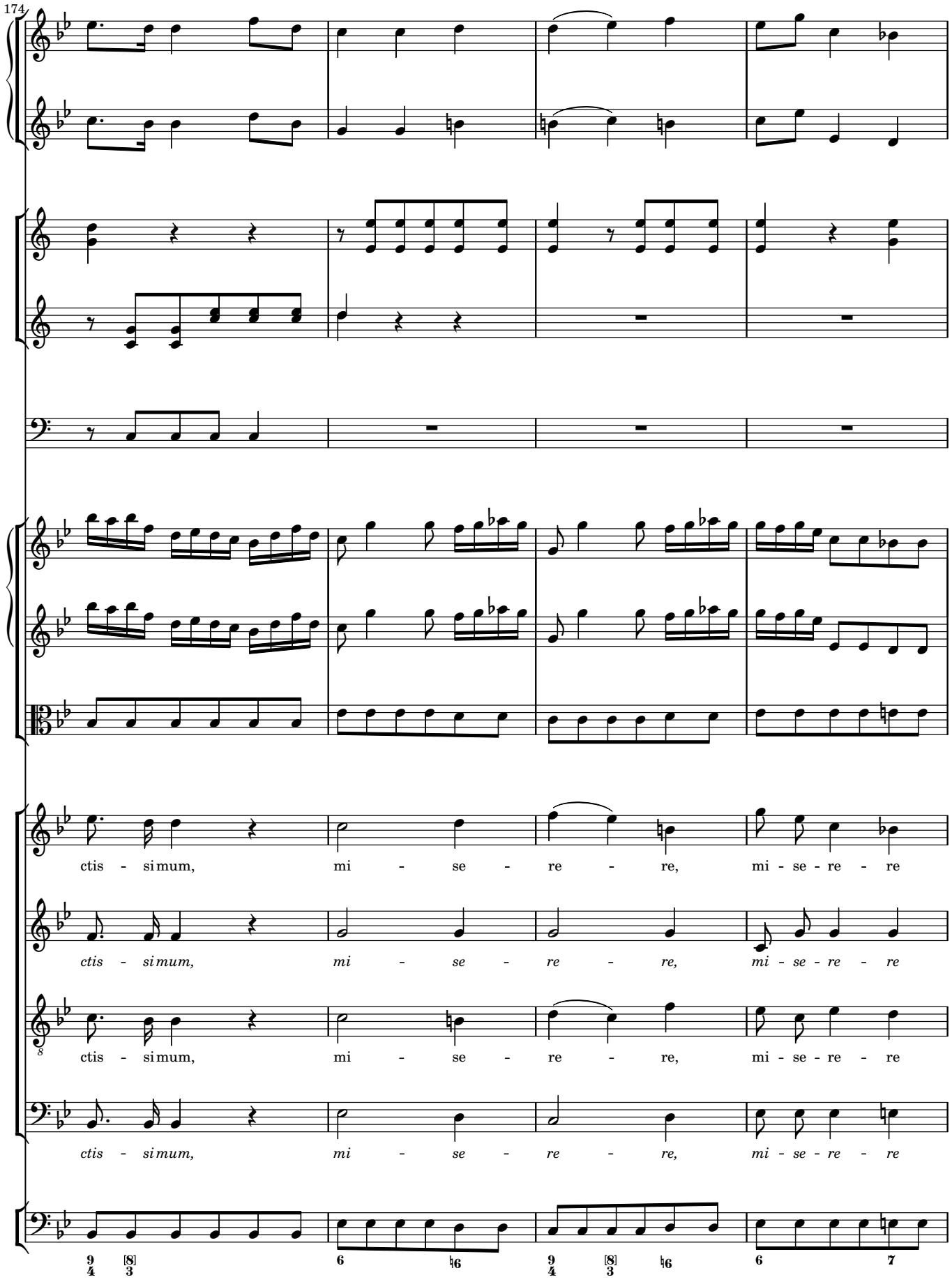
174
ctis - si mum, mi - se - re - re, mi - se - re - re
ctis - si mum, mi - se - re - re, mi - se - re - re
ctis - si mum, mi - se - re - re, mi - se - re - re
ctis - si mum, mi - se - re - re, mi - se - re - re

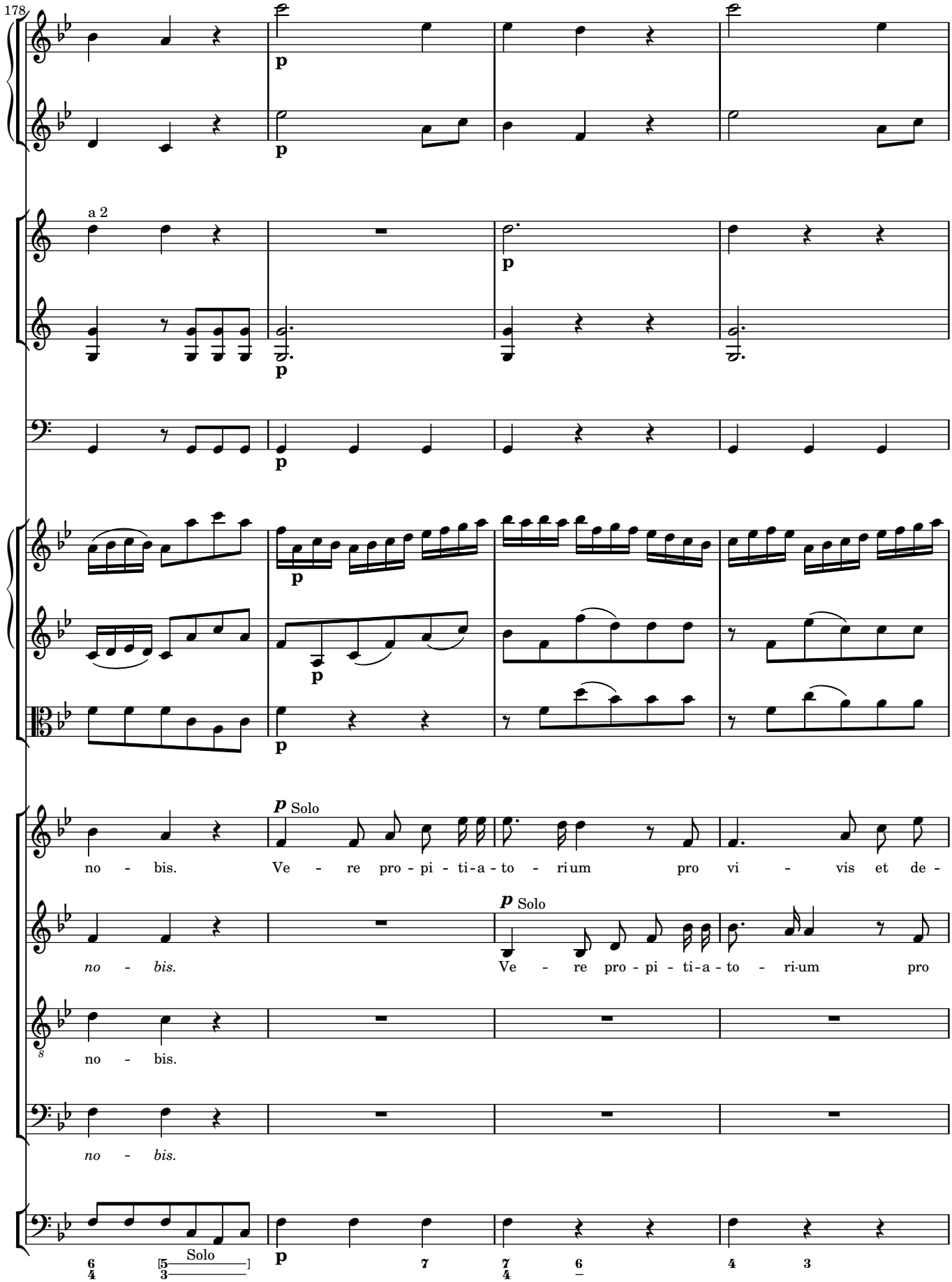
178
a 2
p
Solo
no - bis. Ve - re pro - pi - ti - a - to - ri um pro vi - vis et de -
no - bis. Ve - re pro - pi - ti - a - to - ri - um pro
no - bis.
no - bis.
no - bis.
Solo

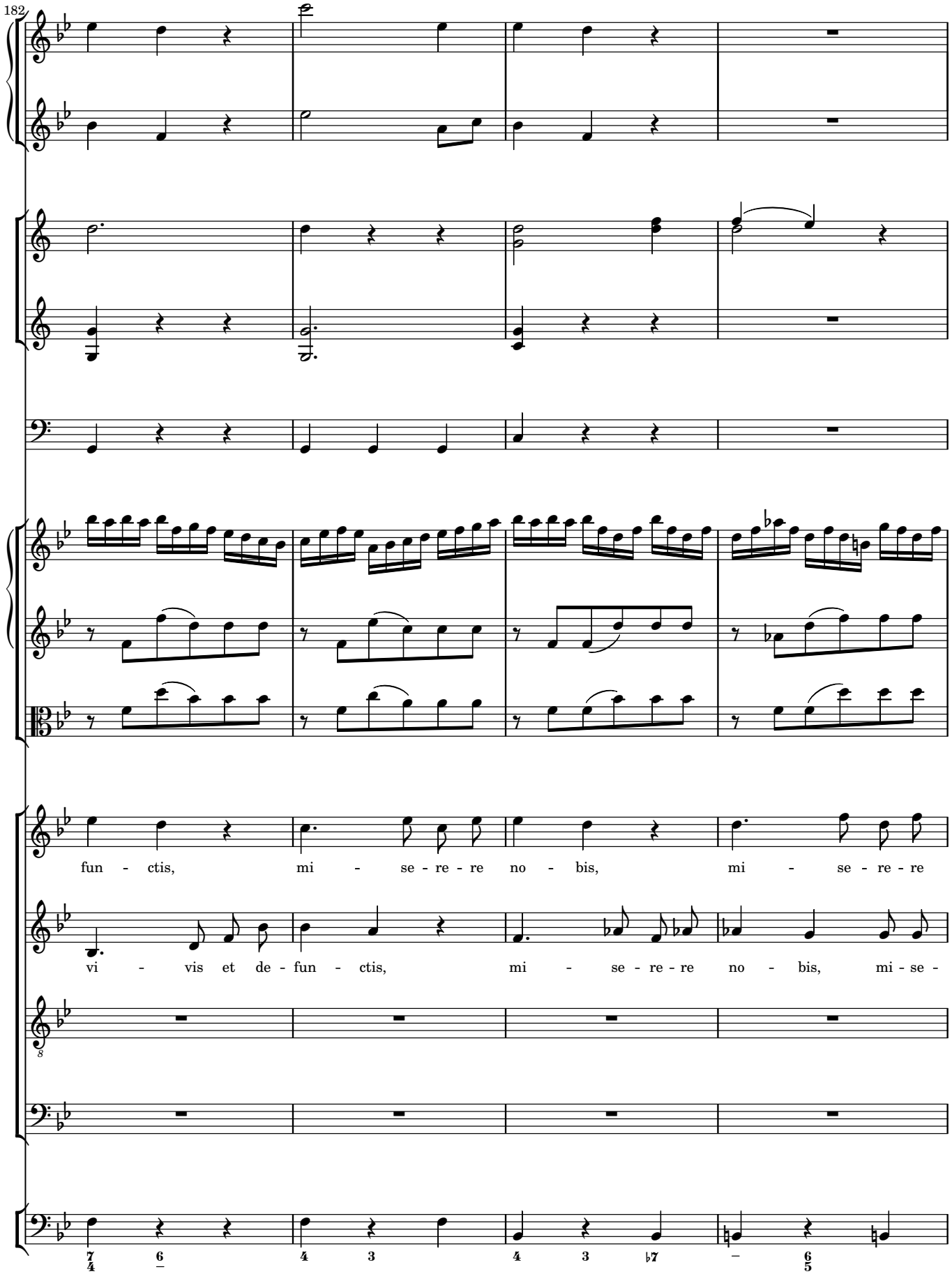
182
fun - ctis, mi - se - re - re no - bis, mi - se - re - re
vi - vis et de - fun - ctis, mi - se - re - re no - bis, mi - se -

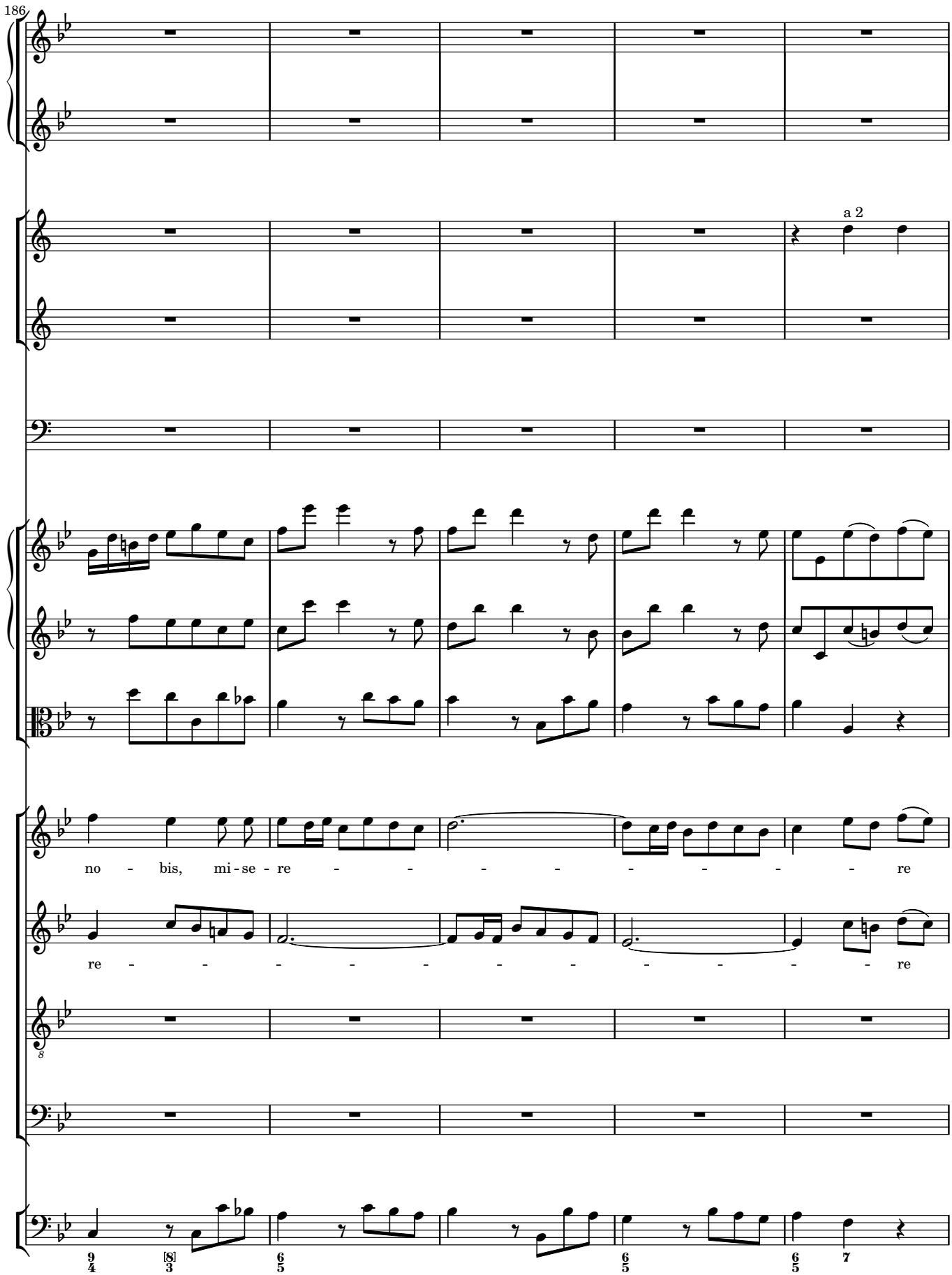
186
a 2
no - bis, mi - se - re - - - - - - - - re
re - - - - - - - - - - - - re

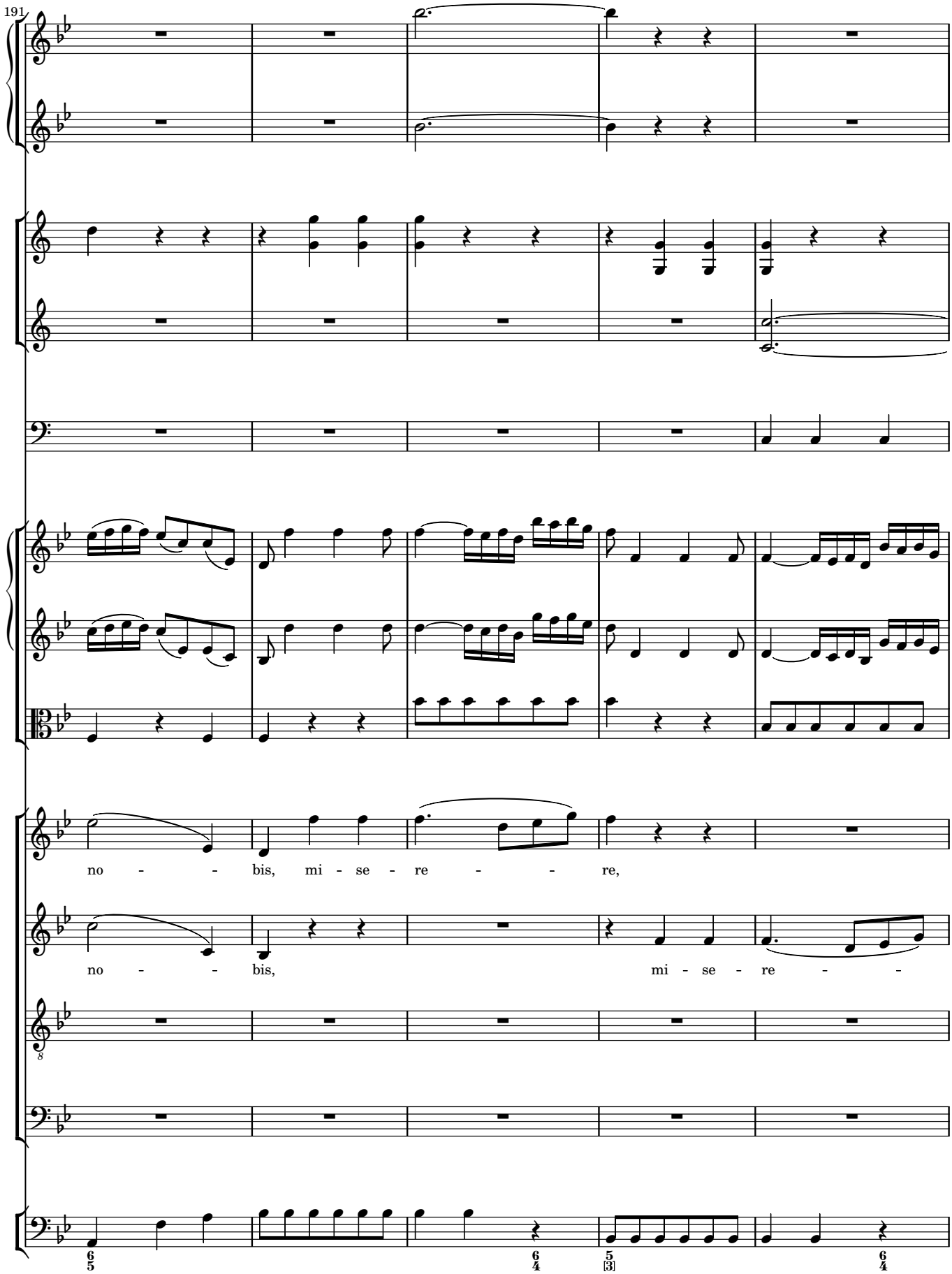
191
no - - bis, mi - se - re - - re,
no - - bis, mi - se - re - -

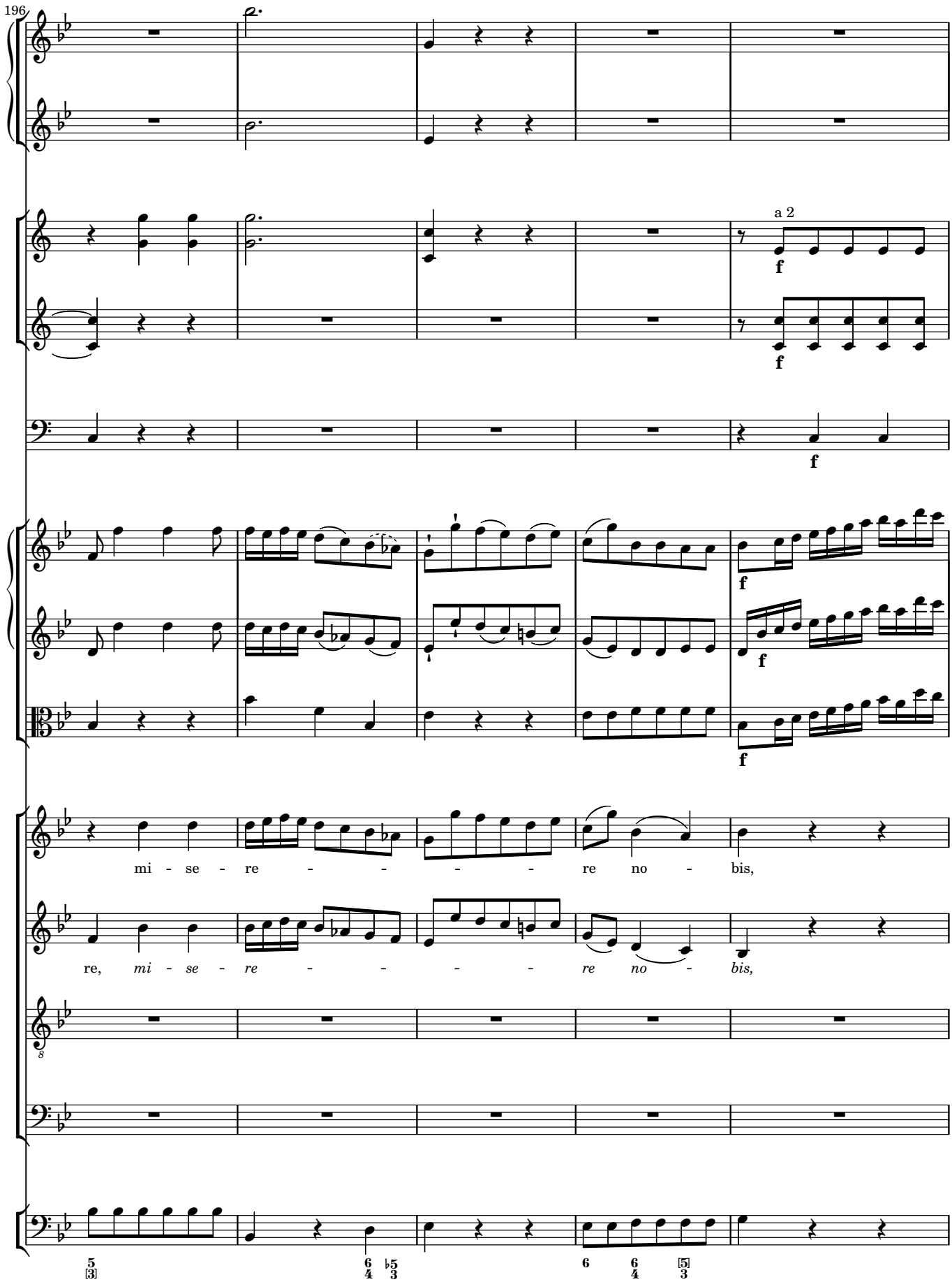
196
a 2
f
mi - se - re - - - - - re no - bis,
re, mi - se - re - - - - - re no - bis,
5 3
6 4 ♭5 3
6 6 4 [5] 3

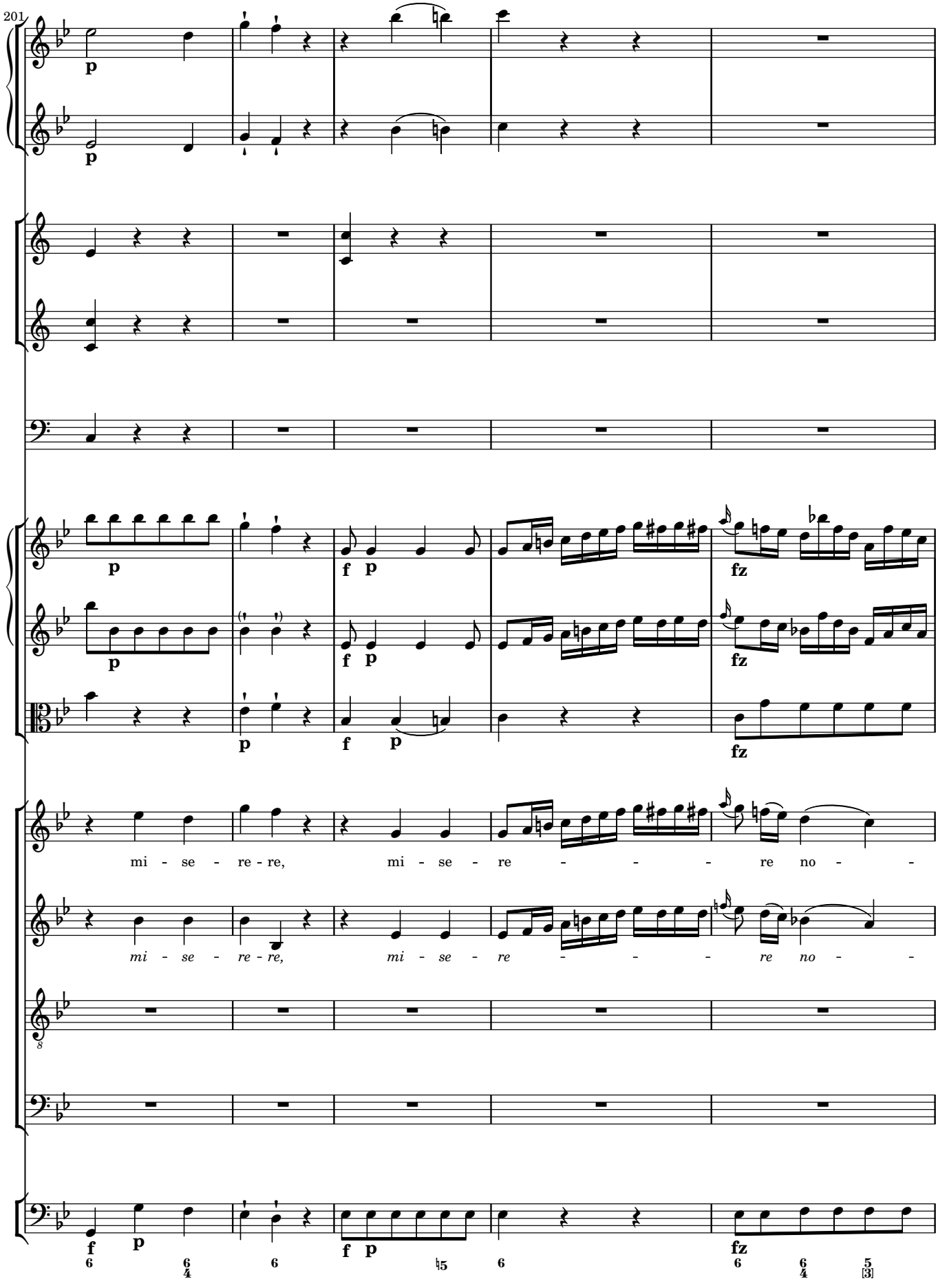
201
mi - se - re - re, mi - se - re - - - - re no - -
mi - se - re - re, mi - se - re - - - - re no - -

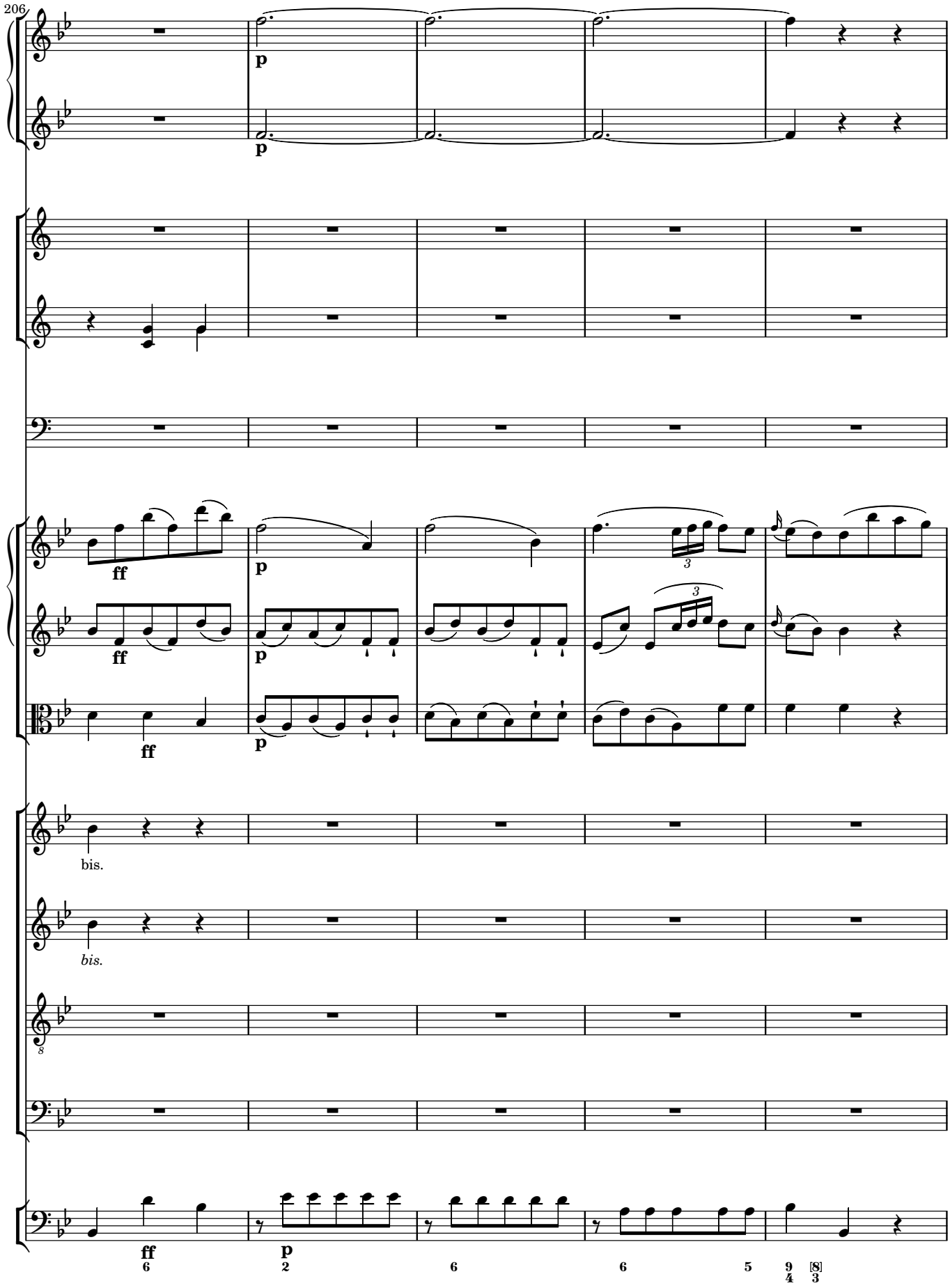
206
p
p
ff
ff
p
ff
p
bis.
bis.
8
ff
p
6
2
6
6
5
9
4
[8]
3

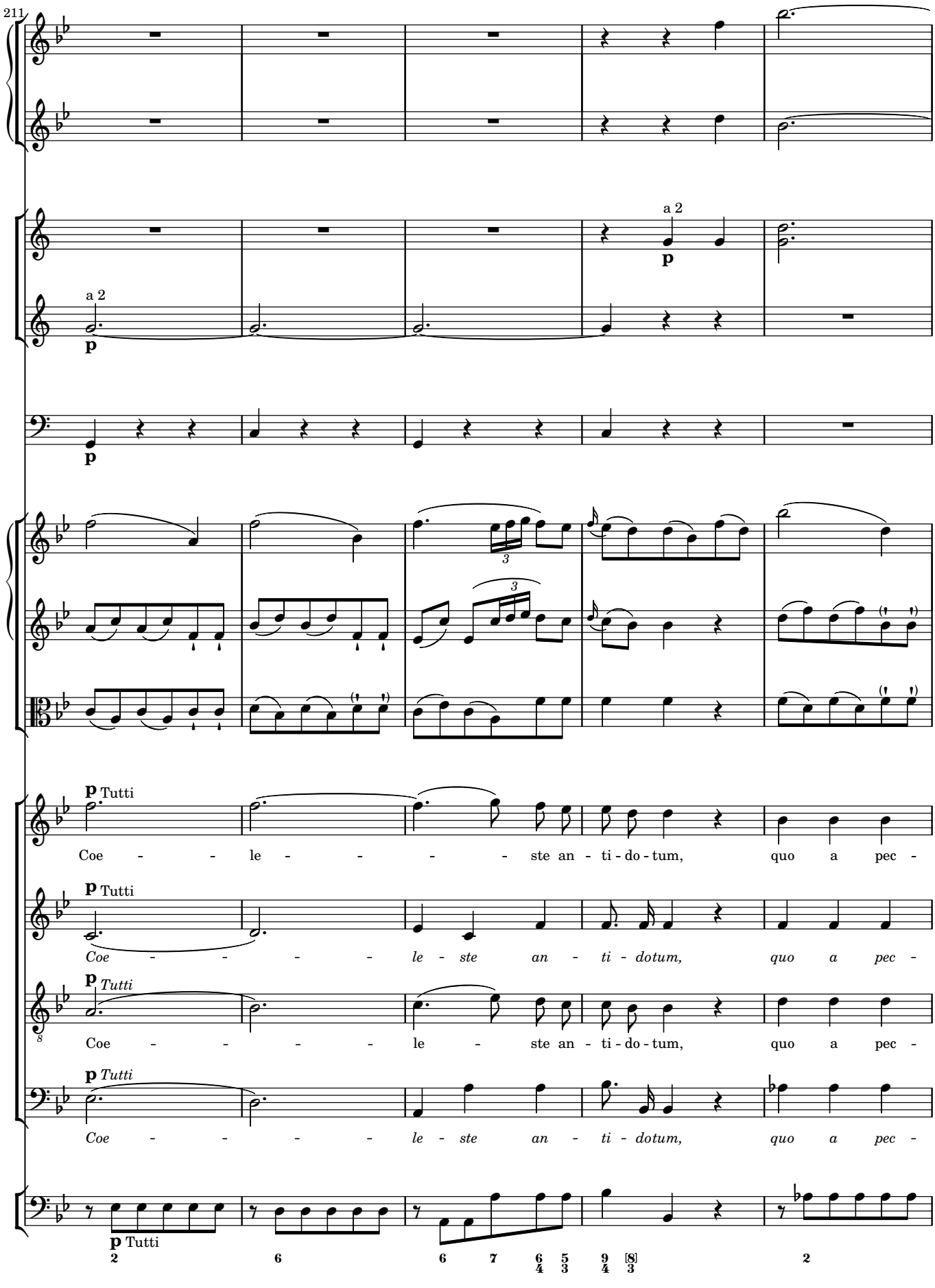
211
a 2
p
a 2
p
p
p Tutti
Coe - - le - - - - ste an - ti - do - tum, quo a pec -
p Tutti
Coe - - - - le - ste an - ti - dotum, quo a pec -
p Tutti
Coe - - - - le - ste an - ti - do - tum, quo a pec -
p Tutti
Coe - - - - le - ste an - ti - dotum, quo a pec -
p Tutti

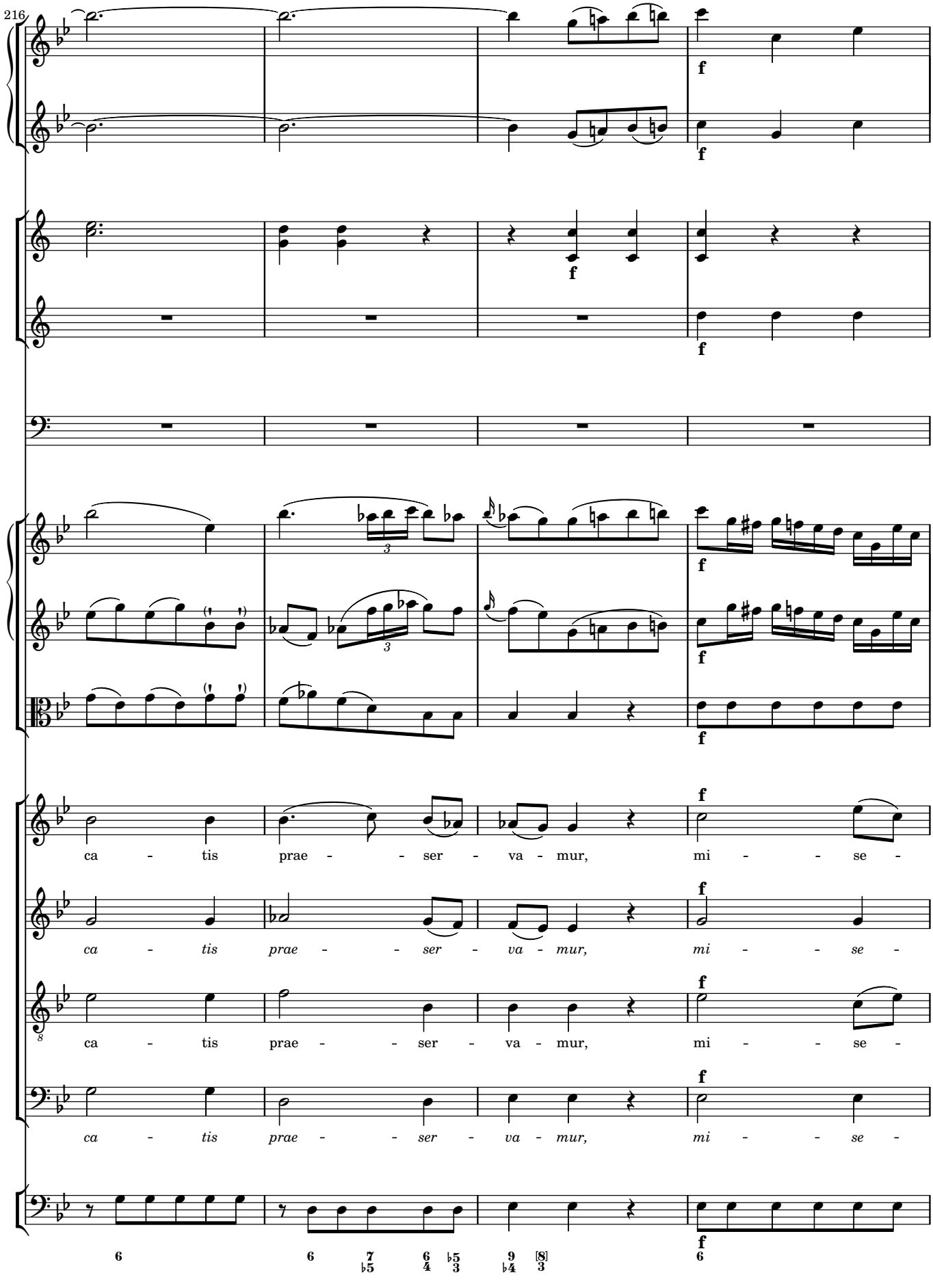
216
f
ca - tis prae - - ser - va - mur, mi - - se -
ca - tis prae - - ser - va - mur, mi - - se -
ca - tis prae - - ser - va - mur, mi - - se -
ca - tis prae - - ser - va - mur, mi - - se -

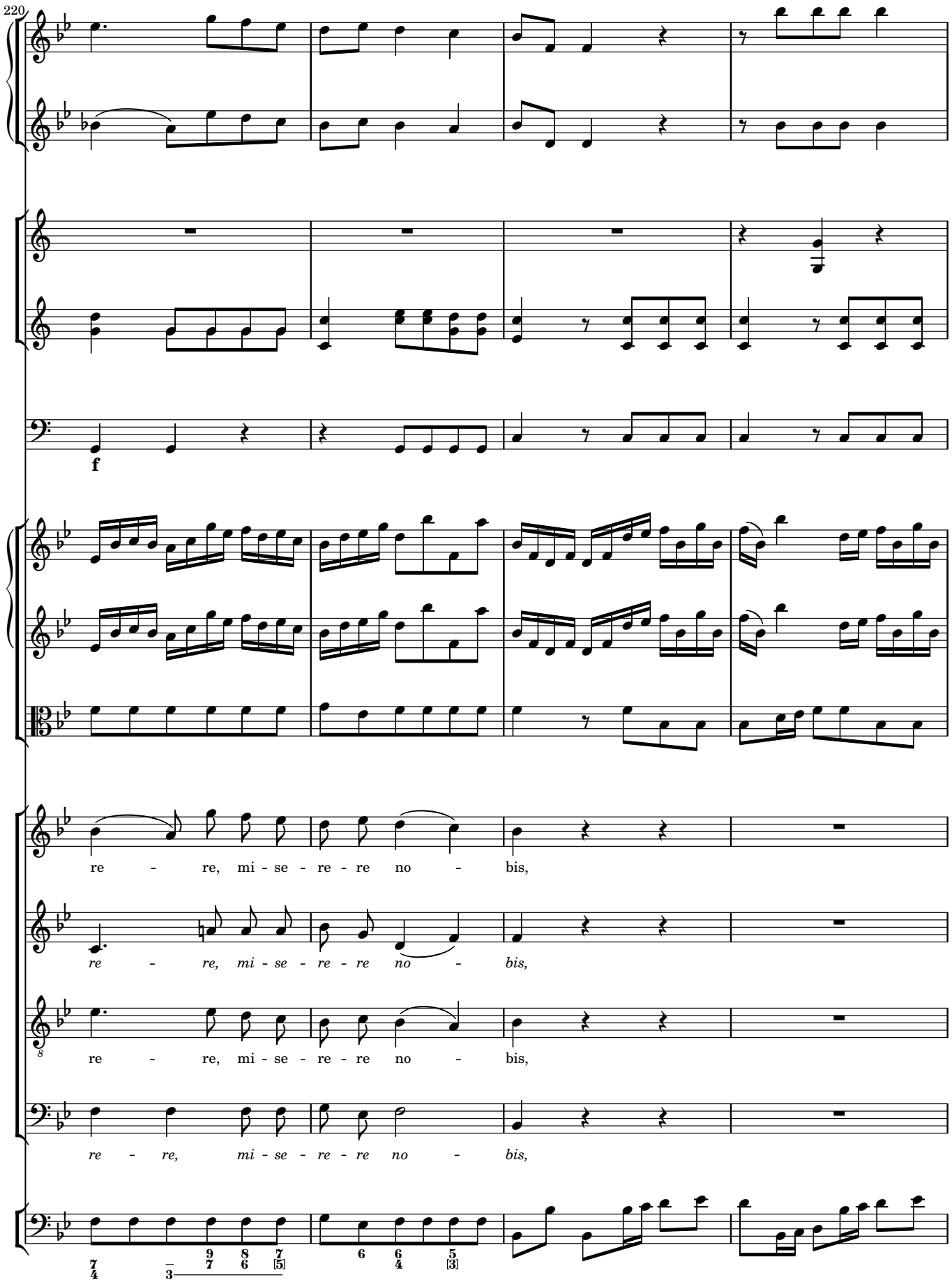
220
f
re - re, mi - se - re - re no - bis,
re - re, mi - se - re - re no - bis,
re - re, mi - se - re - re no - bis,
re - re, mi - se - re - re no - bis,

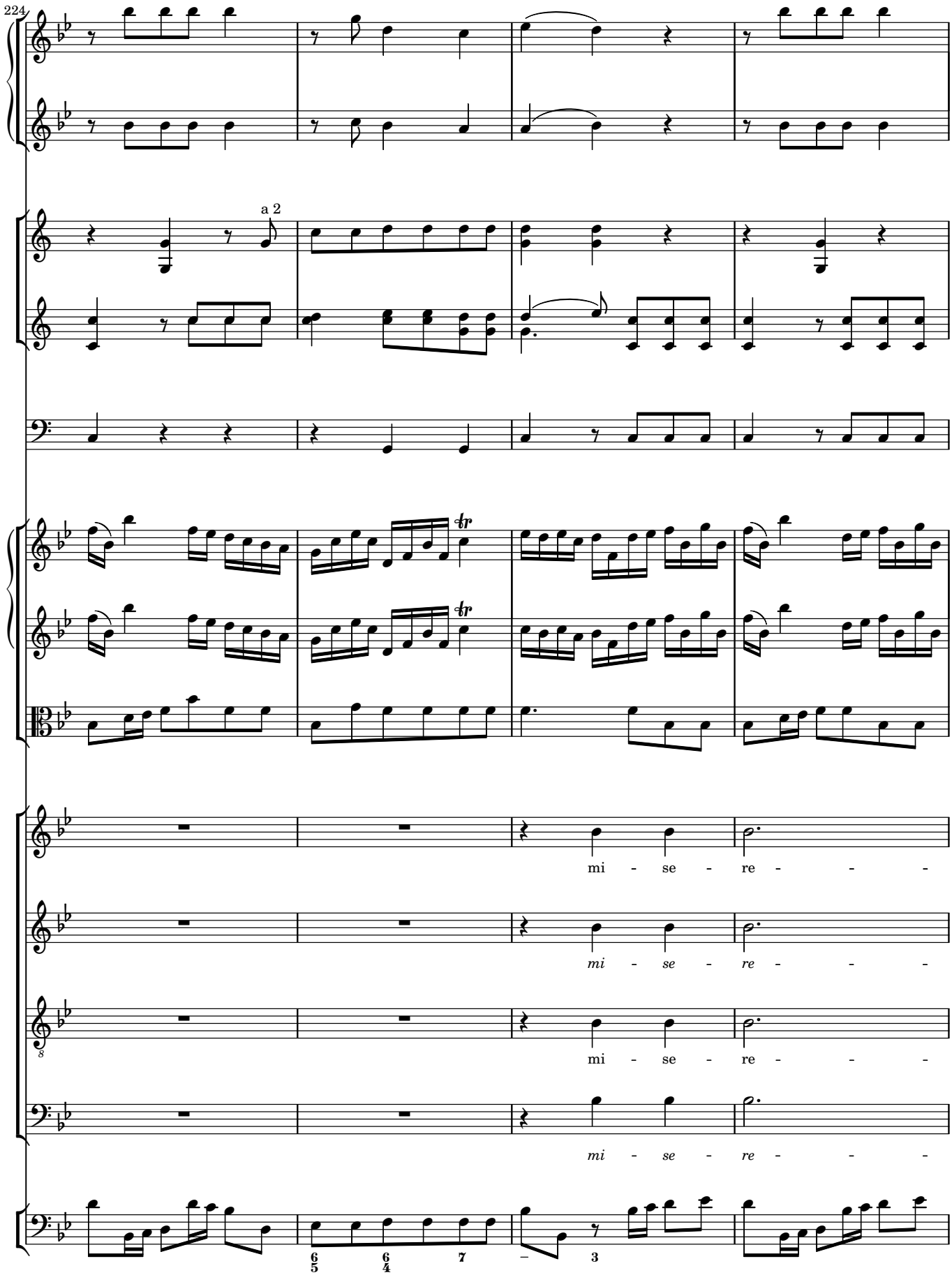
224
a 2
mi - se - re - - -
mi - se - re - - -
mi - se - re - - -
mi - se - re - - -

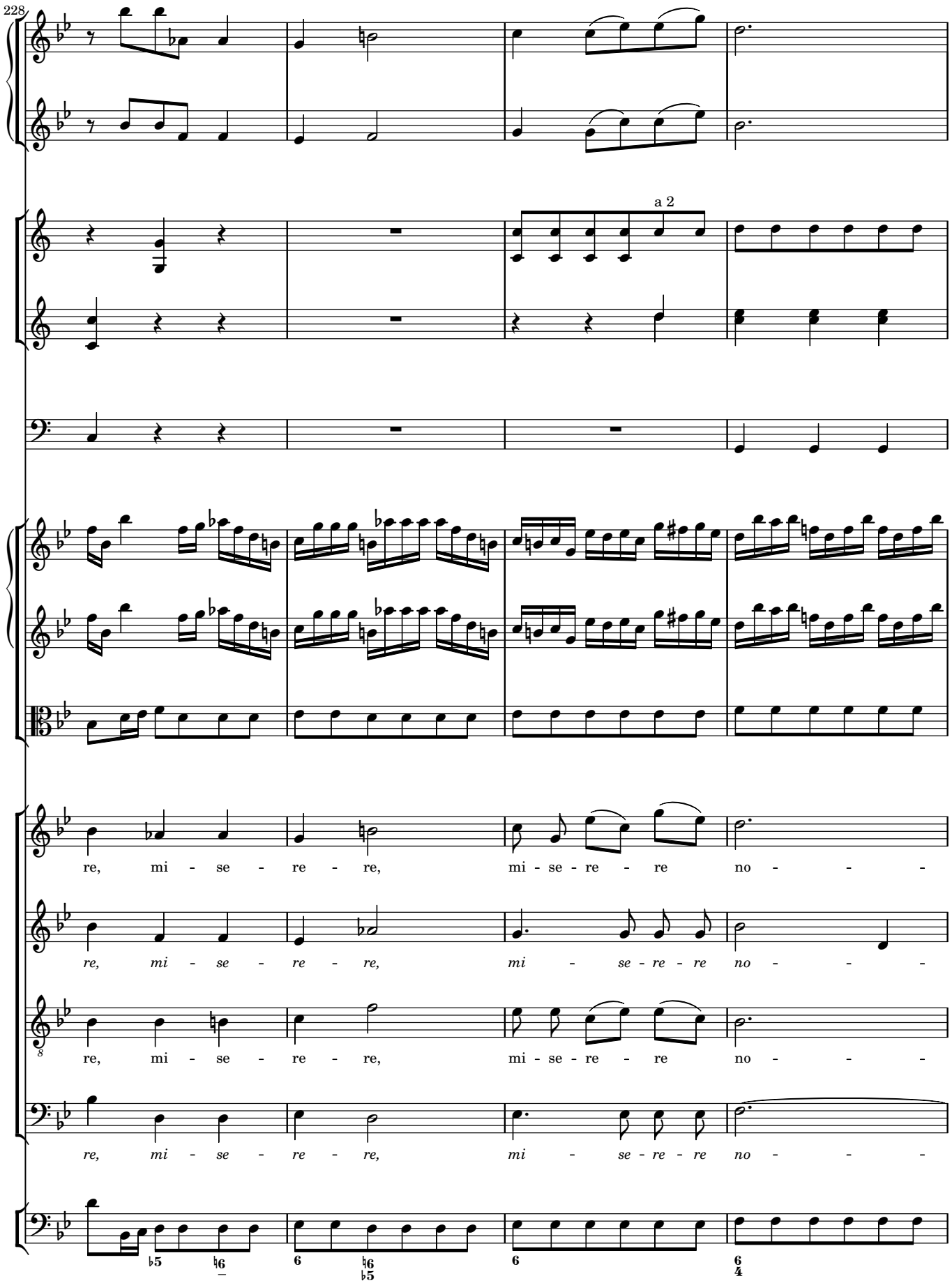
228
a 2
re, mi - se - re - re, mi - se - re - re no - - -
re, mi - se - re - re, mi - se - re - re no - - -
re, mi - se - re - re, mi - se - re - re no - - -
re, mi - se - re - re, mi - se - re - re no - - -

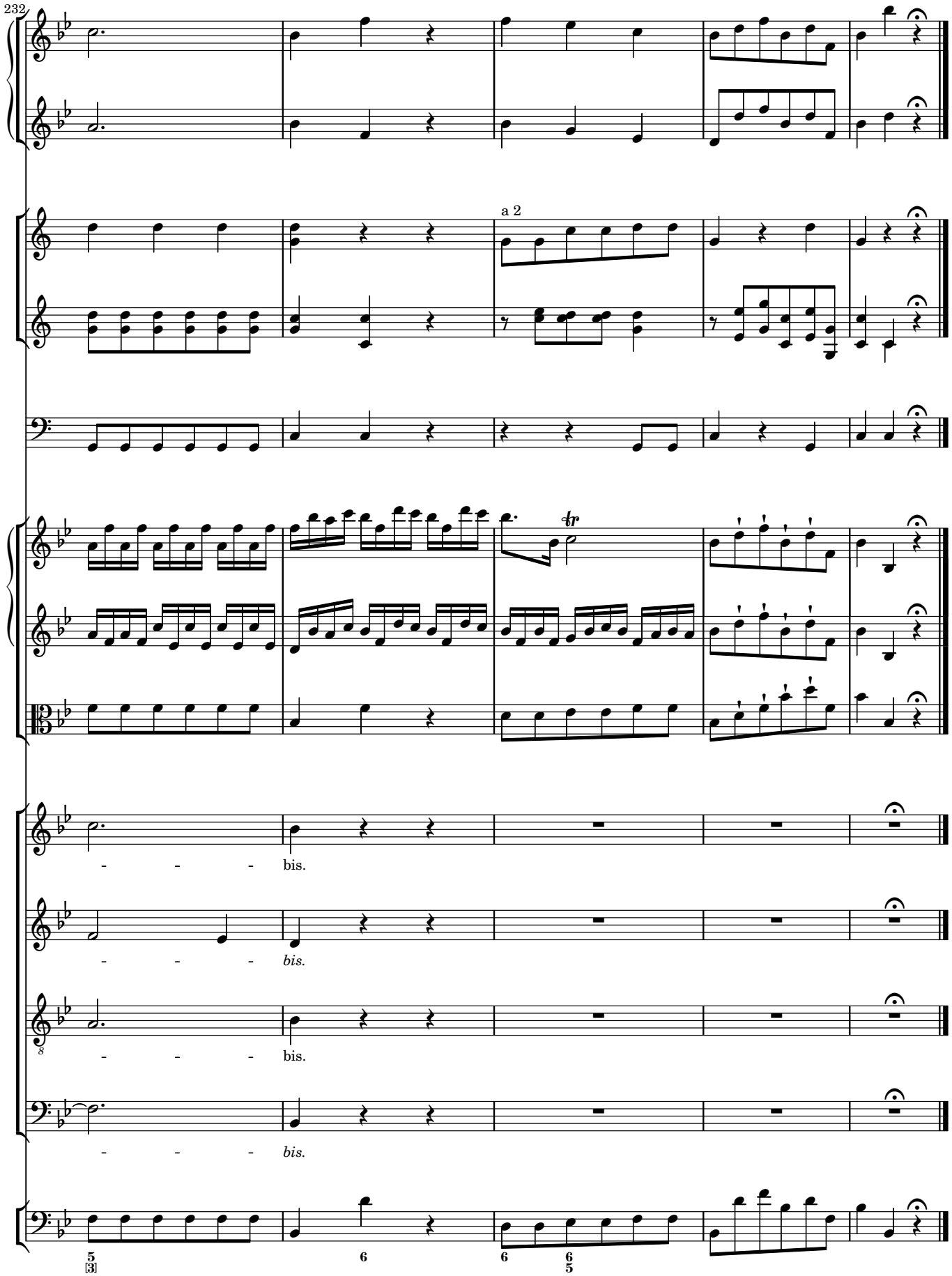
232
a 2
- - - bis.
- - - bis.
- - - bis.
- - - bis.

3 STUPENDUM

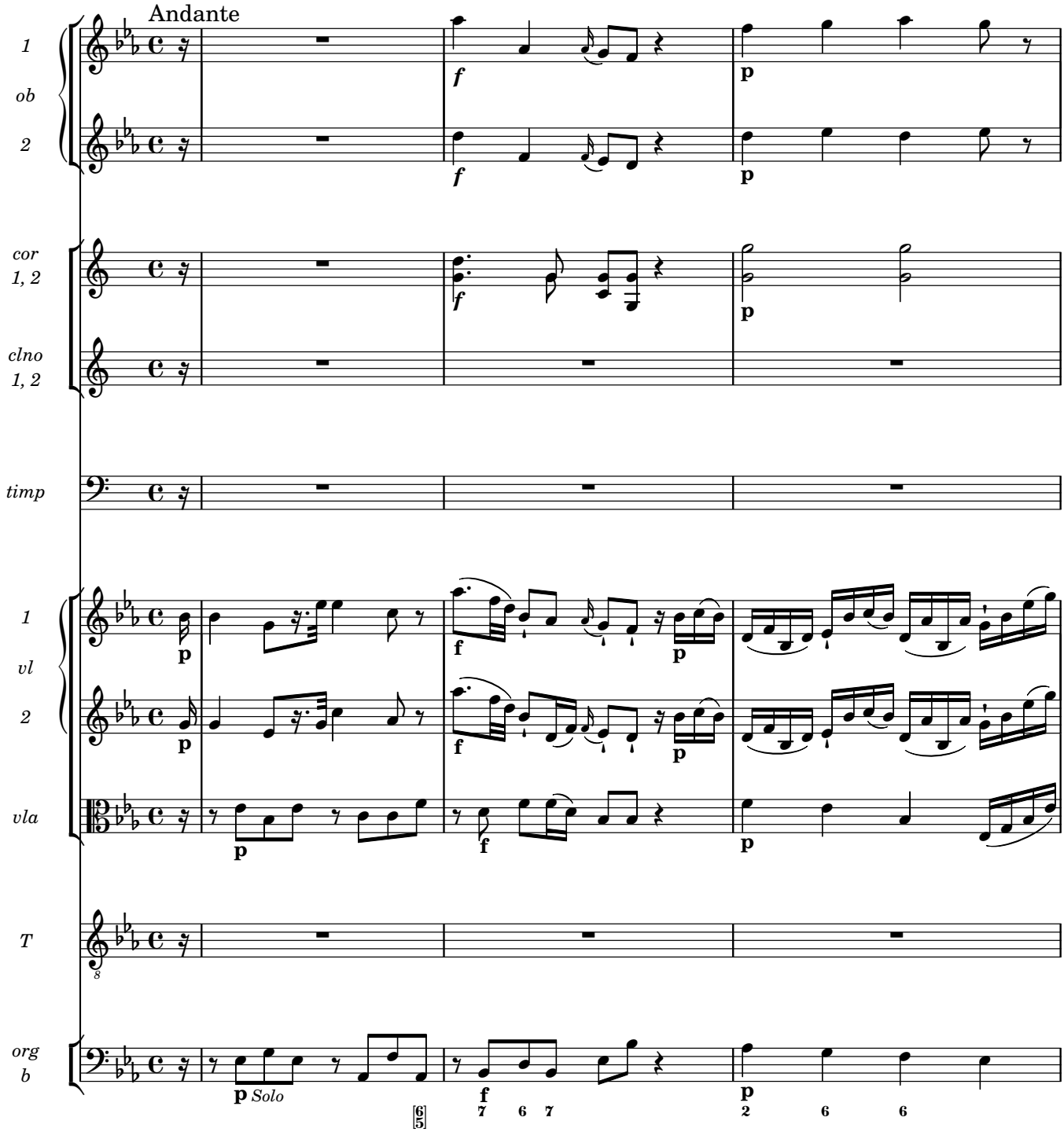

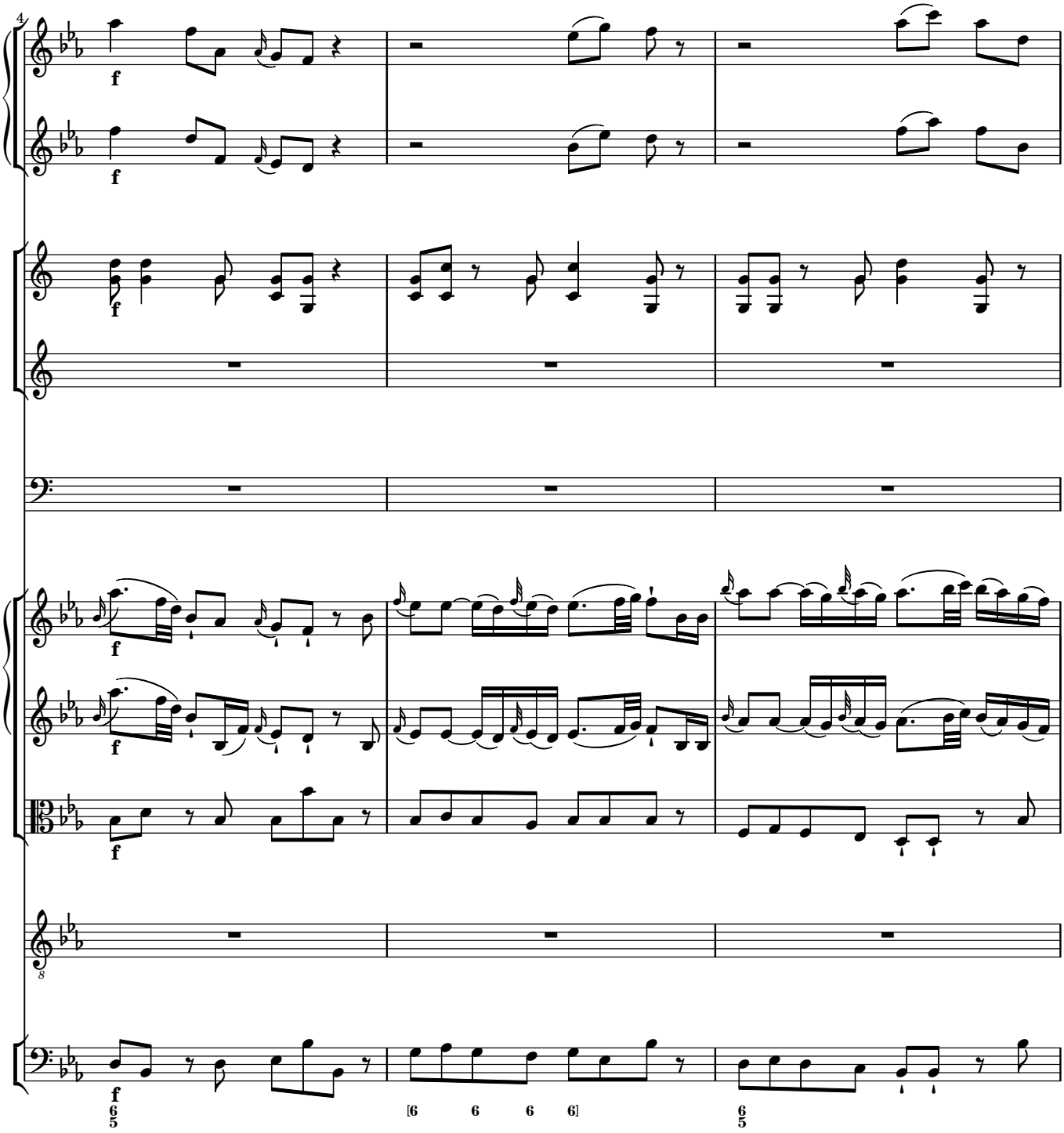
4
f
f
f
f
f
8
f
6
5
[6 6 6 6]
6
5

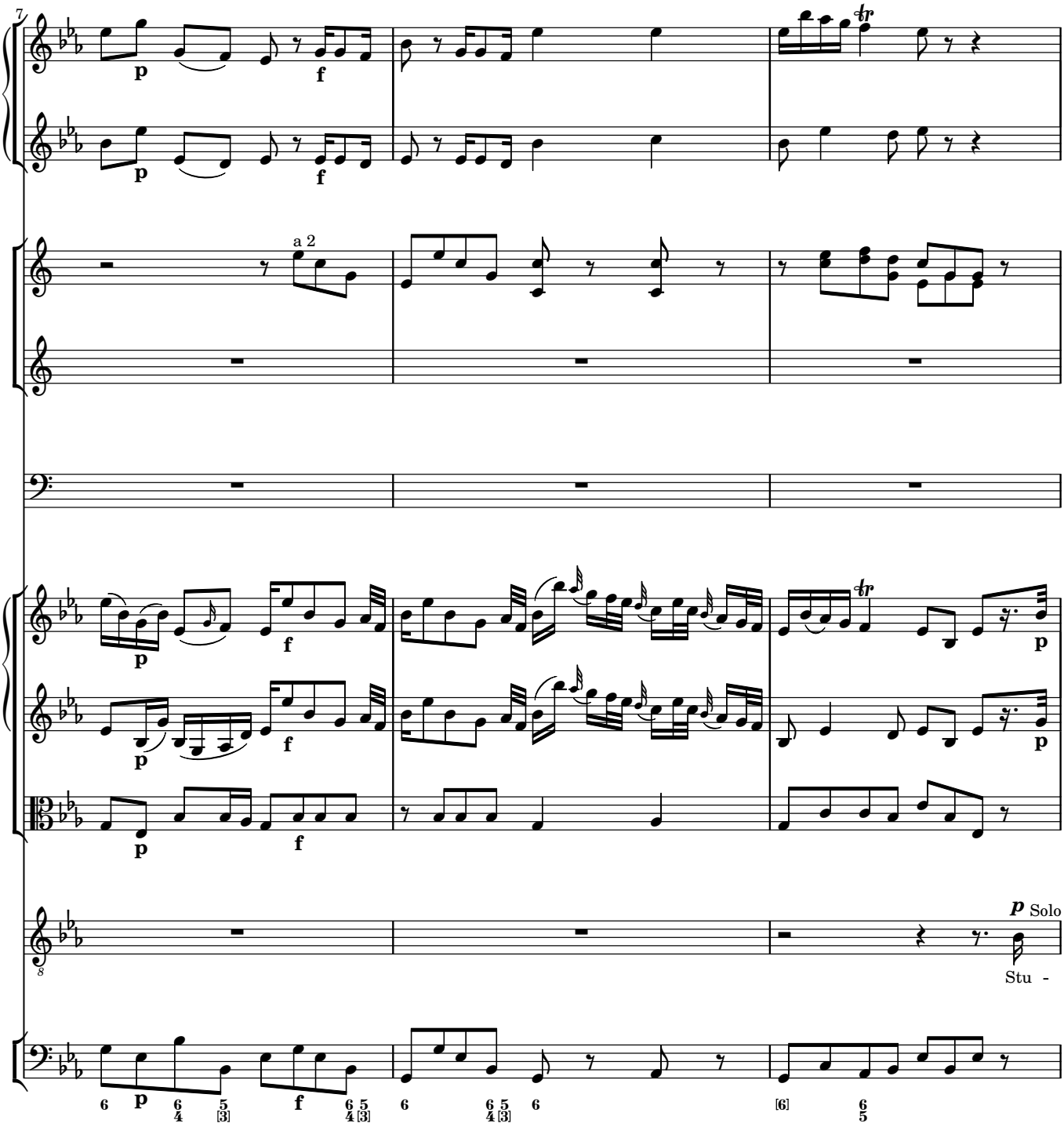
7
p
f
a 2
p
f
p
f
8
p Solo
Stu -

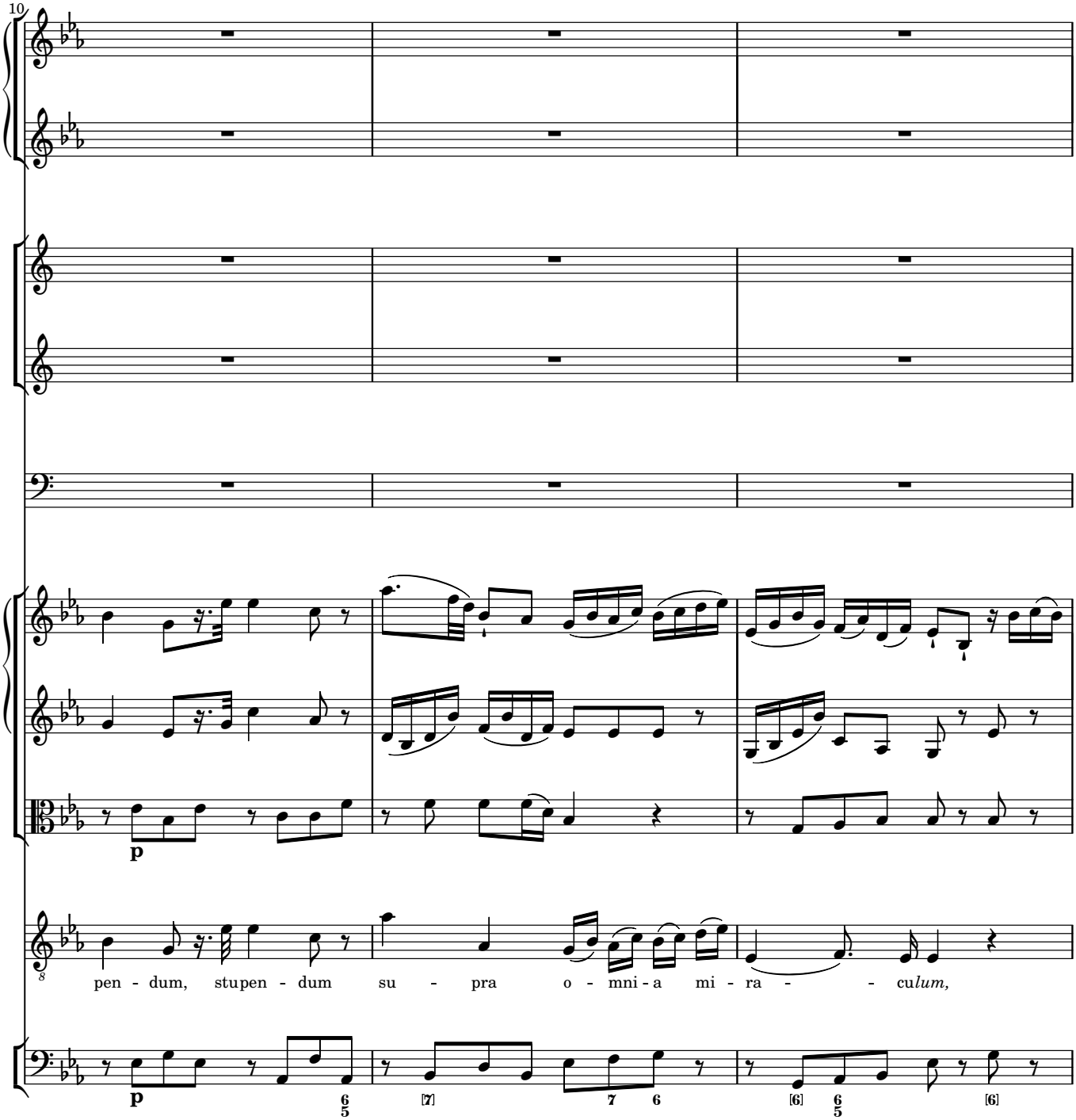
10
p
pen - dum, stupen - dum su - pra o - mni - a mi - ra - - cu*lum,*
p

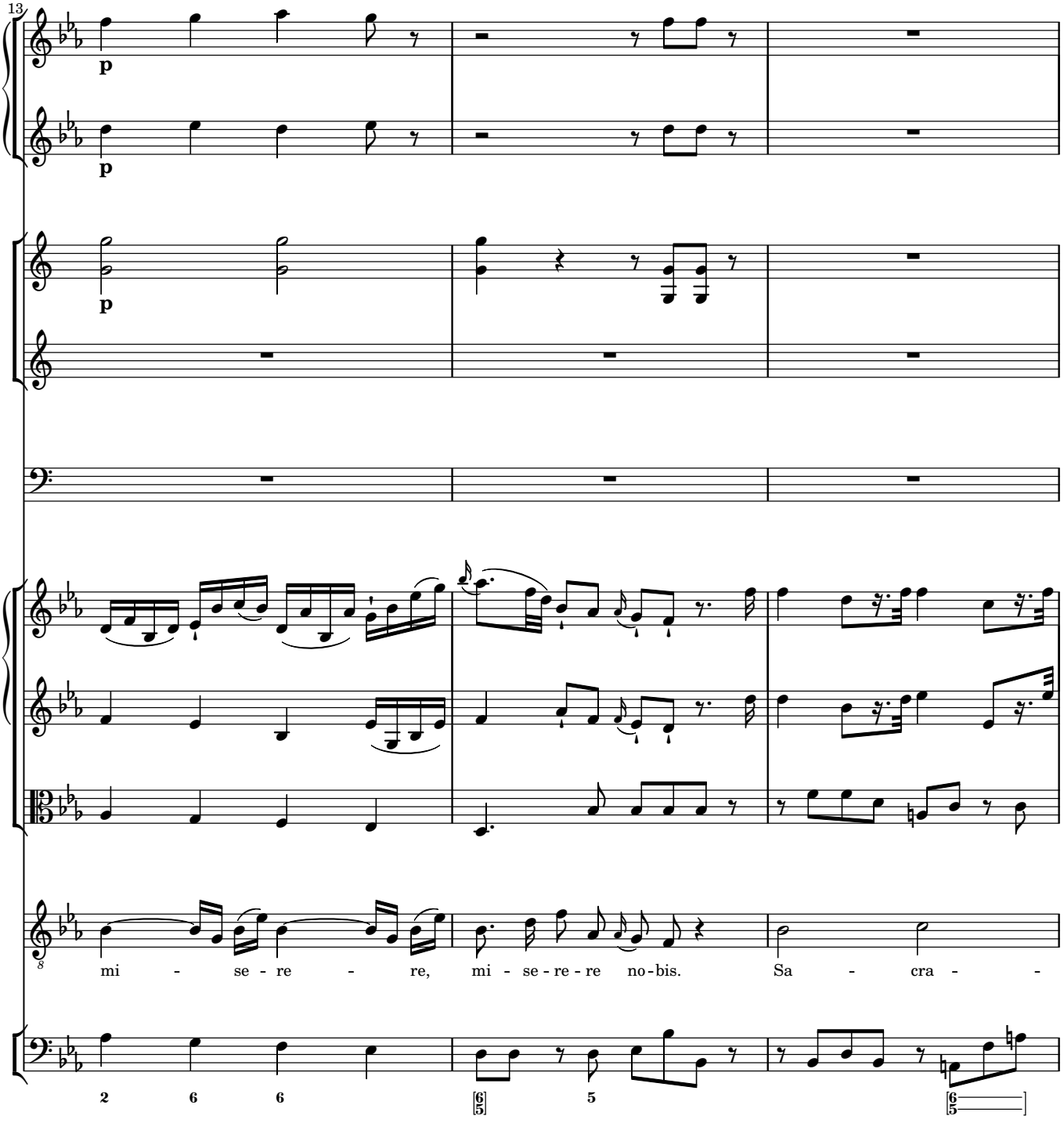
13
p
p
p
mi - se - re - re, mi - se - re - re no - bis. Sa - cra - -
2 6 6
6/5
5
6/5

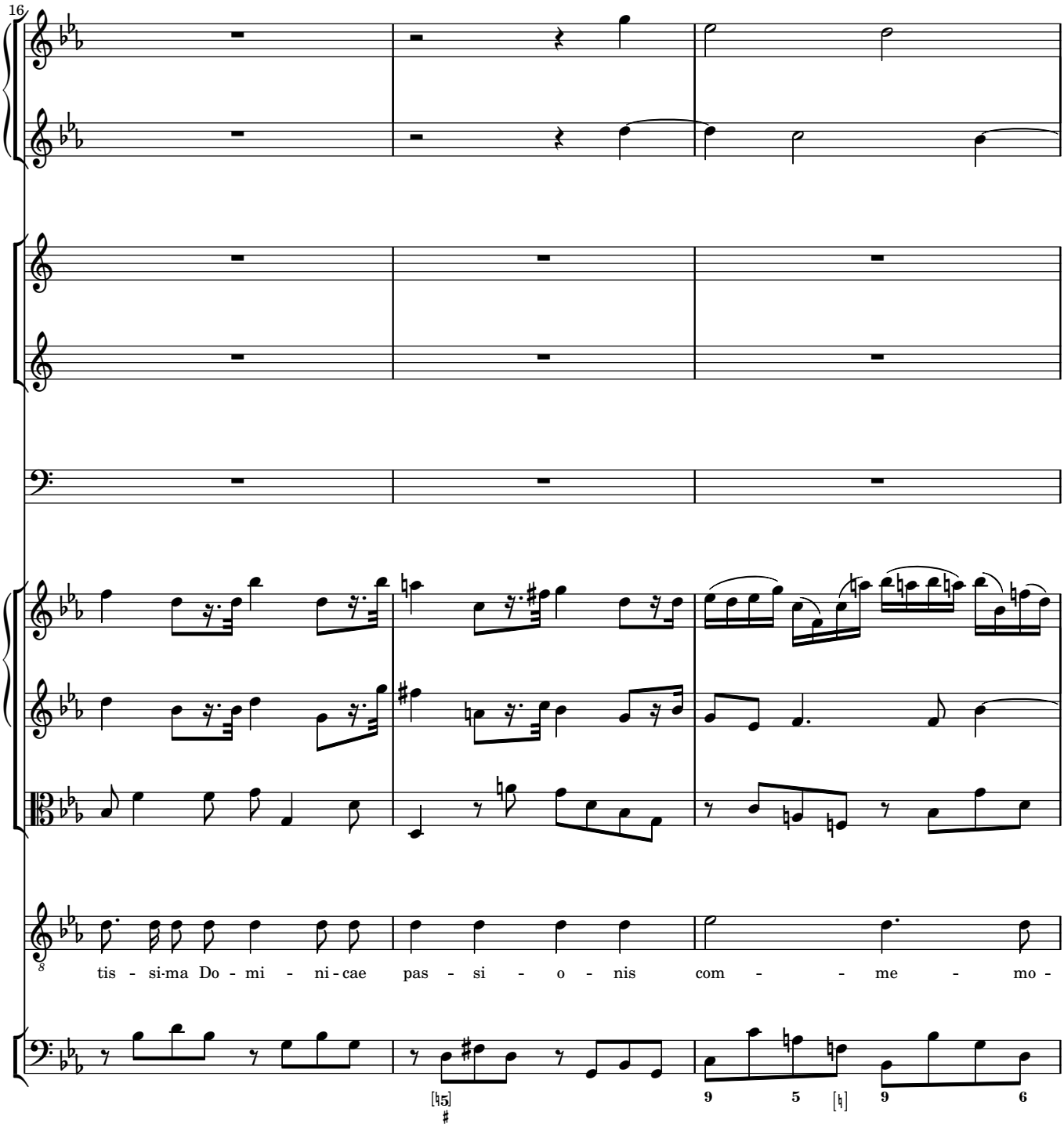
16
tis - si-ma Do - mi - ni-cae pas - si - o - nis com - - me - mo -

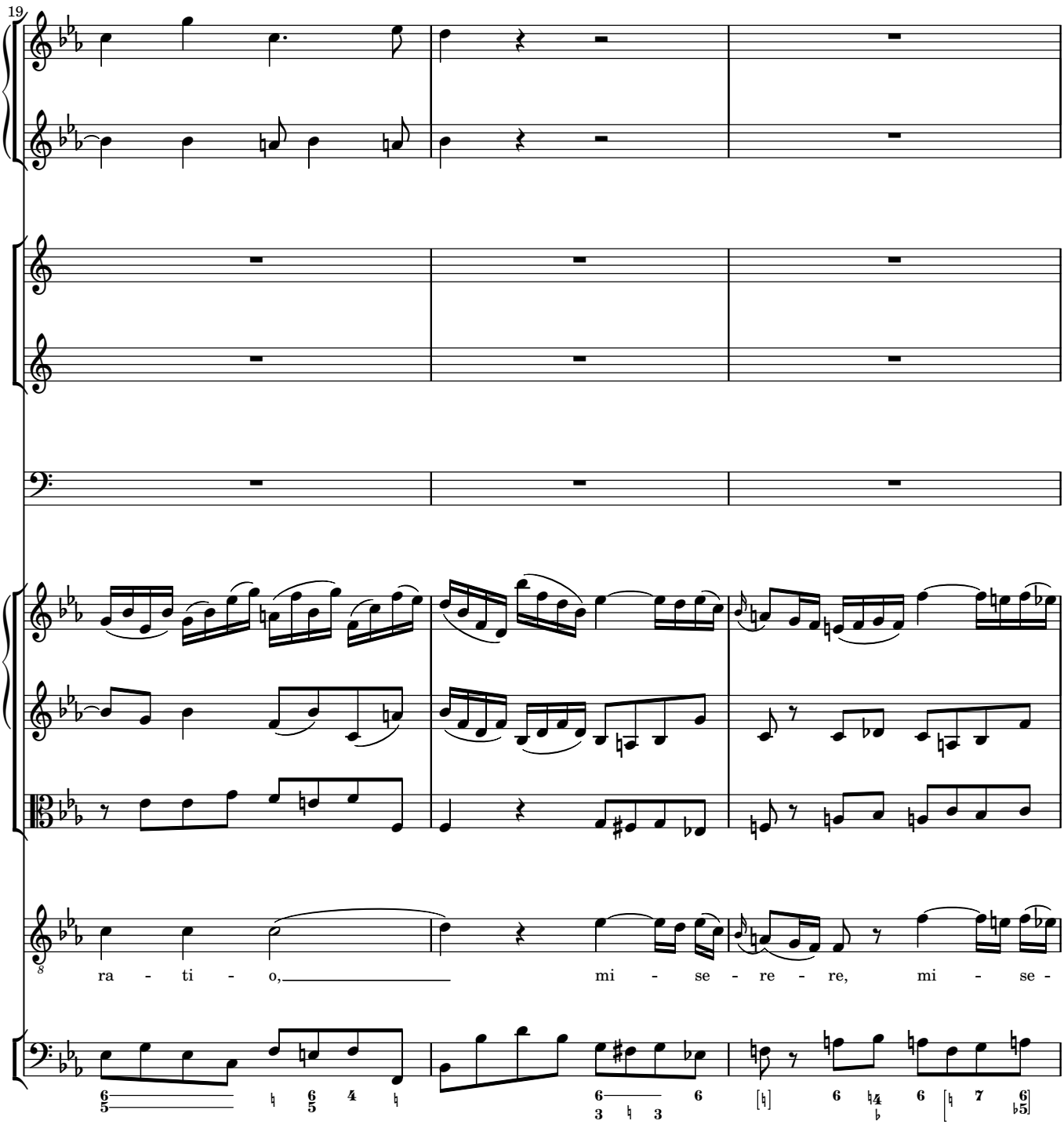
19
ra - ti - o,
mi - se - re - re,
mi - se -

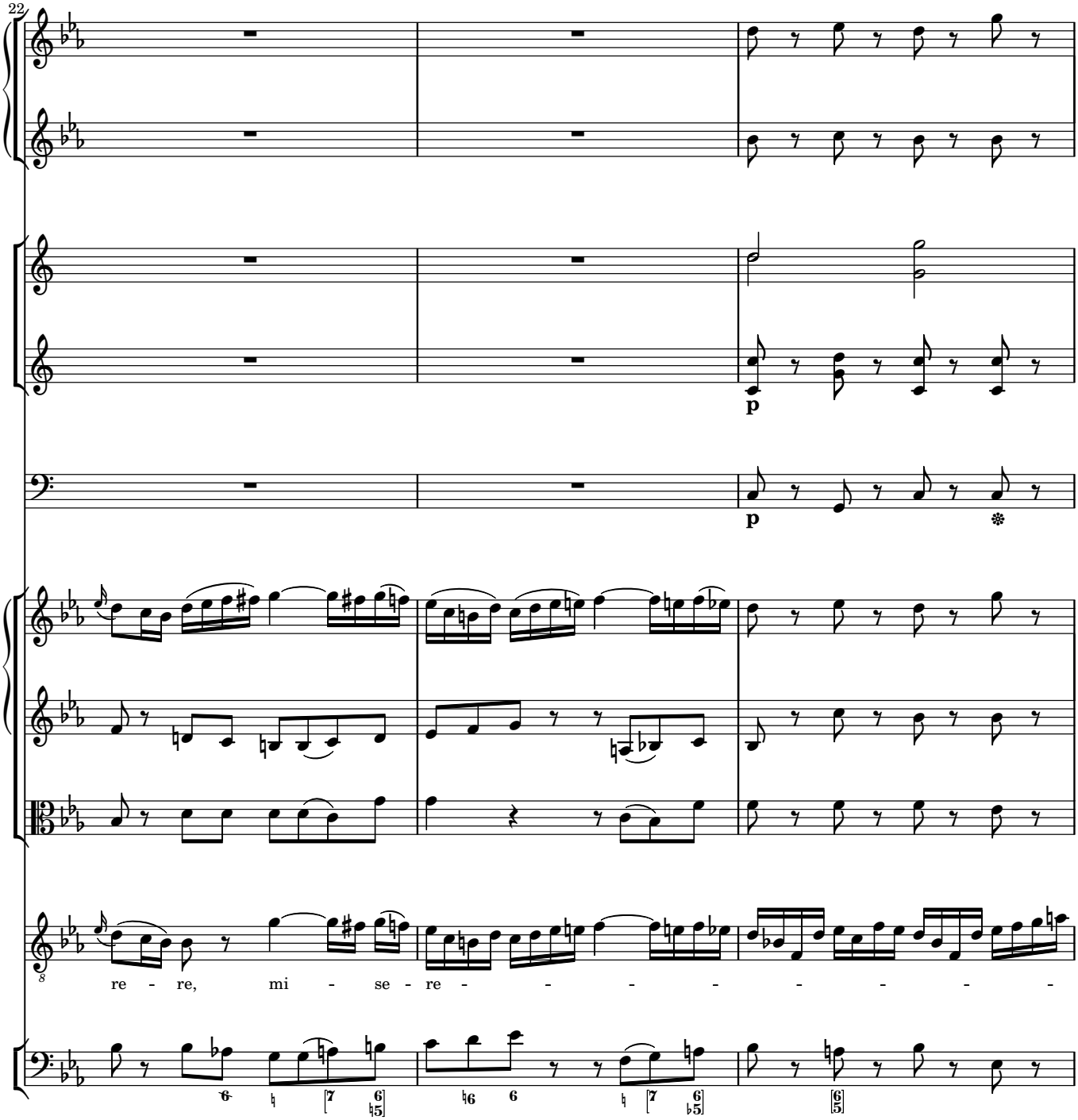
22
p
p
re - re, mi - se - re - - - - - - - -

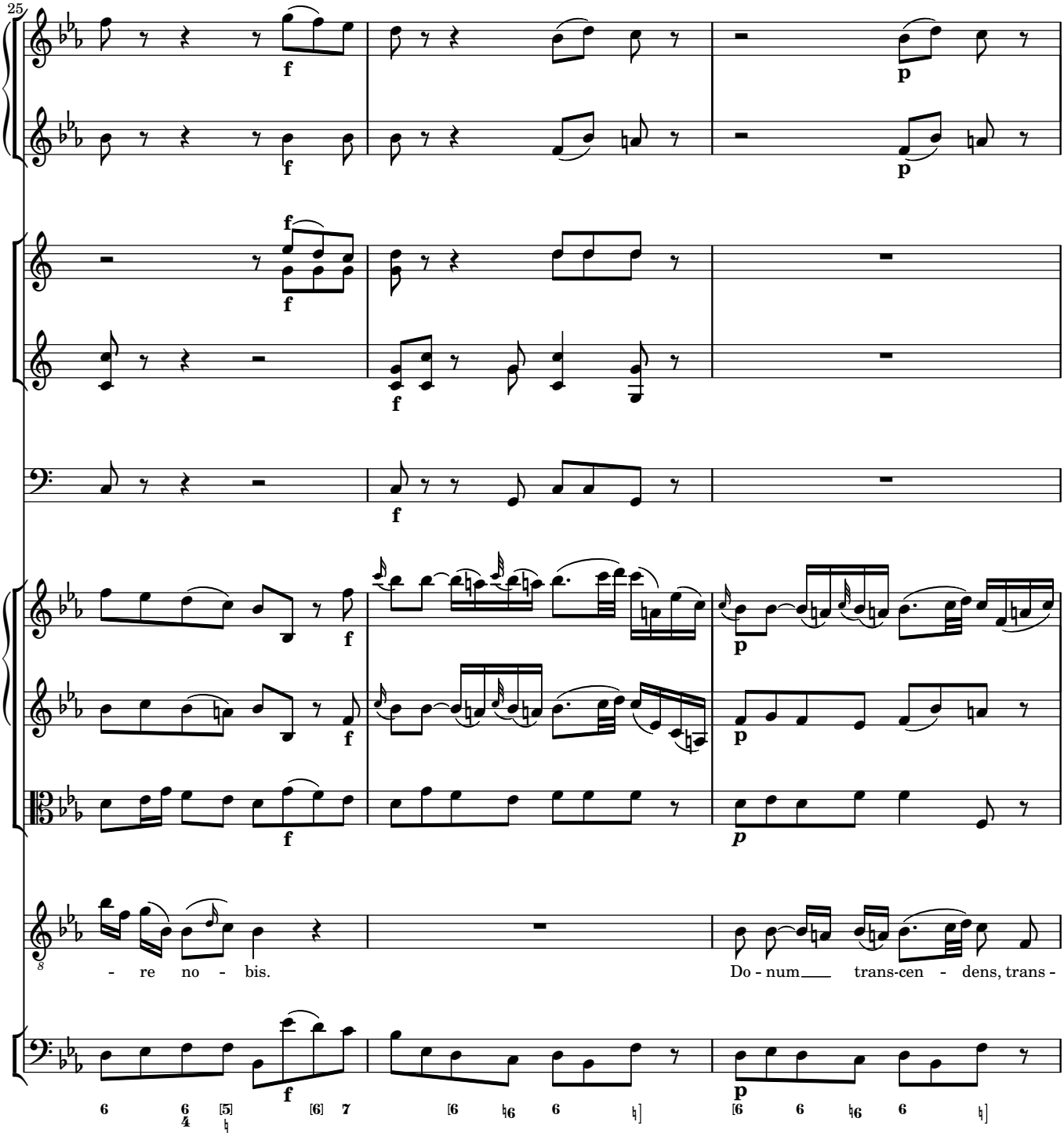
25
f
p
- re no - bis.
Do - num trans-cen - dens, trans -

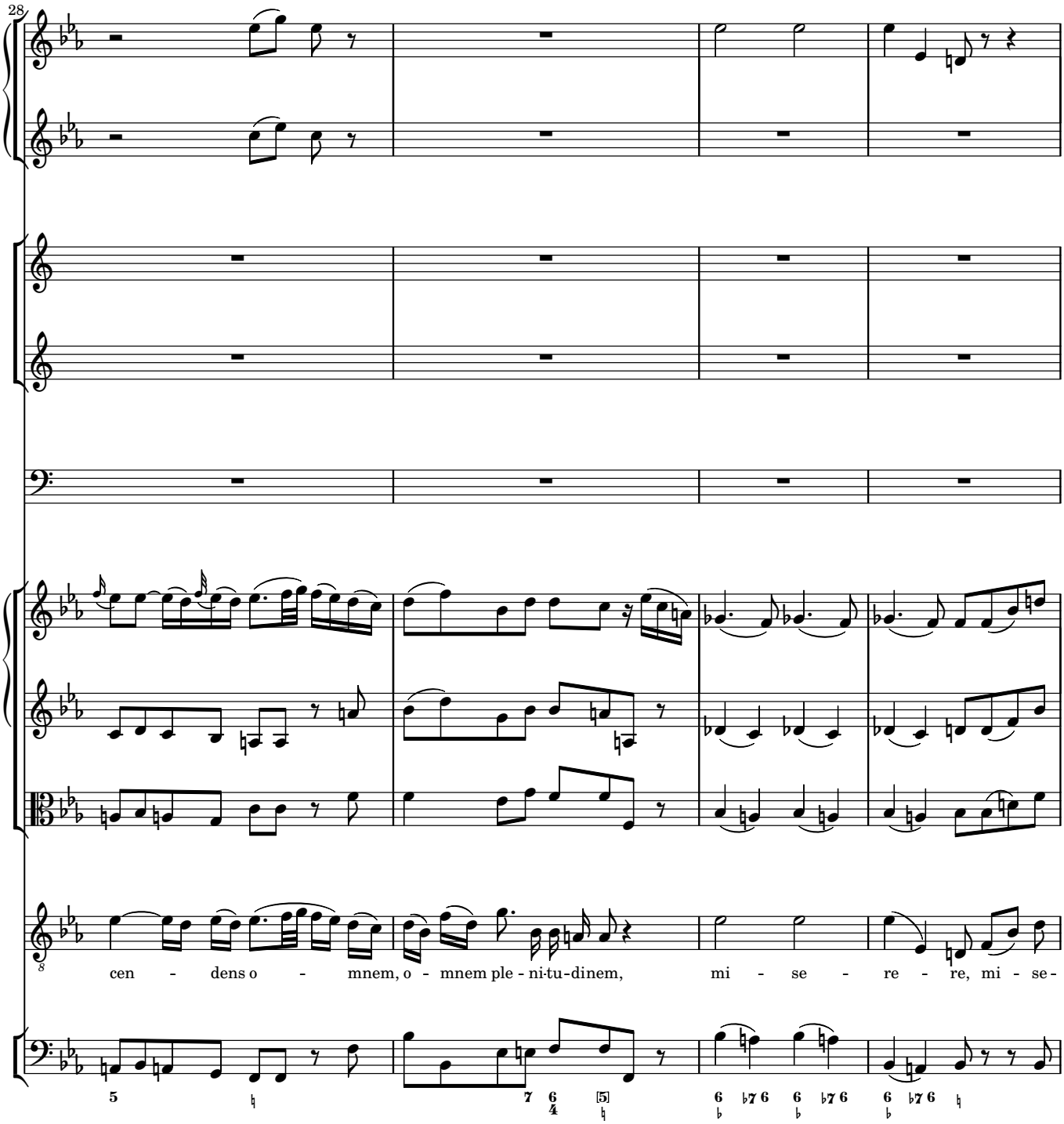
28
cen - dens o - mnem, o - mnem ple - ni-tu-dinem, mi - se - re - re, mi - se-

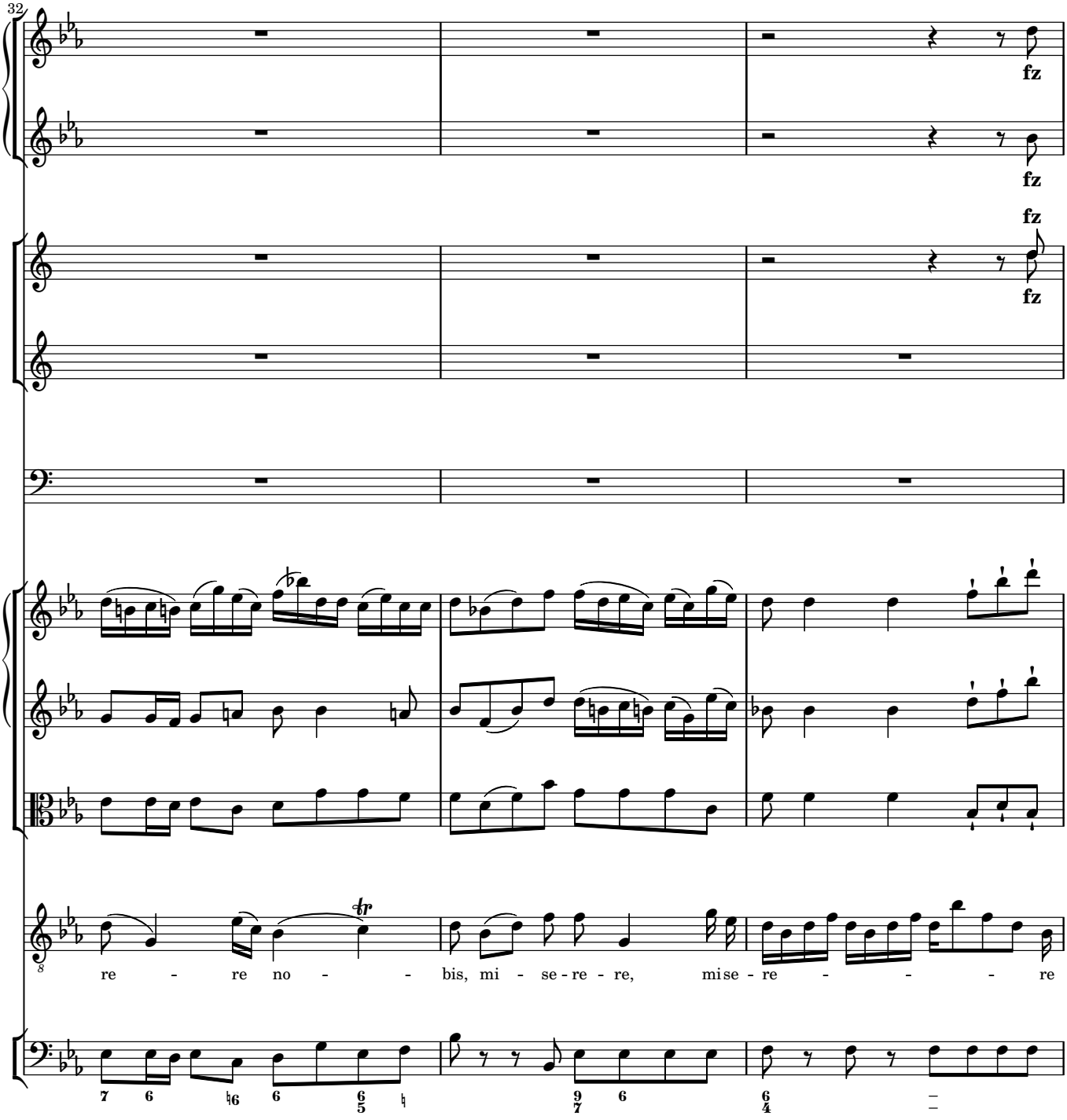
32
fz
fz
fz
fz
re - re no - - bis, mi - se - re - re, mi se - re - - - - re

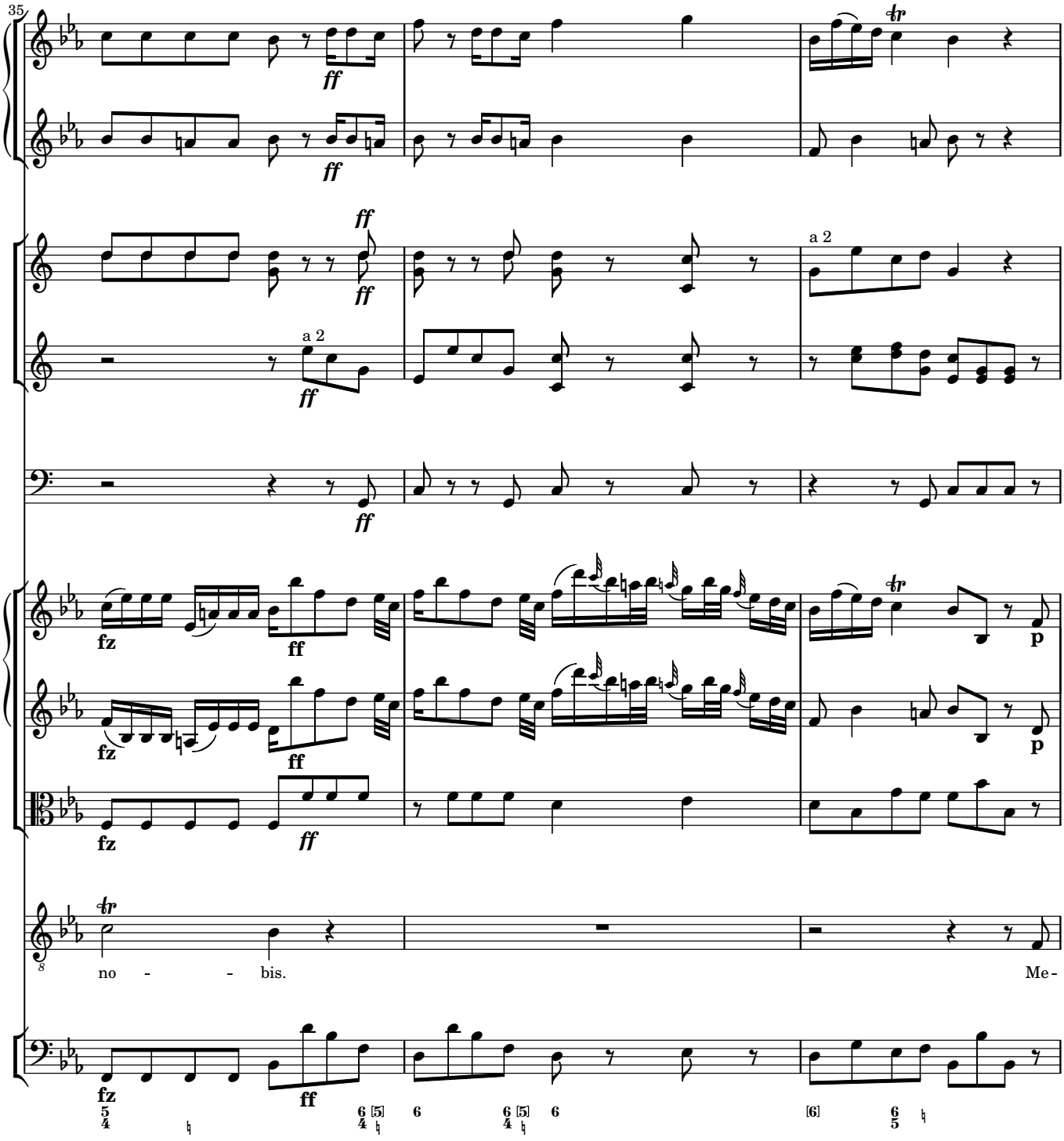
35
ff
a 2
fz
p
no - - bis.
Me-

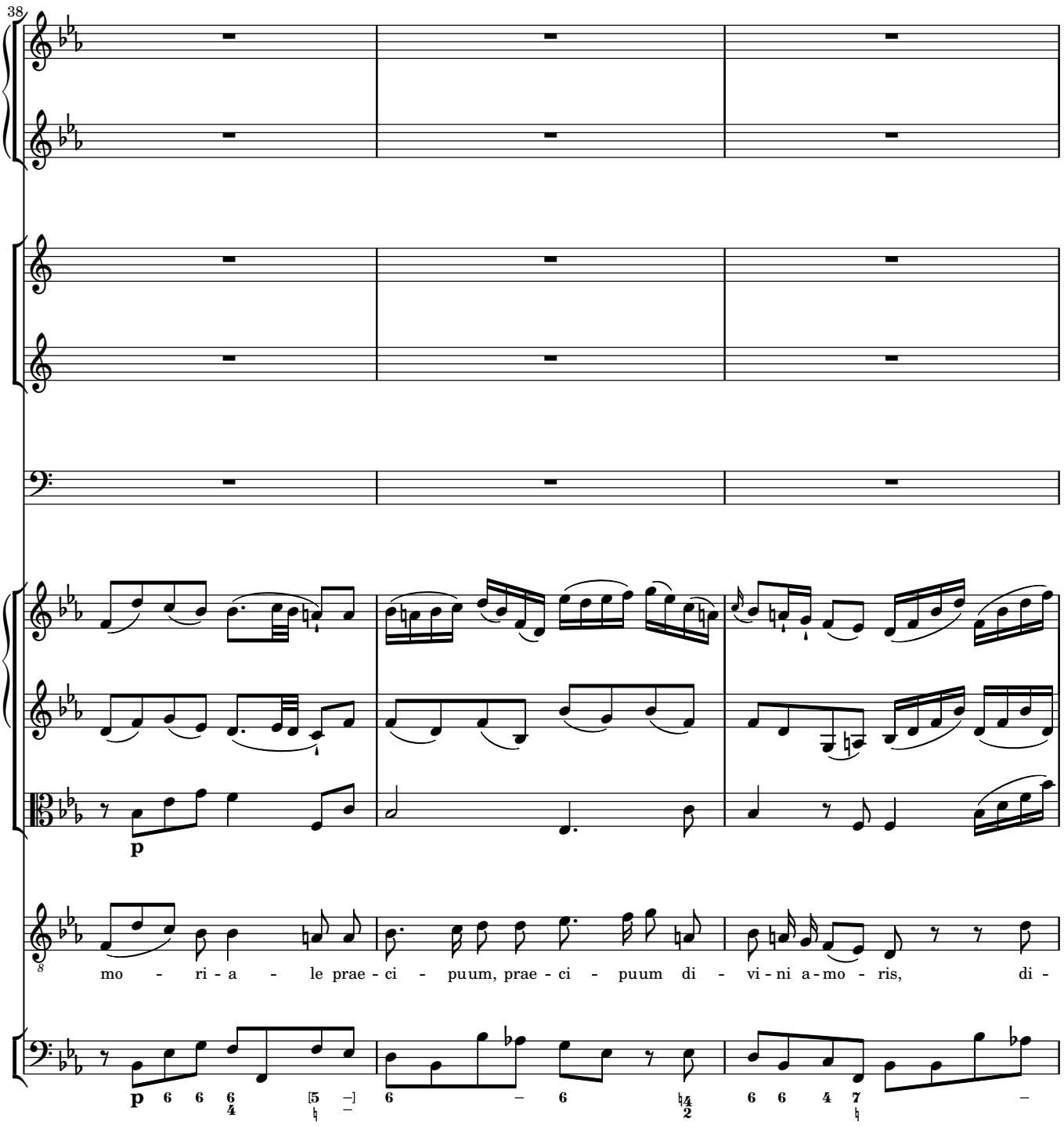
38
p
mo - ri - a - le prae - ci - puum, prae - ci - puum di - vi - ni a - mo - ris, di -
p

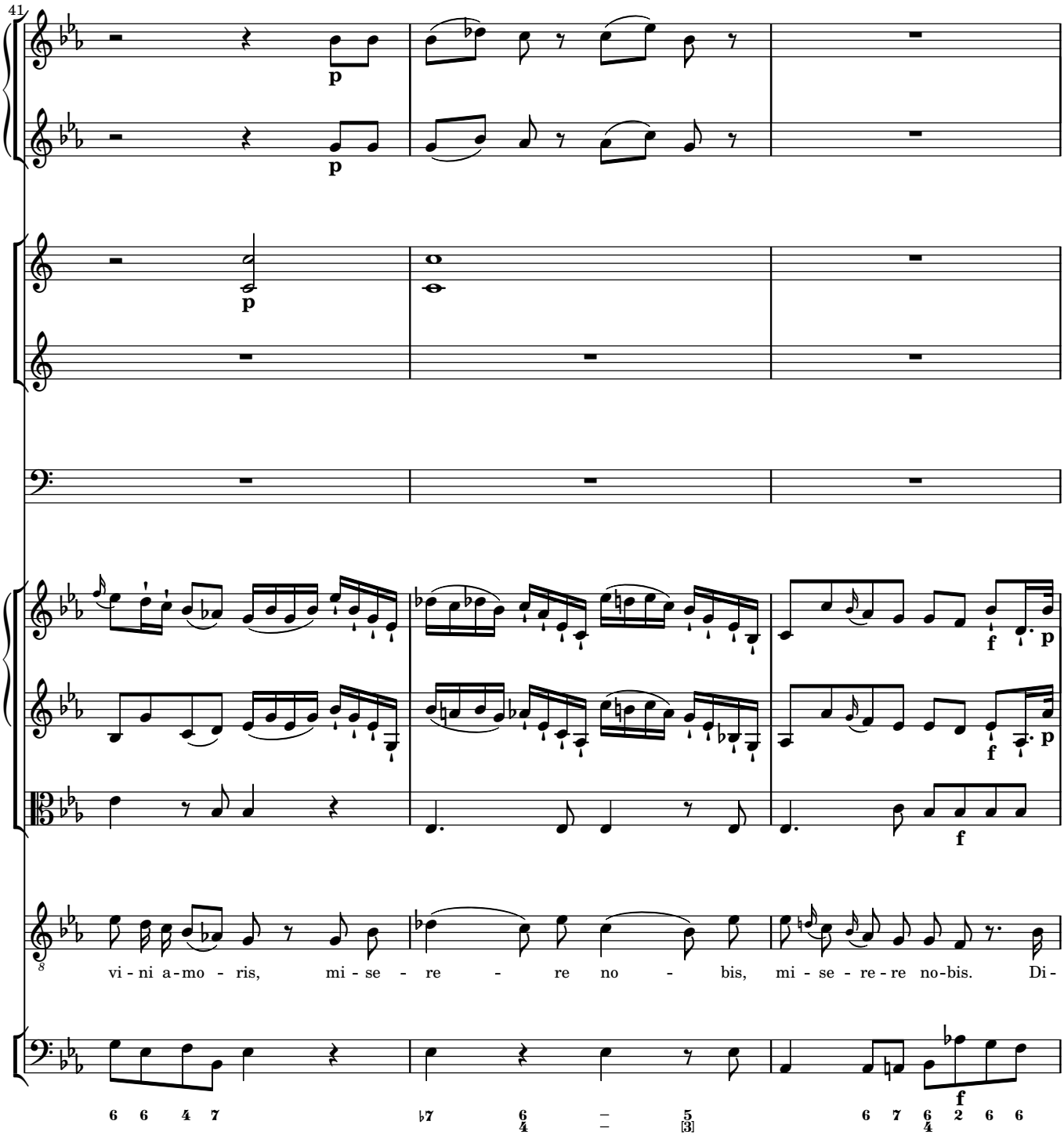
41
p
p
p
f
p
f
p
f
vi - ni a - mo - ris, mi - se - re - re no - bis, mi - se - re - re no - bis. Di -

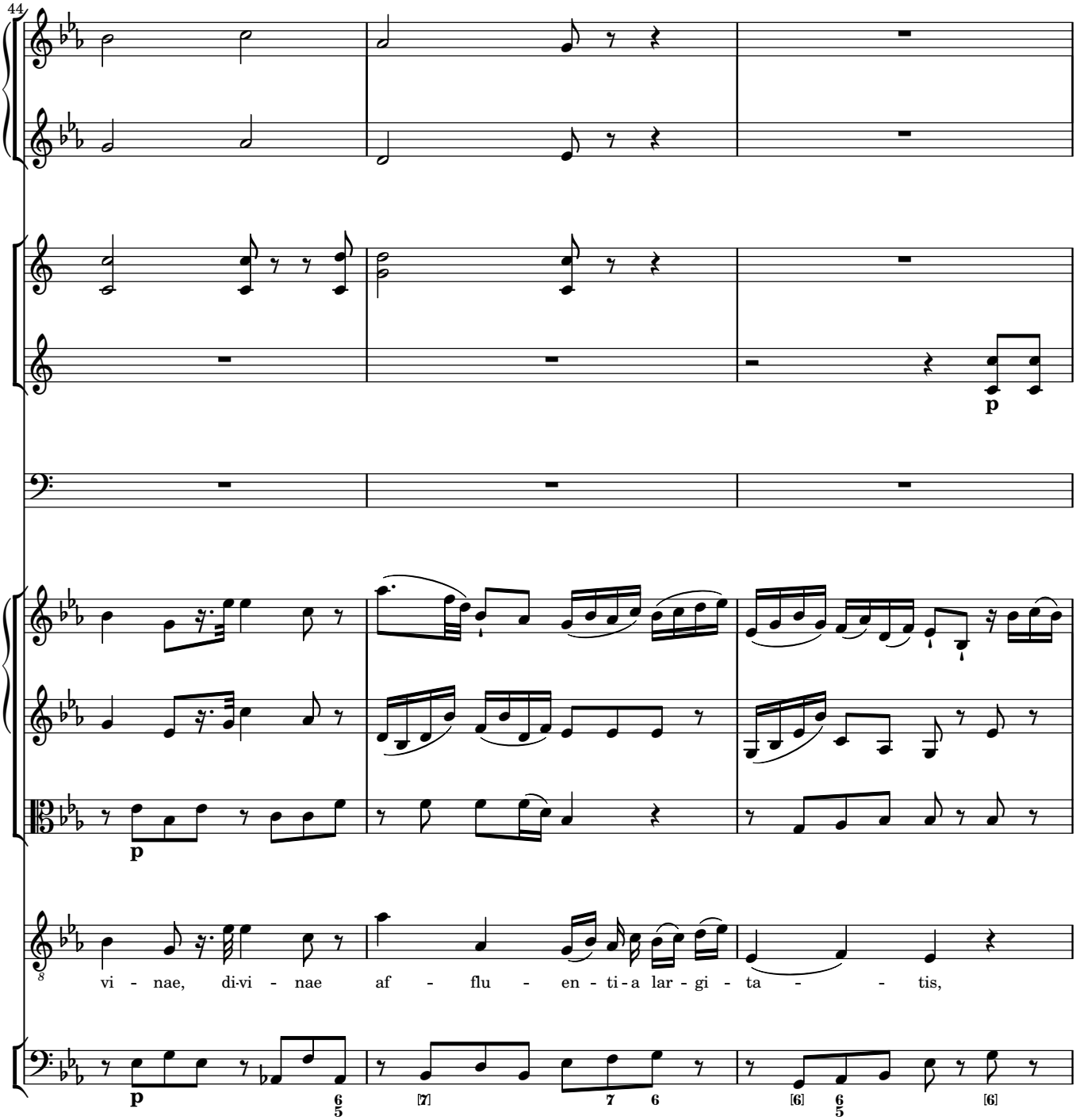
44
p
p
vi - nae, di-vi - nae af - flu - en - ti-a lar - gi - ta - - tis,
p

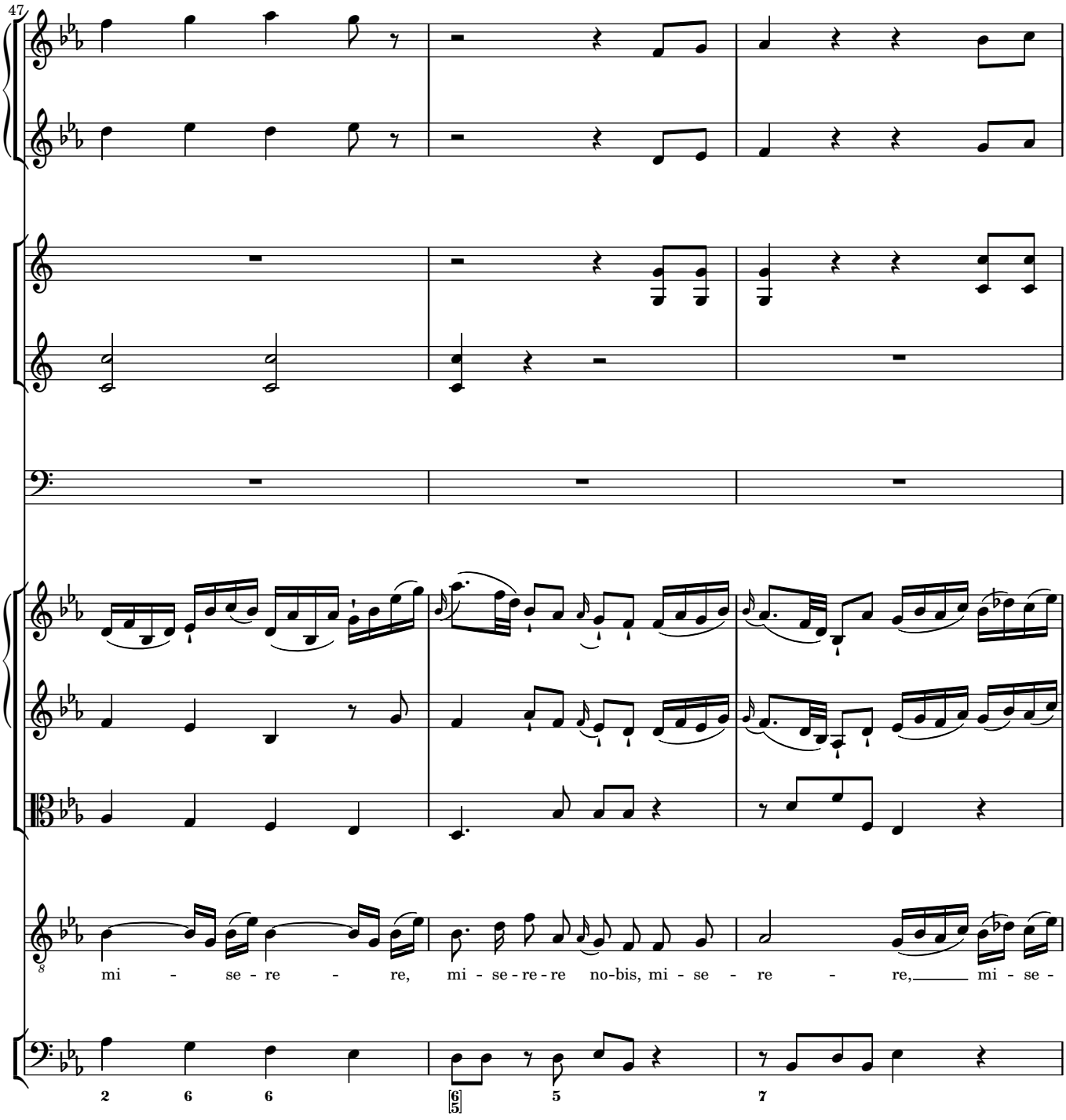
47
mi - se - re - re, mi - se - re - re no-bis, mi - se - re - re, mi - se -

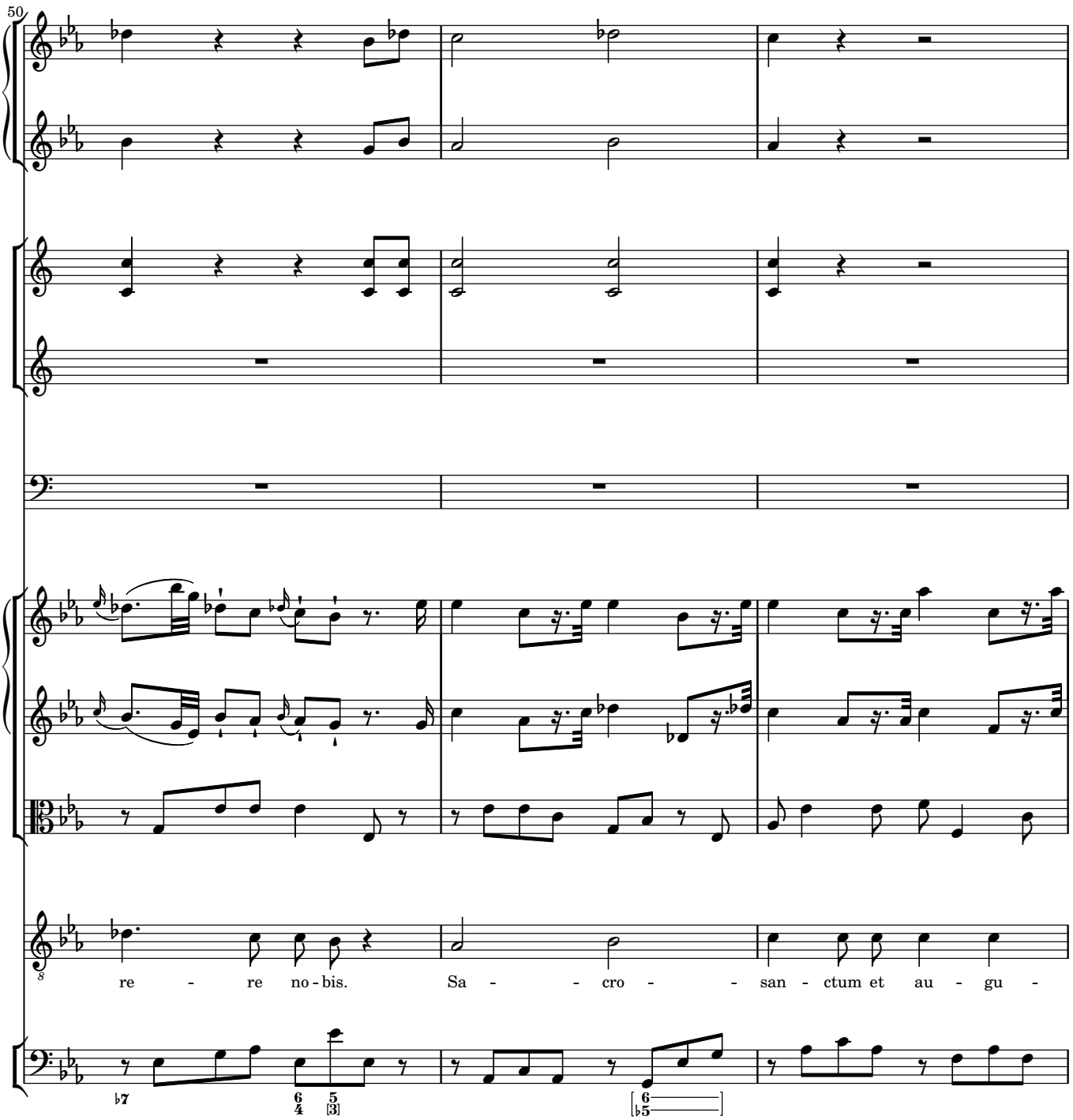
50
re - re no - bis. Sa - - cro - - san - ctum et au - gu -

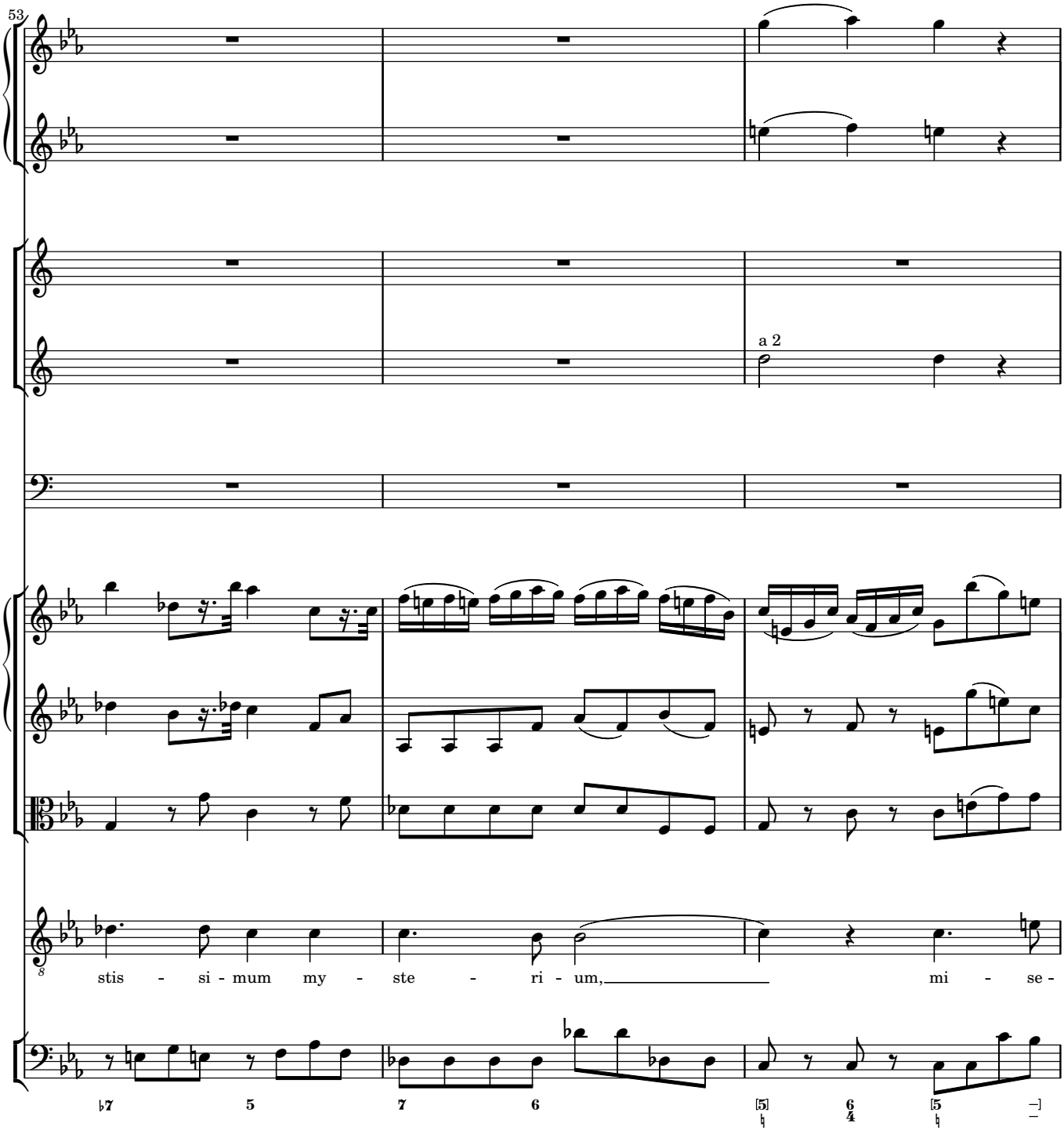
53
a 2
stis - si - mum my - ste - ri - um, mi - se -

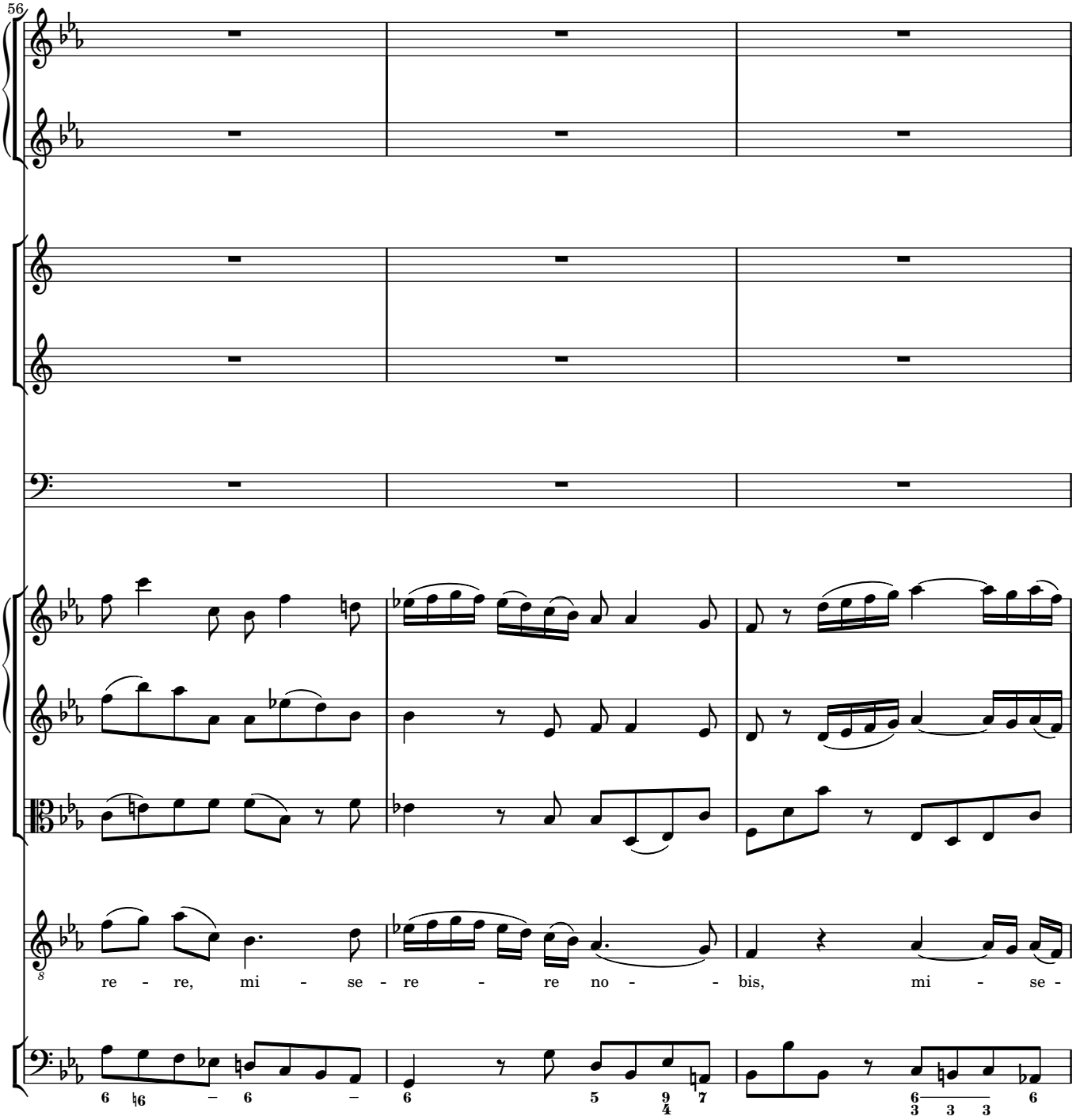
56
re - re, mi - se - re - re no - - bis, mi - se -

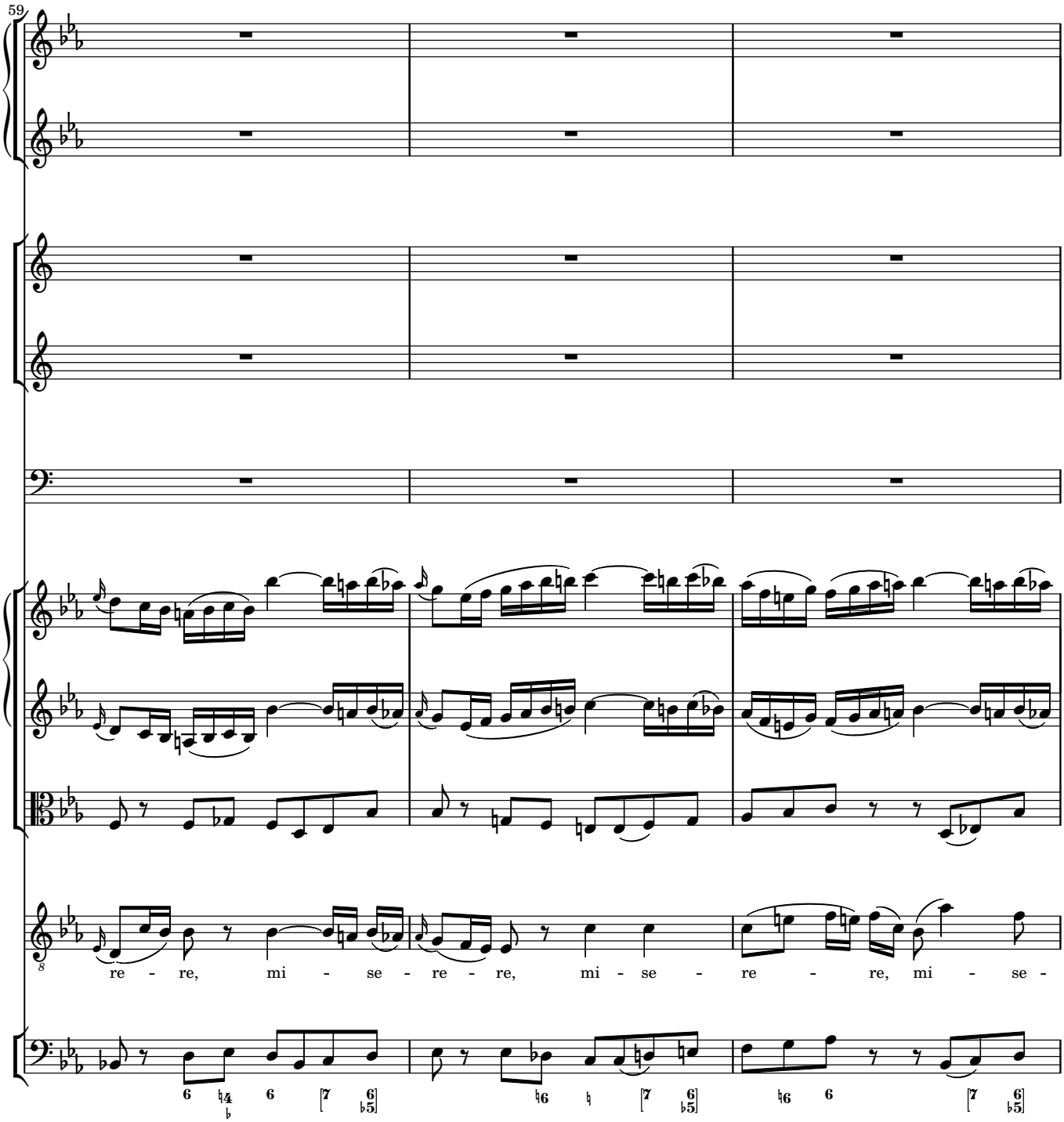
59
re - re, mi - se - re - re, mi - se - re - re, mi - se -

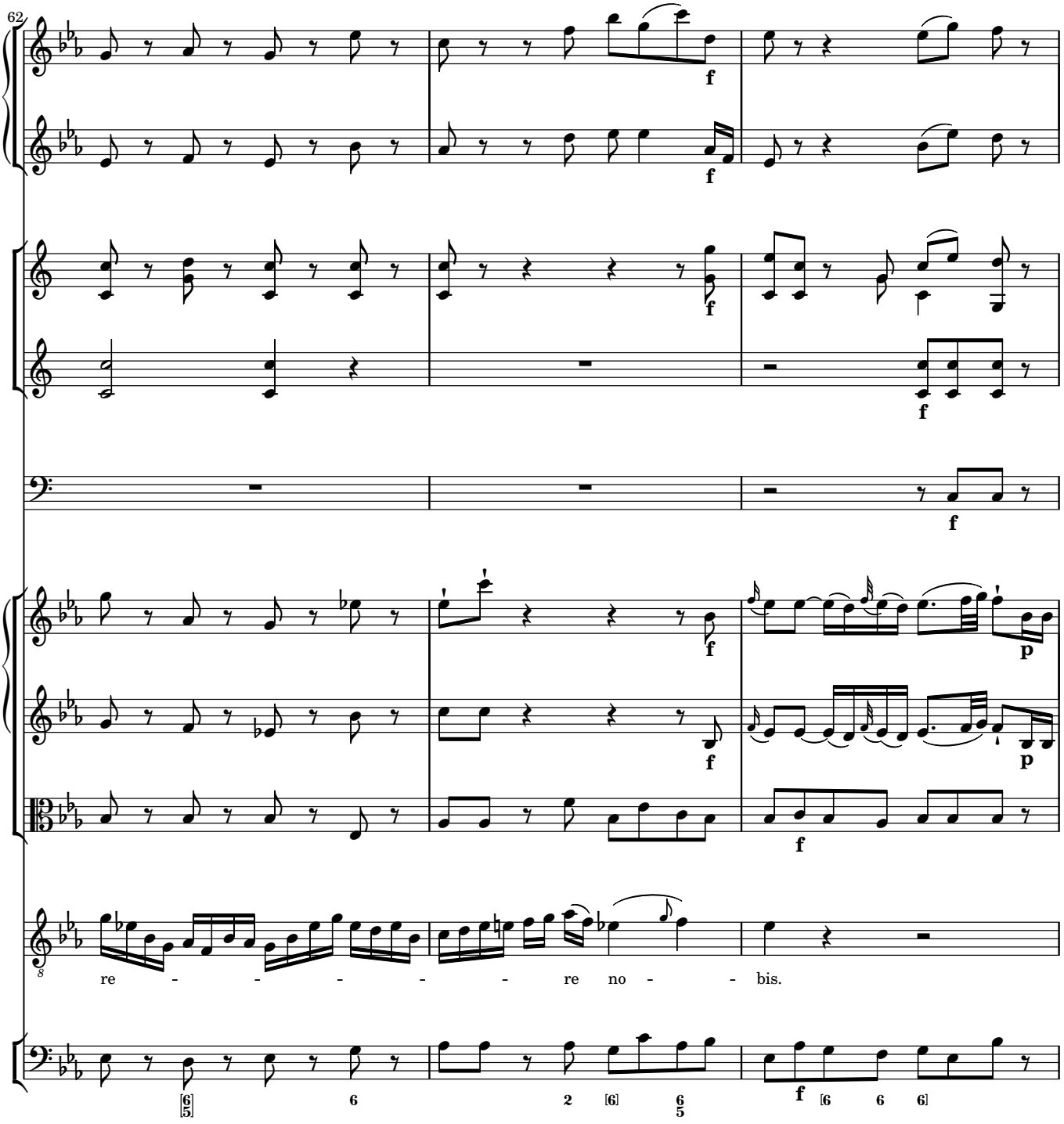
62
f
f
f
f
f
p
f
p
f
re - - - - - - re no - - bis.

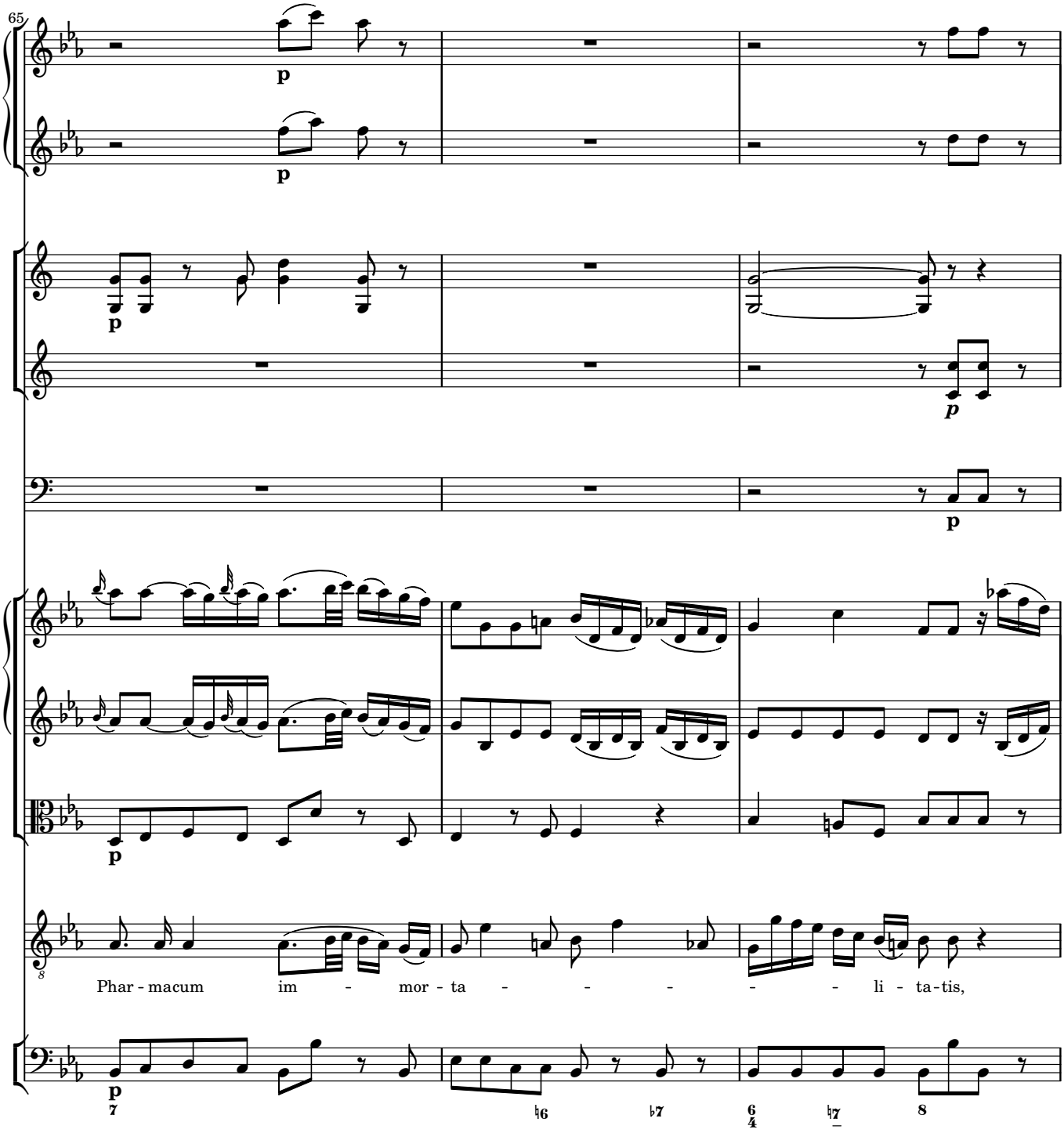
65
p
p
p
p
p
p
Phar - macum im - mor - ta - - - - - - li - ta - tis,

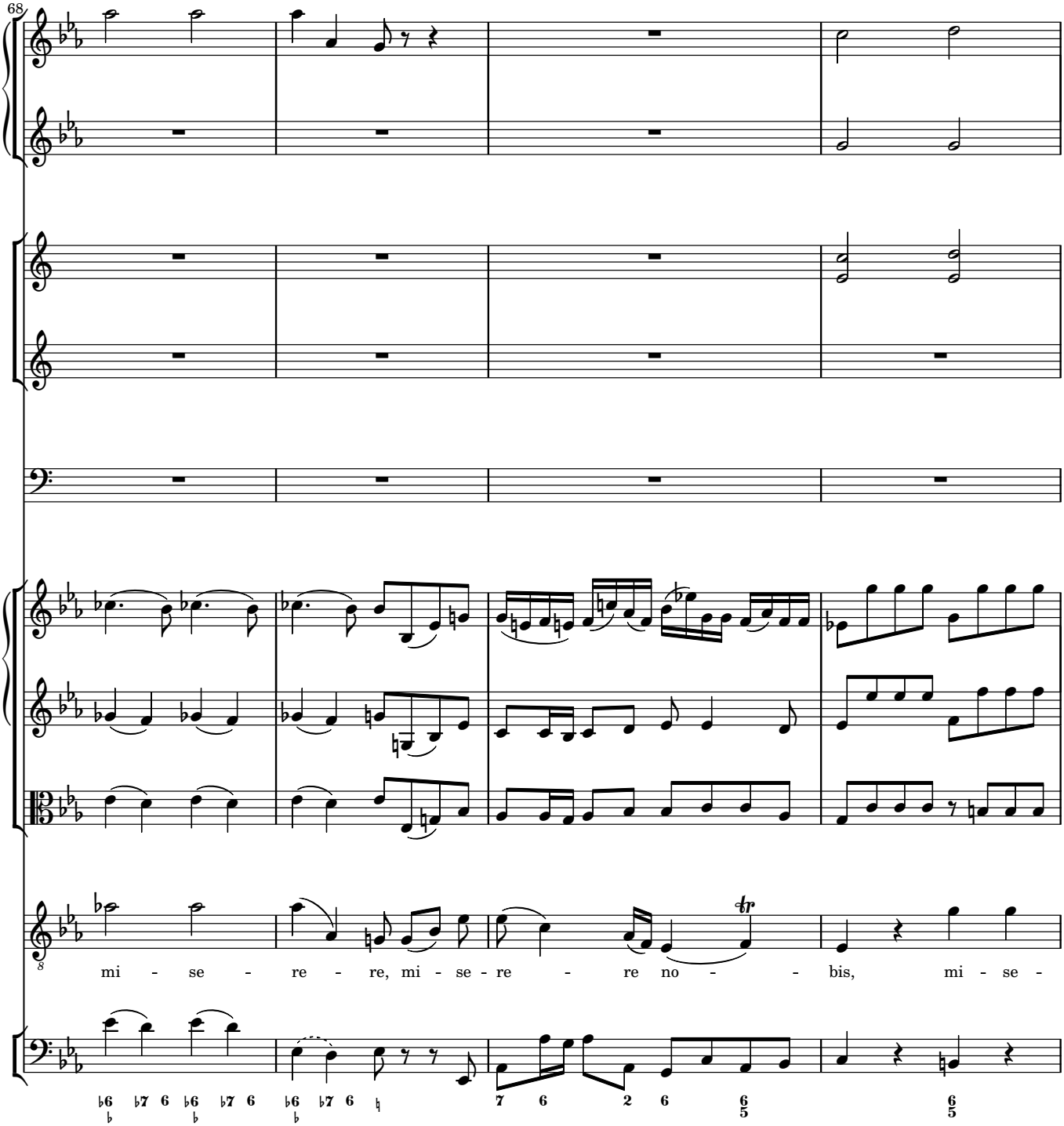
68
mi - se - re - re, mi - se - re - re no - - bis, mi - se -

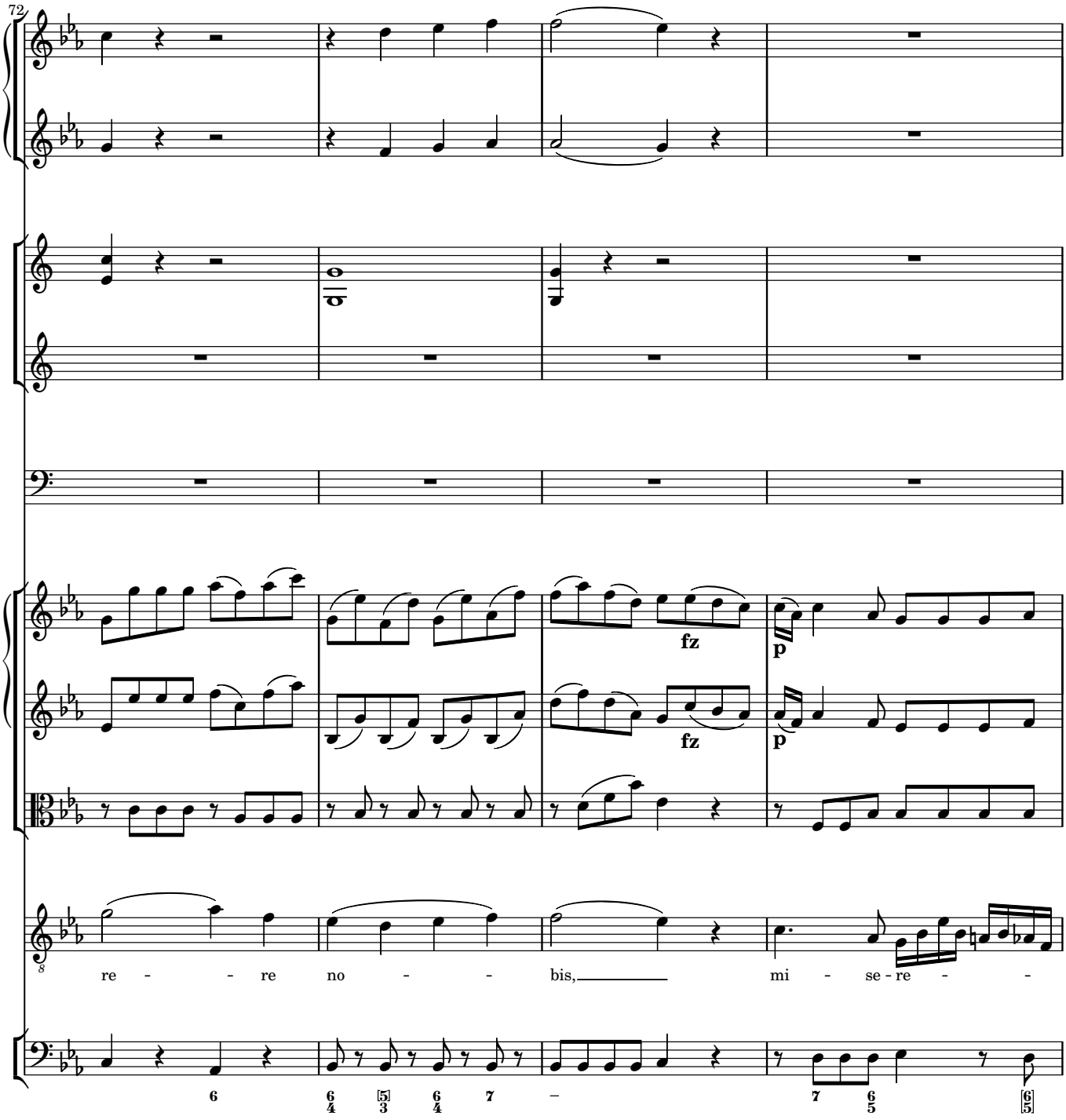
72
fz
fz
p
p
re - - re no - - bis, mi - se - re - -

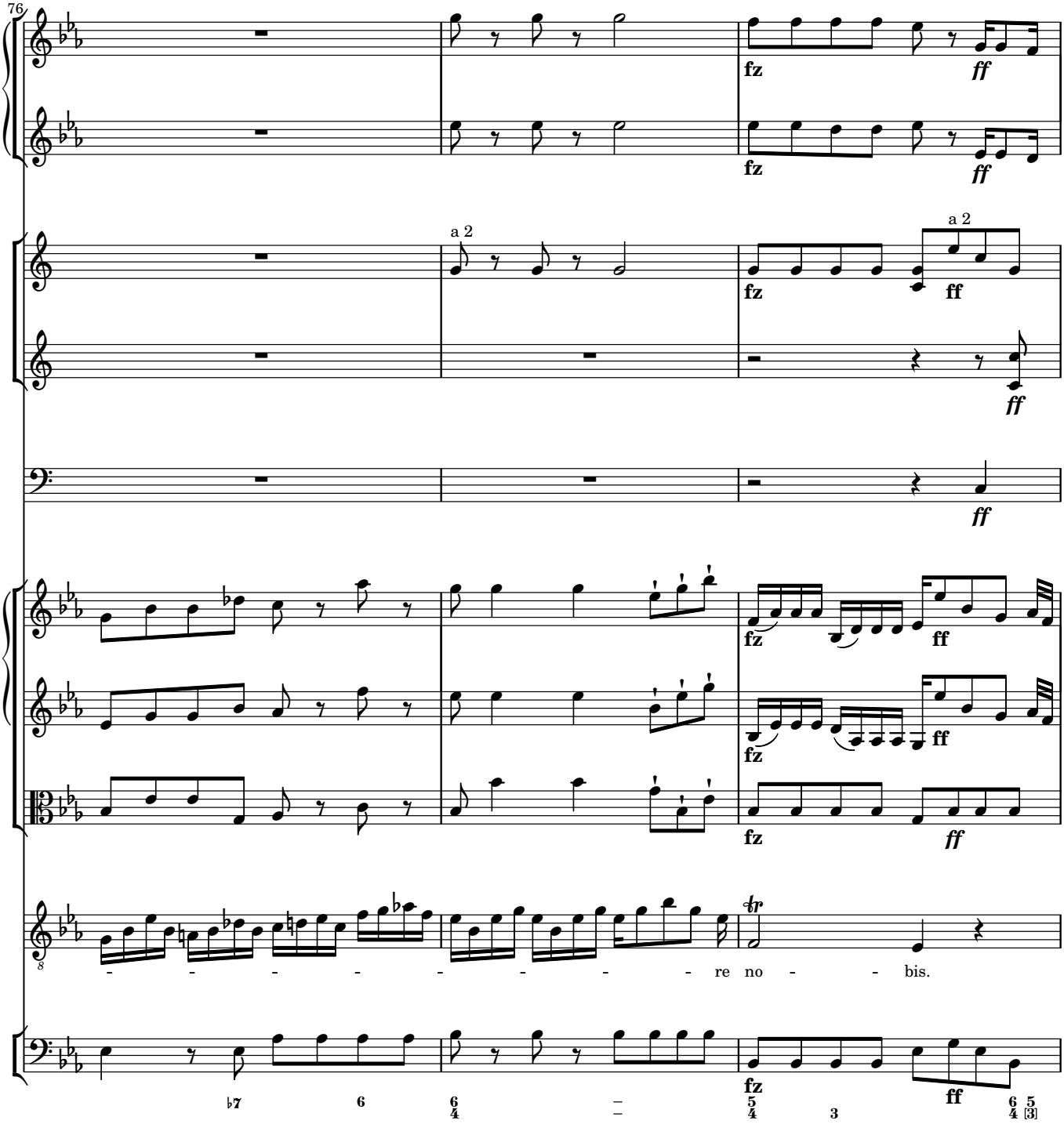
76
a 2
a 2
fz
ff
re no - bis.

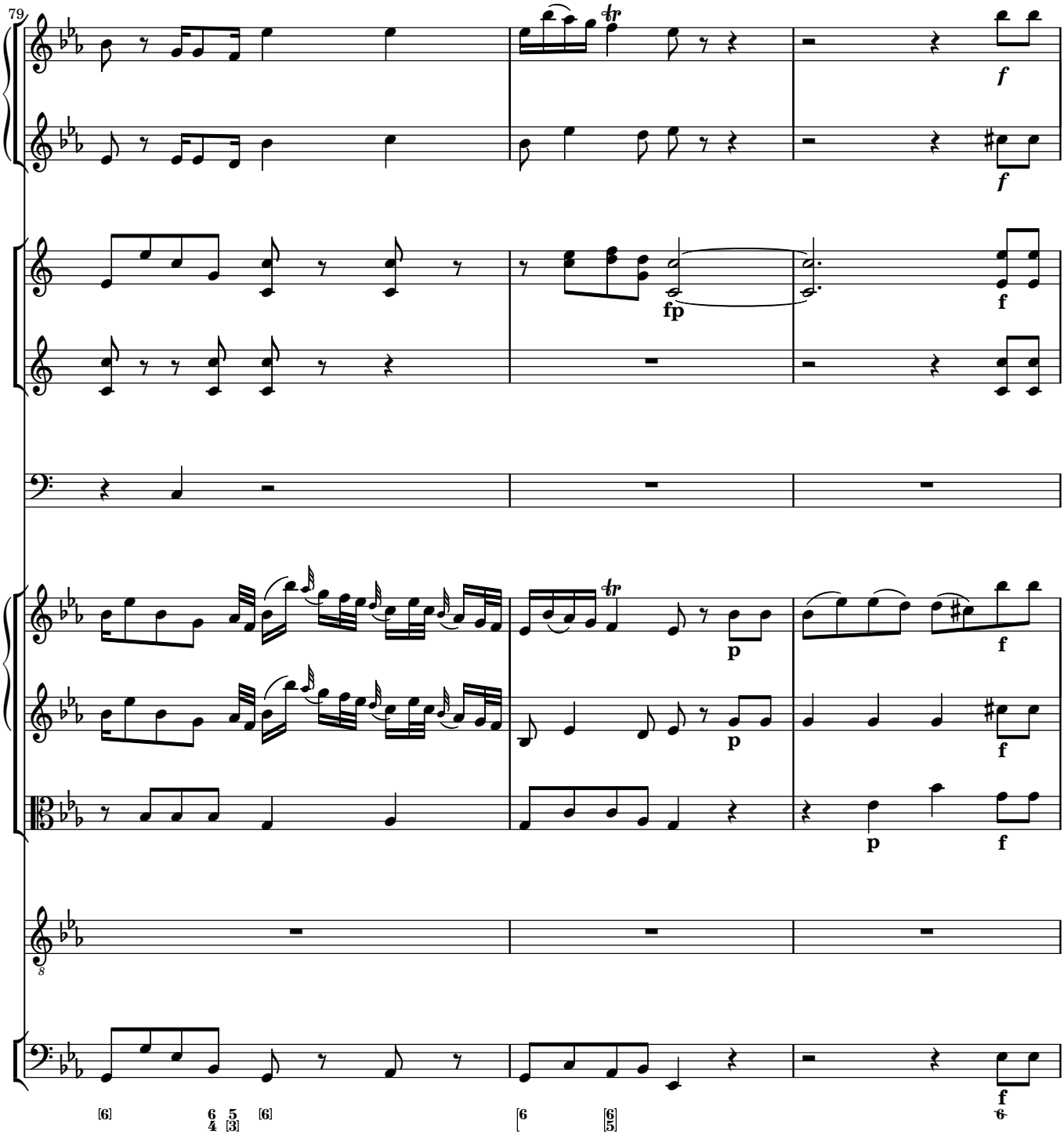
79
fp
f
p
8

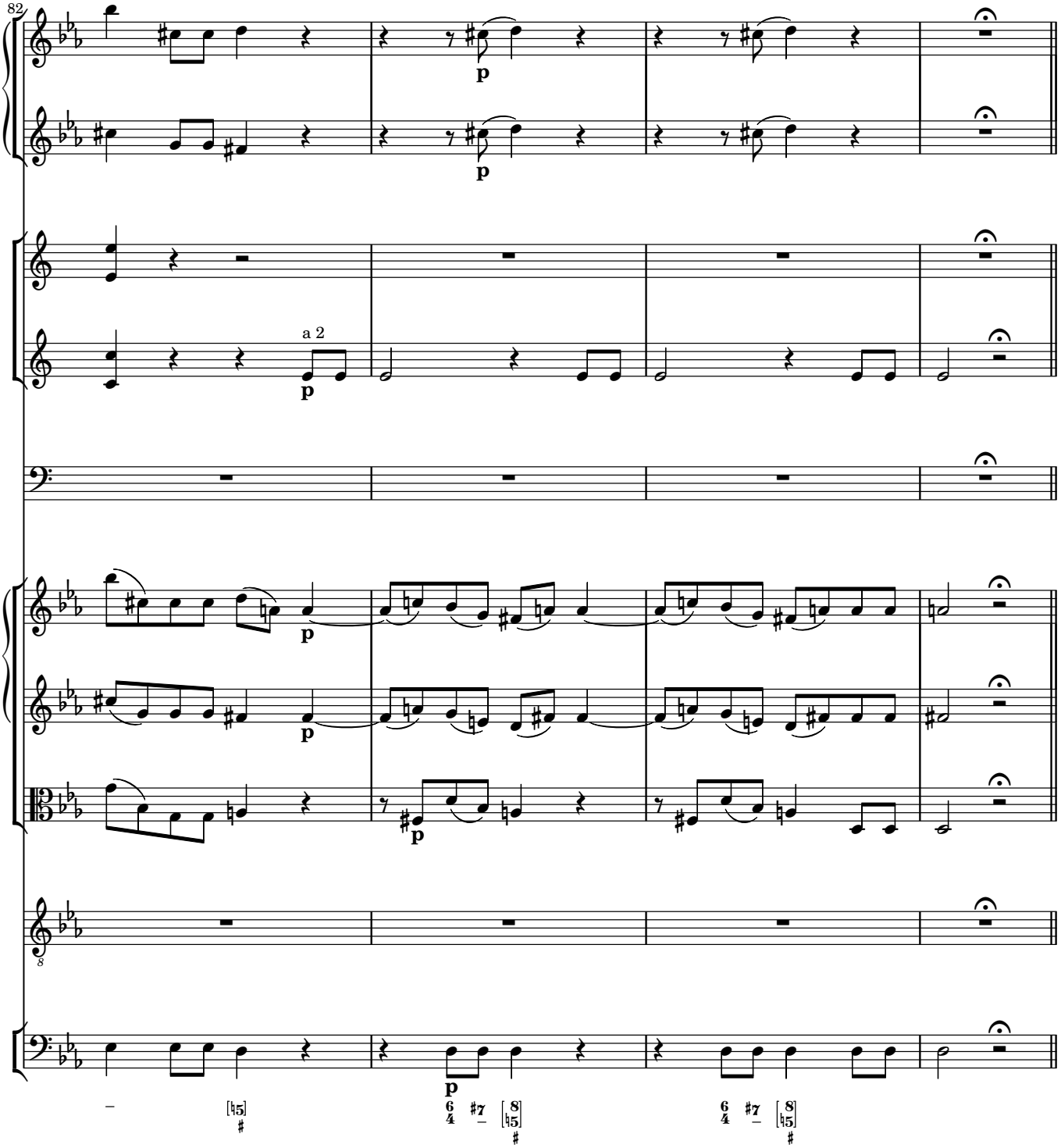
82
p
a 2
8

4 TREMENDUM

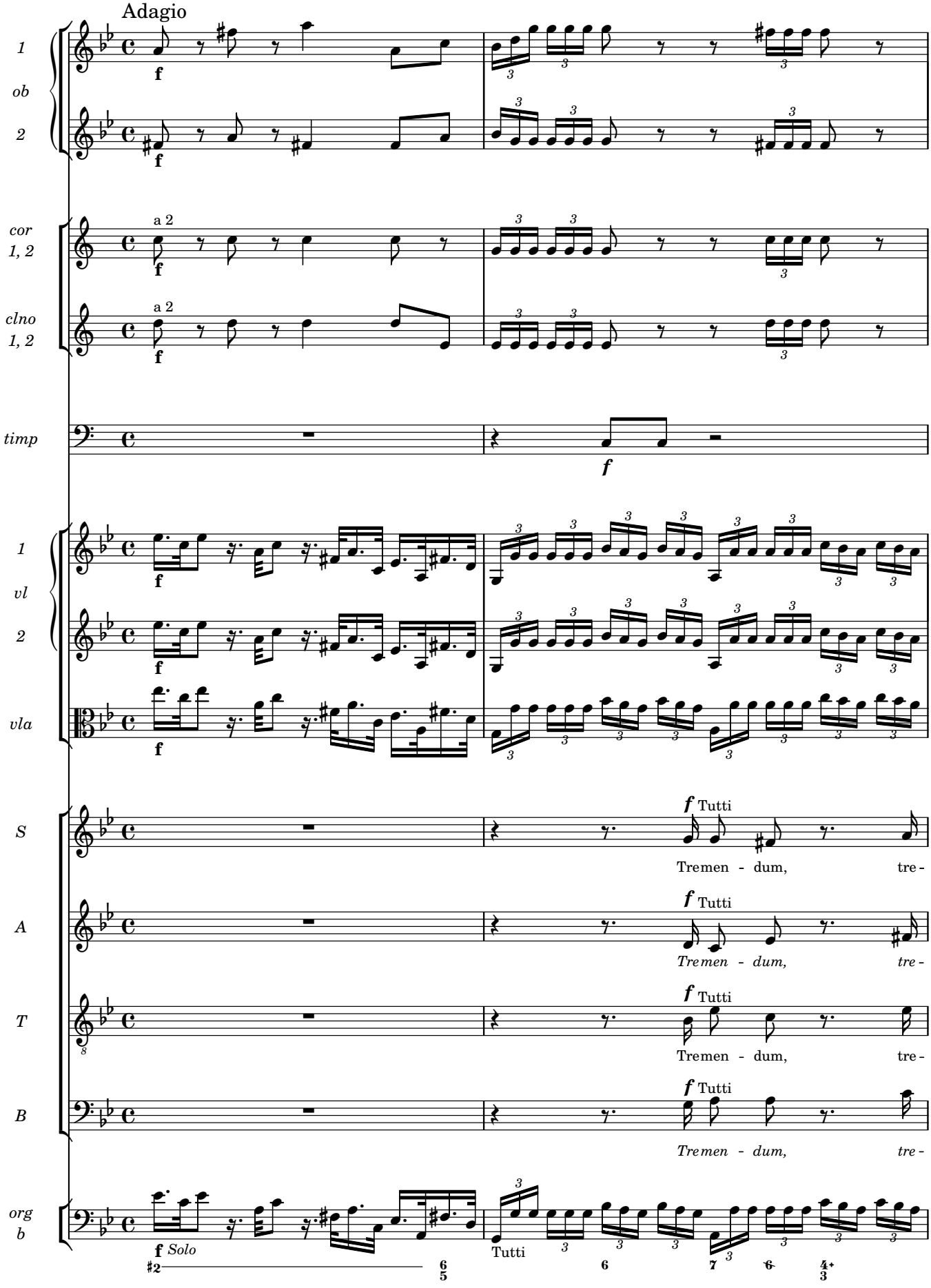
Adagio
1
ob
2
cor
1, 2
clno
1, 2
timp
1
vl
2
vla
S
A
T
B
org
b
a 2
Tutti
Tremen - dum, tre -
Solo

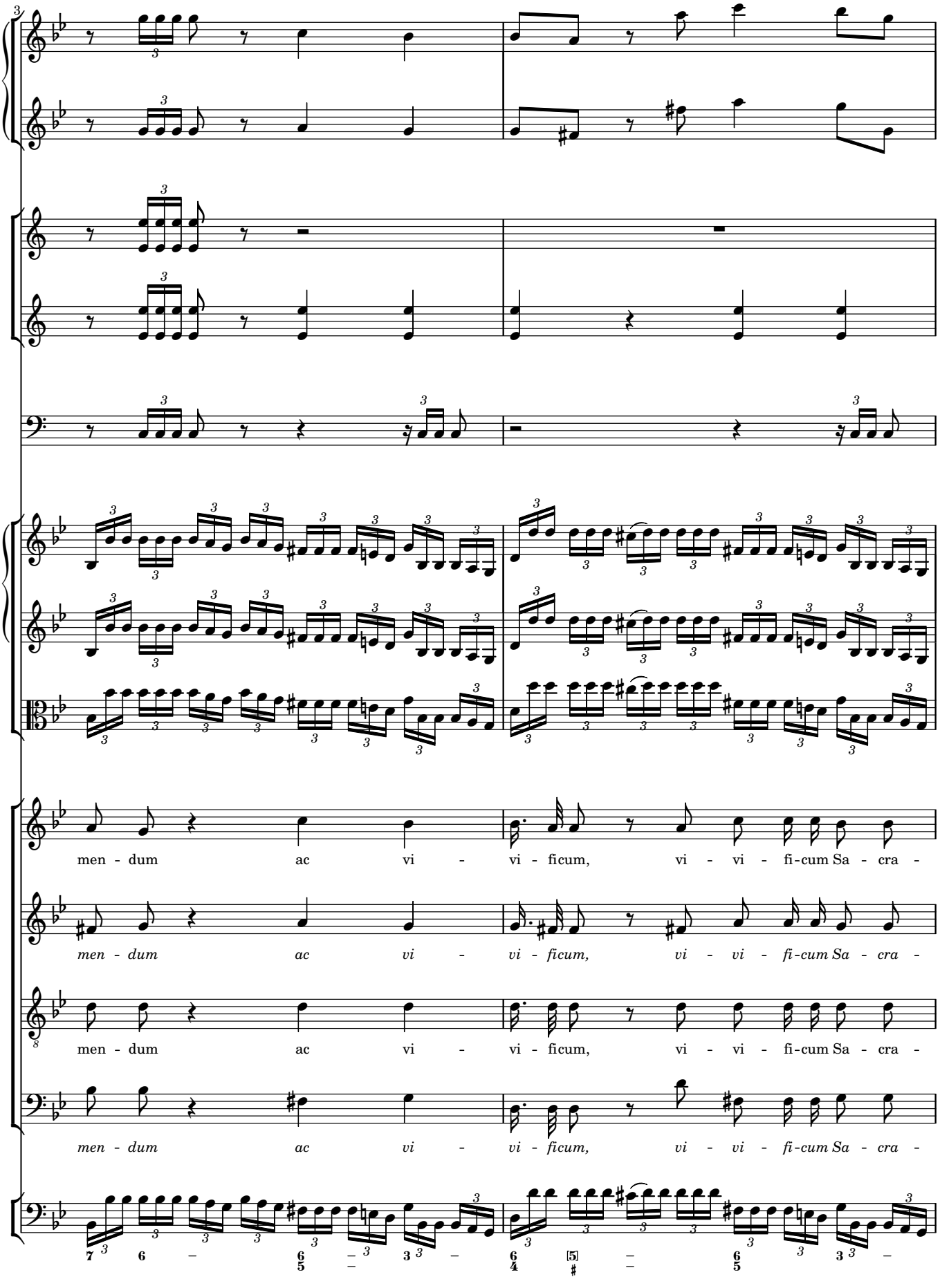
men - dum ac vi - vi - ficum, vi - vi - fi-cum Sa - cra -
men - dum ac vi - vi - ficum, vi - vi - fi-cum Sa - cra -
men - dum ac vi - vi - ficum, vi - vi - fi-cum Sa - cra -
men - dum ac vi - vi - ficum, vi - vi - fi-cum Sa - cra -

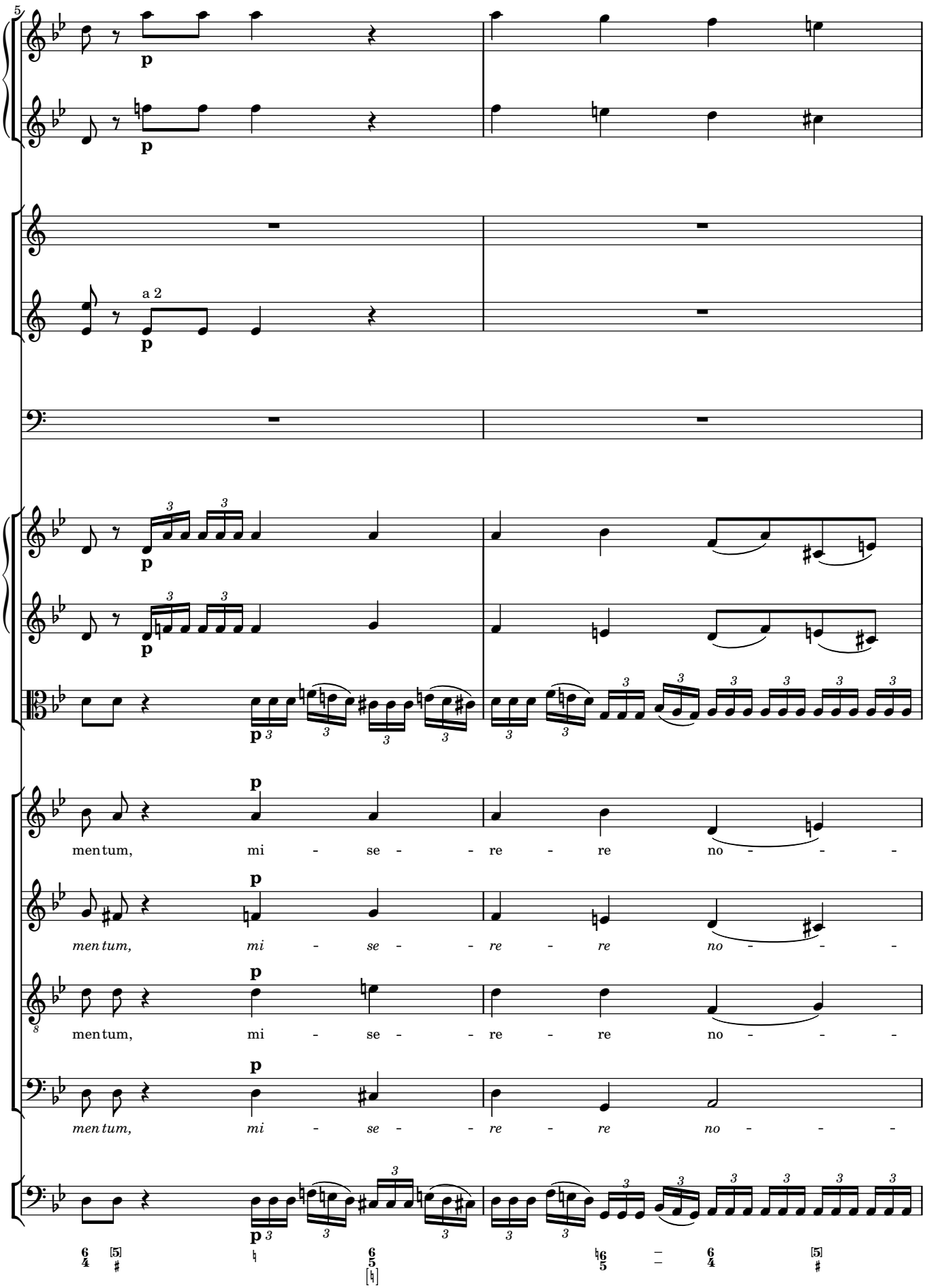
5
a 2
p
mentum, mi - se - re - re no - - -
mentum, mi - se - re - re no - - -
mentum, mi - se - re - re no - - -
mentum, mi - se - re - re no - - -

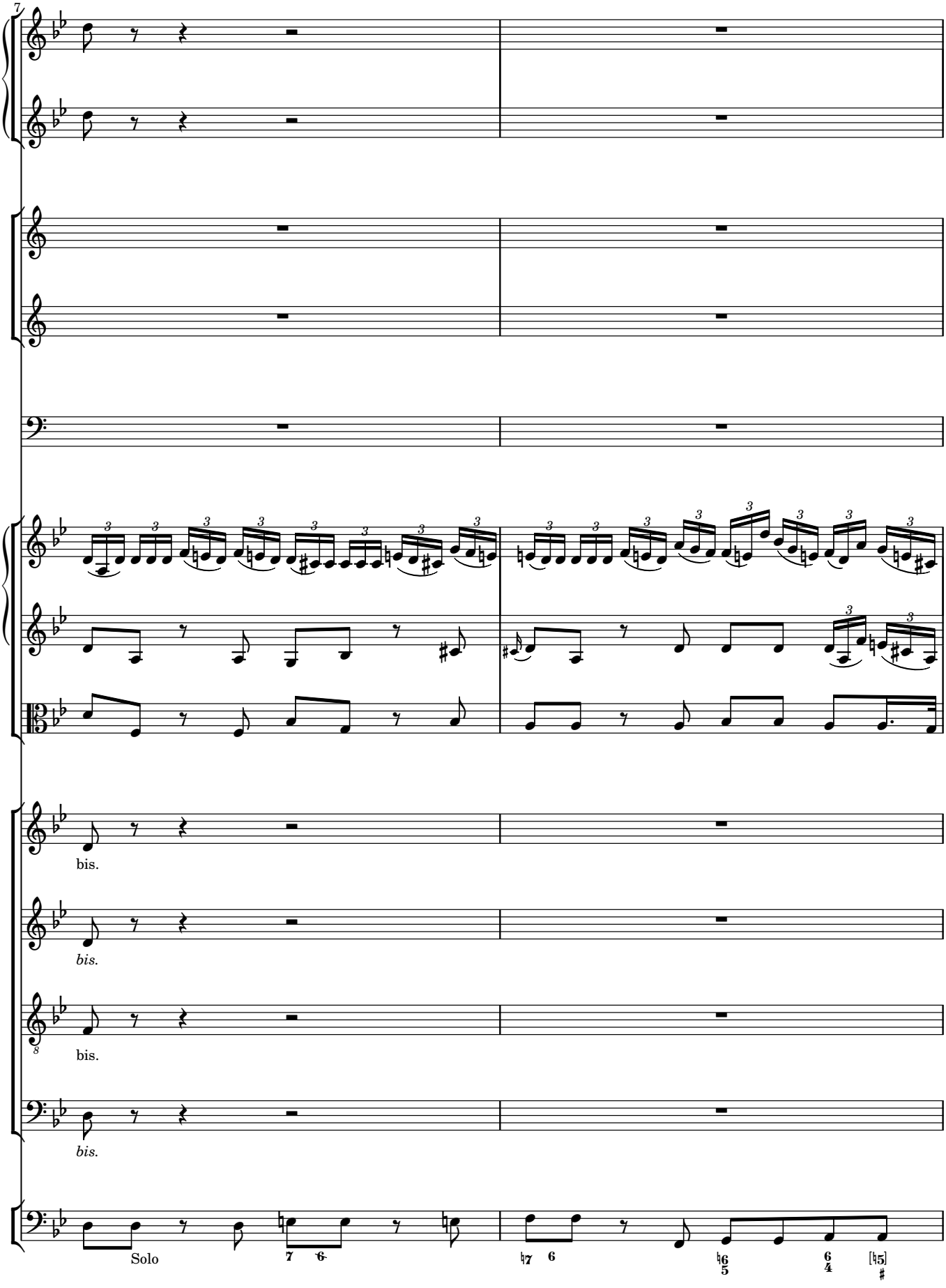
7
bis.
bis.
bis.
bis.
Solo

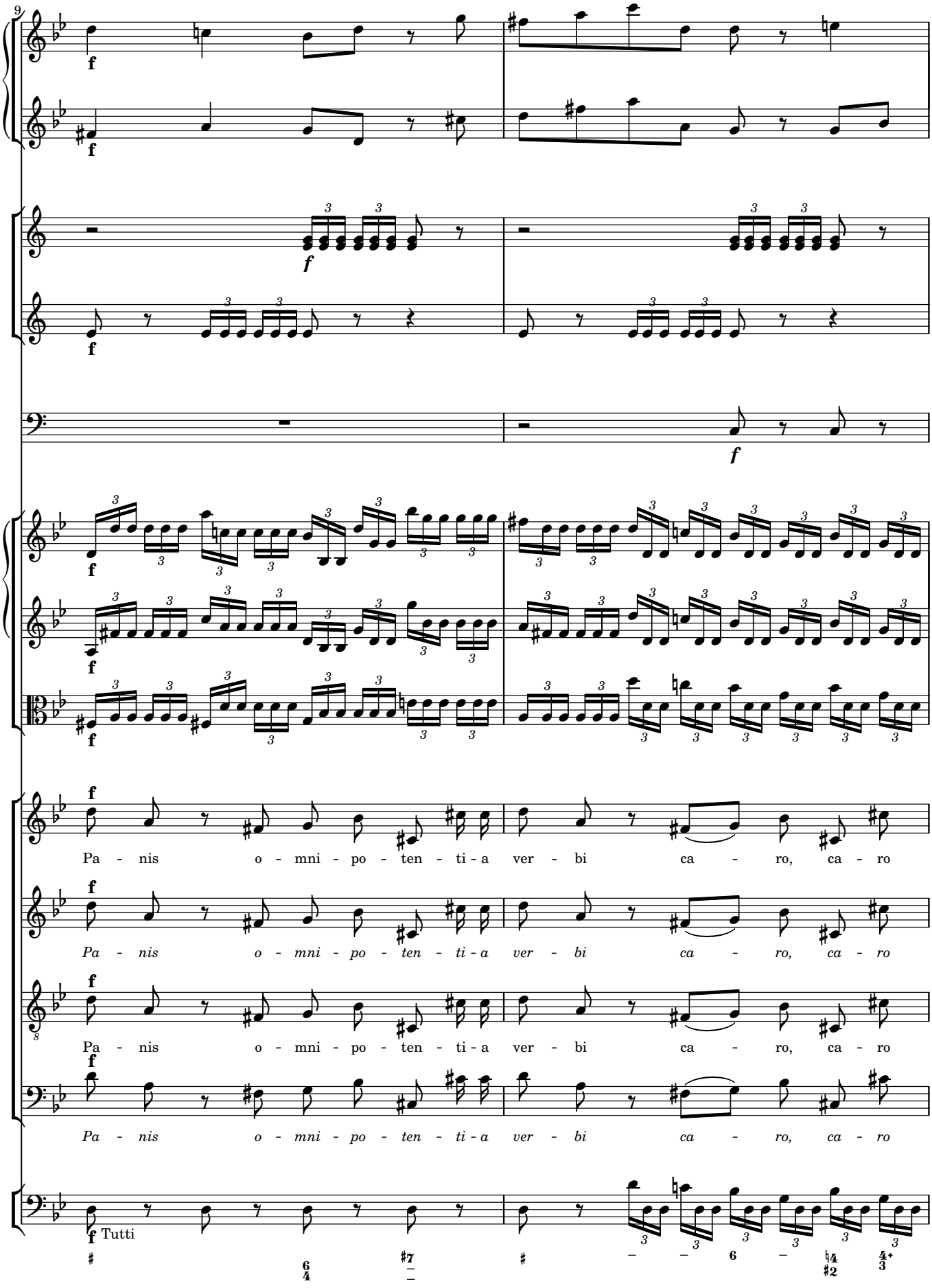
9
Pa - nis o - mni - po - ten - ti - a ver - bi ca - ro, ca - ro
Pa - nis o - mni - po - ten - ti - a ver - bi ca - ro, ca - ro
Pa - nis o - mni - po - ten - ti - a ver - bi ca - ro, ca - ro
Pa - nis o - mni - po - ten - ti - a ver - bi ca - ro, ca - ro
Tutti

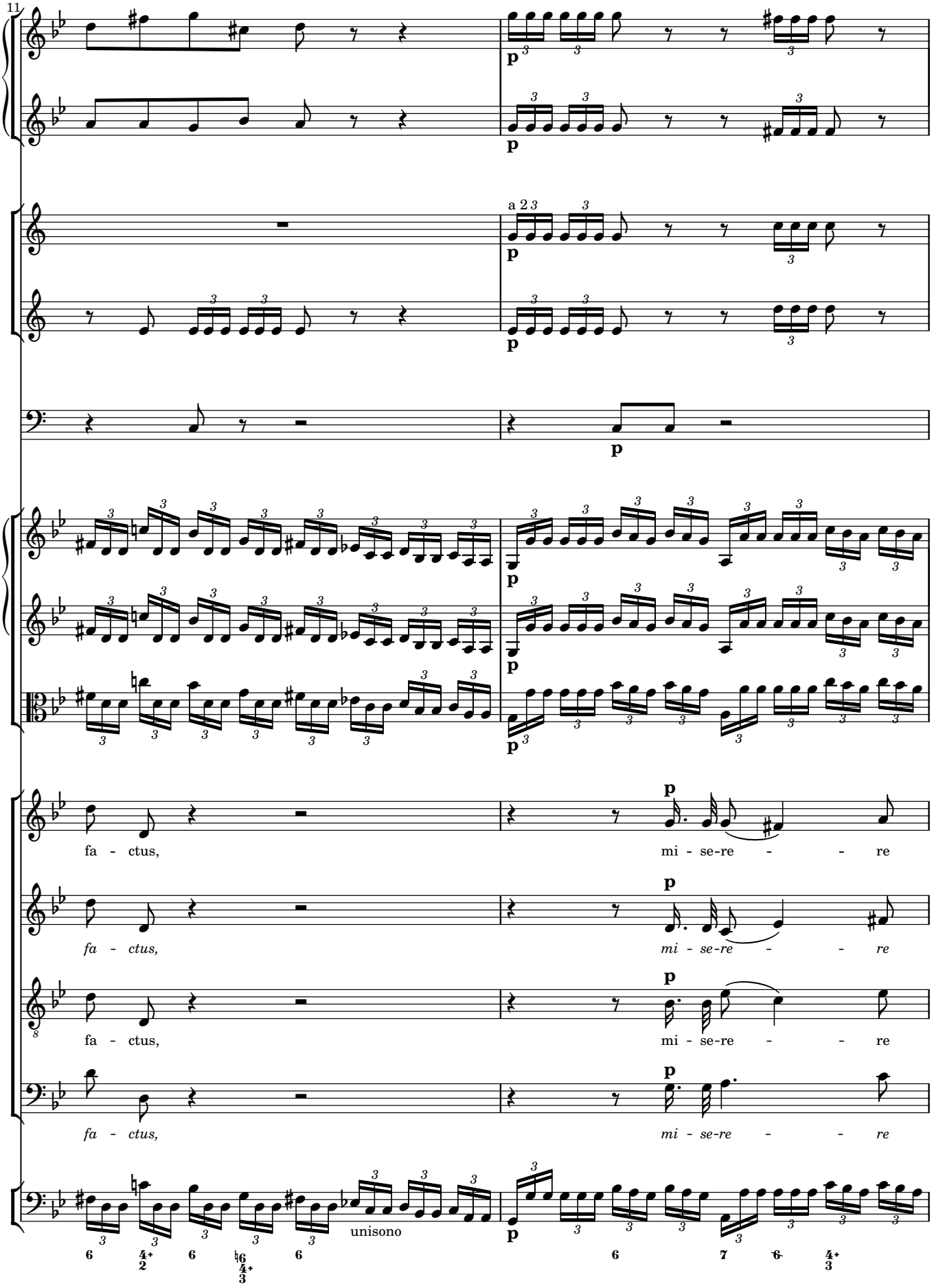
11
a 2
p
fa - ctus,
mi - se-re - - re
fa - ctus,
mi - se-re - - re
fa - ctus,
mi - se-re - - re
fa - ctus,
mi - se-re - - re
unisono

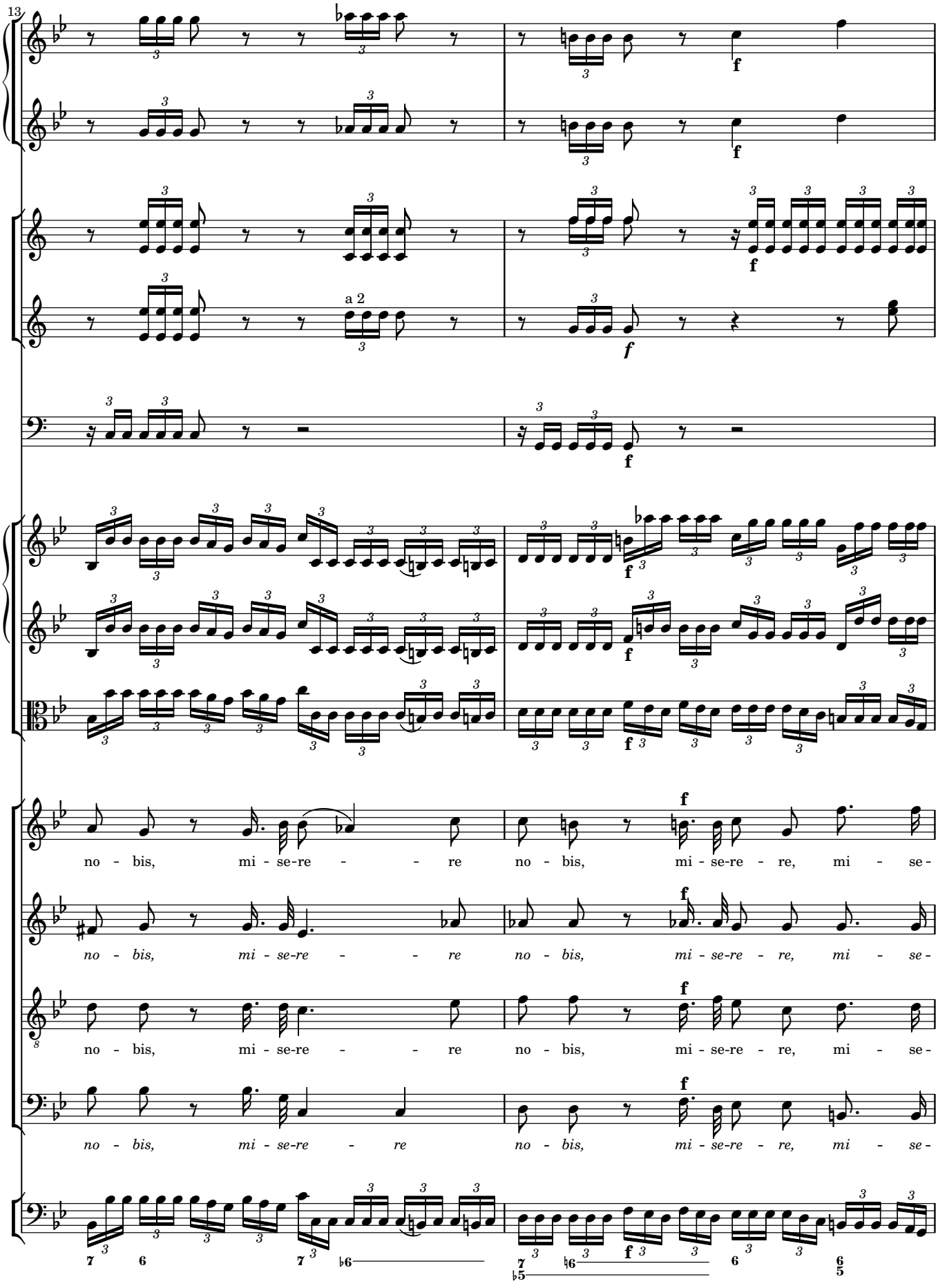
13
a 2
no - bis, mi - se-re - - re no - bis, mi - se-re - re, mi - se-
no - bis, mi - se-re - - re no - bis, mi - se-re - re, mi - se-
no - bis, mi - se-re - - re no - bis, mi - se-re - re, mi - se-
no - bis, mi - se-re - re no - bis, mi - se-re - re, mi - se-

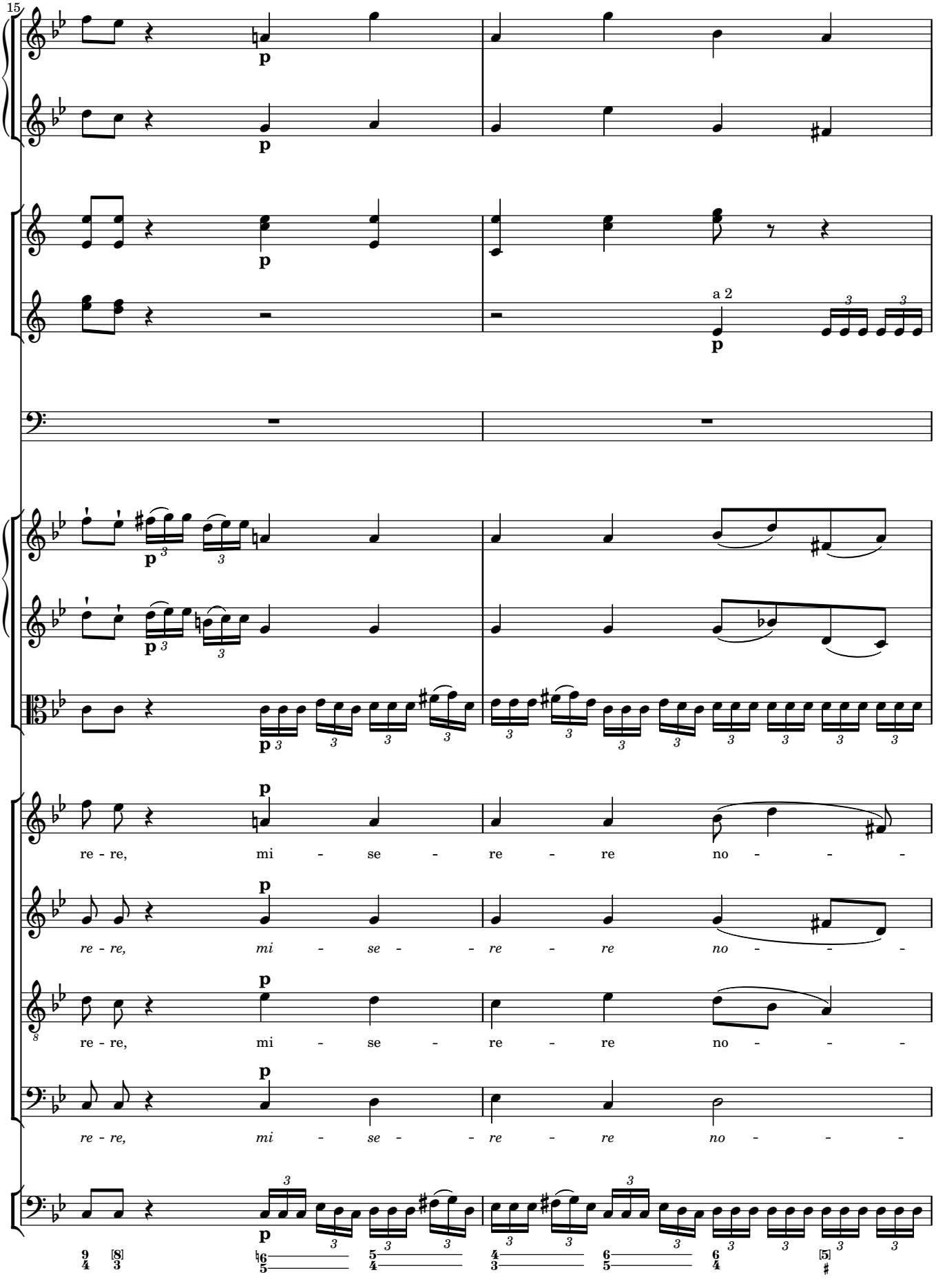
15
a 2
re - re, mi - se - re - re no - - -
re - re, mi - se - re - re no - - -
re - re, mi - se - re - re no - - -
re - re, mi - se - re - re no - - -

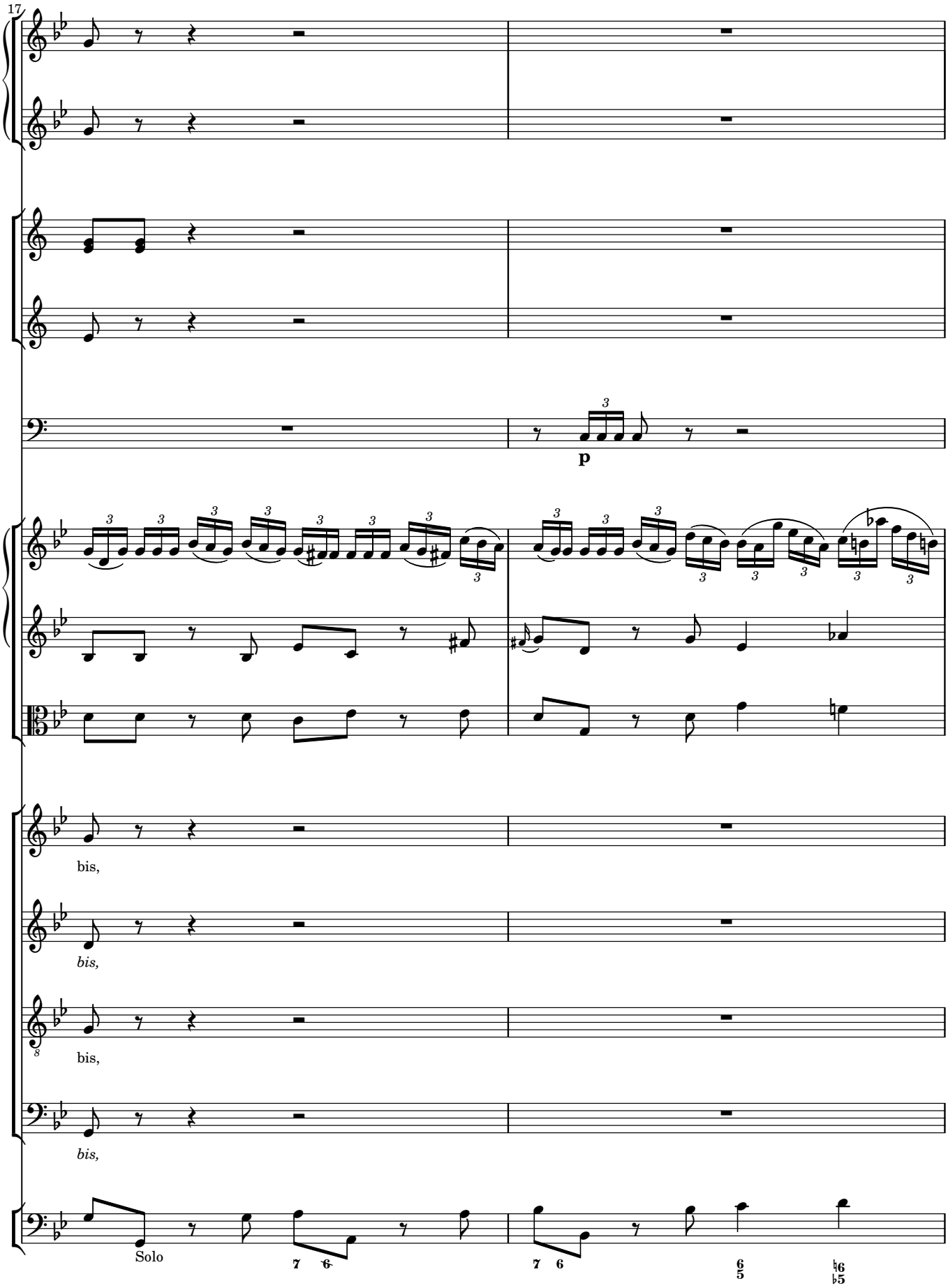
17
p
bis,
bis,
bis,
bis,
Solo

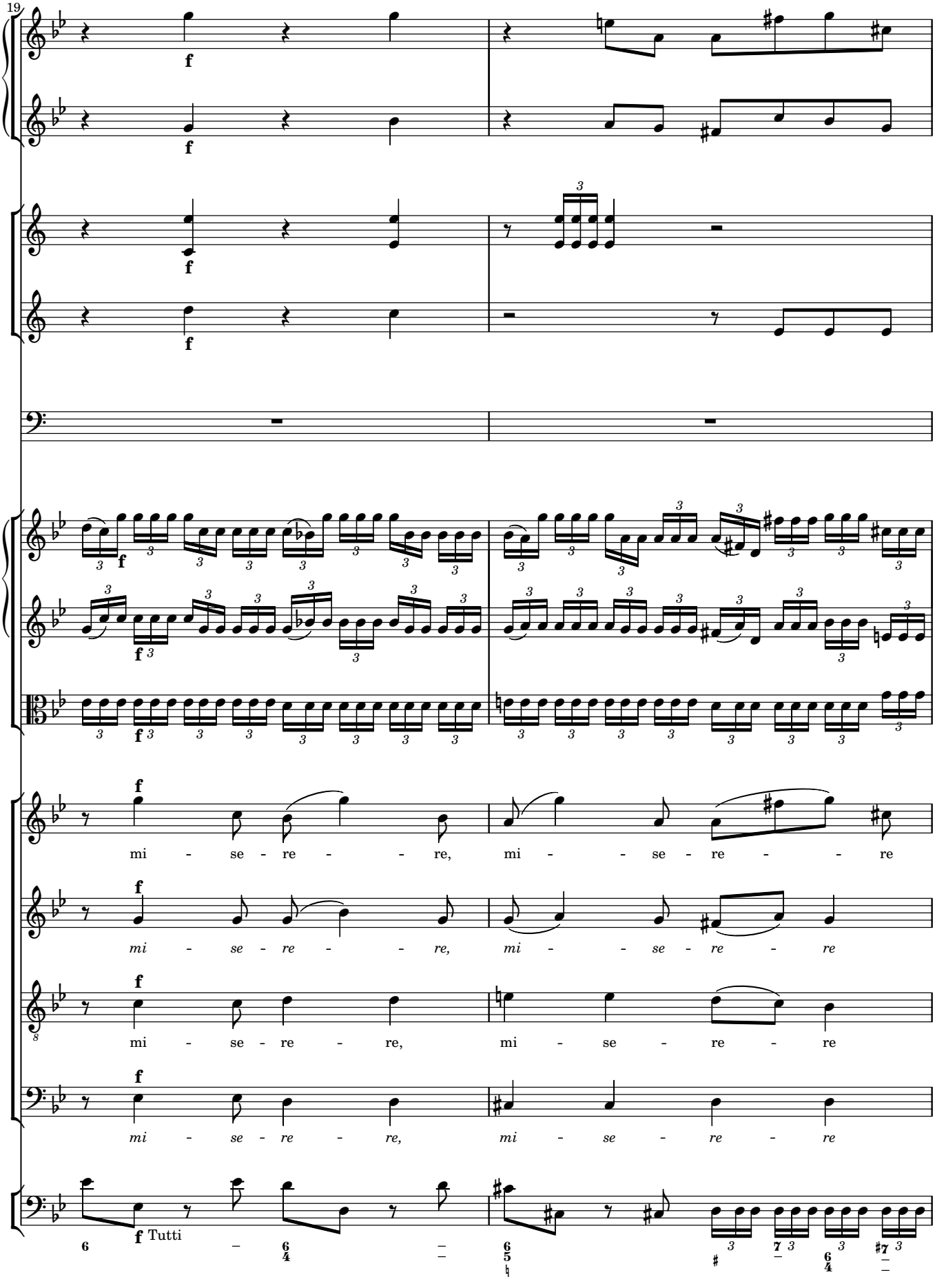
19
f
mi - se - re - - re, mi - - se - re - re
mi - se - re - - re, mi - - se - re - re
mi - se - re - re, mi - se - re - re
mi - se - re - re, mi - se - re - re
f Tutti

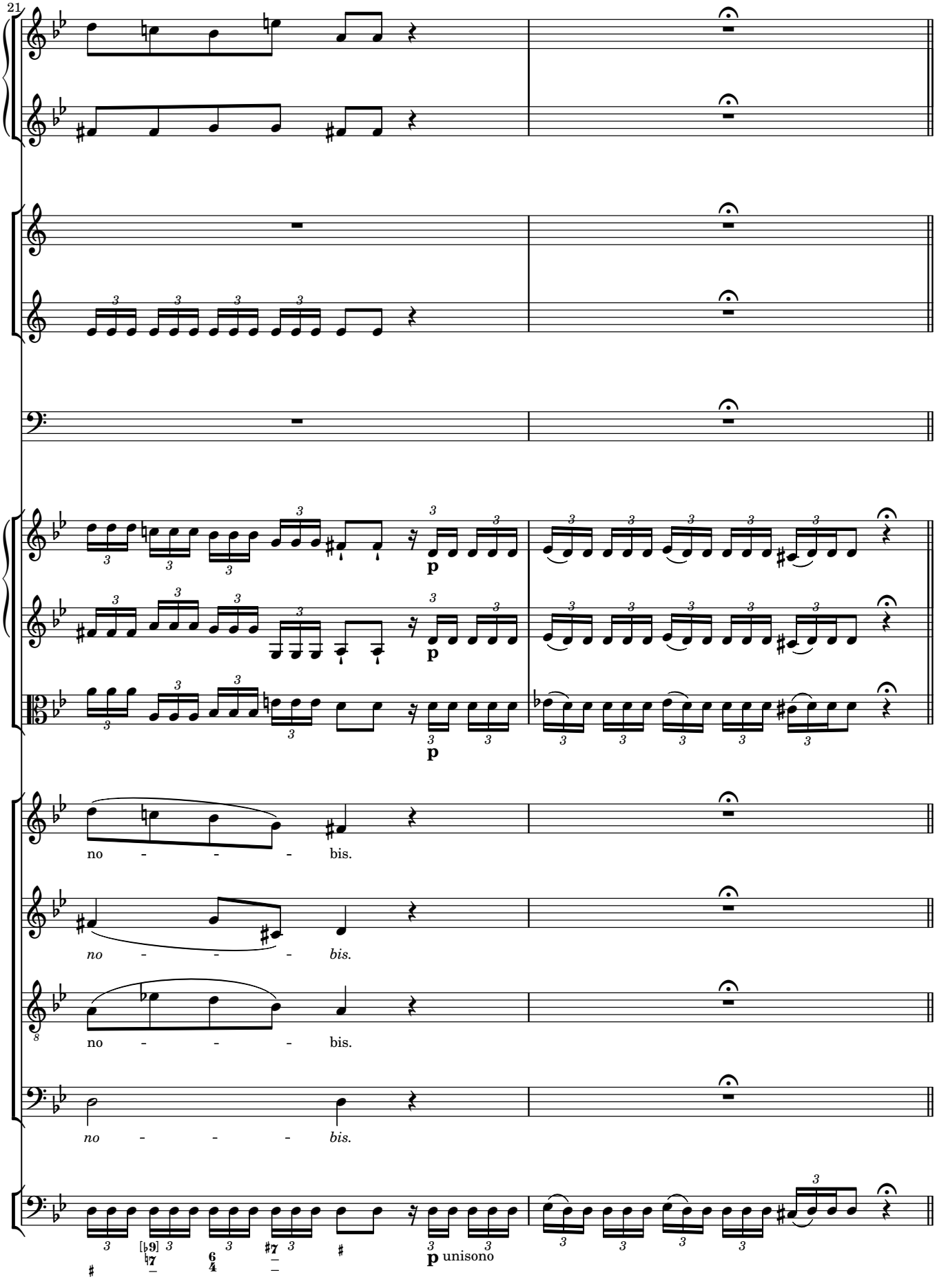
21
p
p
p
no - - - bis.
no - - - bis.
no - - - bis.
no - - - bis.
p unisono

5 INCRUENTUM

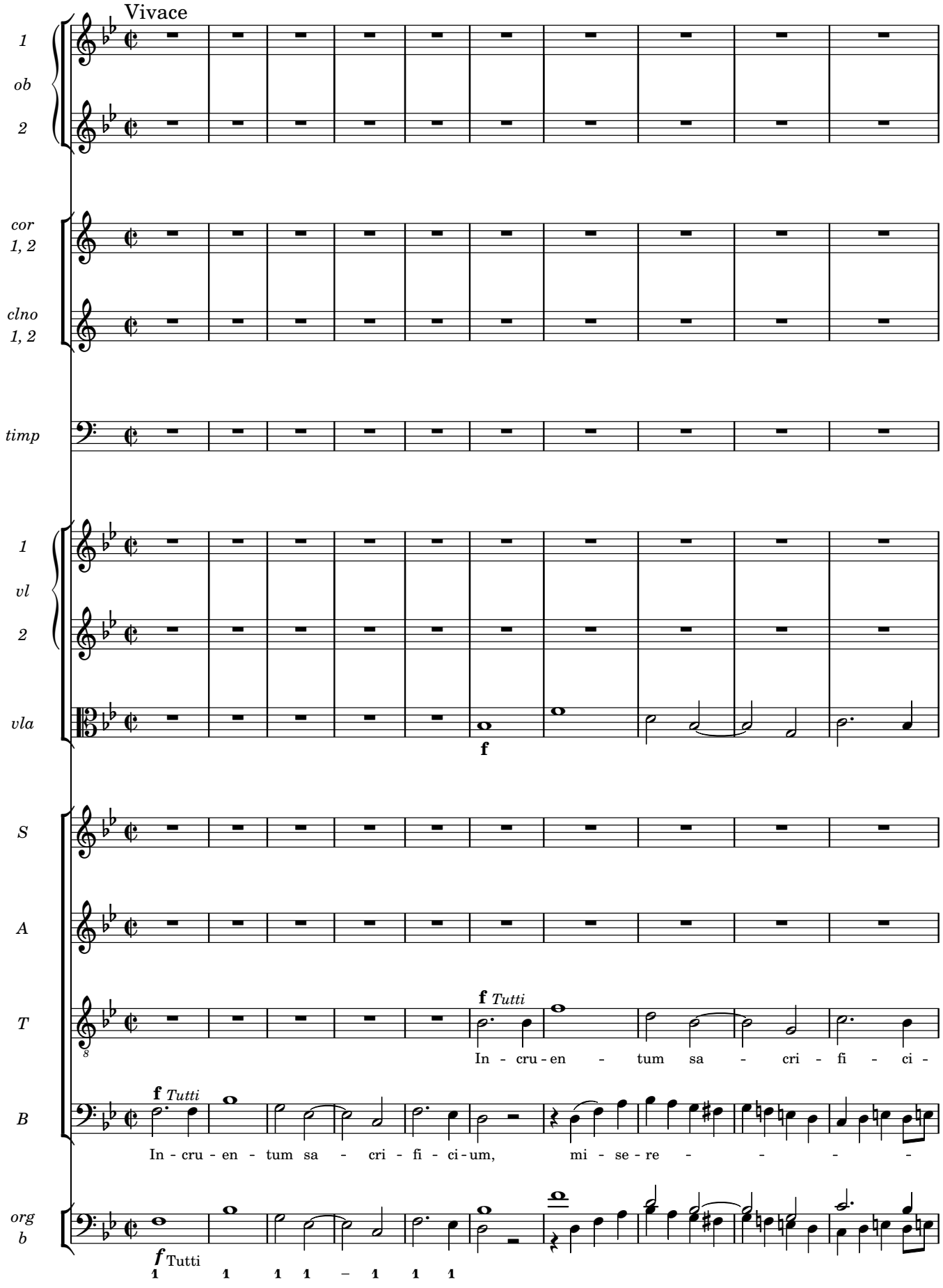

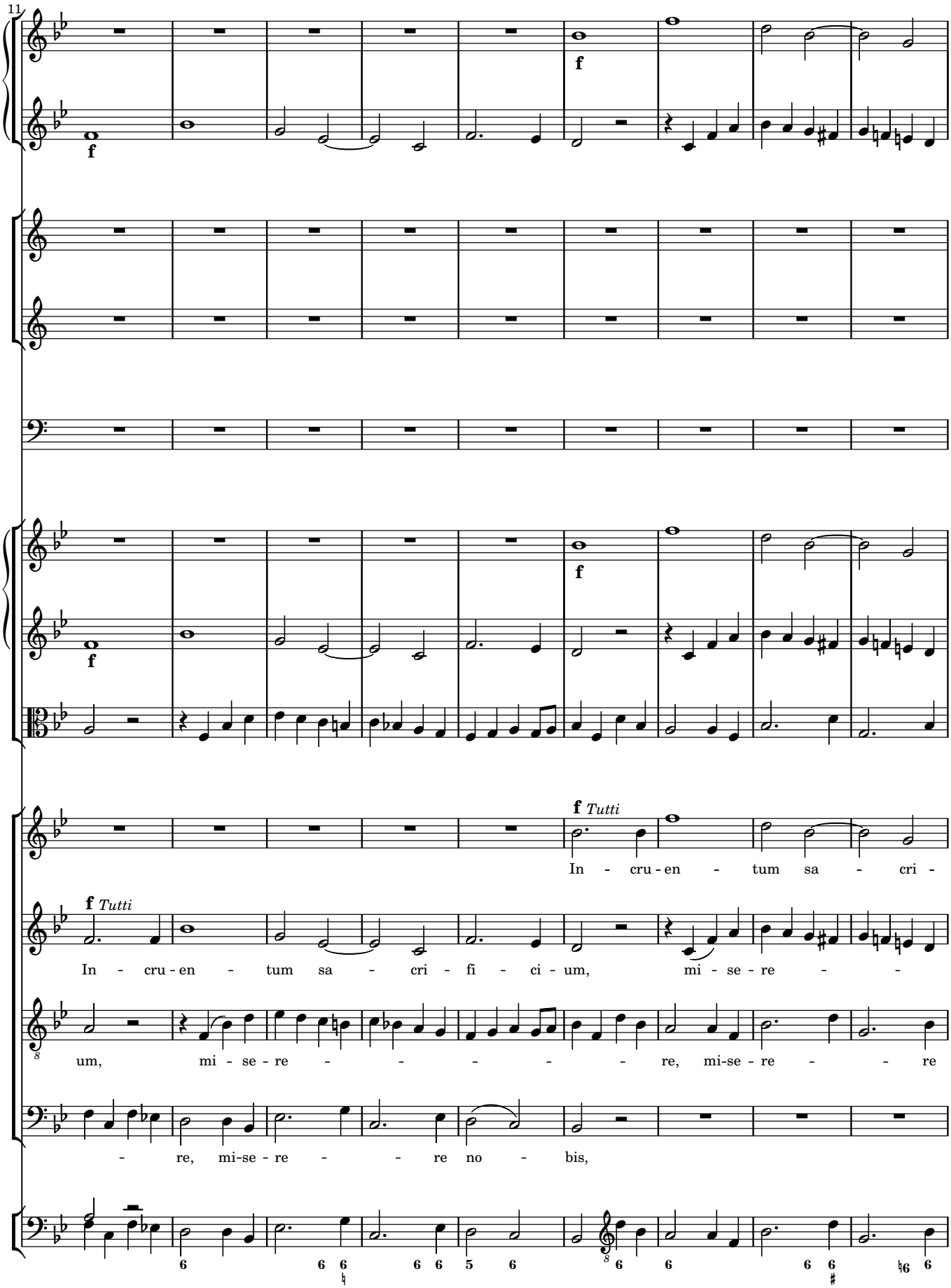
11
f
f
f
f
f Tutti
In - cru - en - tum sa - cri -
f Tutti
In - cru - en - tum sa - cri - fi - ci - um, mi - se - re - -
um, mi - se - re - - - - - re, mi-se - re - - re
- re, mi-se - re - - re no - bis,

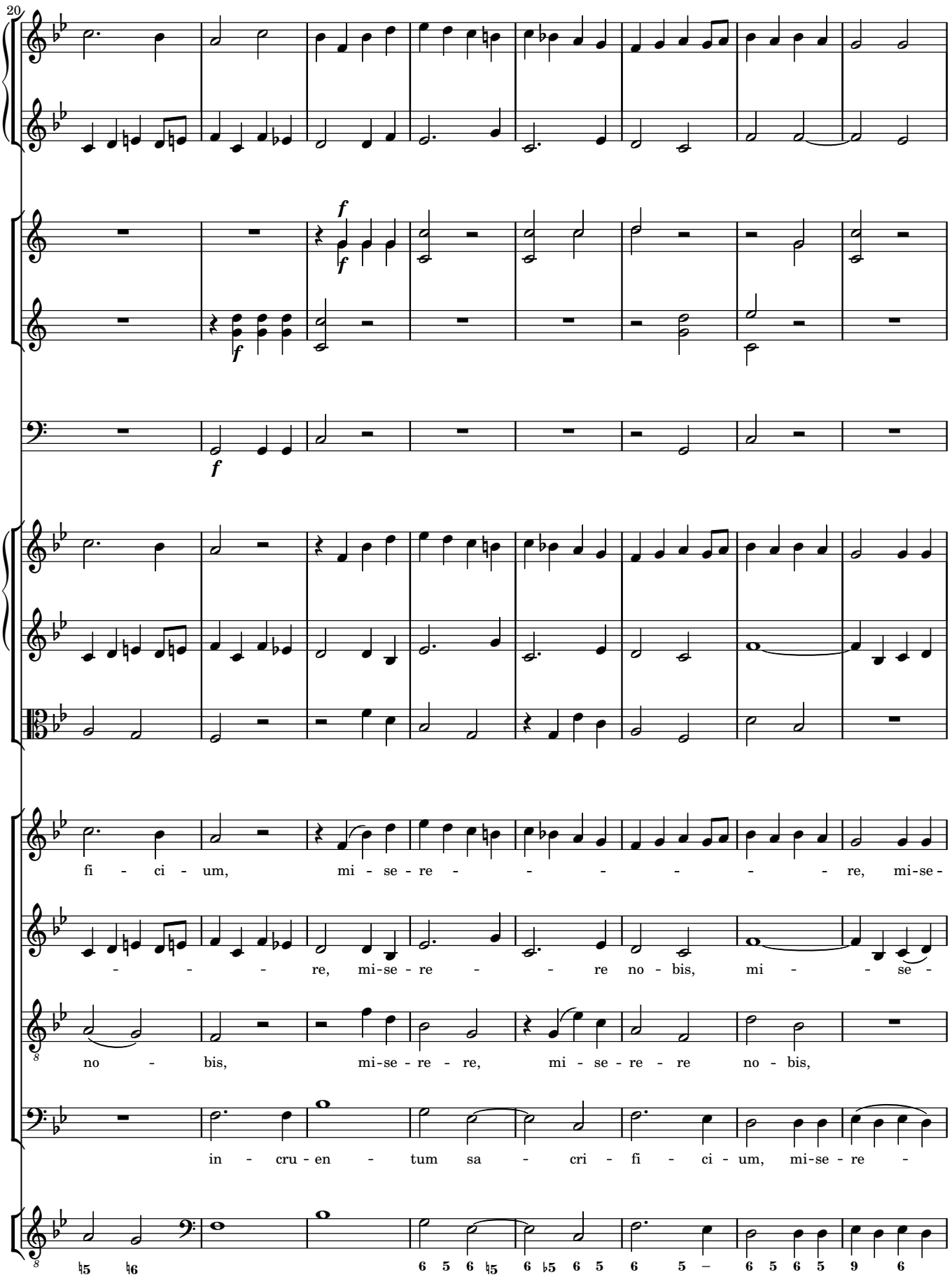
20
f
f
f
f
fi - ci - um, mi - se - re - - - - - - - re, mi-se -
- - - - re, mi-se - re - - - re no - bis, mi - - - se -
no - bis, mi-se - re - re, mi - se - re - re no - bis,
in - cru - en - tum sa - cri - fi - ci - um, mi-se - re -
♮5 ♮6
6 5 6 ♮5 6 ♭5 6 5 6 5 – 6 5 6 5 9 6

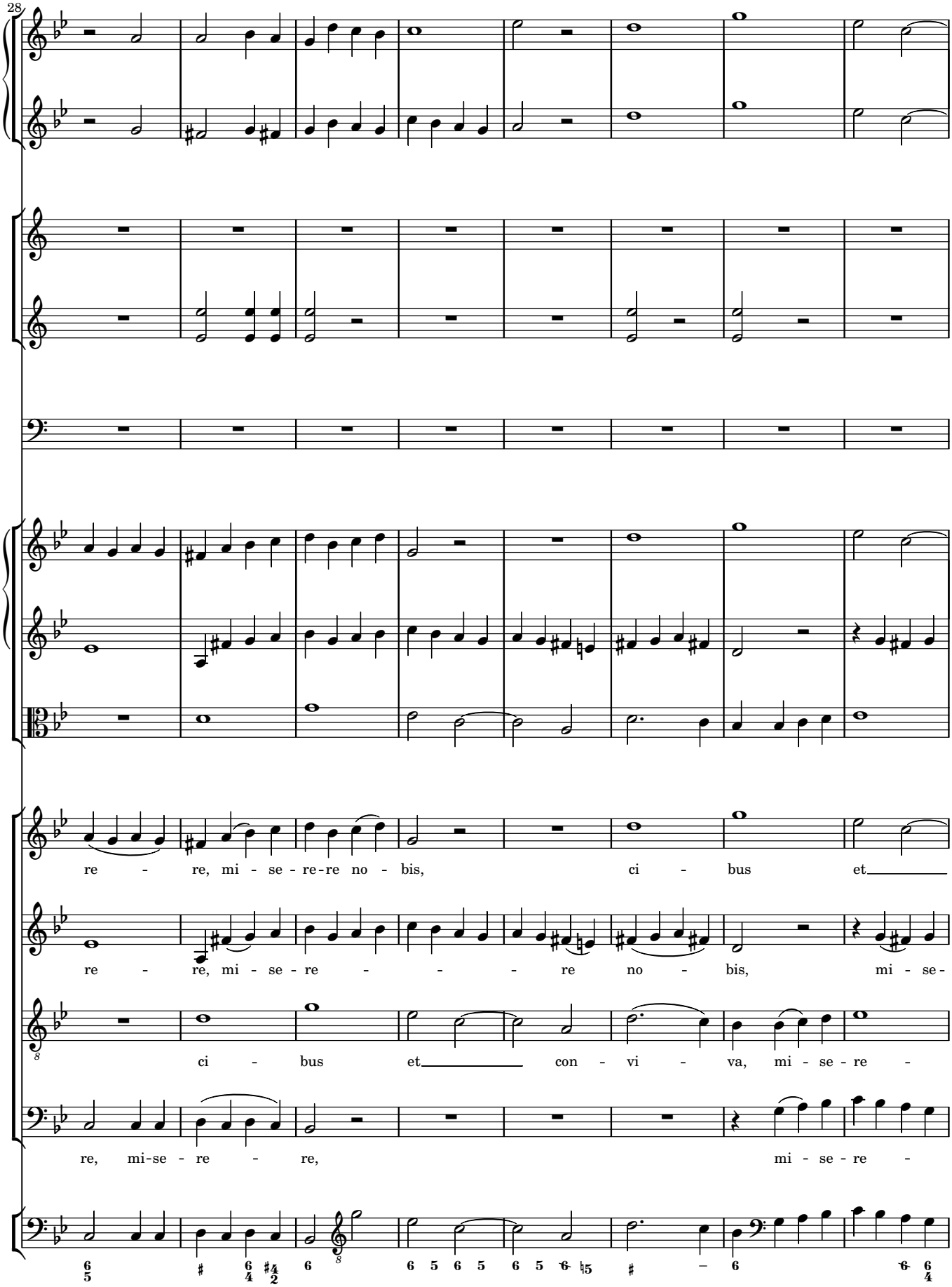
28
re - re, mi - se - re-re no - bis, ci - bus et
re - re, mi - se - re - - - re no - bis, mi - se -
ci - bus et con - vi - va, mi - se - re -
re, mi-se - re - re, mi - se - re -

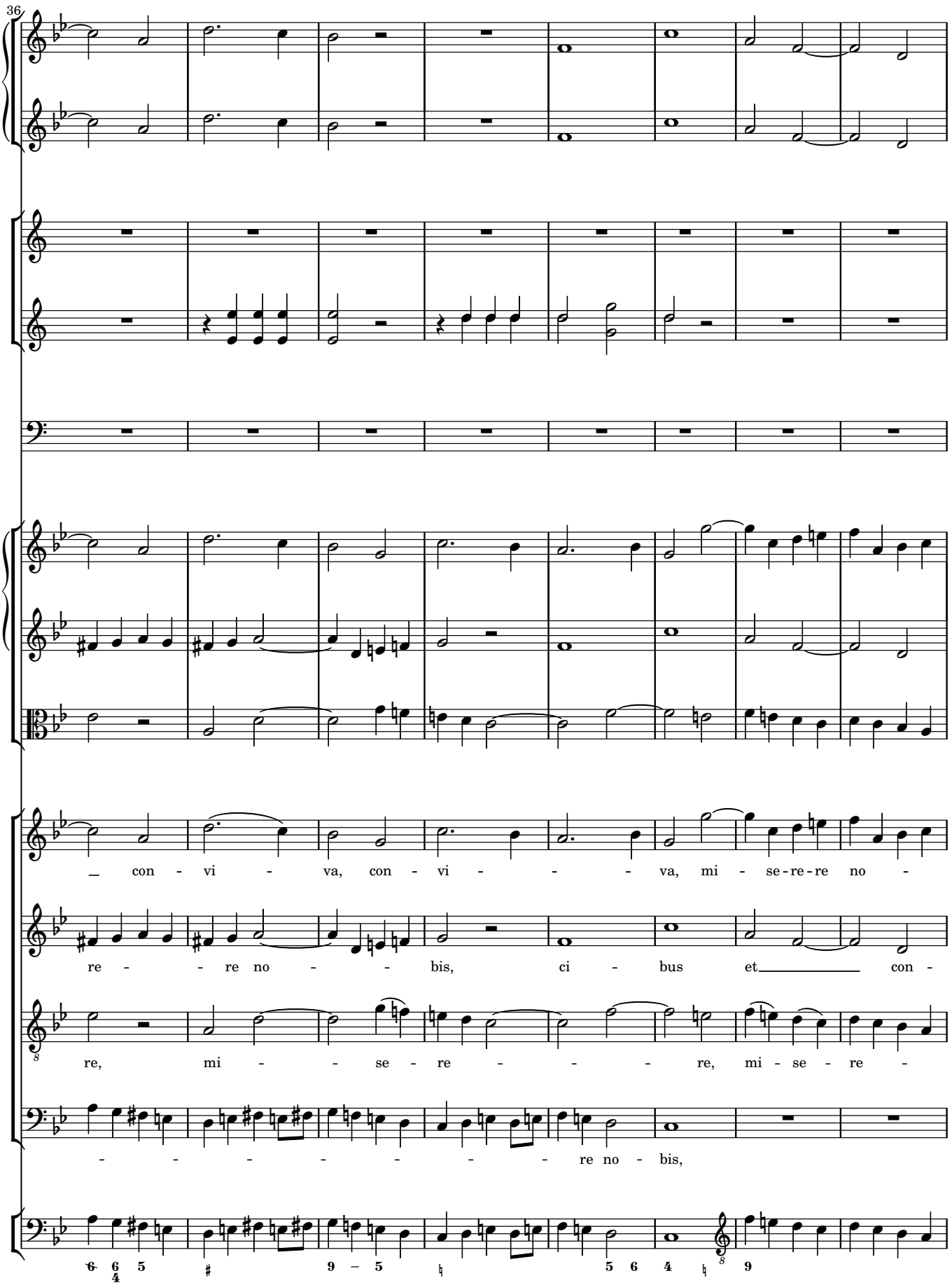
36
_ con - vi - va, con - vi - - - va, mi - se - re - re no -
re - - re no - - bis, ci - bus et_____ con -
re, mi - - se - re - - - re, mi - se - re -
- - - - - - - - re no - bis,

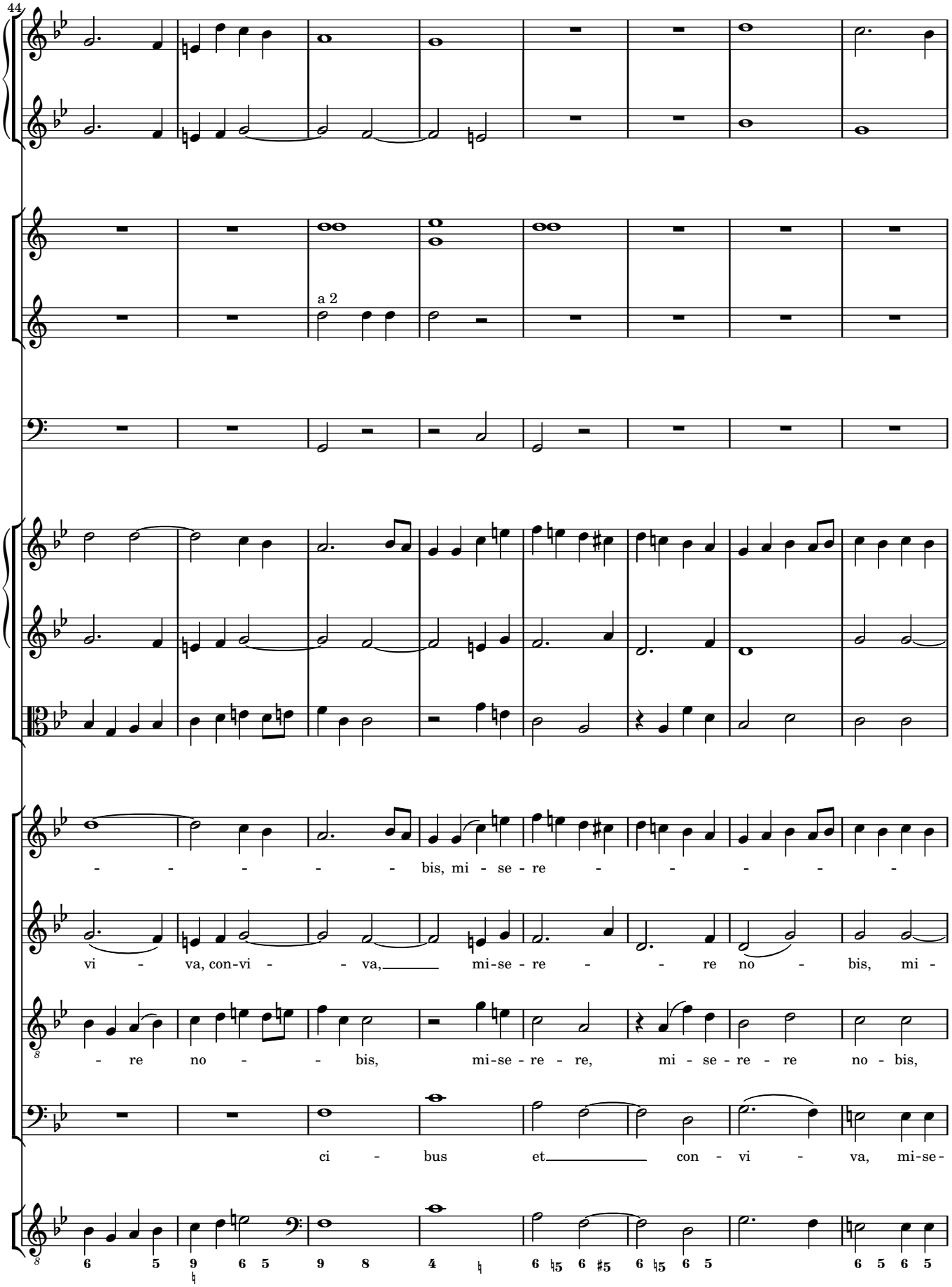
44
a 2
- - - - - - bis, mi - se - re - - - - - -
vi - va, con-vi - - va, mi-se - re - - re no - bis, mi -
- re no - - bis, mi-se - re - re, mi - se - re - re no - bis,
ci - bus et con - vi - va, mi-se-

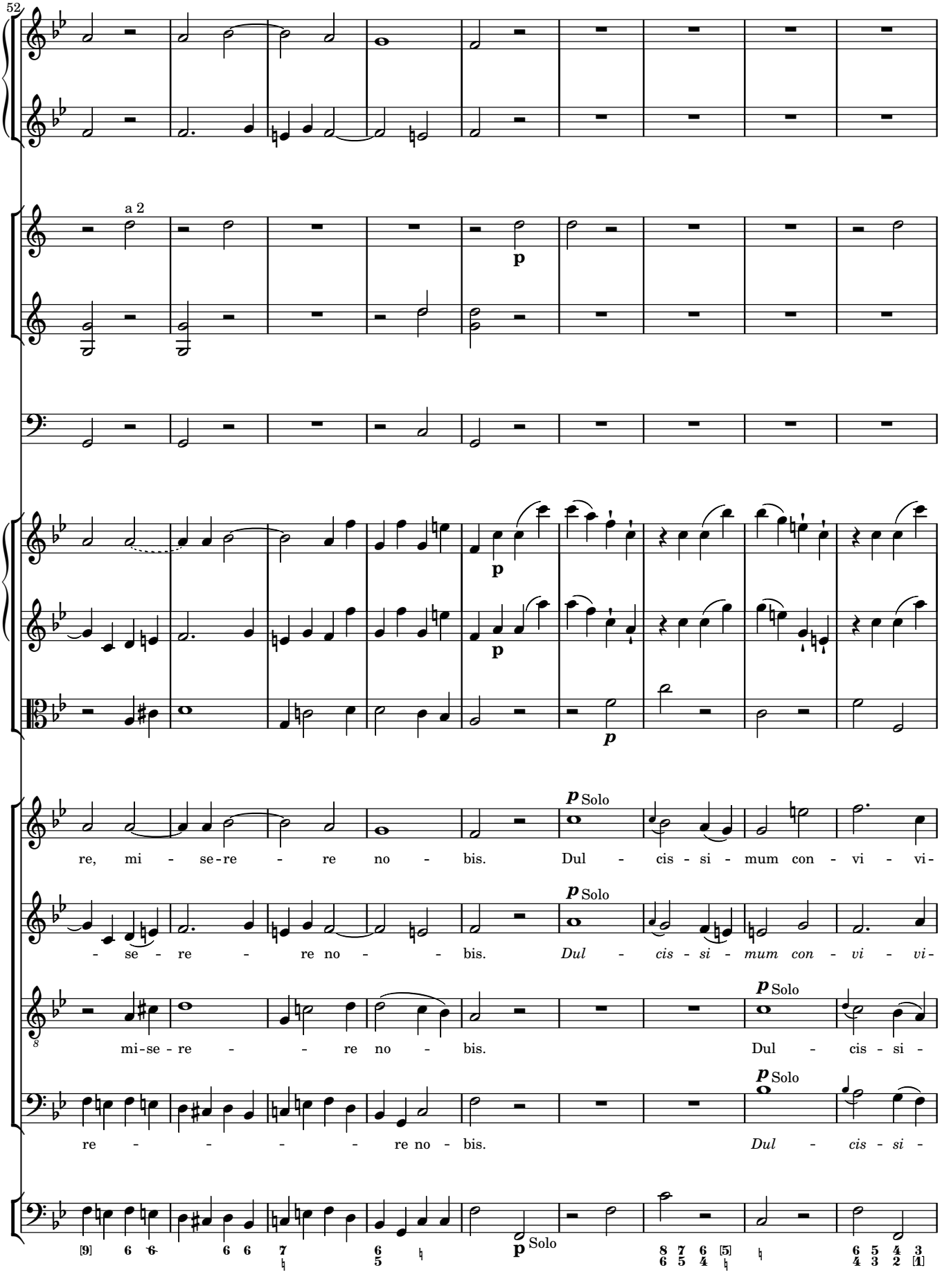
52
a 2
p
p
p
p Solo
re, mi - se-re - re no - bis. Dul - cis - si - mum con - vi - vi-
p Solo
- se - re - re no - - bis. Dul - cis - si - mum con - vi - vi-
p Solo
mi-se - re - - re no - bis. Dul - cis - si -
p Solo
re - - - - - re no - bis. Dul - cis - si -
p Solo

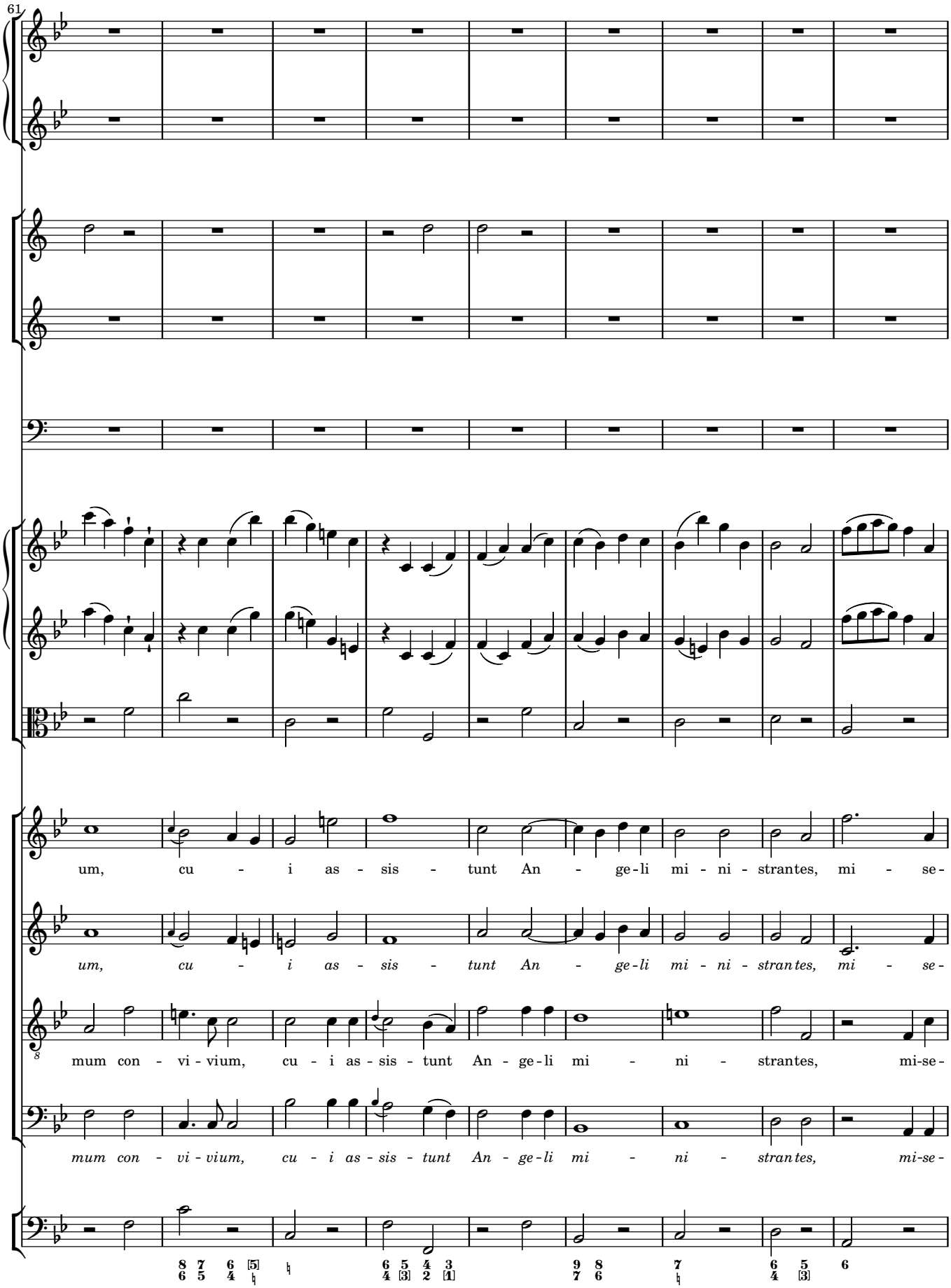
61
um, cu - i as - sis - tunt An - ge-li mi - ni - strantes, mi - se-
um, cu - i as - sis - tunt An - ge-li mi - ni - strantes, mi - se-
mum con - vi - vium, cu - i as - sis - tunt An - ge-li mi - ni - strantes, mi-se-
mum con - vi - vium, cu - i as - sis - tunt An - ge-li mi - ni - strantes, mi-se-

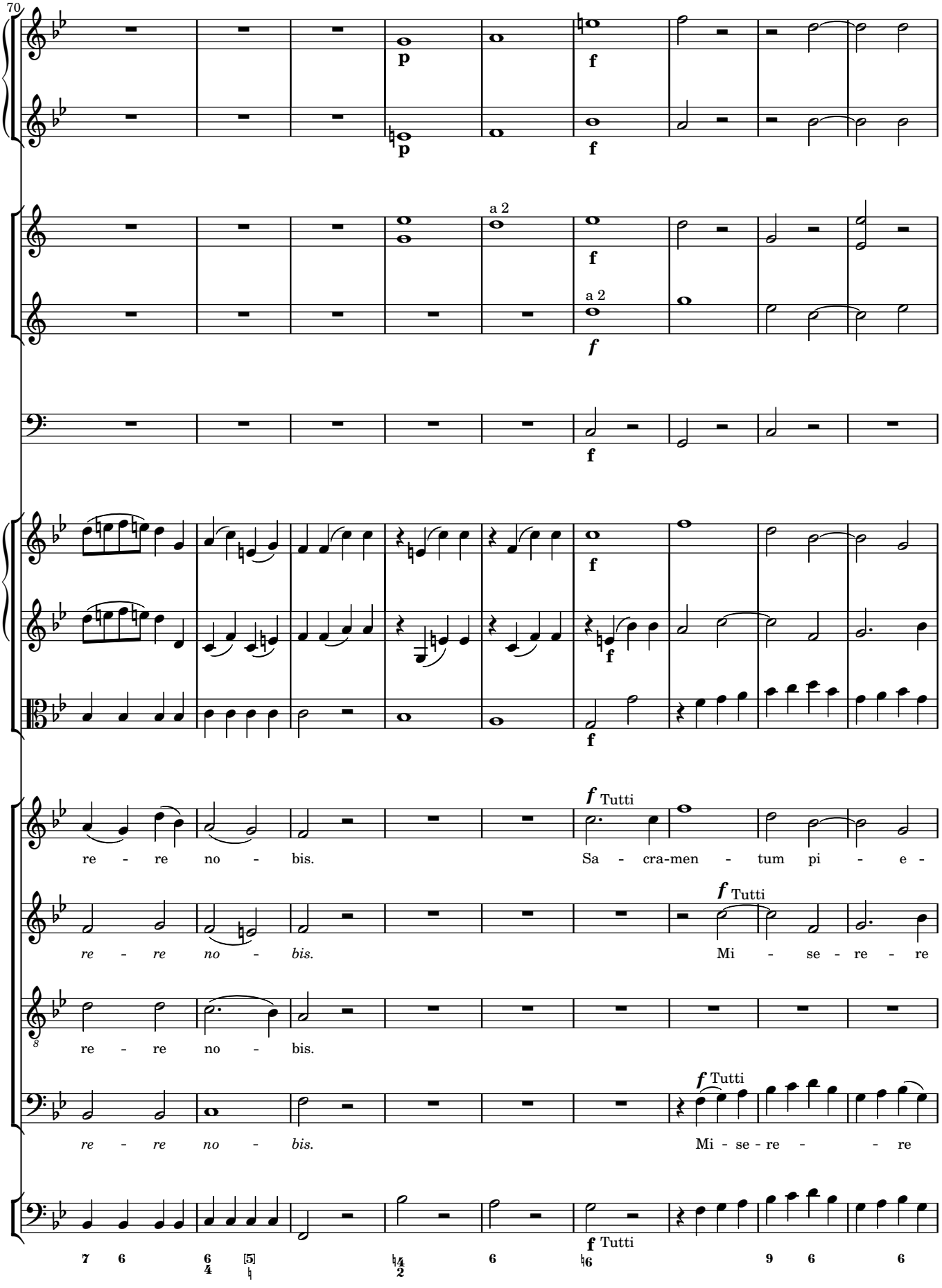
70
a 2
a 2
Tutti
re - re no - bis.
Sa - cra-men - tum pi - e -
Tutti
re - re no - bis.
Mi - se - re - re
re - re no - bis.
Tutti
re - re no - bis.
Mi - se - re - re
Tutti

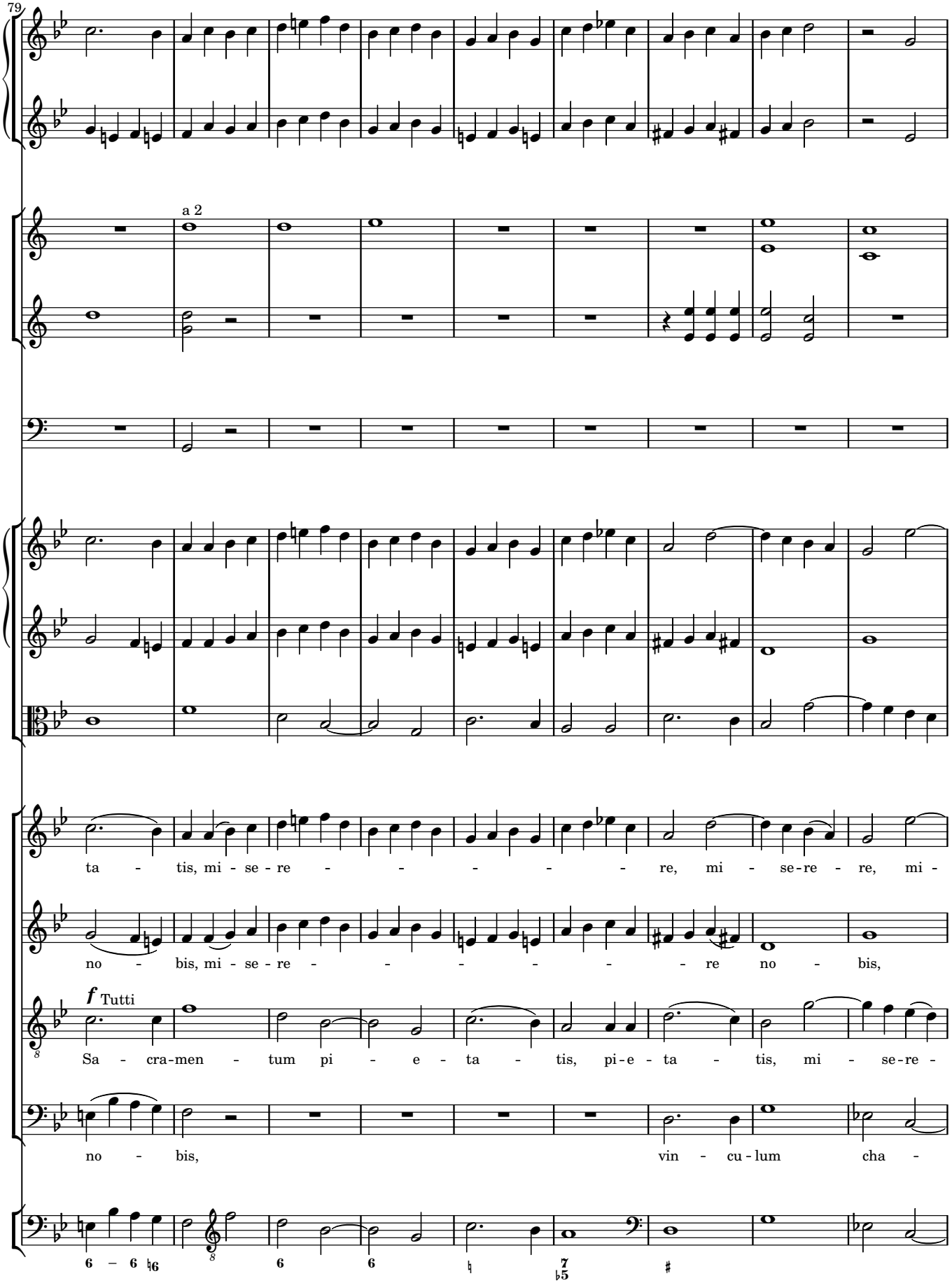
79
a 2
ta - tis, mi - se - re - - - - - - re, mi - se-re - re, mi -
no - bis, mi - se - re - - - - - - - re no - bis,
f Tutti
Sa - cra-men - tum pi - e - ta - tis, pi-e - ta - tis, mi - se-re -
no - bis, vin - cu - lum cha -

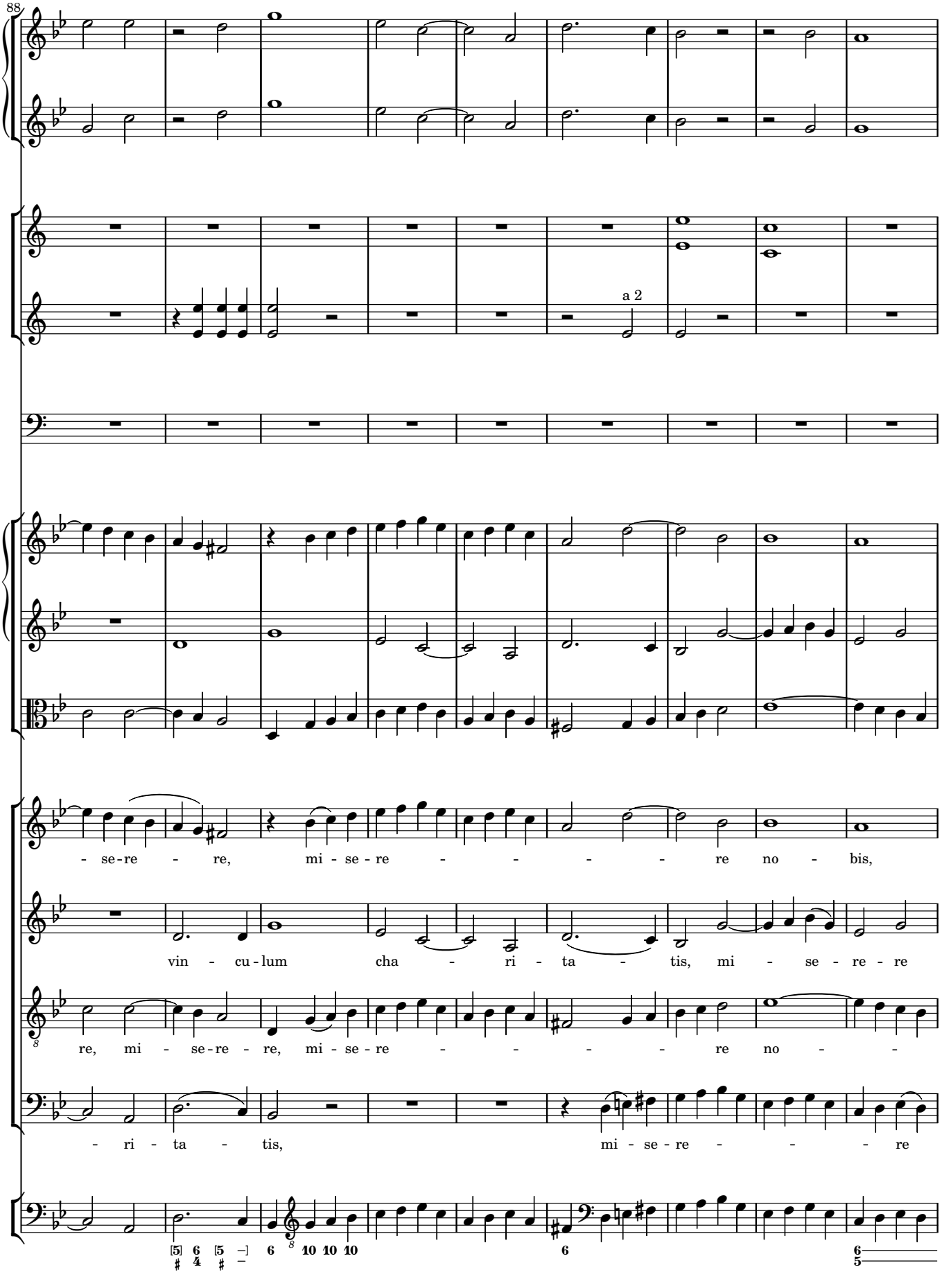
88
a 2
- se-re - re, mi - se - re - - - - re no - bis,
vin - cu-lum cha - ri - ta - tis, mi - se - re - re
re, mi - se-re - re, mi - se-re - - - - re no - -
- ri - ta - tis, mi - se - re - - - re

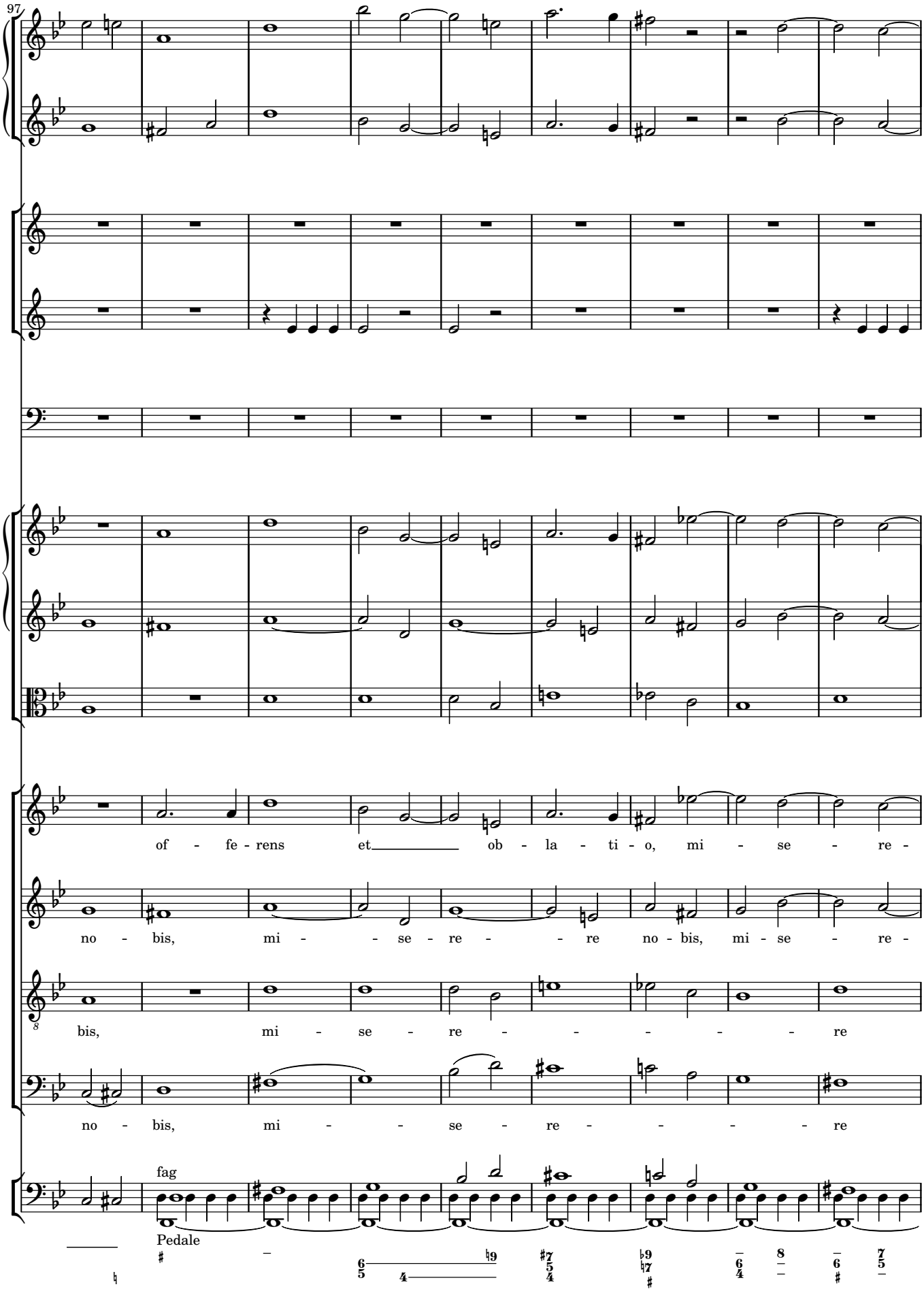
97
of - fe - rens et ob - la - ti - o, mi - se - re -
no - bis, mi - - se - re - - re no - bis, mi - se - re -
bis, mi - se - re - - - - - re
no - bis, mi - - se - re - - - - - re
fag
Pedale

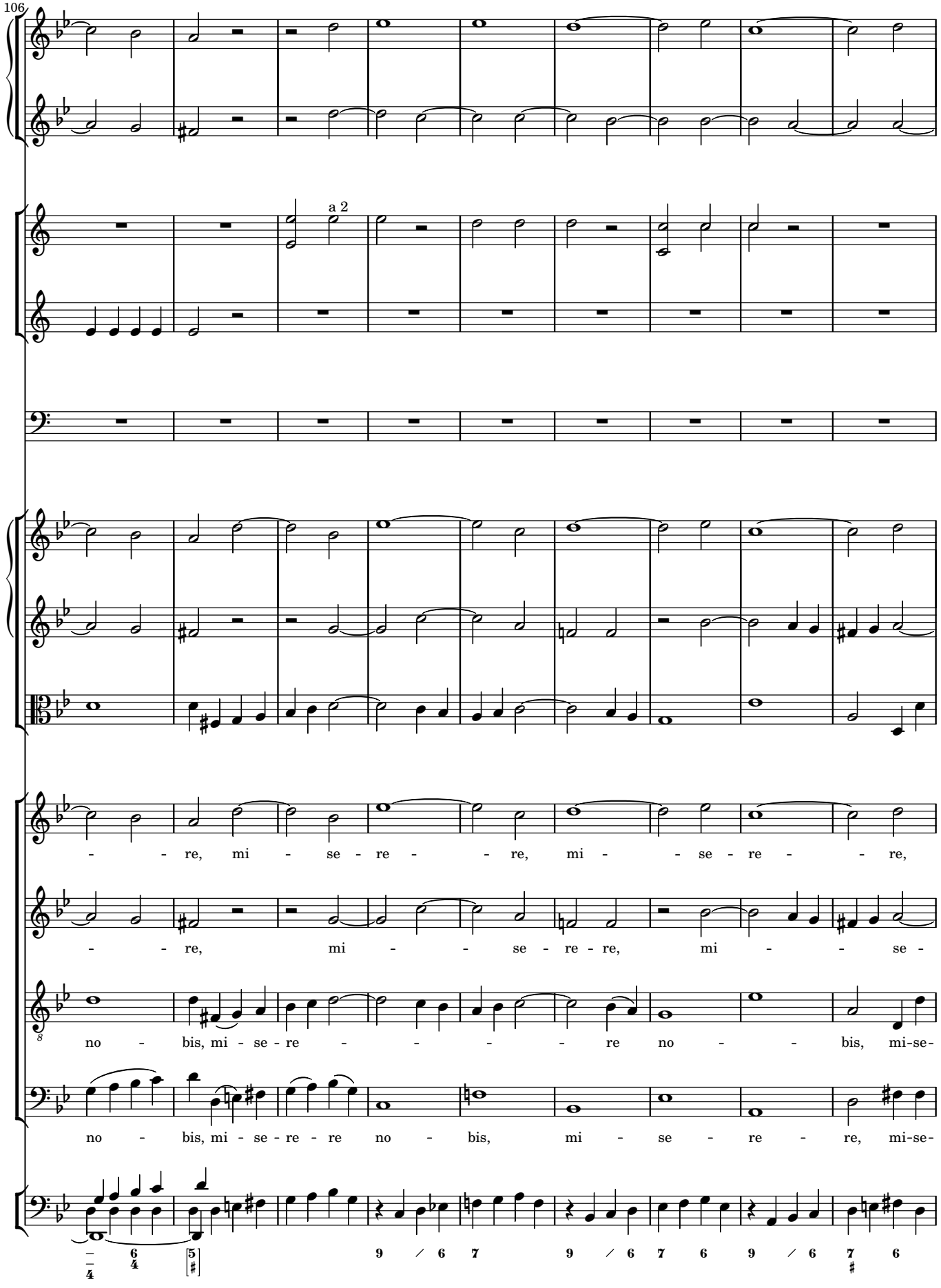
106
a 2
- - re, mi - se - re - - re, mi - - se - re - - re,
- - re, mi - - se - re - re, mi - - se -
no - bis, mi - se - re - - - - - re no - - bis, mi-se-
no - bis, mi - se - re - re no - bis, mi - se - re - re, mi-se-

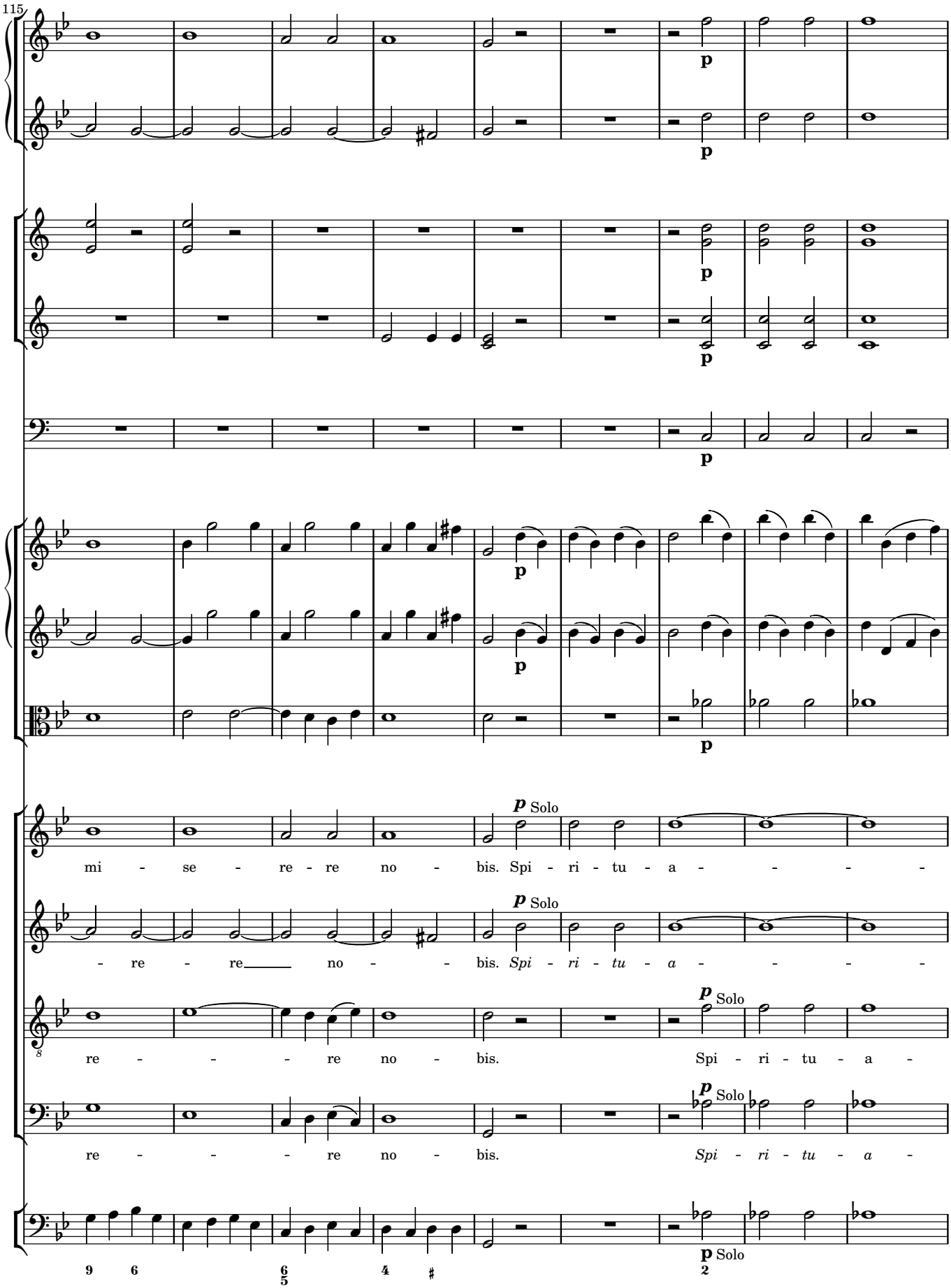
115
p
p
p
p
p
p
p Solo
mi - se - re - re no - bis. Spi - ri - tu - a - - - -
p Solo
- re - re no - - bis. Spi - ri - tu - a - - - -
p Solo
re - - - - re no - bis. Spi - ri - tu - a -
p Solo
re - - - - re no - bis. Spi - ri - tu - a -
p Solo

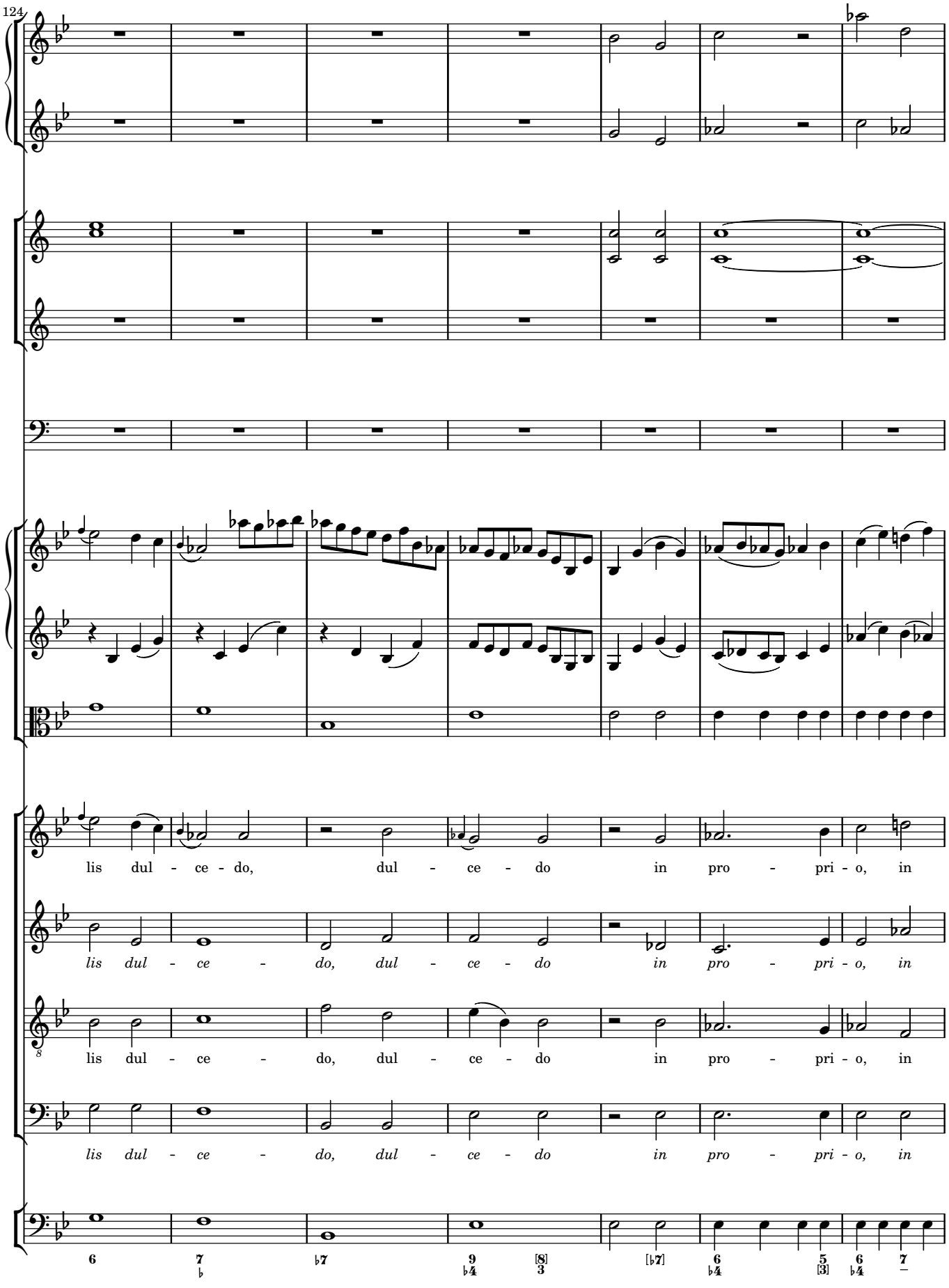
124
lis dul - ce - do, dul - ce - do in pro - pri - o, in
lis dul - ce - do, dul - ce - do in pro - pri - o, in
lis dul - ce - do, dul - ce - do in pro - pri - o, in
lis dul - ce - do, dul - ce - do in pro - pri - o, in

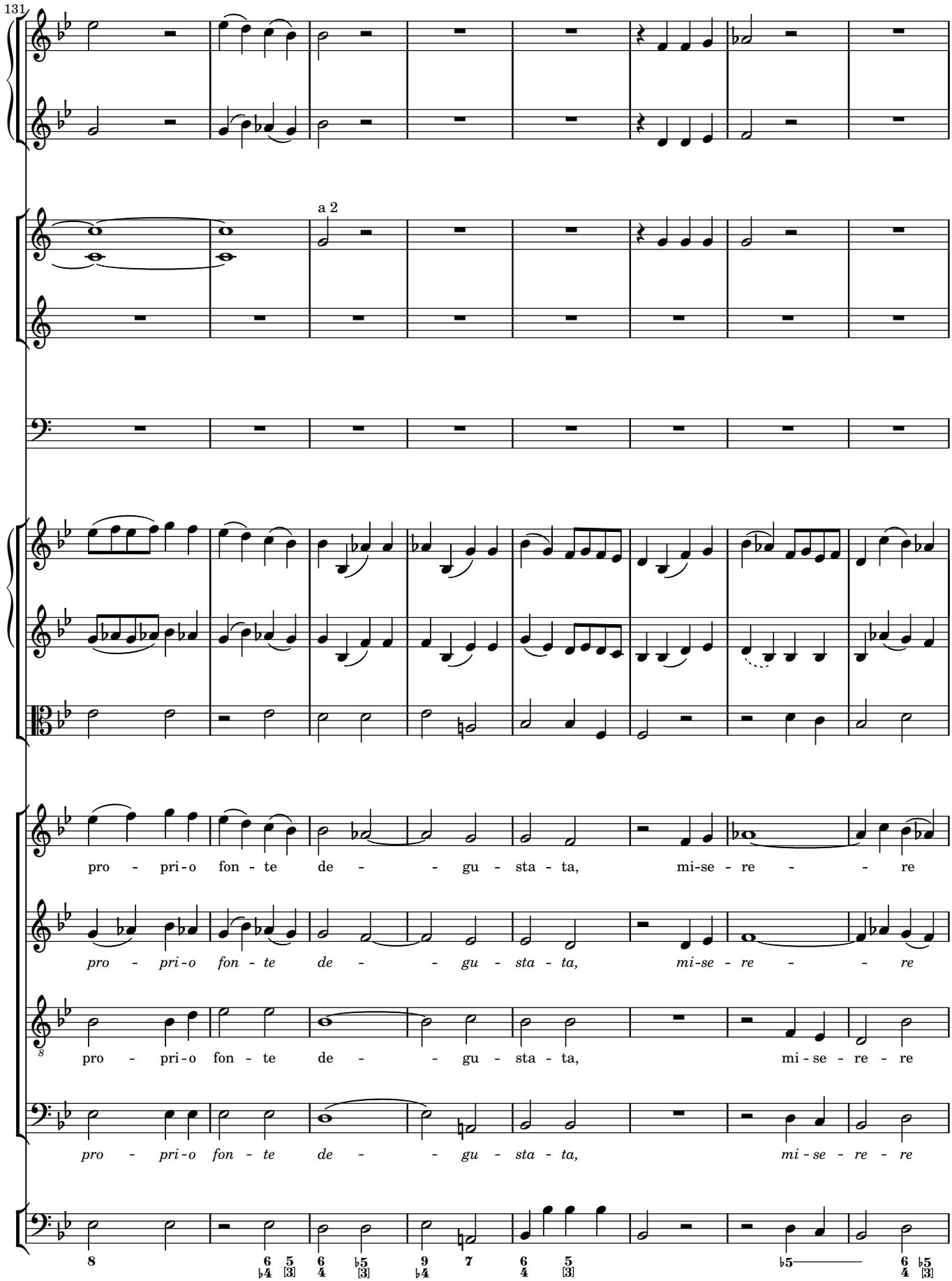
131
a 2
pro - pri-o fon - te de - - gu - sta - ta, mi-se - re - - re
pro - pri-o fon - te de - - gu - sta - ta, mi-se - re - - re
pro - pri-o fon - te de - - gu - sta - ta, mi - se - re - re
pro - pri-o fon - te de - - gu - sta - ta, mi - se - re - re

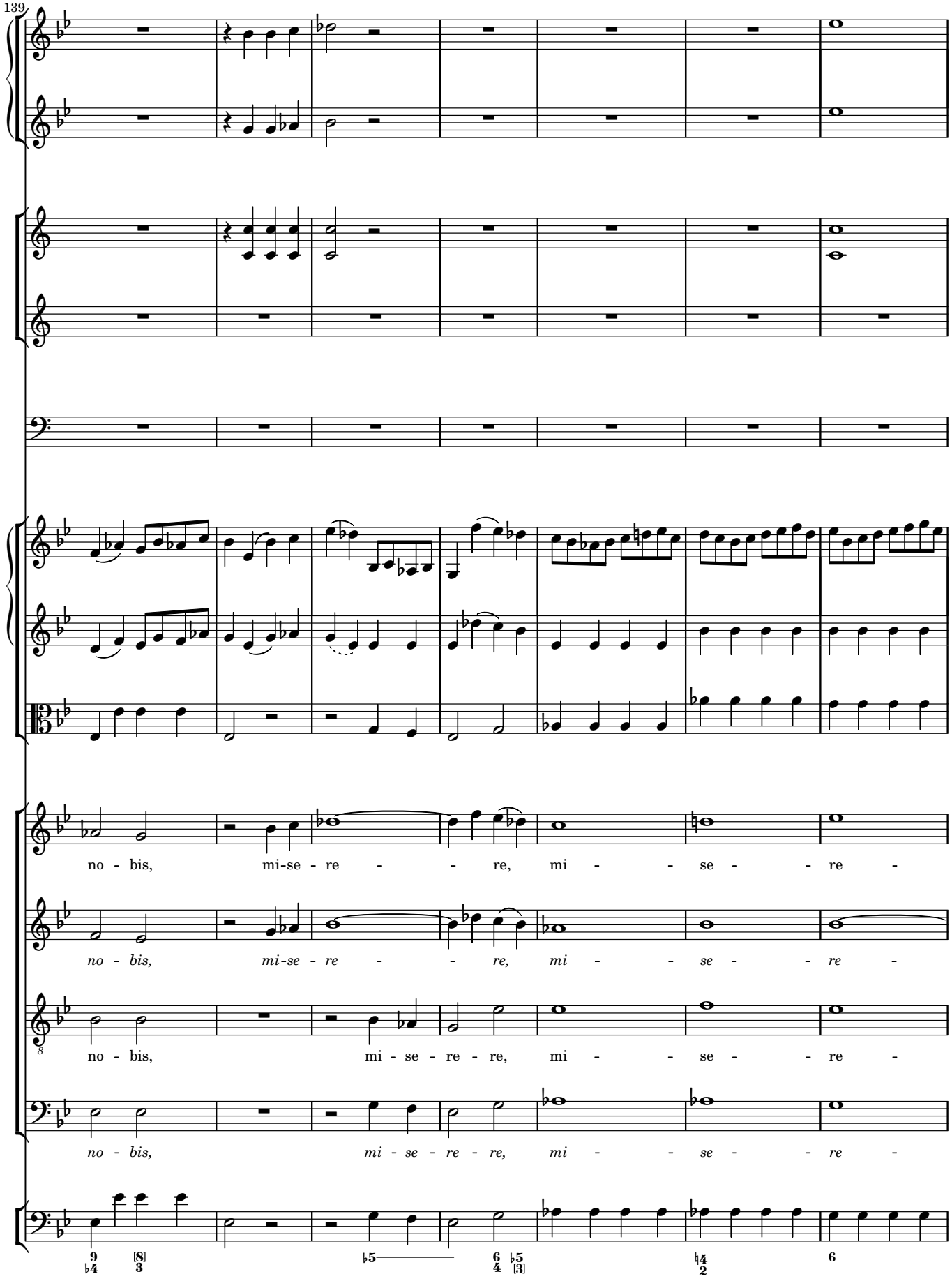
139
no - bis, mi-se - re - - re, mi - - se - - re -
no - bis, mi-se - re - - re, mi - - se - - re -
no - bis, mi - se - re - re, mi - - se - - re -
no - bis, mi - se - re - re, mi - - se - - re -

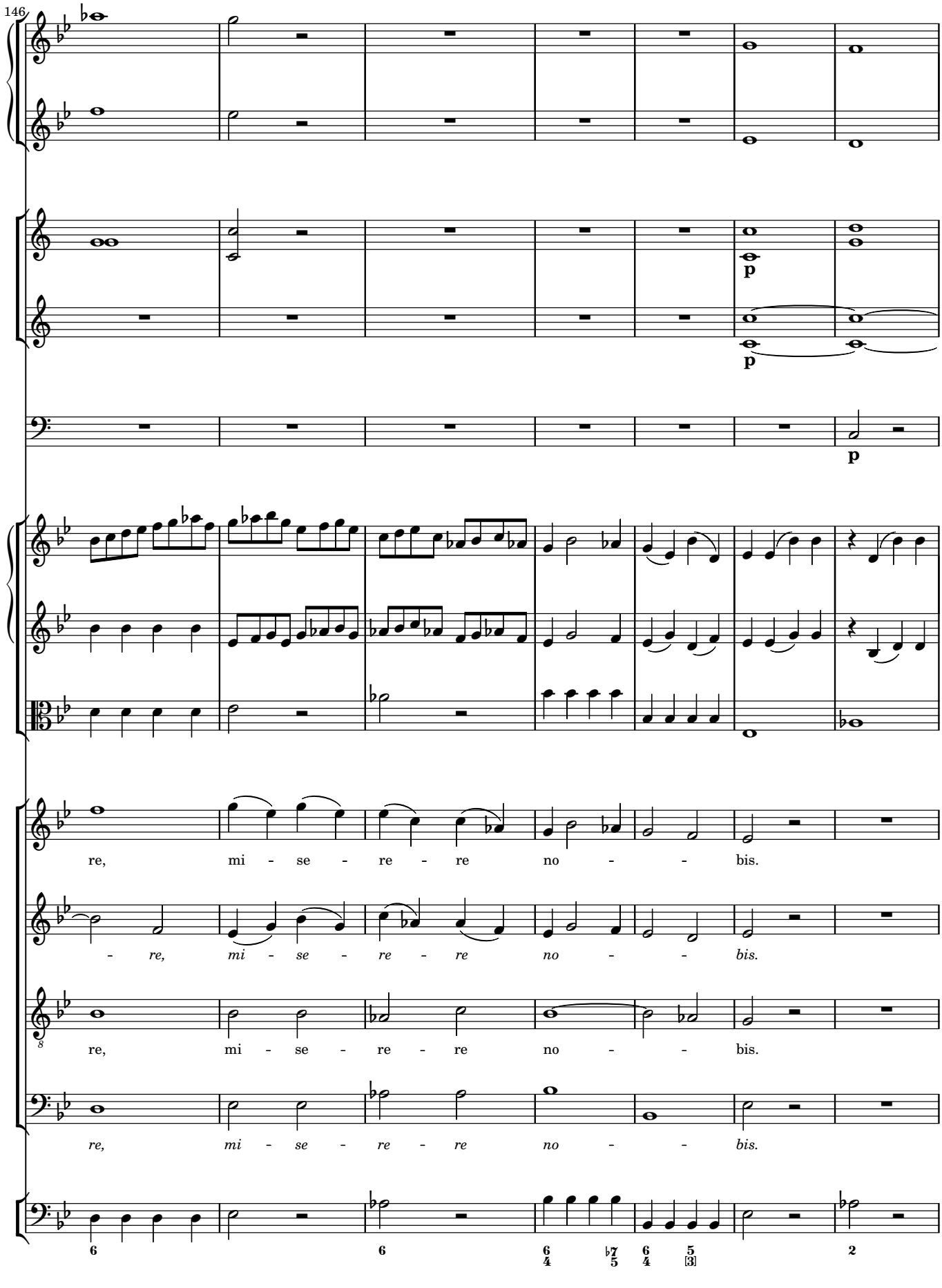
146
p
p
p
re, mi - se - re - re no - - bis.
- re, mi - se - re - re no - - bis.
re, mi - se - re - re no - - bis.
re, mi - se - re - re no - - bis.
6
6
6/4
♭7/5
6/4
5/[3]
2

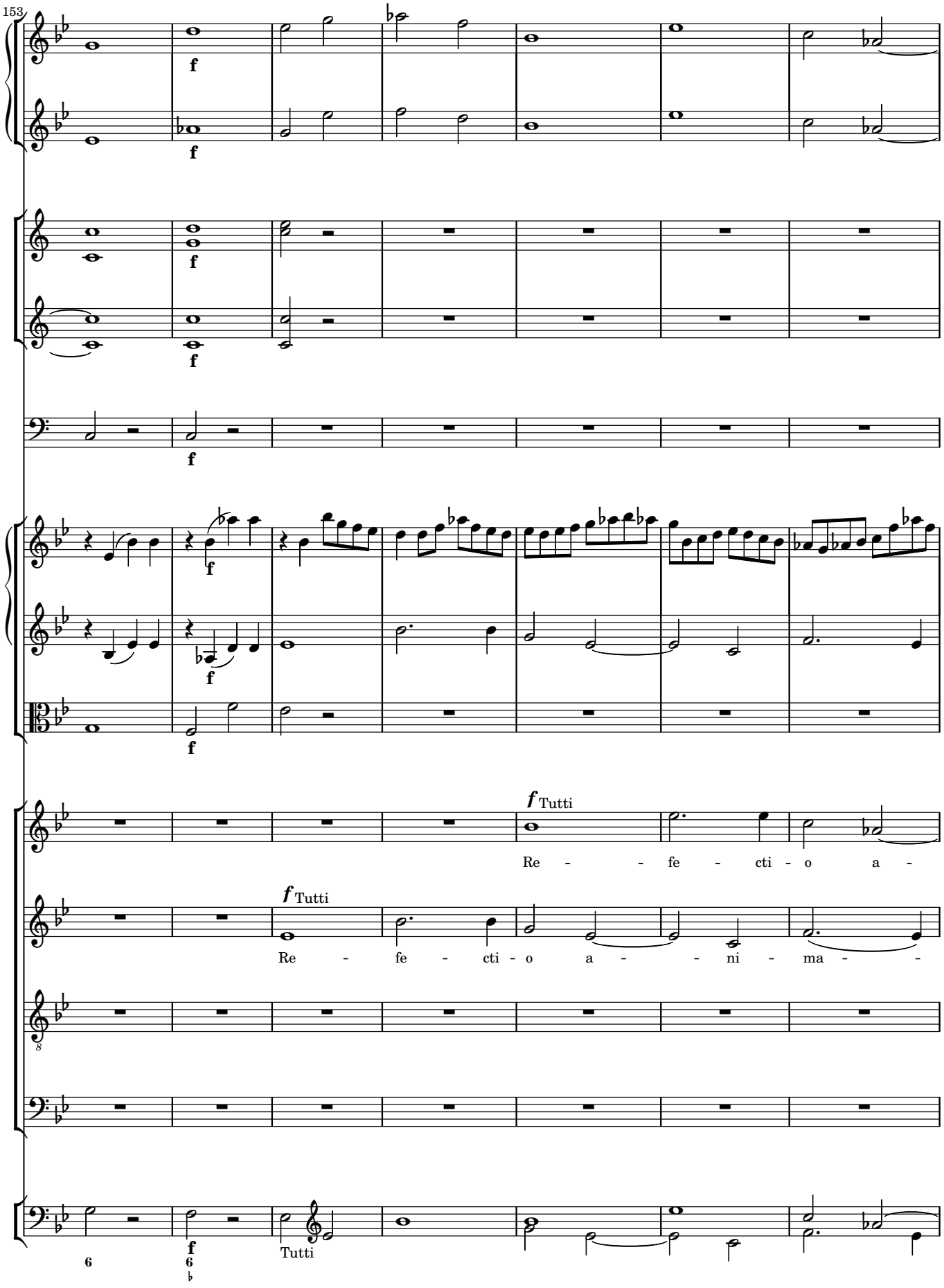
153
f
f
f
f
f
f
f
f
f Tutti
Re - - fe - cti - o a -
f Tutti
Re - fe - cti - o a - - ni - ma - -
8
6
f
6
♭
Tutti

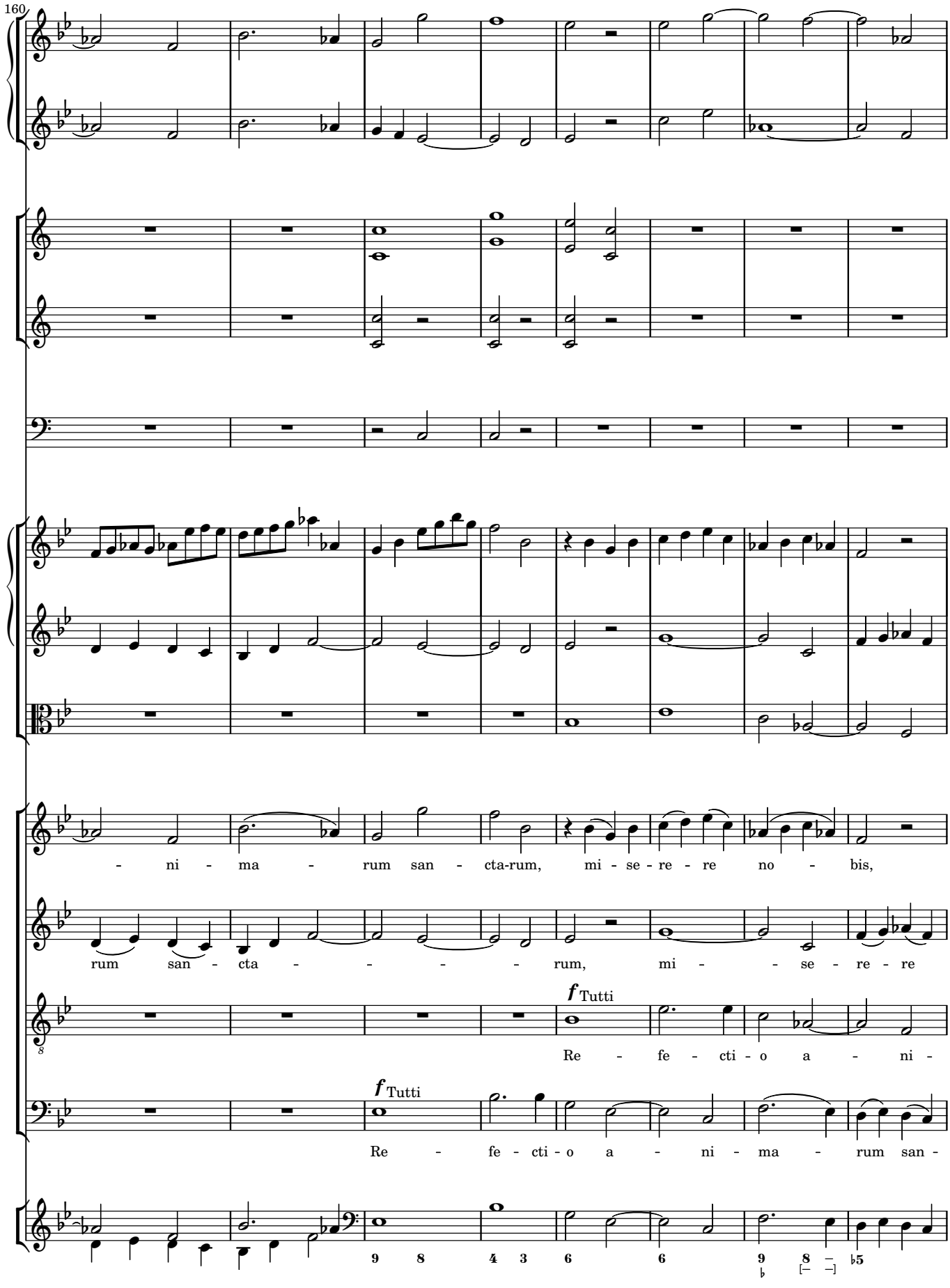
160
- ni - ma - rum san - cta-rum, mi - se - re - re no - bis,
rum san - cta - - - - - rum, mi - - se - re - re
f Tutti
Re - fe - cti - o a - ni -
f Tutti
Re - fe - cti - o a - ni - ma - rum san -

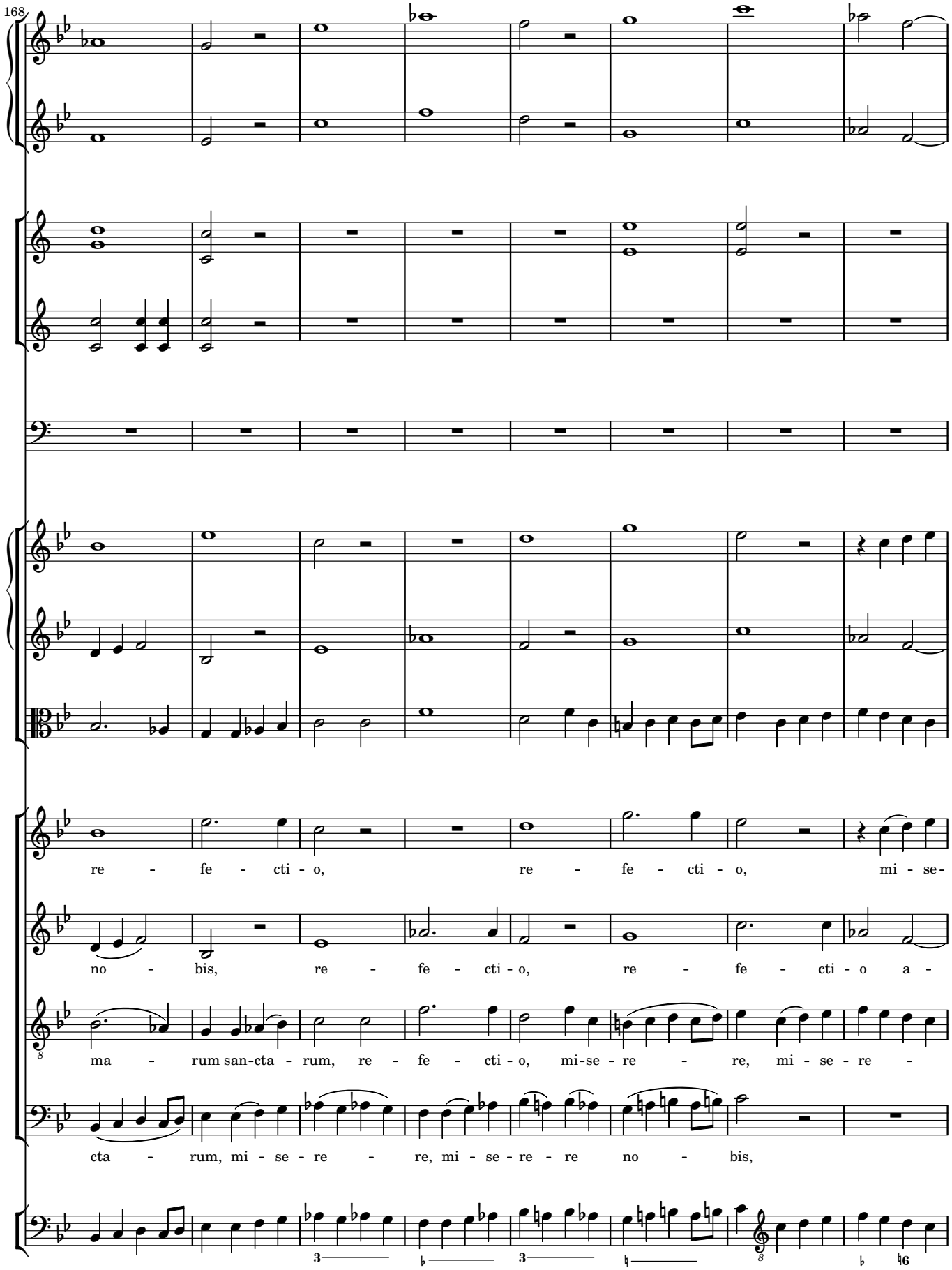
168
re - fe - cti - o, re - fe - cti - o, mi - se -
no - bis, re - fe - cti - o, re - fe - cti - o a -
ma - rum san-cta - rum, re - fe - cti - o, mi-se - re - re, mi - se - re -
cta - rum, mi - se - re - re, mi - se - re - re no - bis,

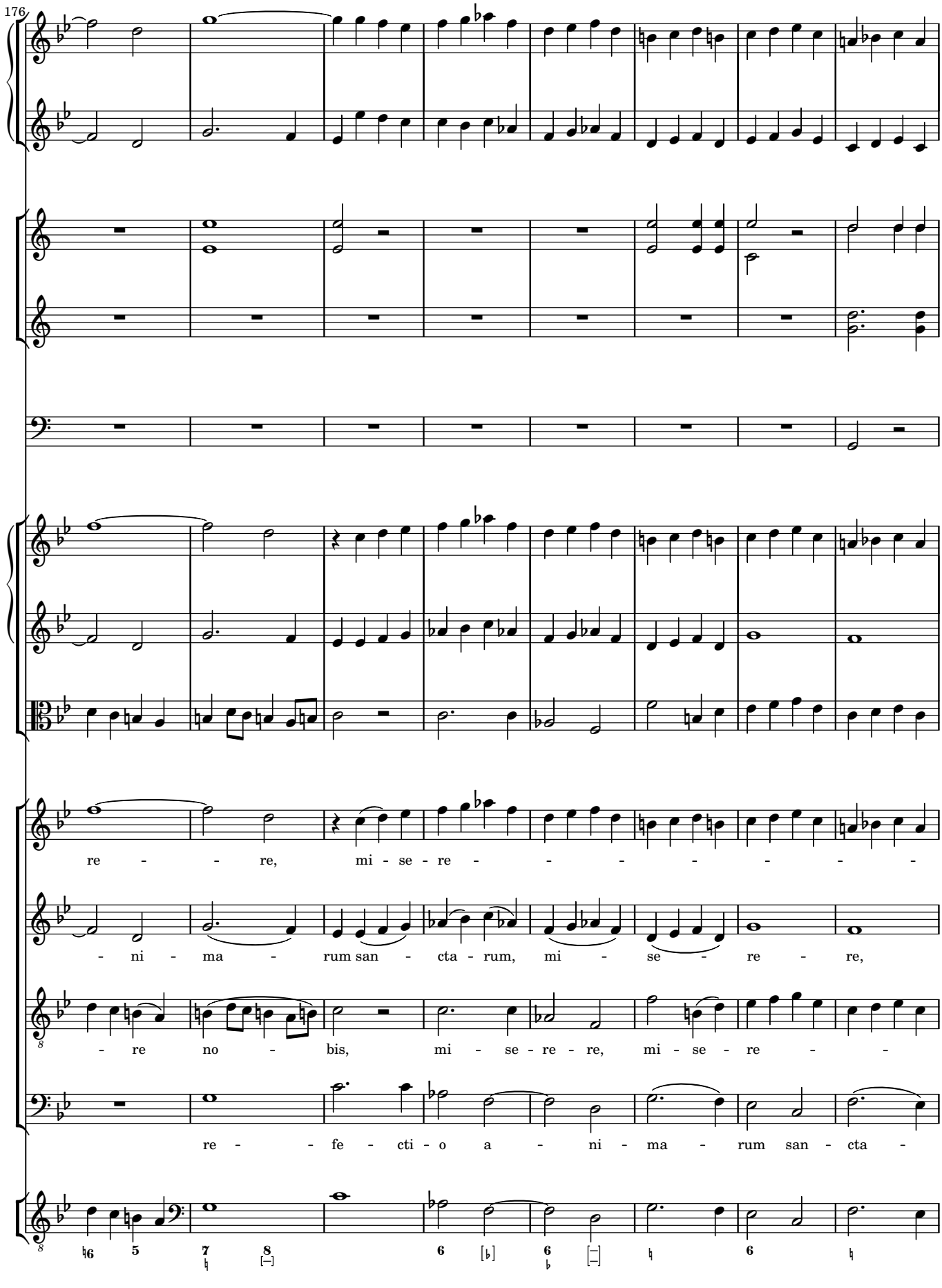
176
re - - - re, mi - se - re - - - - - - - -
- ni - ma - rum san - cta - rum, mi - se - re - re,
- re no - bis, mi - se - re - re, mi - se - re - -
re - - - fe - cti - o a - ni - ma - rum san - cta -

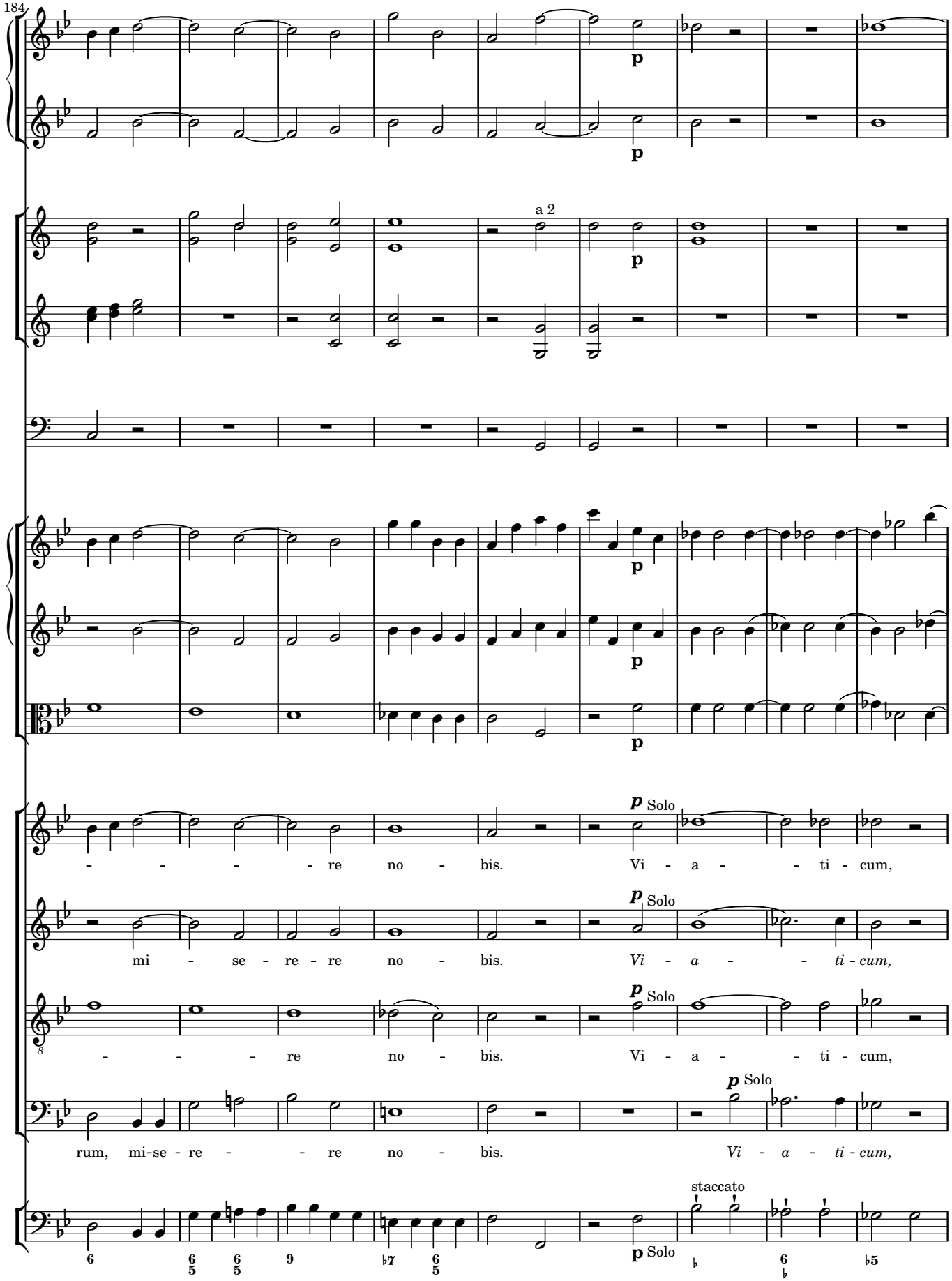
184
a 2
Solo
- - - - - re no - bis. Vi - a - - ti - cum,
mi - se - re - re no - bis. Vi - a - - ti - cum,
- - - - re no - bis. Vi - a - - ti - cum,
rum, mi-se - re - - re no - bis. Vi - a - ti - cum,
staccato

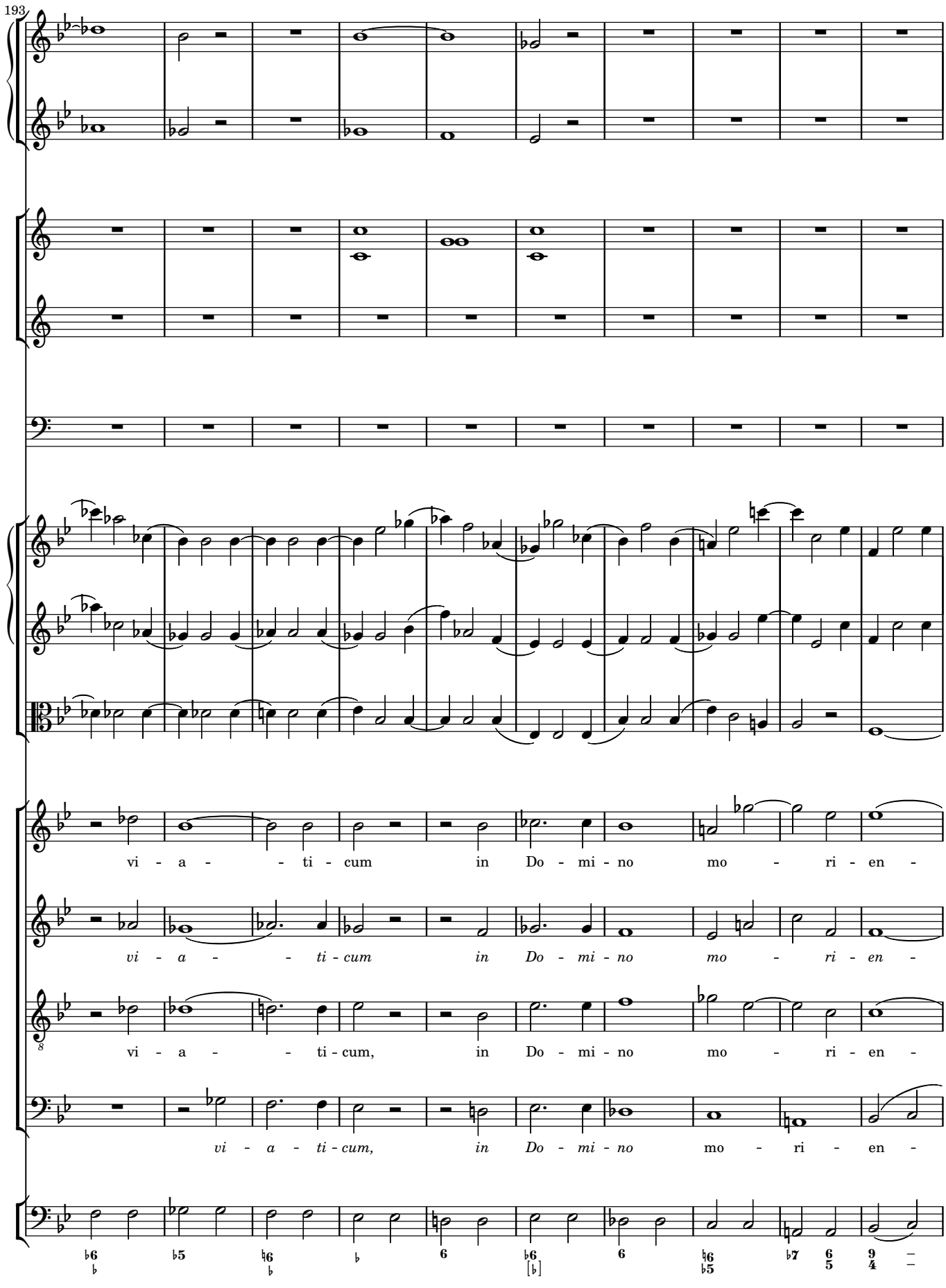
193
vi - a - - ti - cum in Do - mi - no mo - ri - en -
vi - a - - ti - cum in Do - mi - no mo - ri - en -
vi - a - - ti - cum, in Do - mi - no mo - ri - en -
vi - a - ti - cum, in Do - mi - no mo - ri - en -

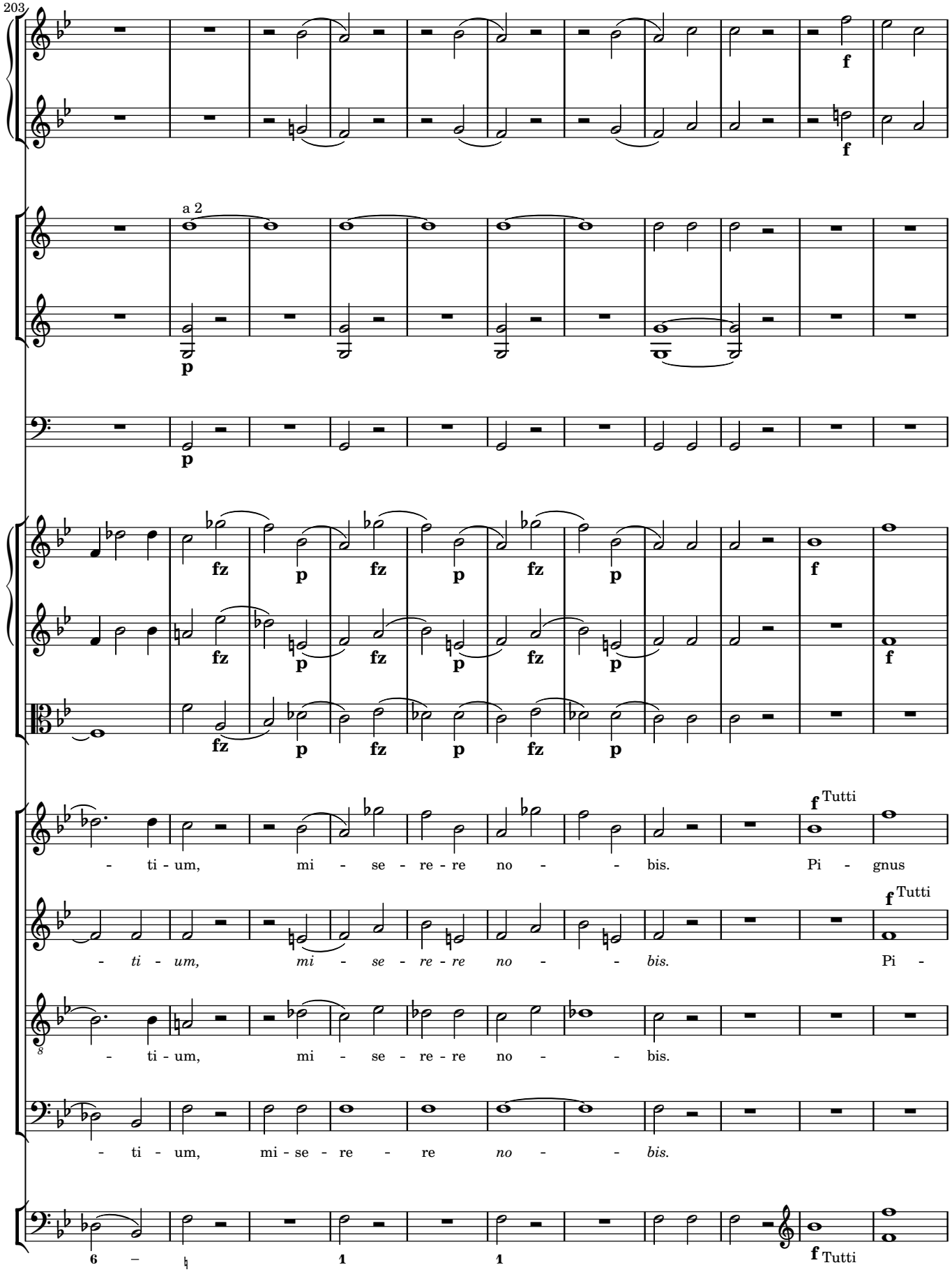
203
a 2
- ti - um, mi - se - re - re no - - bis. Pi - gnus
- ti - um, mi - se - re - re no - - bis. Pi -
- ti - um, mi - se - re - re no - - bis.
- ti - um, mi - se - re - re no - - bis.
Tutti
Tutti
Tutti

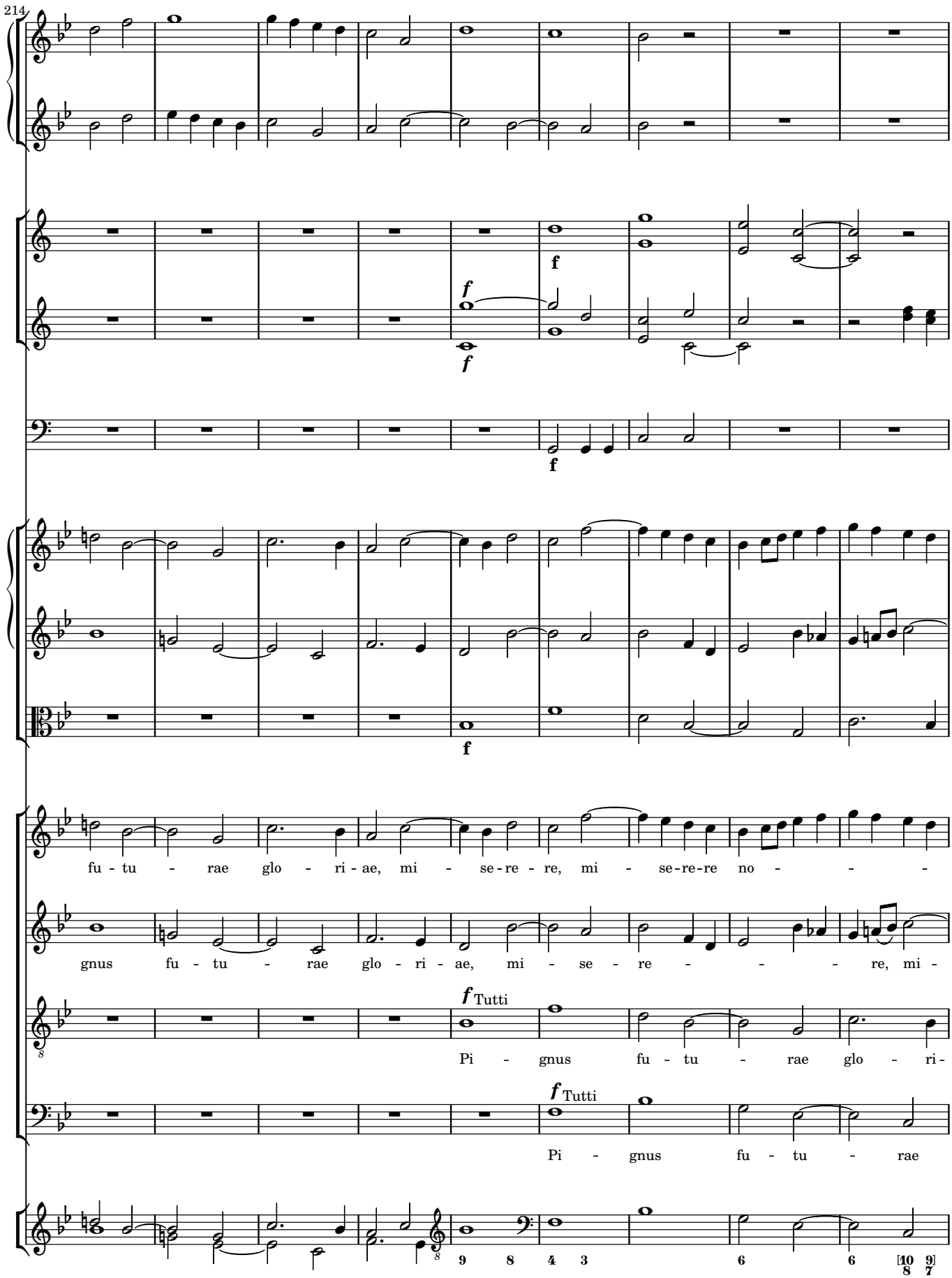
214
f
f
f
f
fu - tu - rae glo - ri - ae, mi - se - re - re, mi - se - re - re no - - -
gnus fu - tu - rae glo - ri - ae, mi - se - re - - - re, mi -
f Tutti
Pi - gnus fu - tu - rae glo - ri -
f Tutti
Pi - gnus fu - tu - rae
9 8 4 3 6 6 10 9
8 7

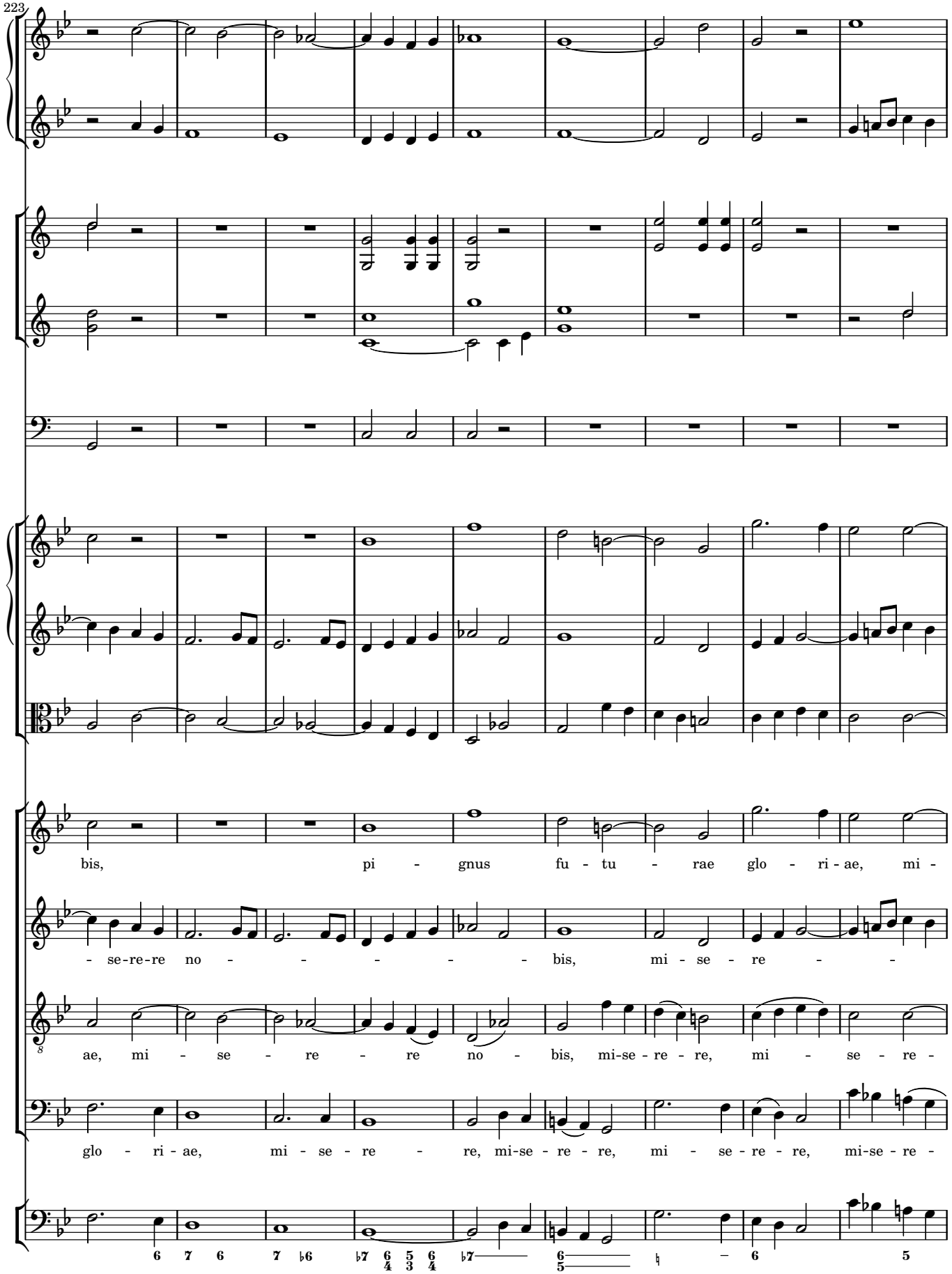
223
bis, pi - gnus fu - tu - rae glo - ri - ae, mi -
- se-re-re no - - - - - - bis, mi - se - re - -
ae, mi - se - re - re no - bis, mi-se - re - re, mi - se - re -
glo - ri - ae, mi - se - re - re, mi-se - re - re, mi - se - re - re, mi-se - re -

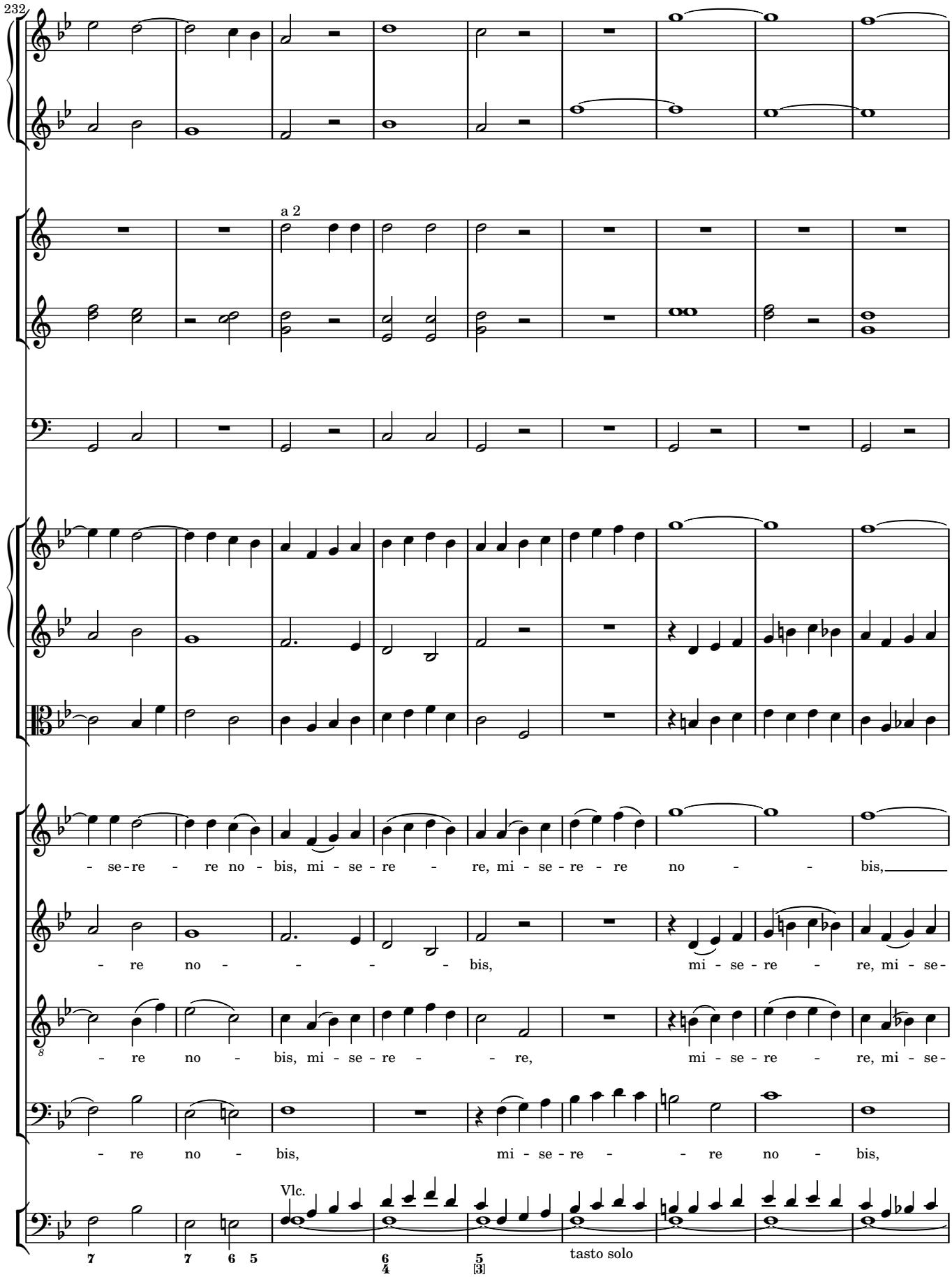
232
a 2
- se-re - re no - bis, mi - se - re - re, mi - se - re - re no - - bis,
- re no - - - - bis, mi - se - re - re, mi - se-
- re no - bis, mi - se - re - - re, mi - se - re - re, mi - se-
- re no - bis, mi - se - re - - re no - bis,
Vlc.
tasto solo

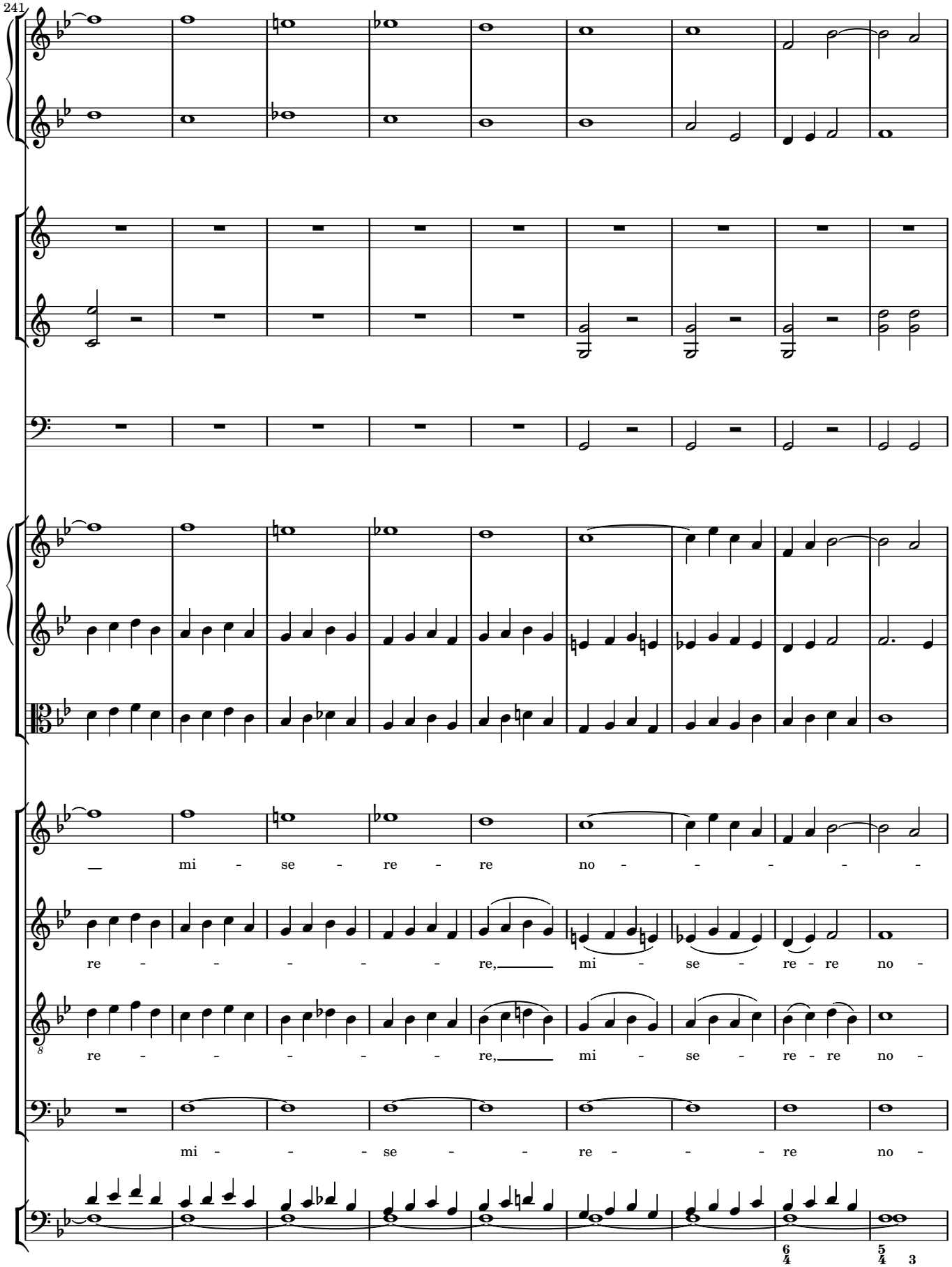
241
mi - se - re - re no - - - - -
re - - - - - - re, mi - se - re - re no -
re - - - - - - re, mi - se - re - re no -
mi - - - se - - re - - - re no -

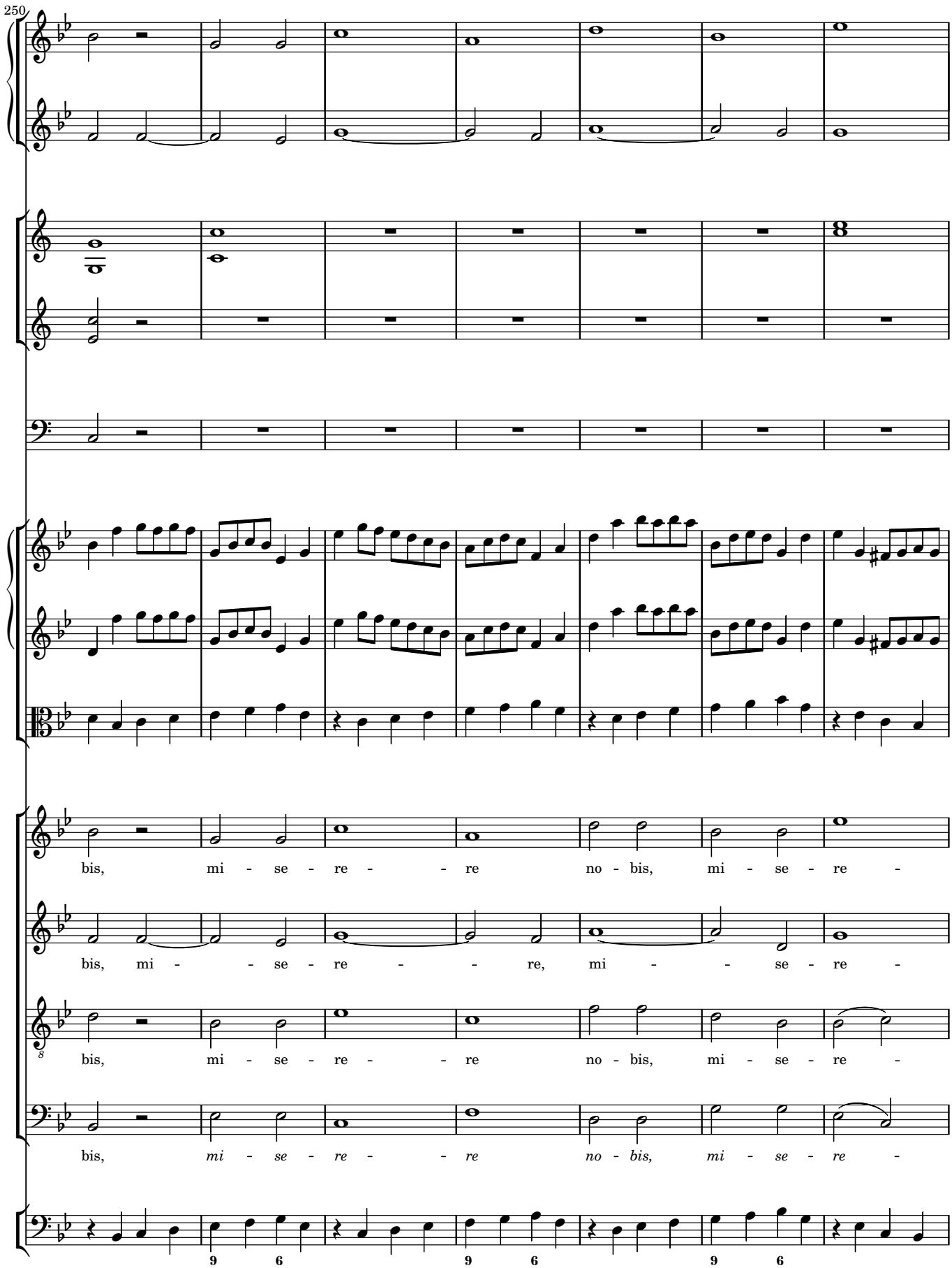
250
bis, mi - se - re - - re no - bis, mi - se - re -
bis, mi - - se - re - - re, mi - - se - re -
bis, mi - se - re - - re no - bis, mi - se - re -
bis, mi - se - re - - re no - bis, mi - se - re -
9 6 9 6 9 6

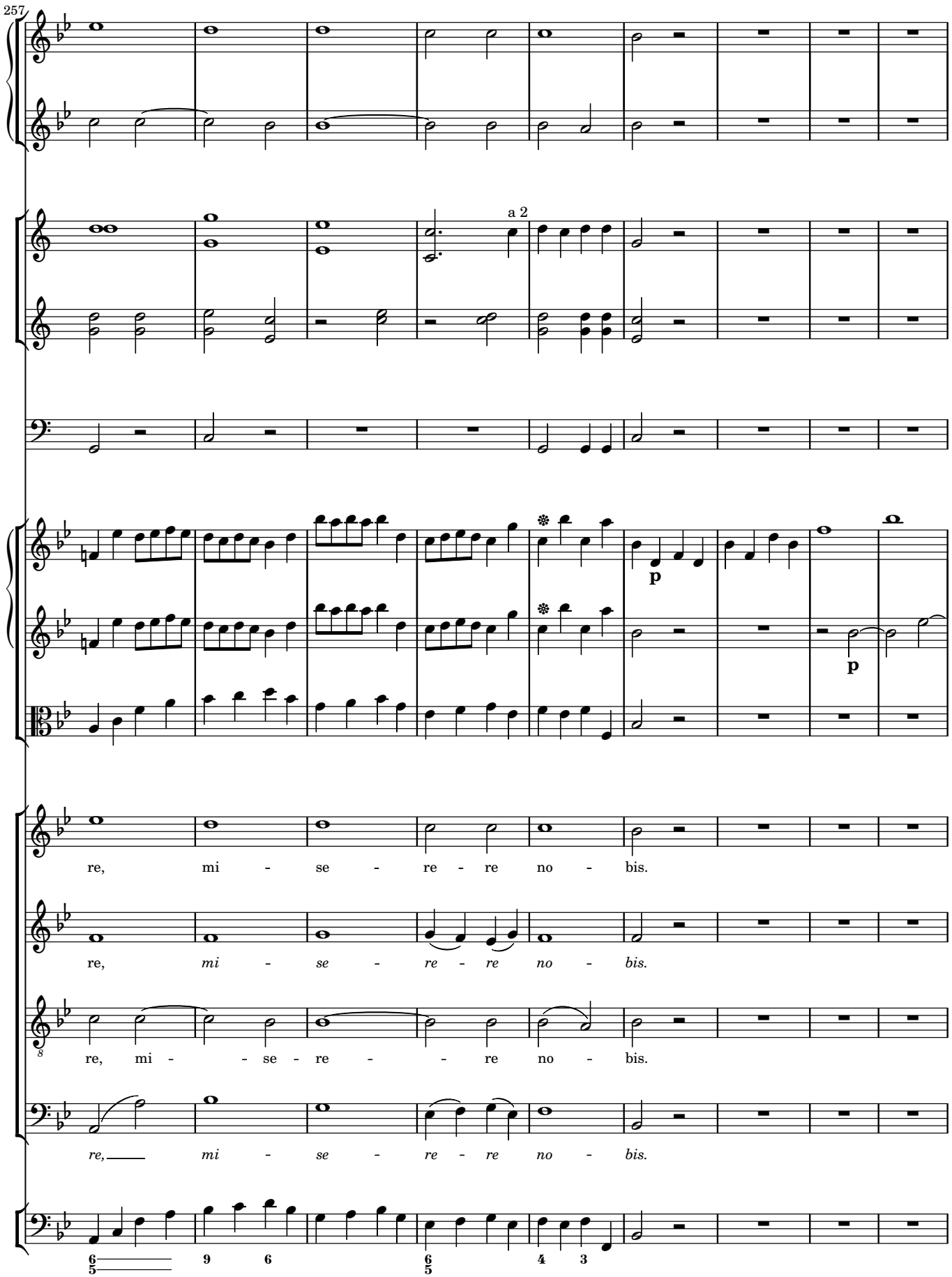
257
a 2
p
p
re, mi - se - re - re no - bis.
re, mi - se - re - re no - bis.
re, mi - se - re - re no - bis.
re, mi - se - re - re no - bis.
6 9 6 6 4 3
5 5

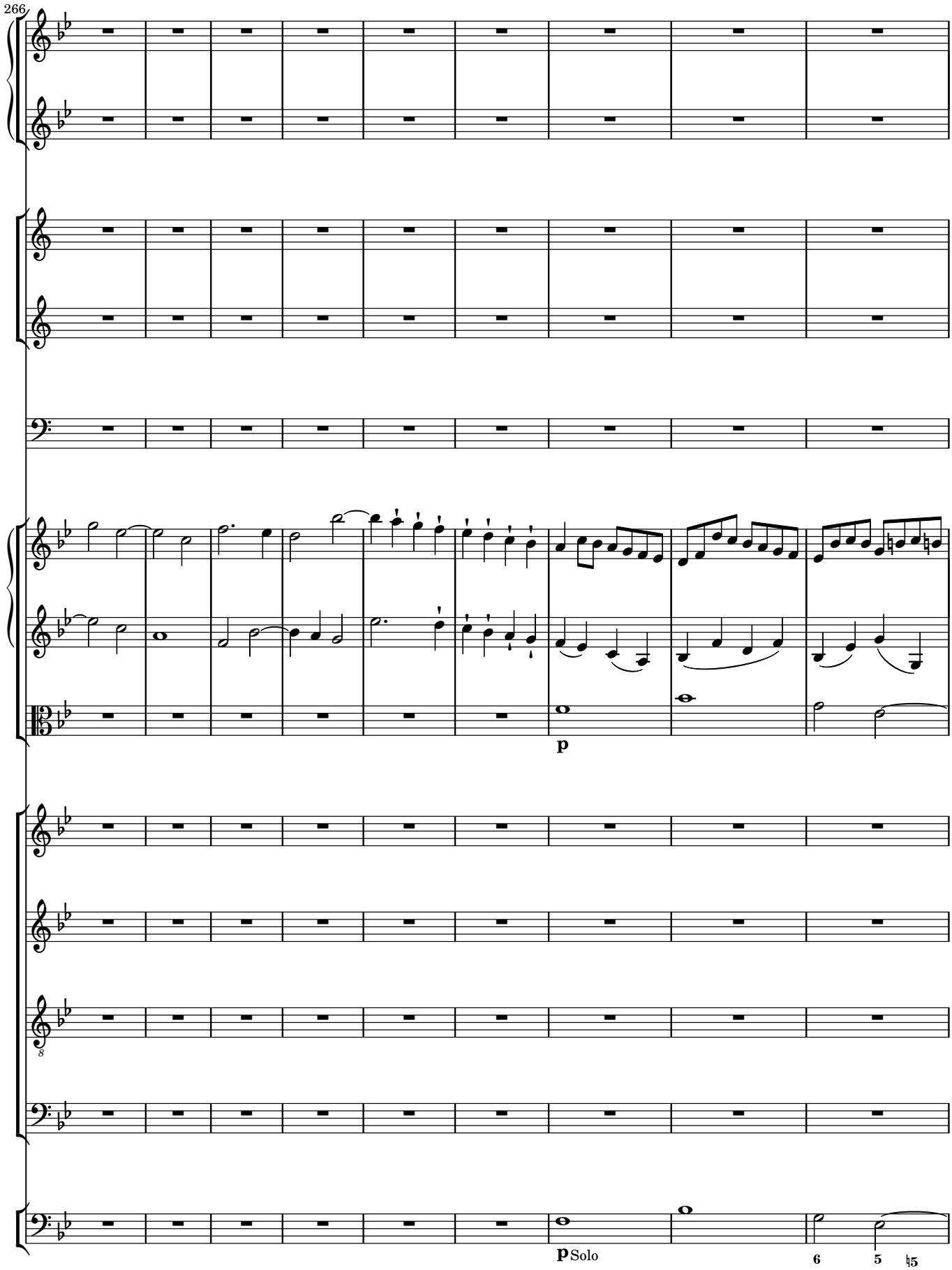
266
p
p Solo
6
5
♮5

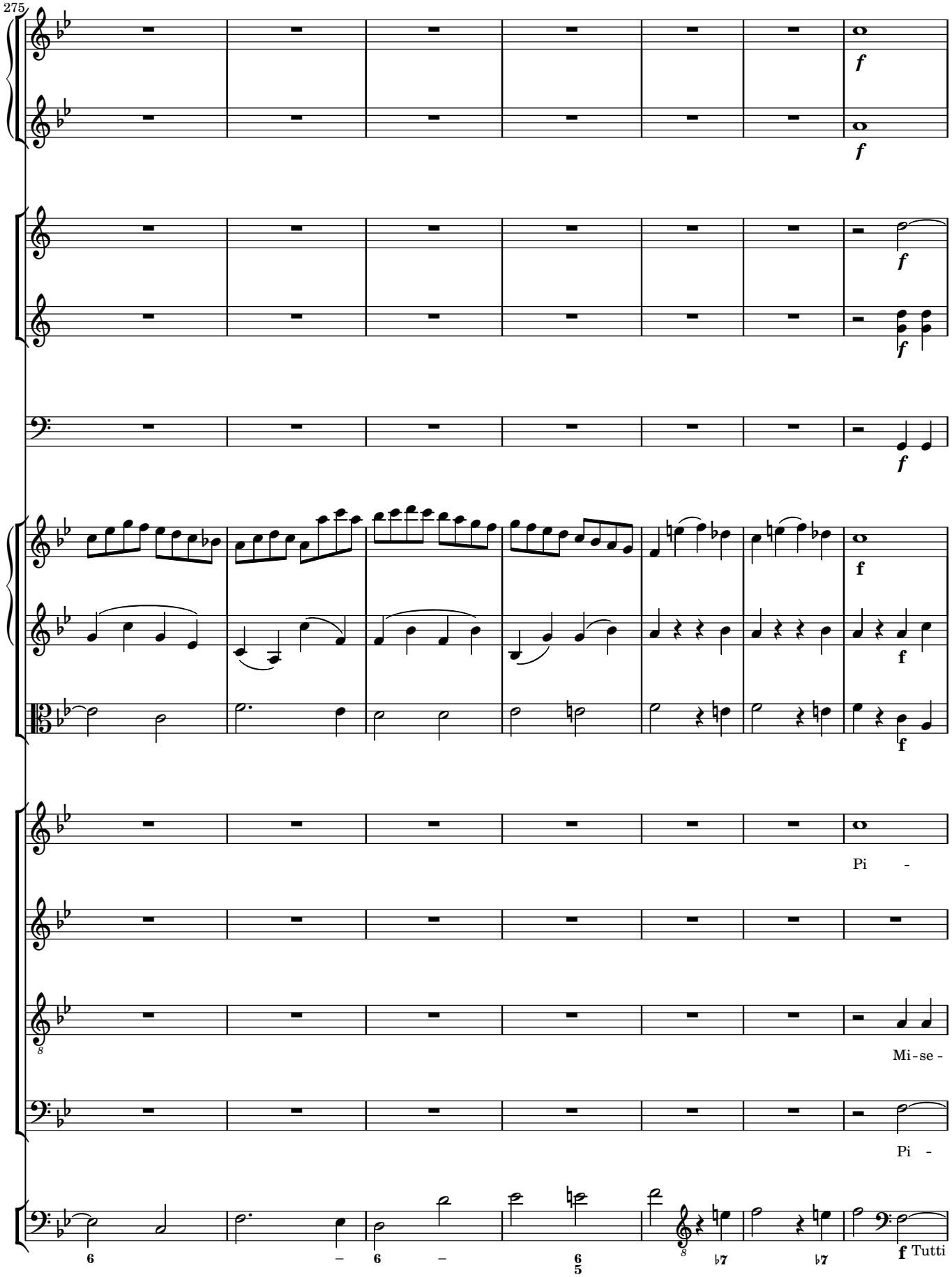
275
f
f
f
f
f
f
Pi -
Mi-se -
Pi -
6
6
6
5
♭7
♭7
f Tutti

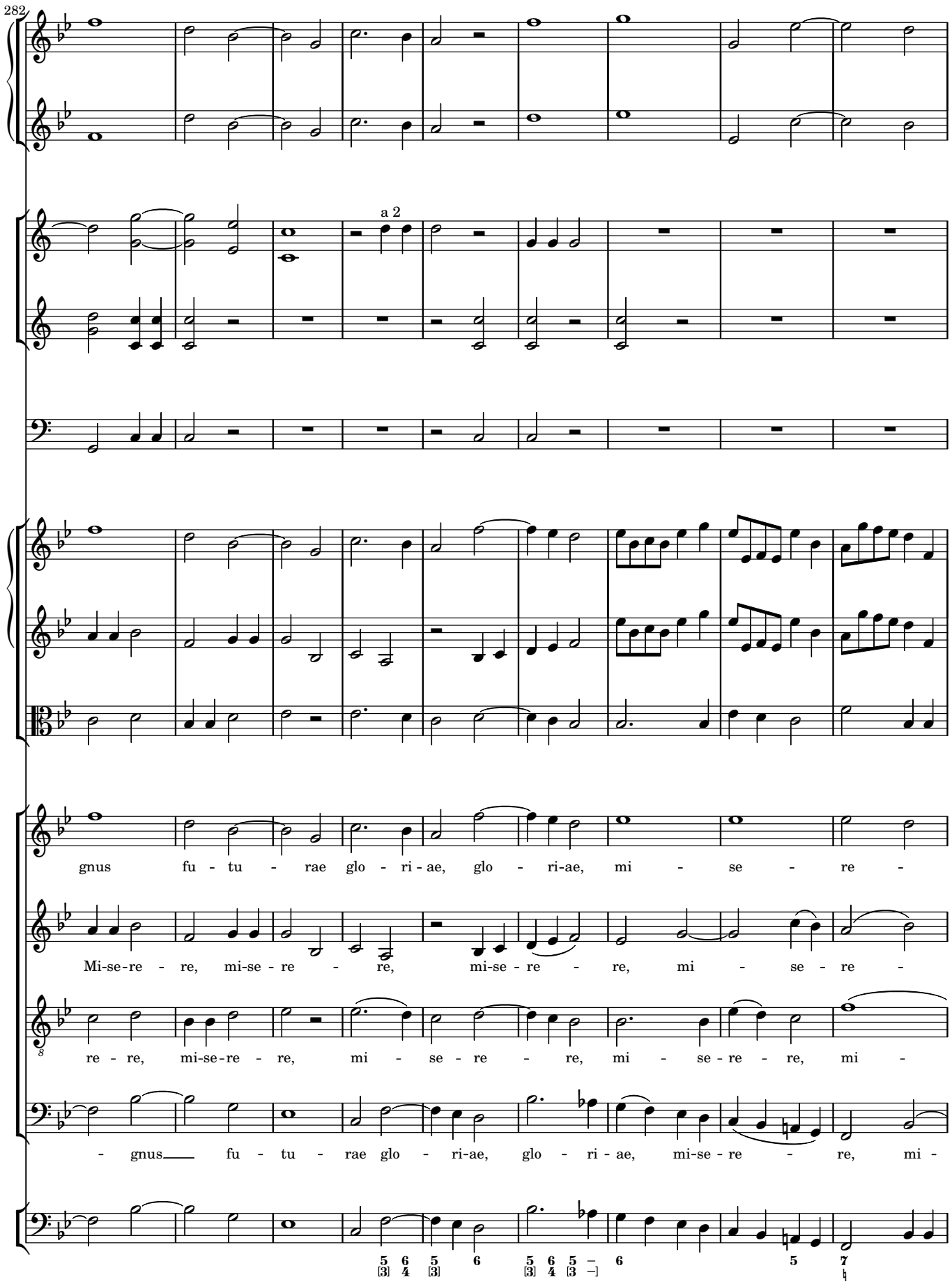
282
a 2
gnus fu - tu - rae glo - ri - ae, glo - ri-ae, mi - se - re -
Mi-se-re - re, mi-se - re - re, mi-se - re - re, mi - se - re -
re - re, mi-se-re - re, mi - se - re - re, mi - se - re - re, mi -
- gnus fu - tu - rae glo - ri-ae, glo - ri - ae, mi-se - re - re, mi -

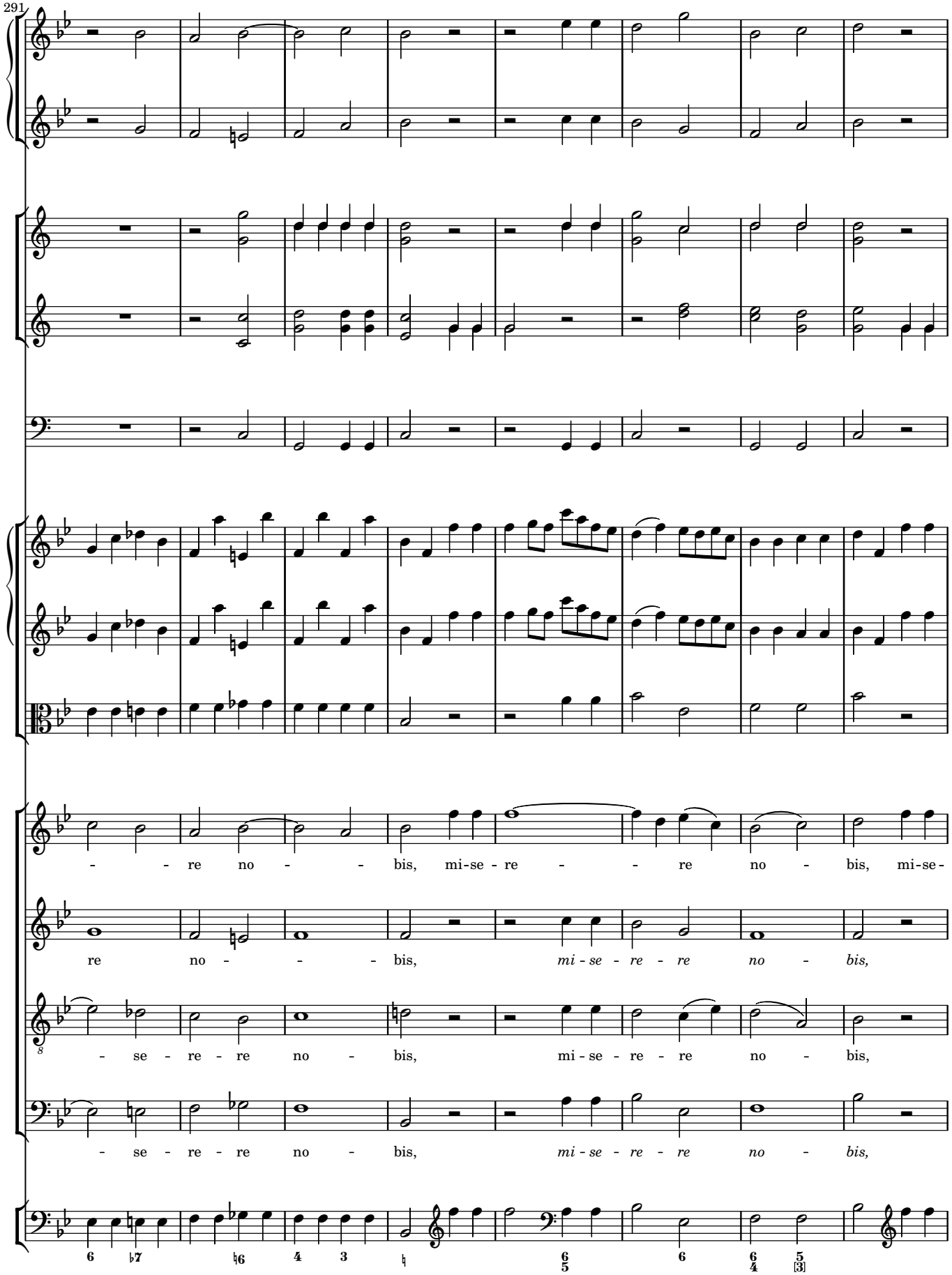
291
- - re no - - bis, mi-se - re - - re no - bis, mi-se-
re no - - - bis, mi - se - re - re no - bis,
- se - re - re no - bis, mi - se - re - re no - bis,
- se - re - re no - bis, mi - se - re - re no - bis,

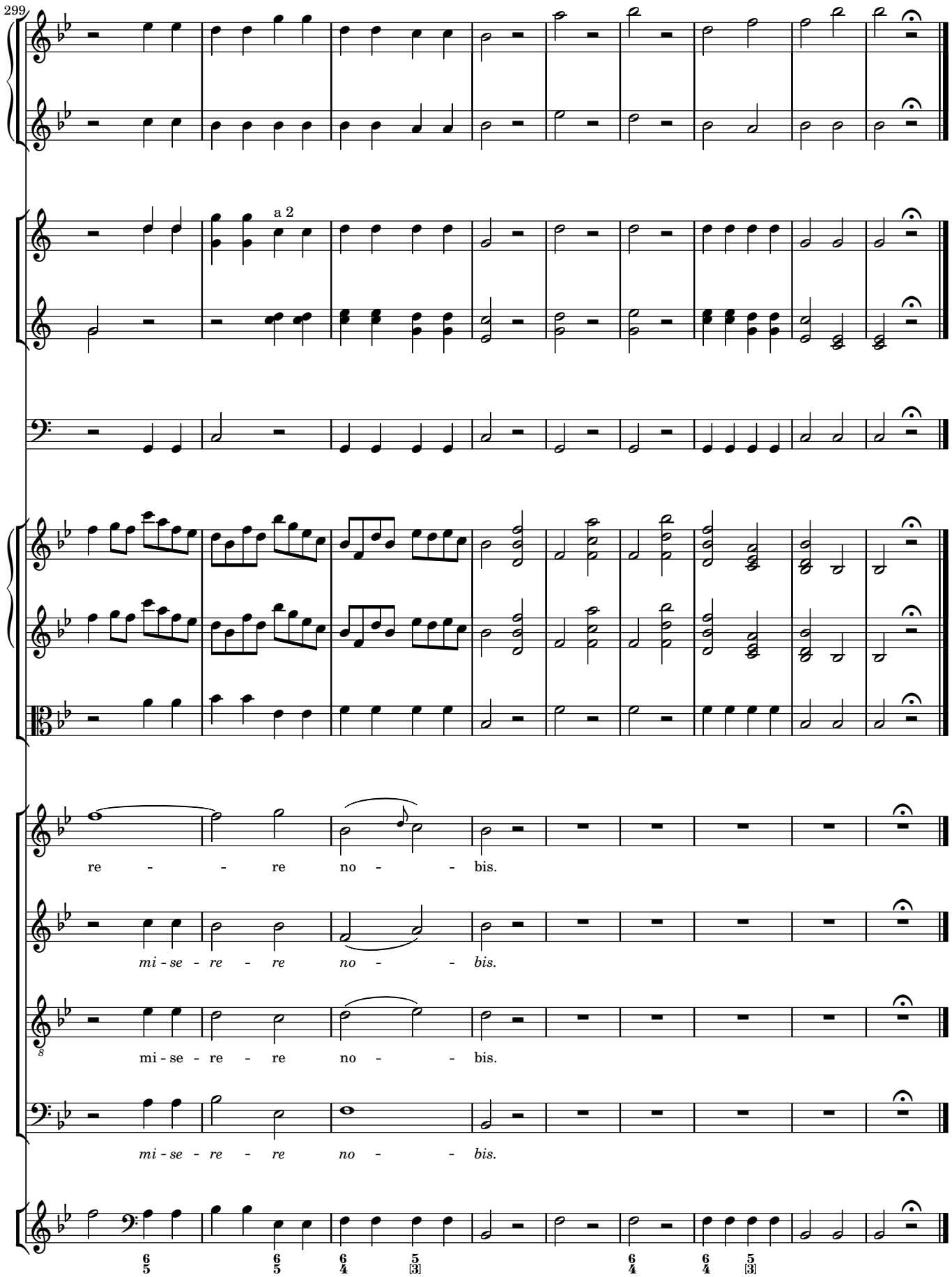
299
a 2
re - - re no - - bis.
mi - se - re - re no - - bis.
mi - se - re - re no - - bis.
mi - se - re - re no - - bis.

6 AGNUS DEI

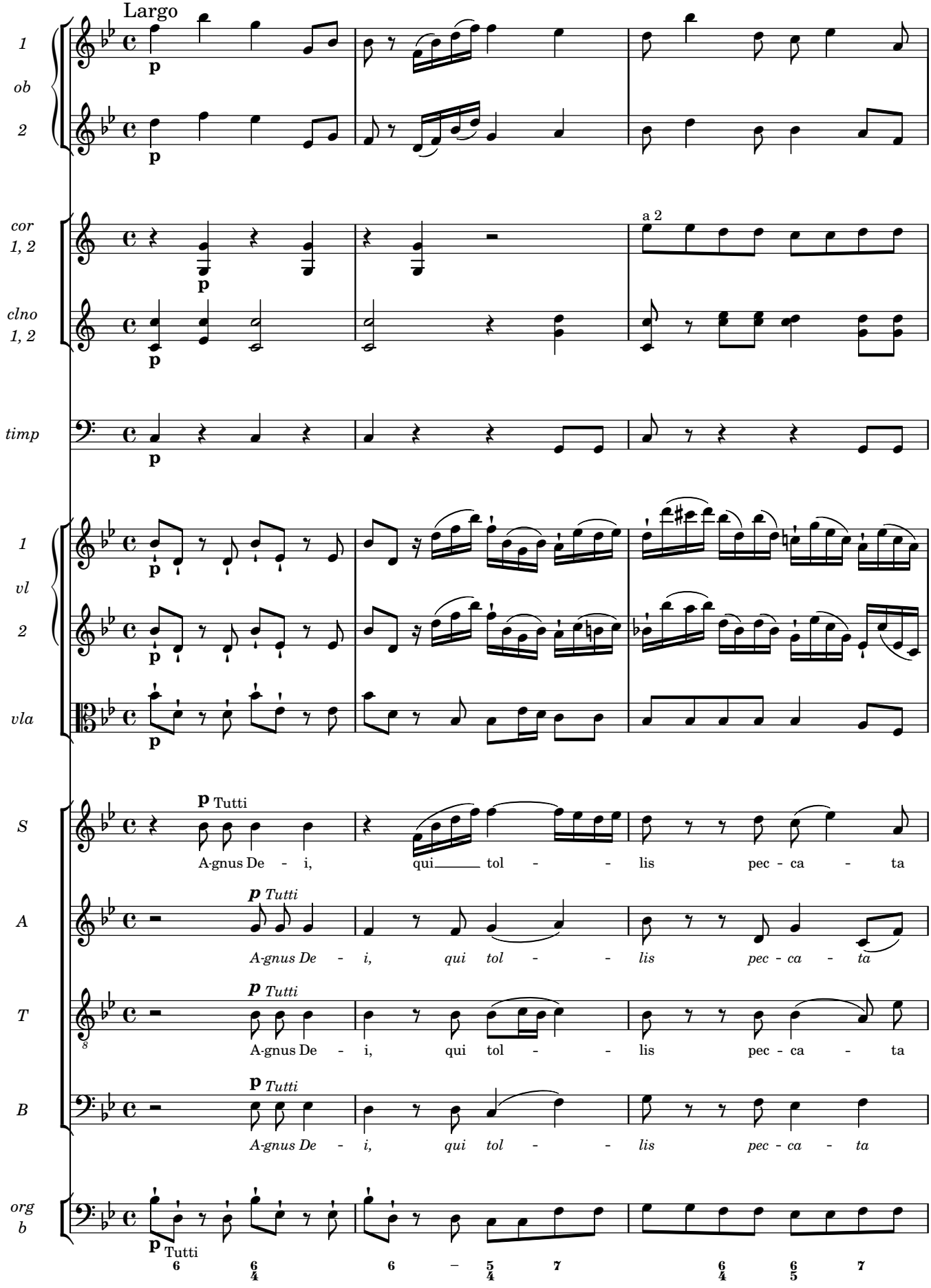
Largo
1
ob
2
cor
1, 2
a 2
clno
1, 2
timp
1
vl
2
vla
S
p Tutti
A-gnus De - i, qui tol - - lis pec - ca - ta
A
p Tutti
A-gnus De - i, qui tol - - lis pec - ca - ta
T
p Tutti
A-gnus De - i, qui tol - - lis pec - ca - ta
B
p Tutti
A-gnus De - i, qui tol - - lis pec - ca - ta
org
b
p Tutti

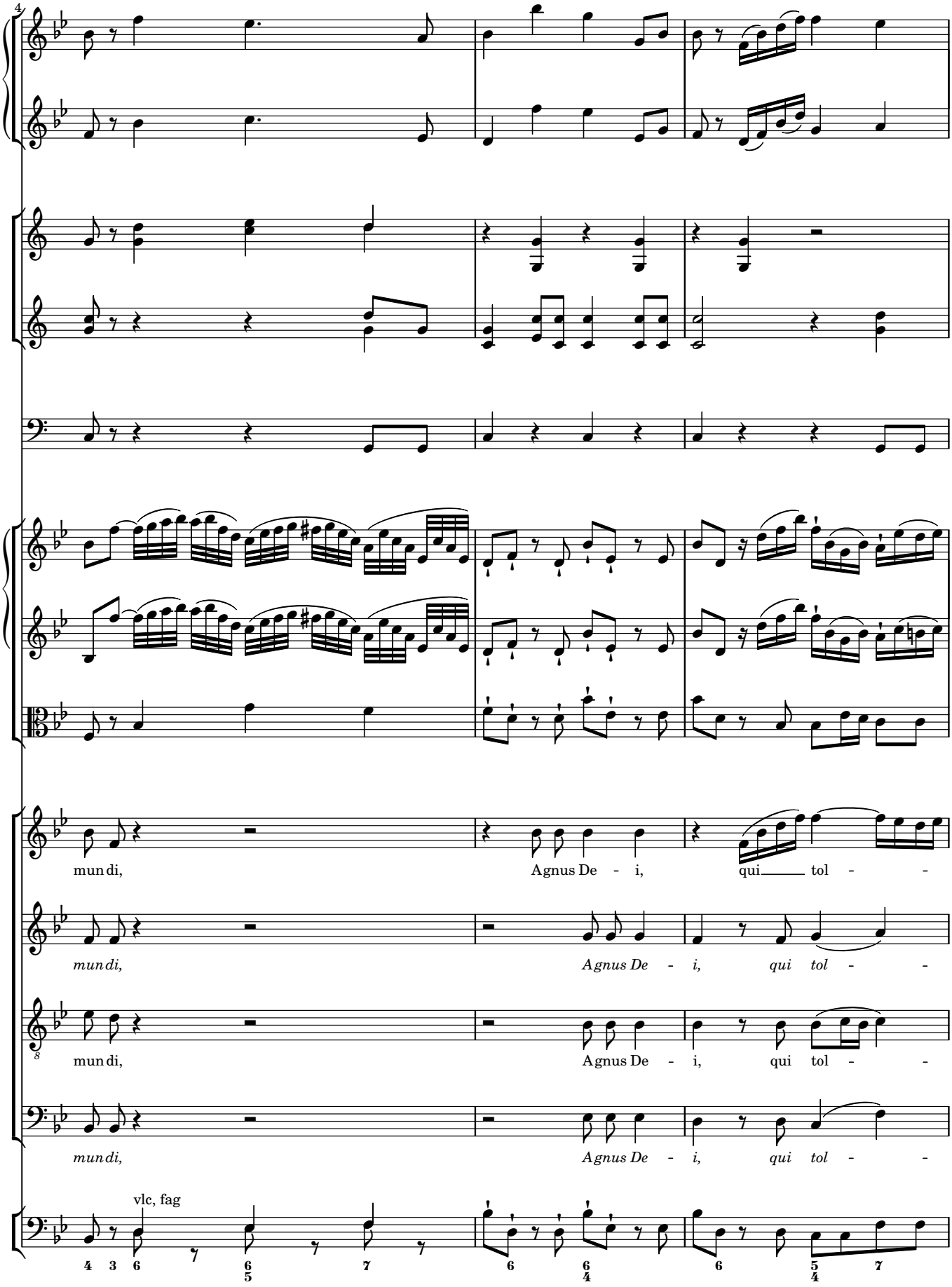
4
mun di,
Agnus De - i,
qui tol - -
mun di,
Agnus De - i,
qui tol - -
mun di,
Agnus De - i,
qui tol - -
mun di,
Agnus De - i,
qui tol - -
vlc, fag

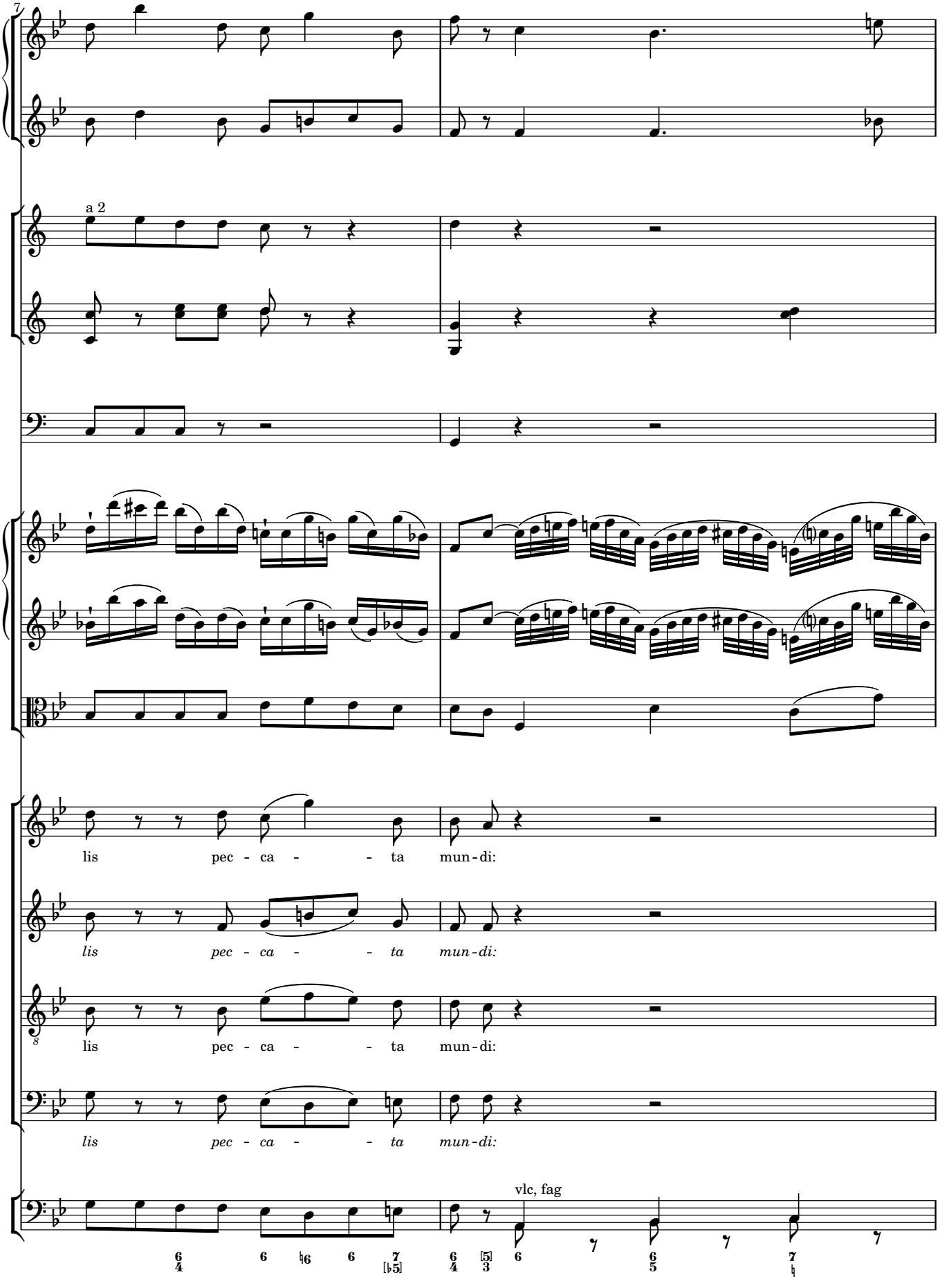
7
a 2
lis pec - ca - - ta mun - di:
lis pec - ca - - ta mun - di:
lis pec - ca - - ta mun - di:
lis pec - ca - - ta mun - di:
vlc, fag

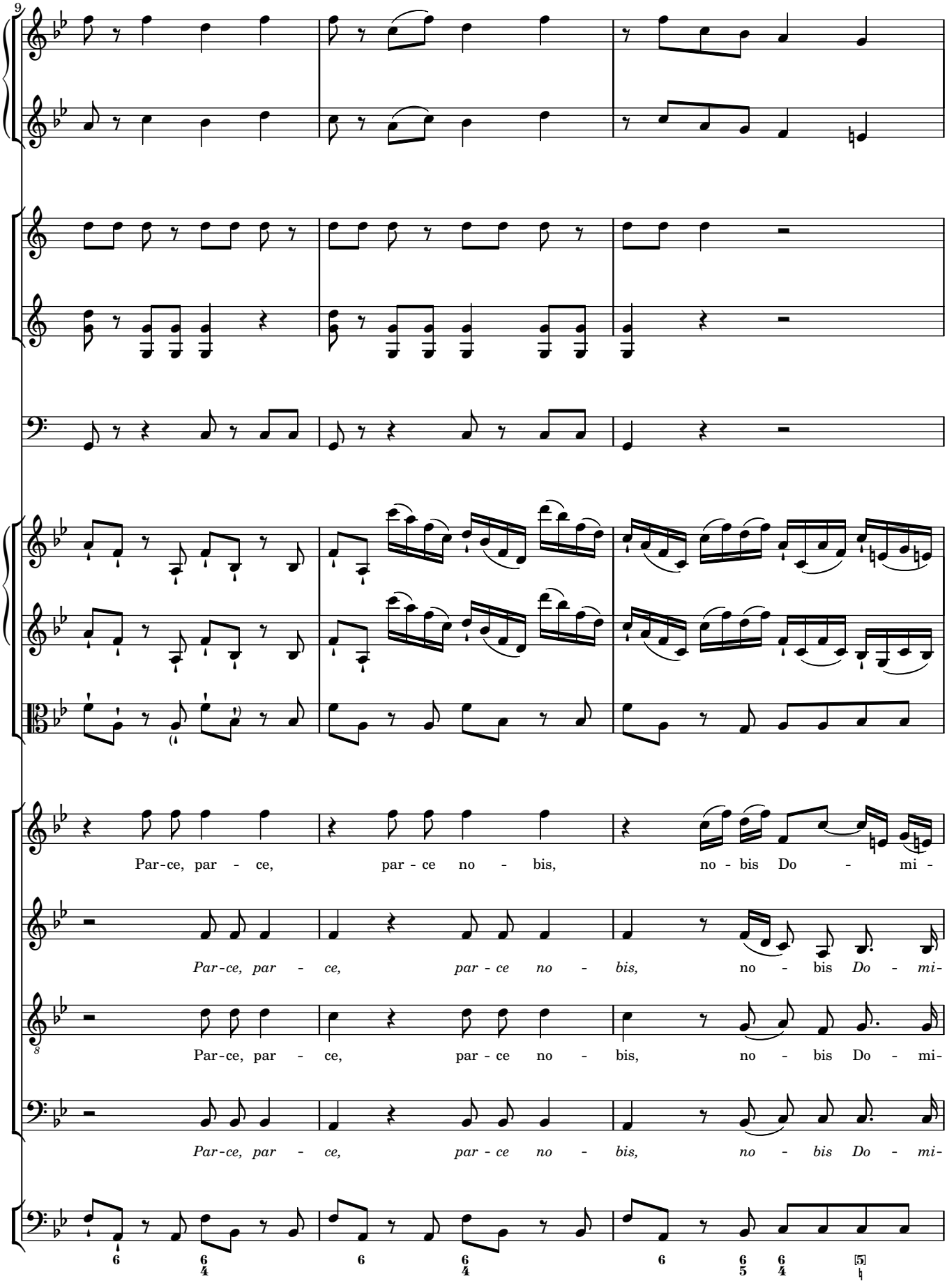
9
Par-ce, par - ce, par - ce no - bis, no - bis Do - mi -
Par-ce, par - ce, par - ce no - bis, no - bis Do - mi-
Par-ce, par - ce, par - ce no - bis, no - bis Do - mi-
Par-ce, par - ce, par - ce no - bis, no - bis Do - mi-

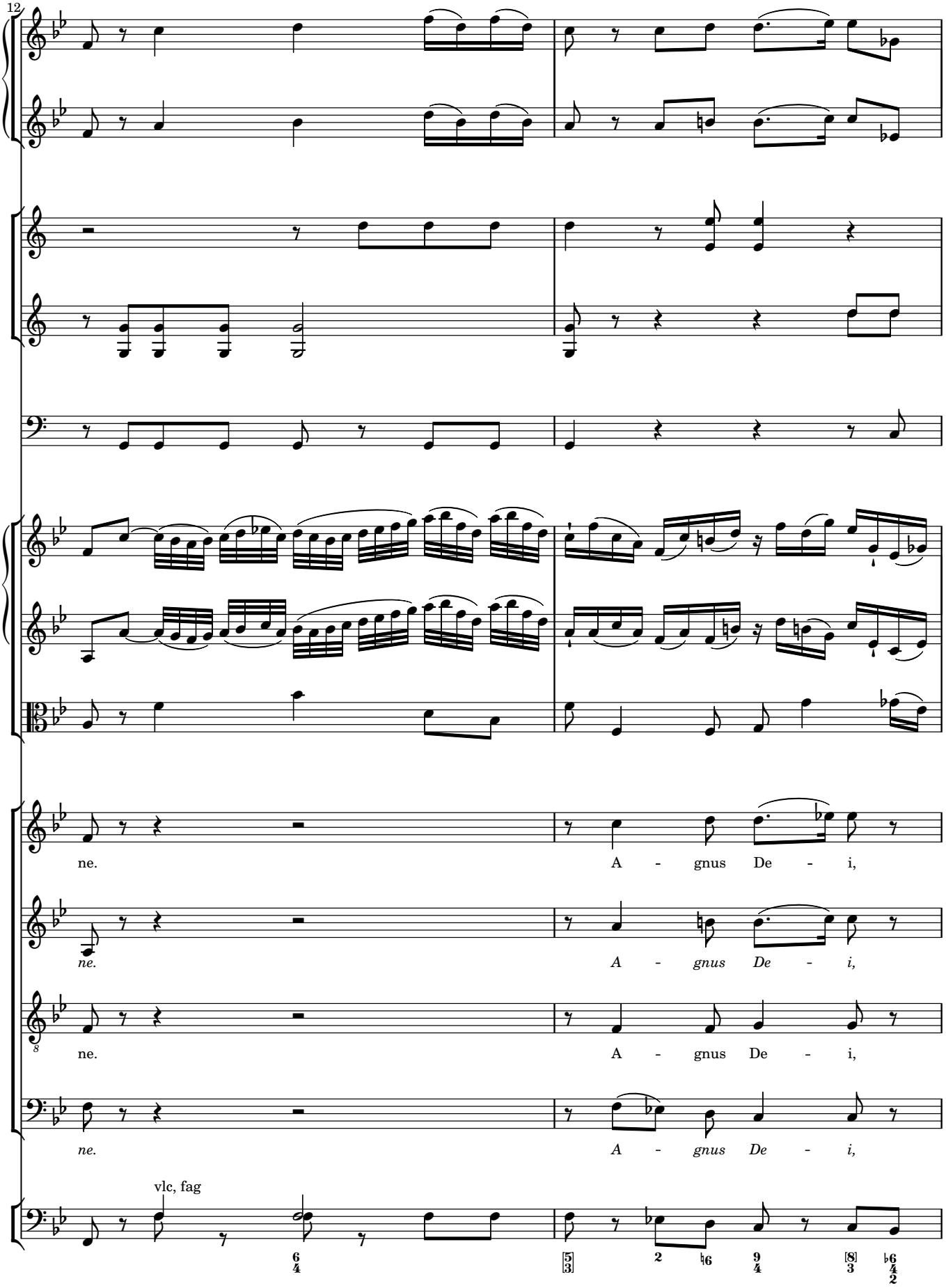
12
ne.
A - gnus De - i,
ne.
A - gnus De - i,
ne.
A - gnus De - i,
ne.
A - gnus De - i,
vlc, fag

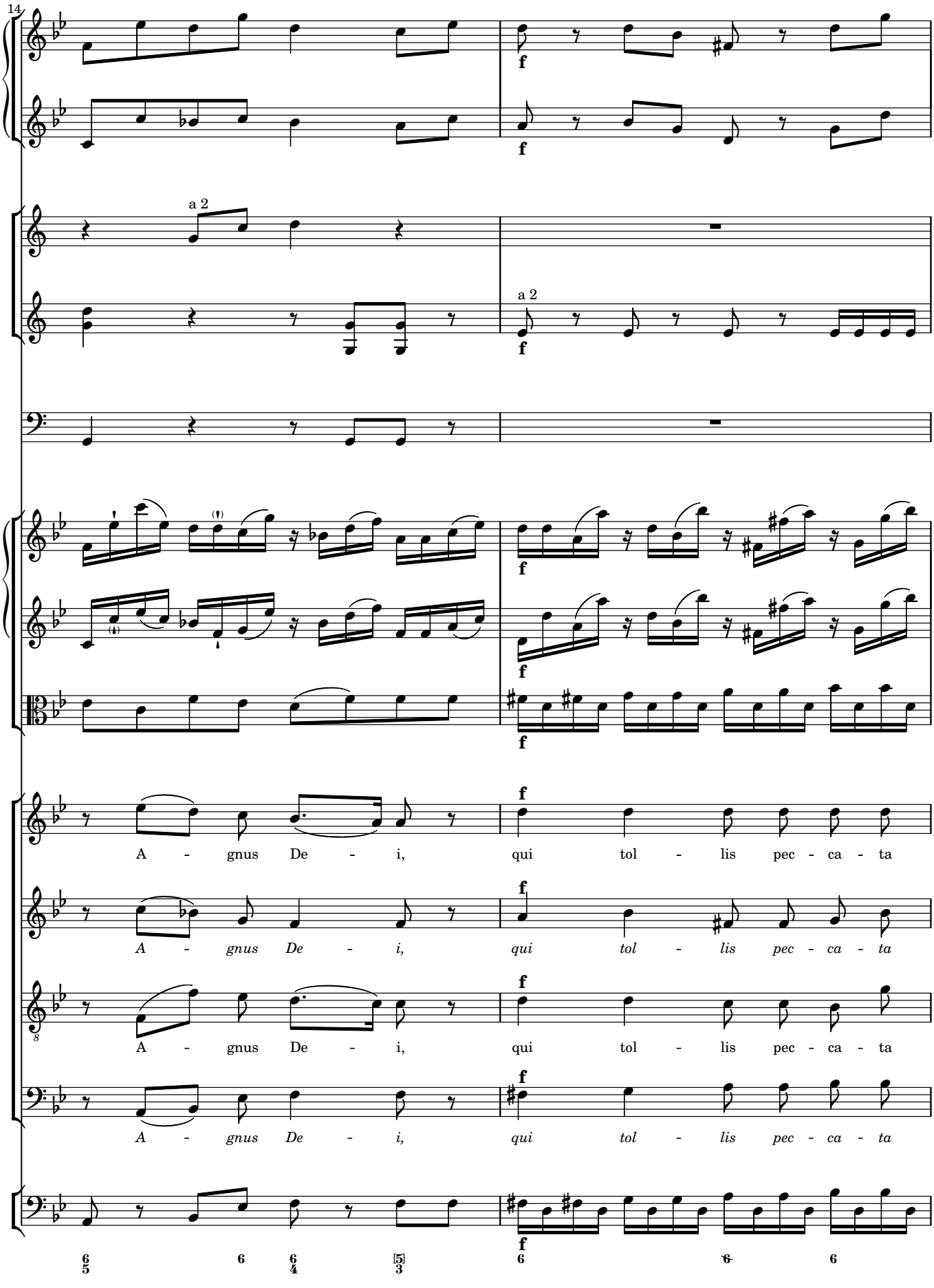
14
a 2
a 2
A - gnus De - i, qui tol - lis pec - ca - ta
A - gnus De - i, qui tol - lis pec - ca - ta
A - gnus De - i, qui tol - lis pec - ca - ta
A - gnus De - i, qui tol - lis pec - ca - ta

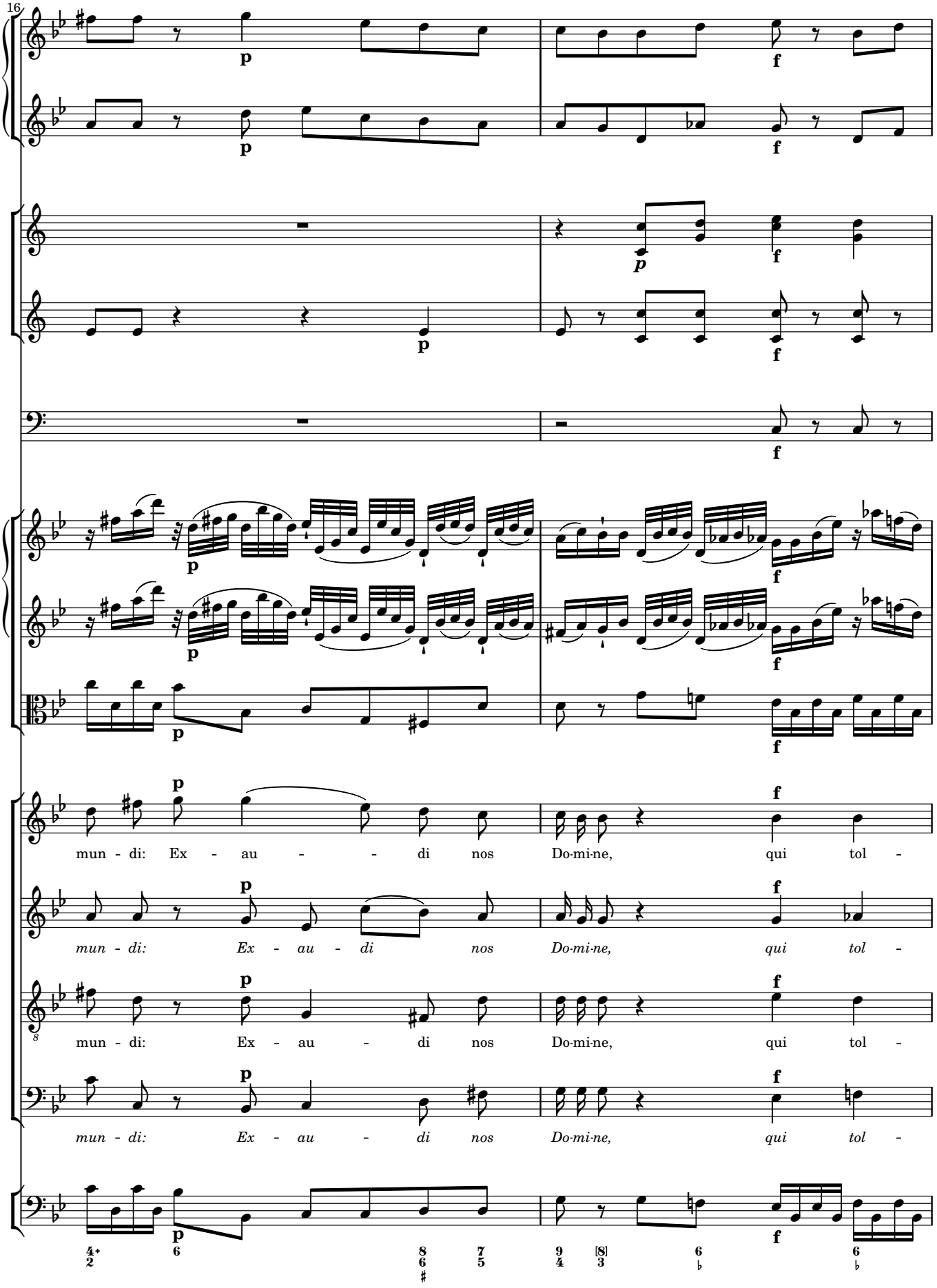
16
mun - di: Ex - au - - di nos Do·mi·ne, qui tol -
mun - di: Ex - au - di nos Do·mi·ne, qui tol -
mun - di: Ex - au - di nos Do·mi·ne, qui tol -
mun - di: Ex - au - di nos Do·mi·ne, qui tol -

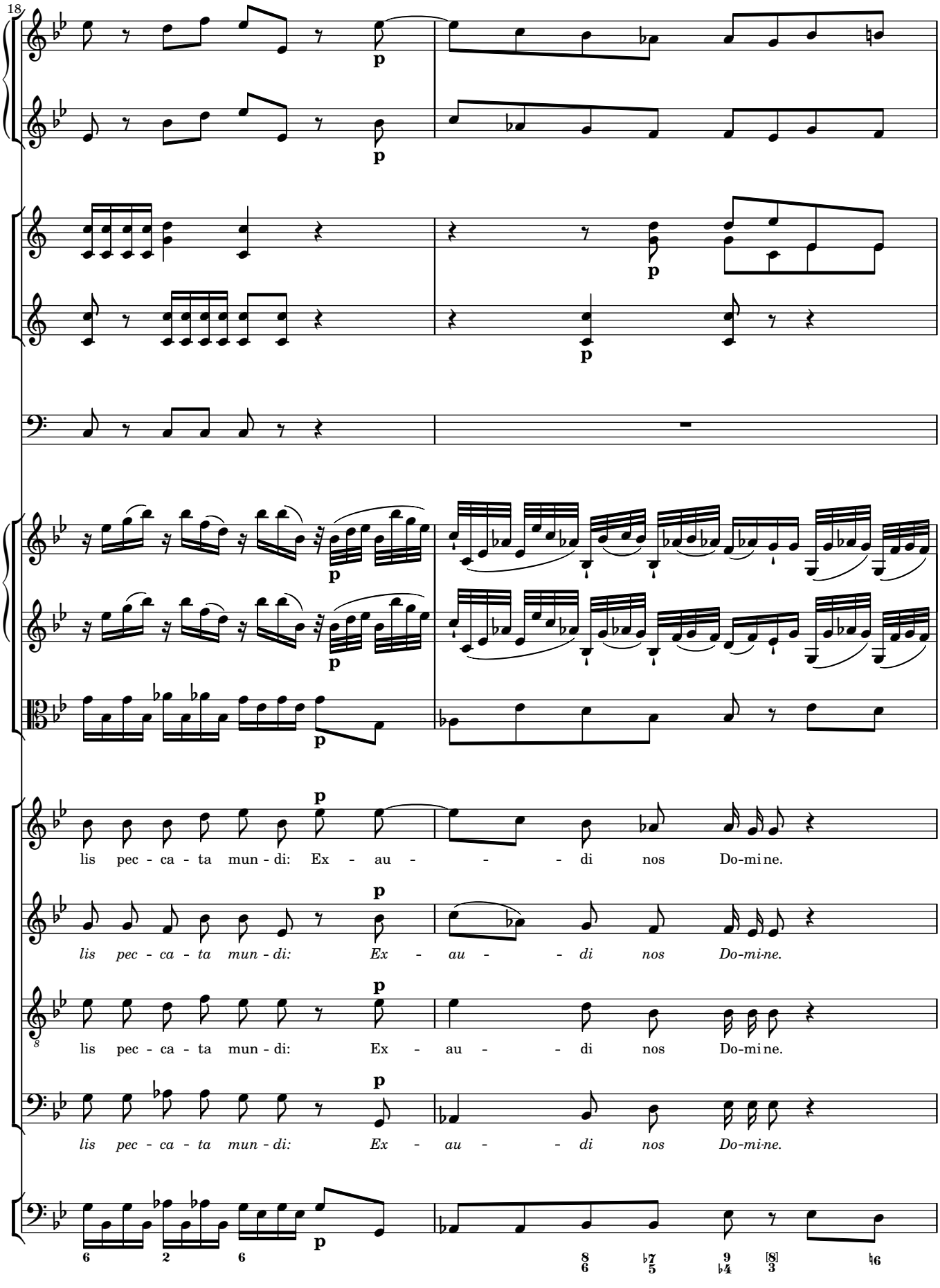
18
p
p
p
p
p
p
lis pec - ca - ta mun - di: Ex - au - - - di nos Do-mi ne.
lis pec - ca - ta mun - di: Ex - au - - di nos Do-mi ne.
lis pec - ca - ta mun - di: Ex - au - - di nos Do-mi ne.
lis pec - ca - ta mun - di: Ex - au - - di nos Do-mi ne.

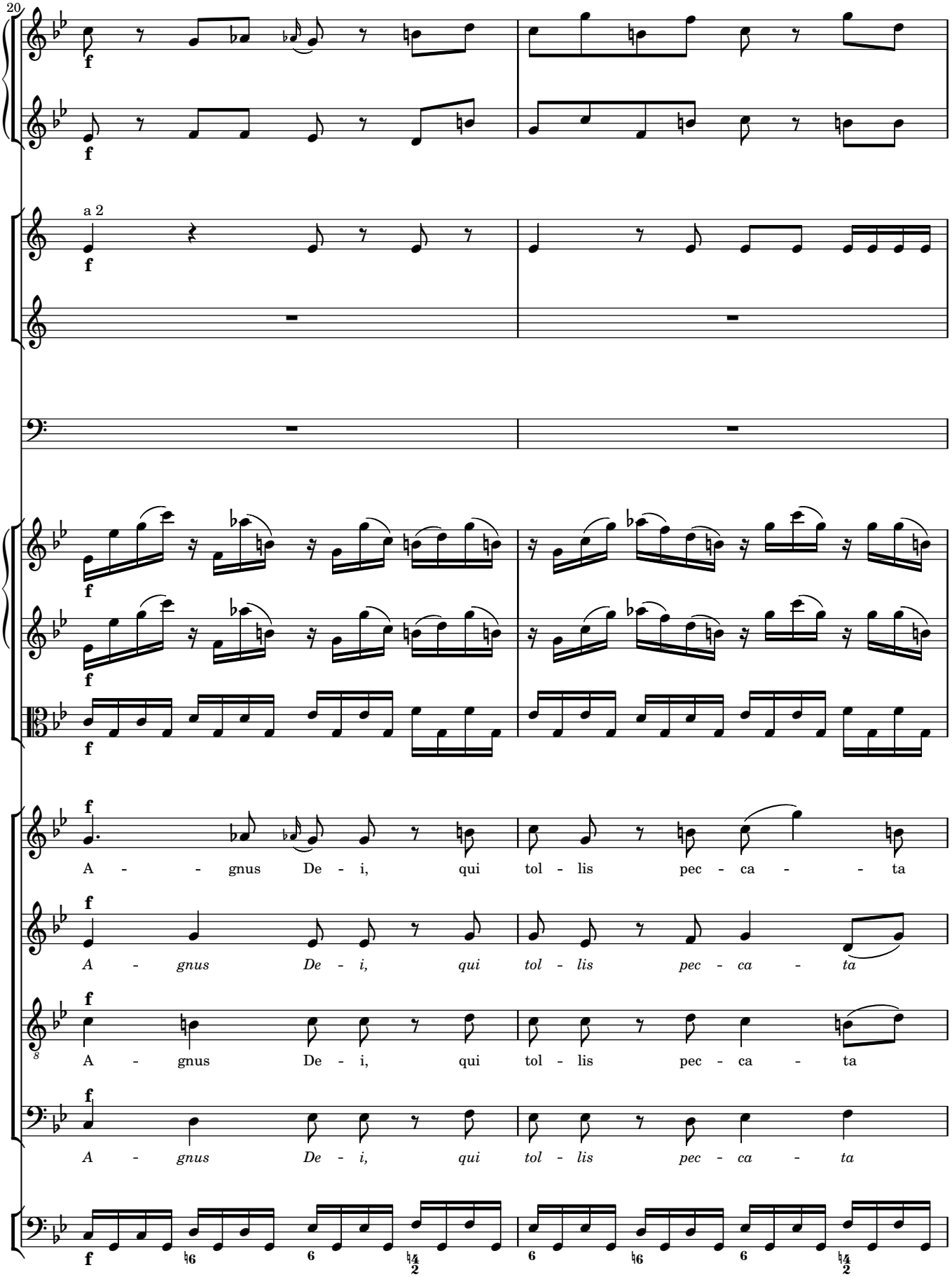
20
a 2
A - - gnus De - i, qui tol - lis pec - ca - - ta
A - gnus De - i, qui tol - lis pec - ca - ta
A - gnus De - i, qui tol - lis pec - ca - ta
A - gnus De - i, qui tol - lis pec - ca - ta

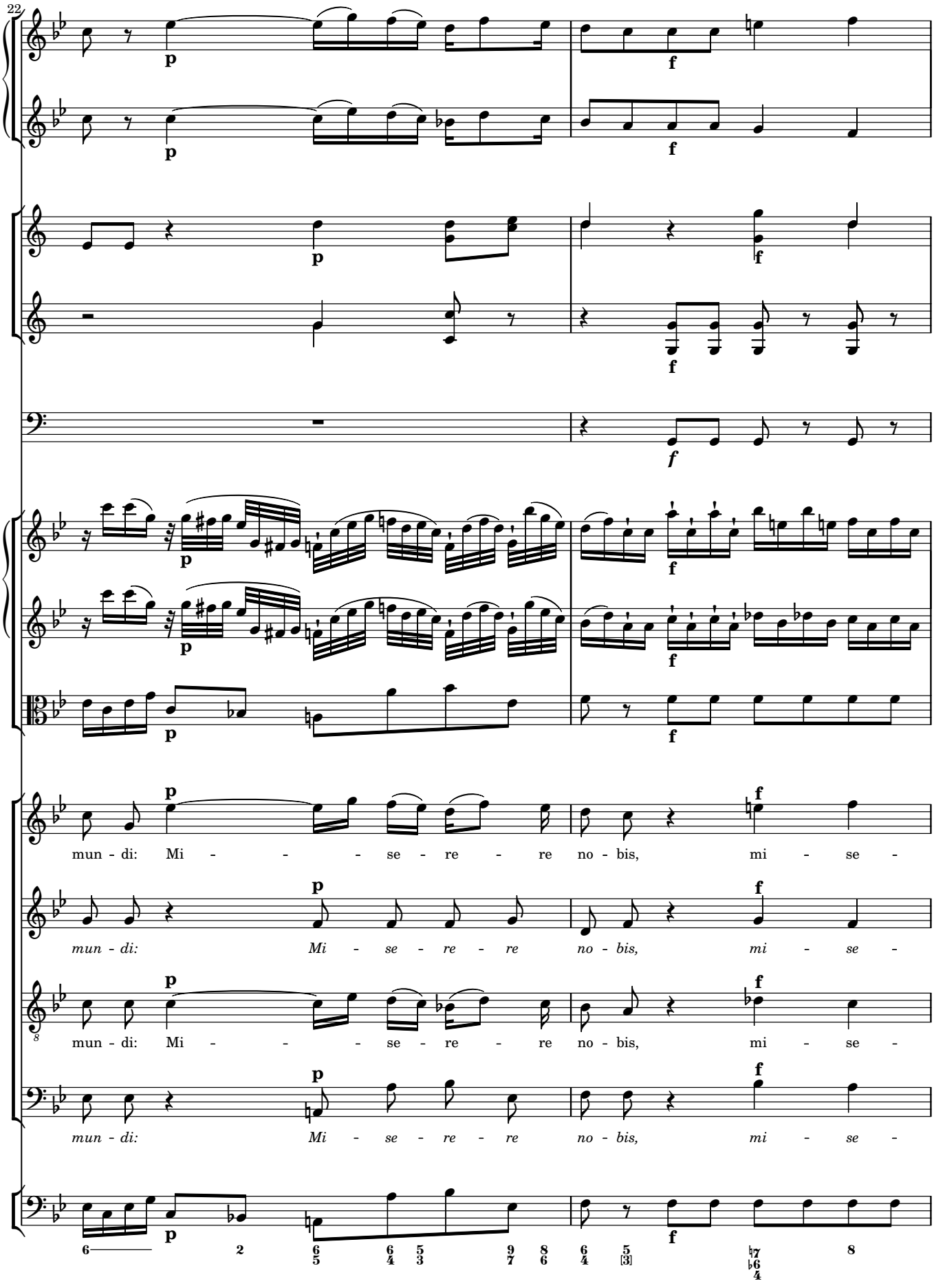
22
mun - di: Mi - - - se - re - re no - bis, mi - se -
mun - di: Mi - se - re - re no - bis, mi - se -
mun - di: Mi - - - se - re - re no - bis, mi - se -
mun - di: Mi - se - re - re no - bis, mi - se -

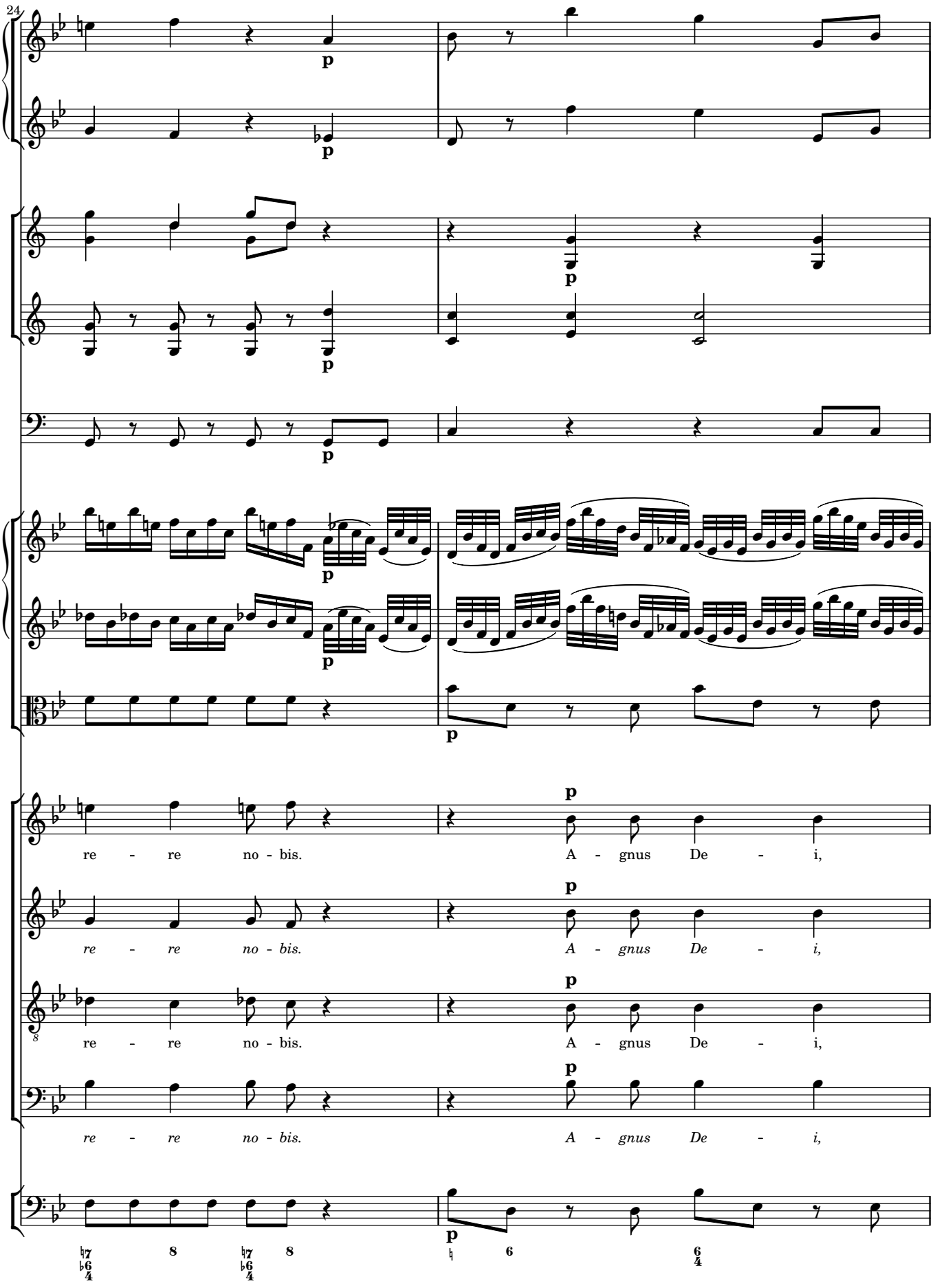
24
p
p
p
p
p
p
re - re no - bis.
A - gnus De - i,
re - re no - bis.
A - gnus De - i,
re - re no - bis.
A - gnus De - i,
re - re no - bis.
A - gnus De - i,
7 6 4
8
7 6 4
8
6
6 4

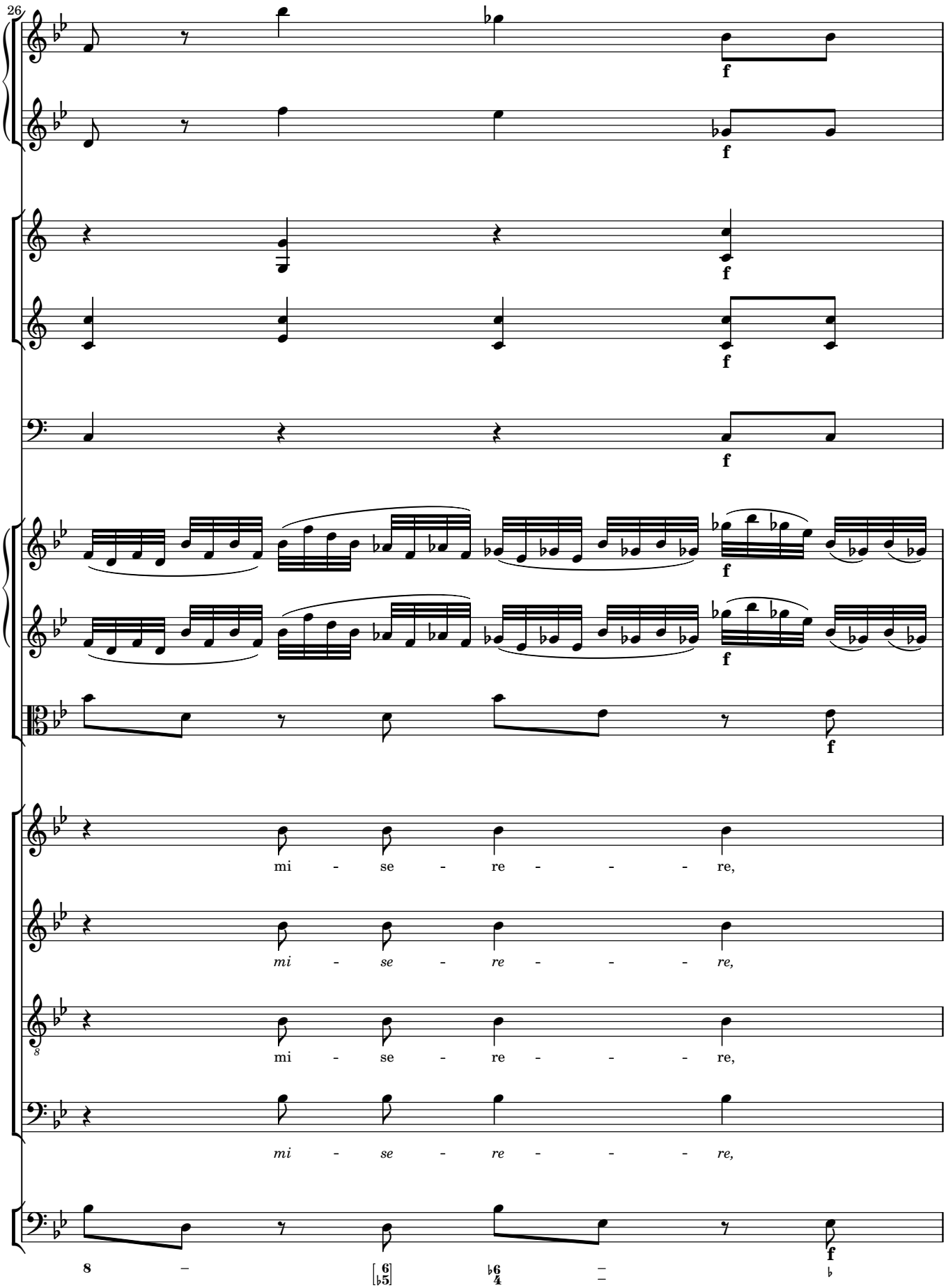
26
mi - se - re - - - - re,
mi - se - re - - - - re,
mi - se - re - - - - re,
mi - se - re - - - - re,

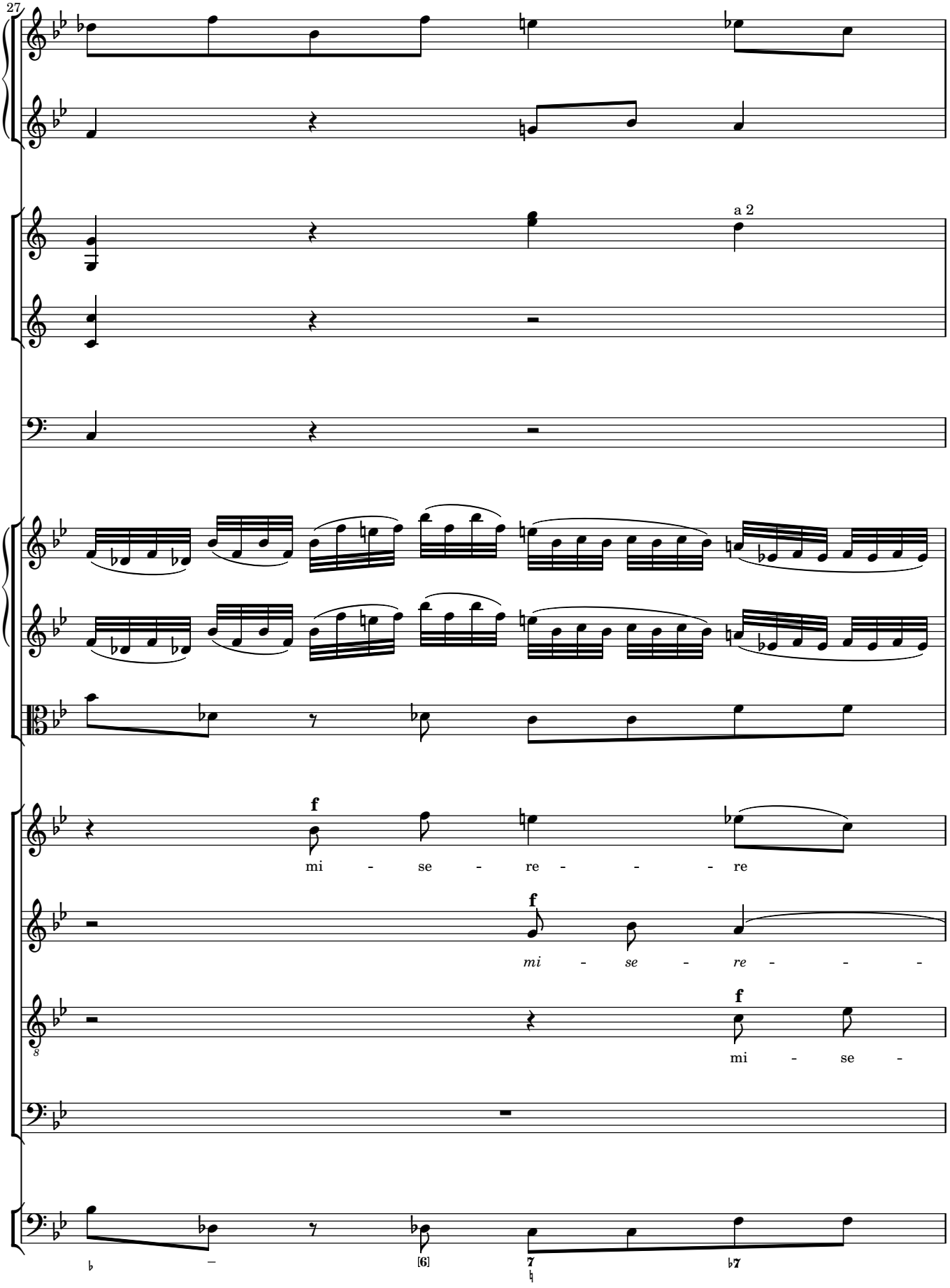
27
a 2
f
mi - se - re - - - - re
f
mi - se - re - - - -
f
mi - se -
[6]
7
♮
♭7

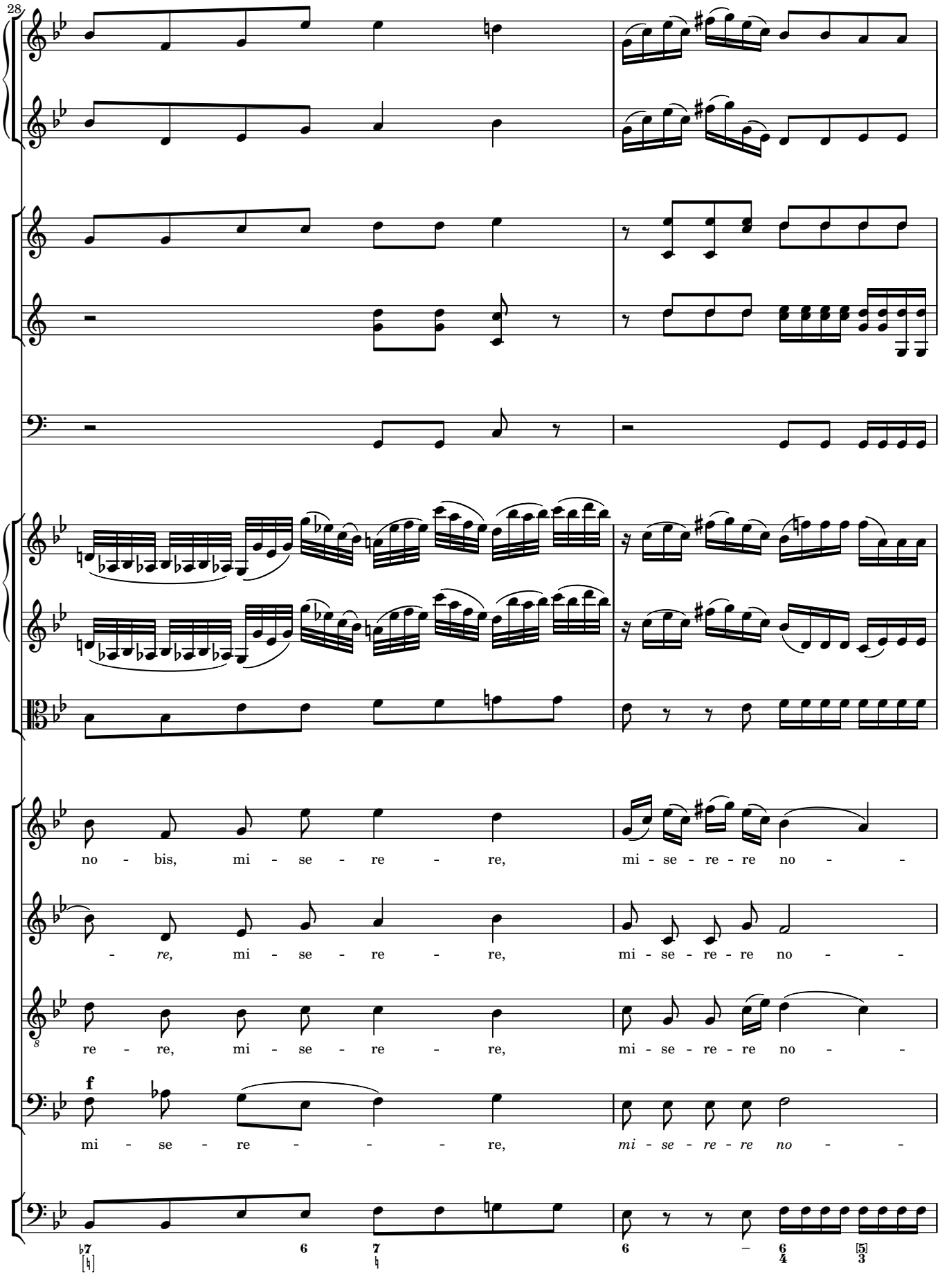
28
no - bis, mi - se - re - re, mi - se - re - re no - -
- re, mi - se - re - re, mi - se - re - re no - -
re - re, mi - se - re - re, mi - se - re - re no - -
f
mi - se - re - - - re, mi - se - re - re no - -

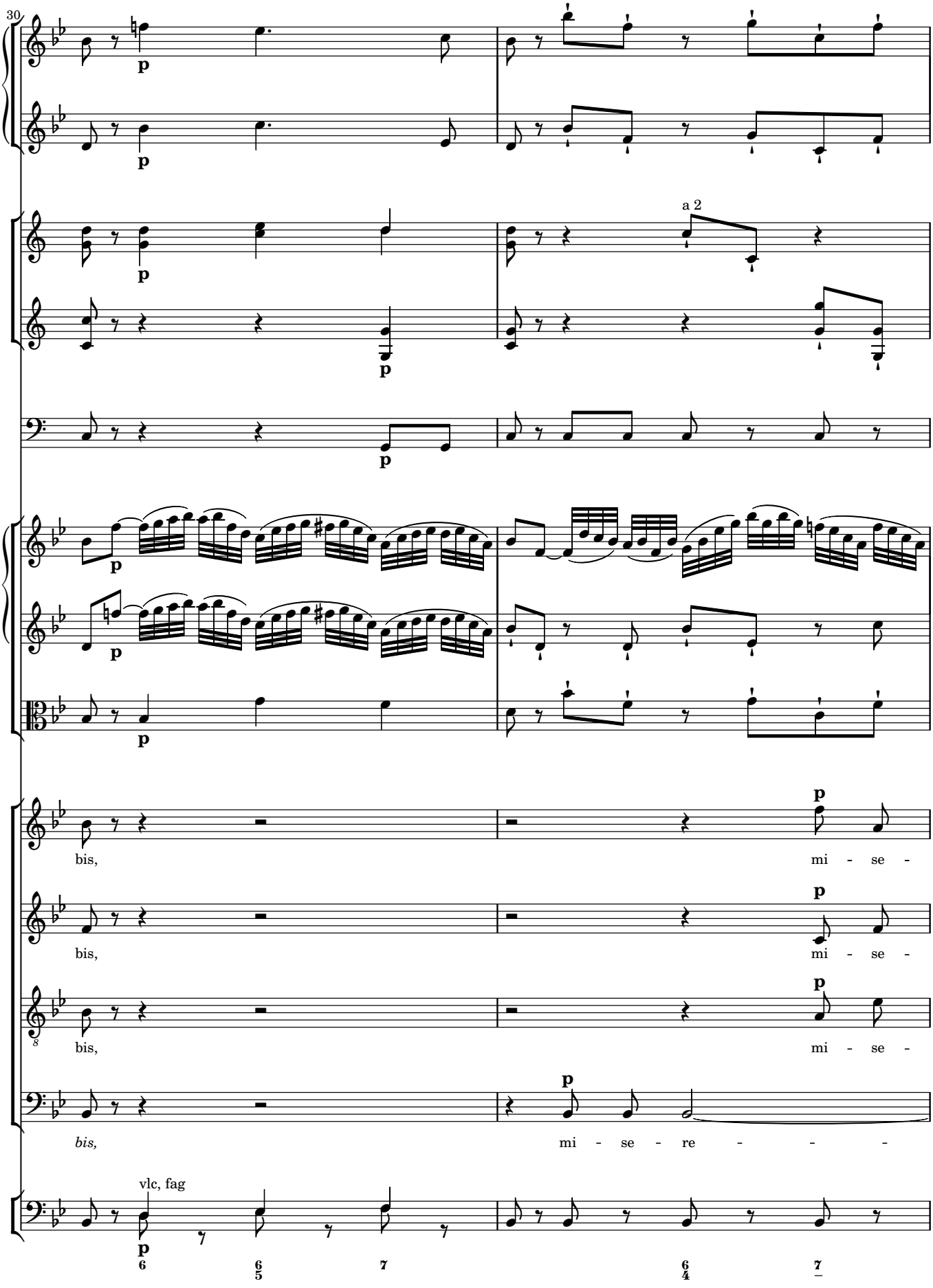
30
a 2
bis,
mi - se -
bis,
mi - se -
bis,
mi - se -
bis,
mi - se - re - - -
vlc, fag

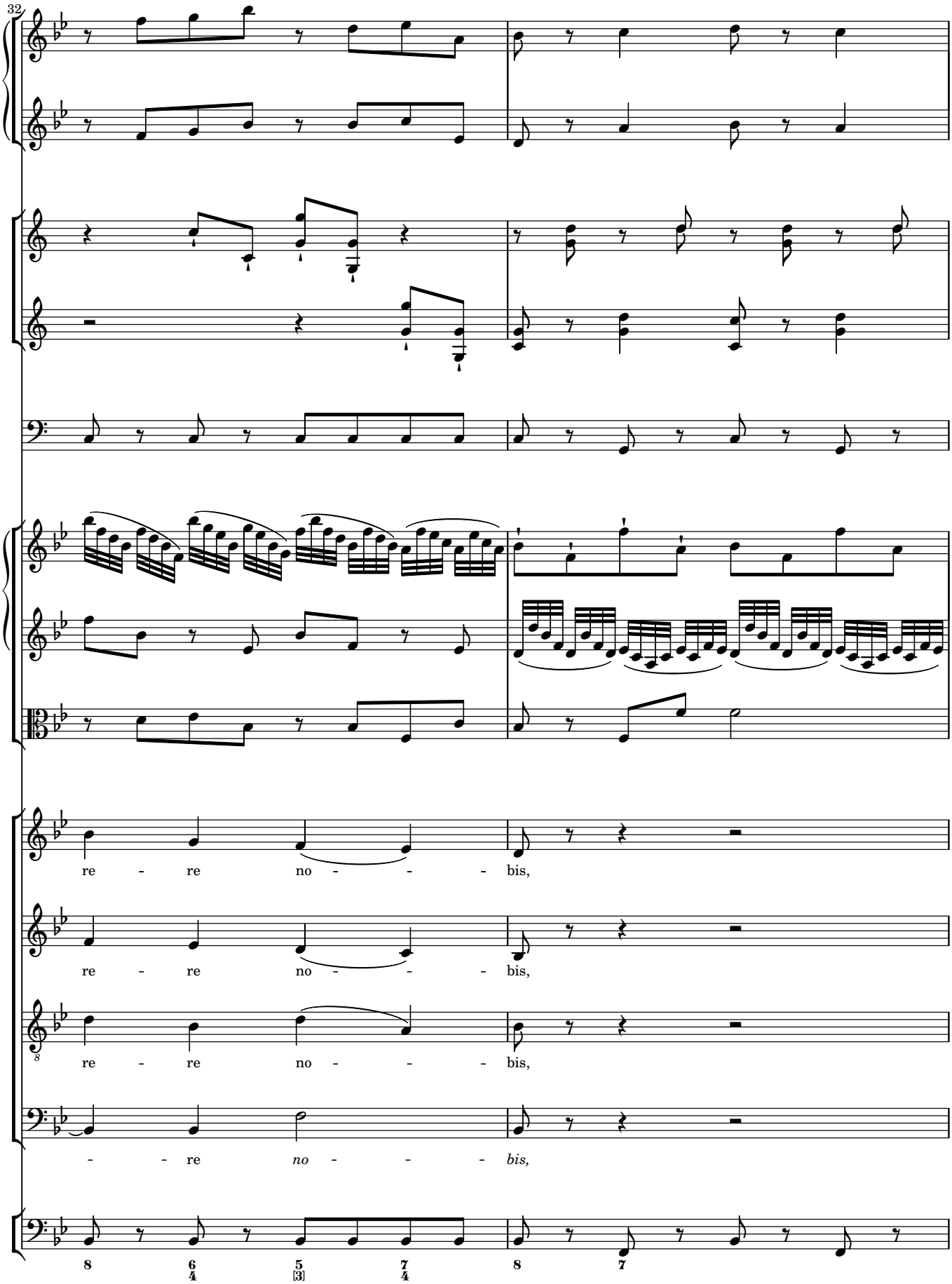
32
re - re no - - - bis,
re - re no - - - bis,
re - re no - - - bis,
- - re no - - - bis,

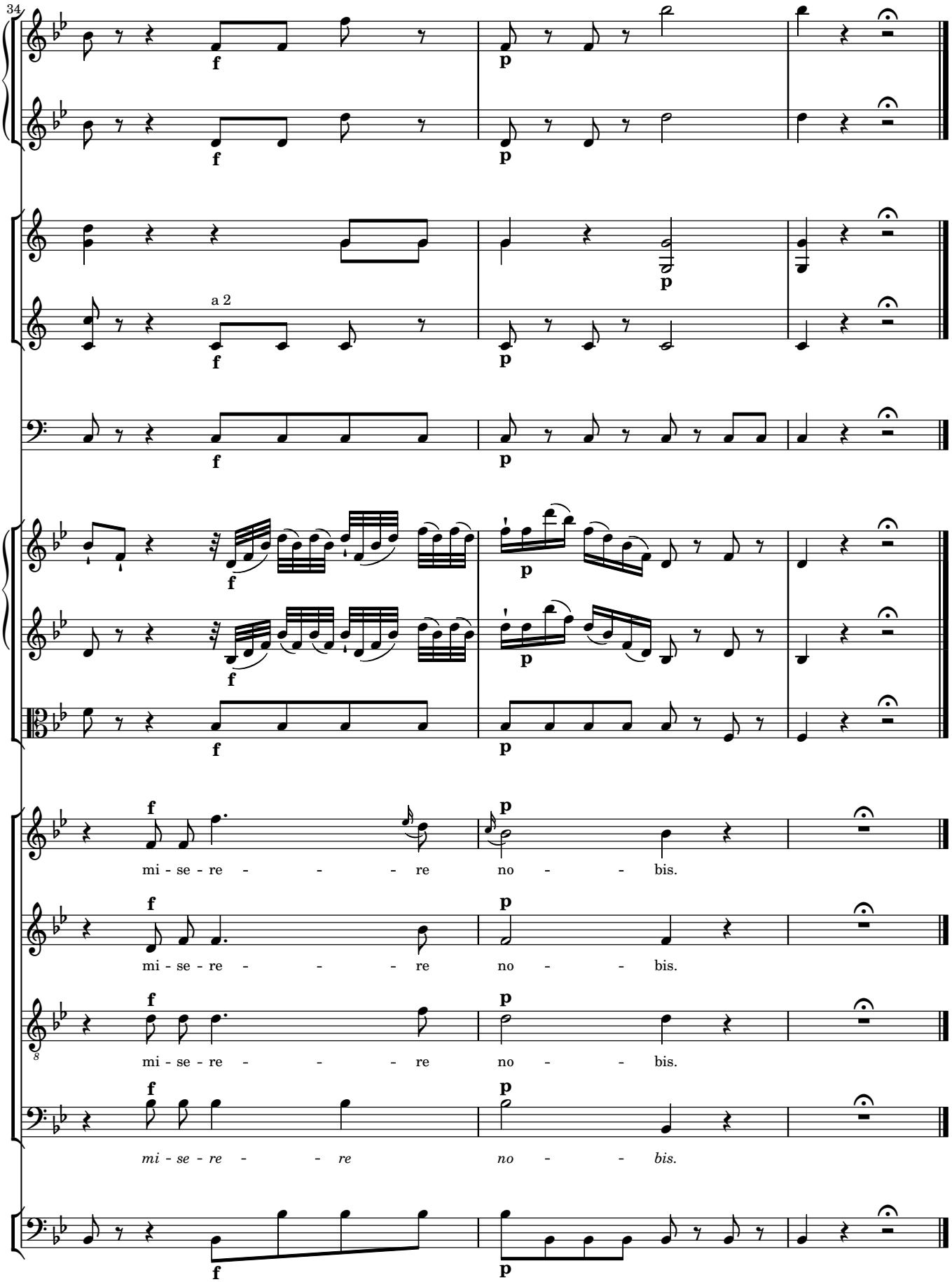
34
a 2
mi - se - re - - - - re no - - bis.
mi - se - re - - - - re no - - bis.
mi - se - re - - - - re no - - bis.
mi - se - re - - - re no - - bis.