Day-Dreaming

Elizabeth Murphy

words by Gus Kahn
music by Jerome Kern

MOZART
MUSIC CORPORATION
Monticello Arcade
Norfolk, Virginia

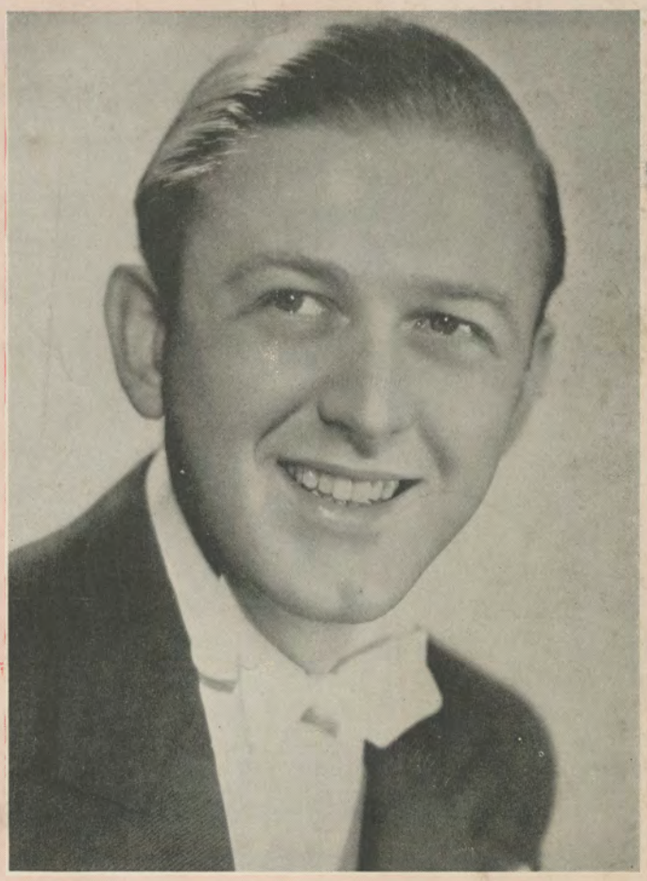

Successfully Featured by
RAY HERBECK
AND HIS ORCHESTRA

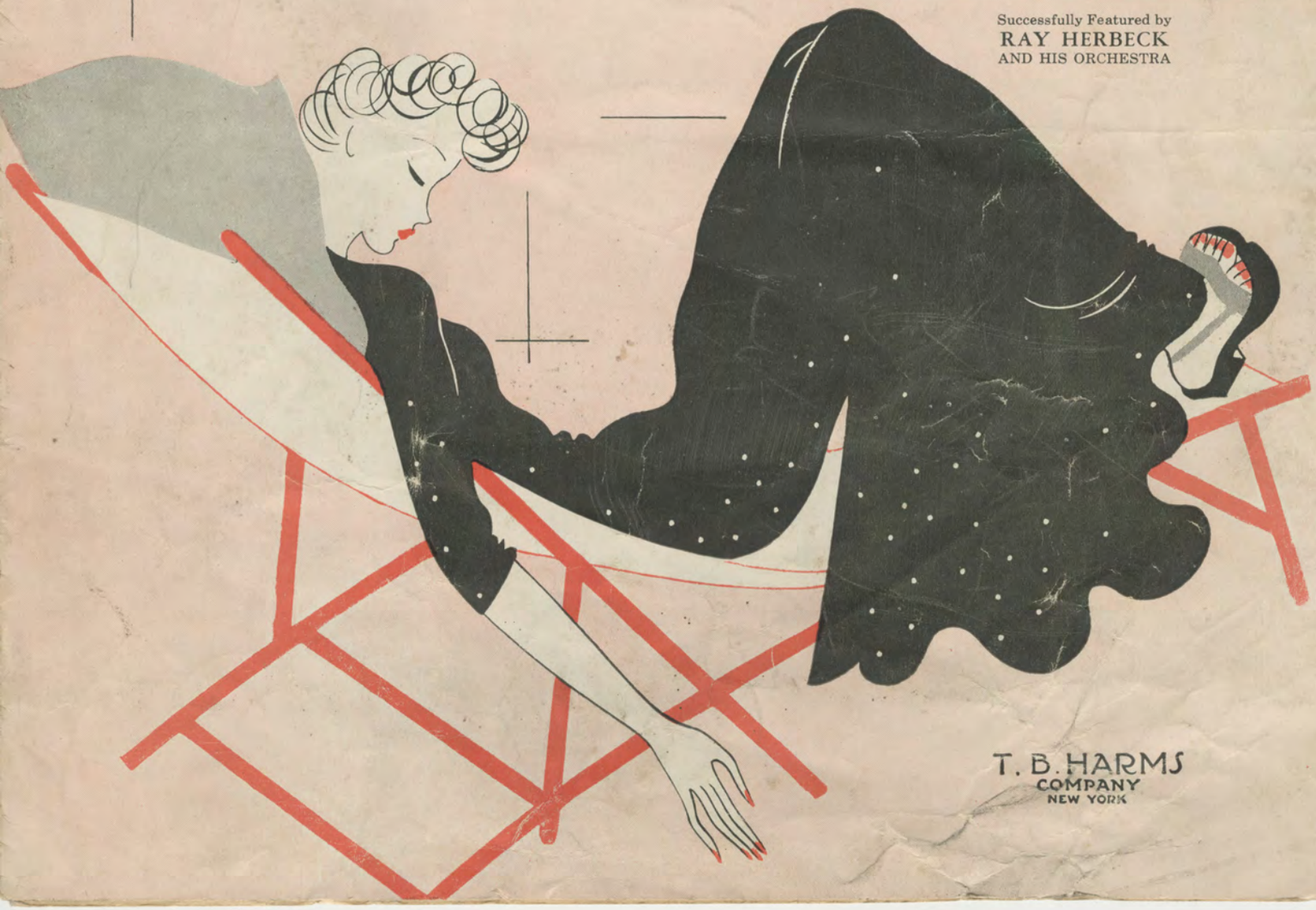

T. B. HARMS
COMPANY
NEW YORK

Day Dreaming

Words by
GUS KAHN

Music by
JEROME KERN

Moderato

Piano

mf

rall.

Leisurely

p

I could spend my time in griev - ing When I'm not with you.

p

But I find that make be - liev - ing Sort of sees me through.

T.B.H.Co. 605-4

Copyright MCMXLI by T. B. Harms Co., New York
International Copyright Secured *Made in U. S. A.*
ALL RIGHTS RESERVED Including public performance for profit.
Any arrangement or adaptation of this composition without the consent of the owner is an infringement of copyright.

I don't wait for dreams un - til the night,

E - ven in the ros - y morn - ing light.

rall.

rall.

Burthen moderately

poco a poco cresc.

You are oh, so close to me, I

p-mf poco a poco cresc.

hold you ten - der - ly, And hear you say, "I

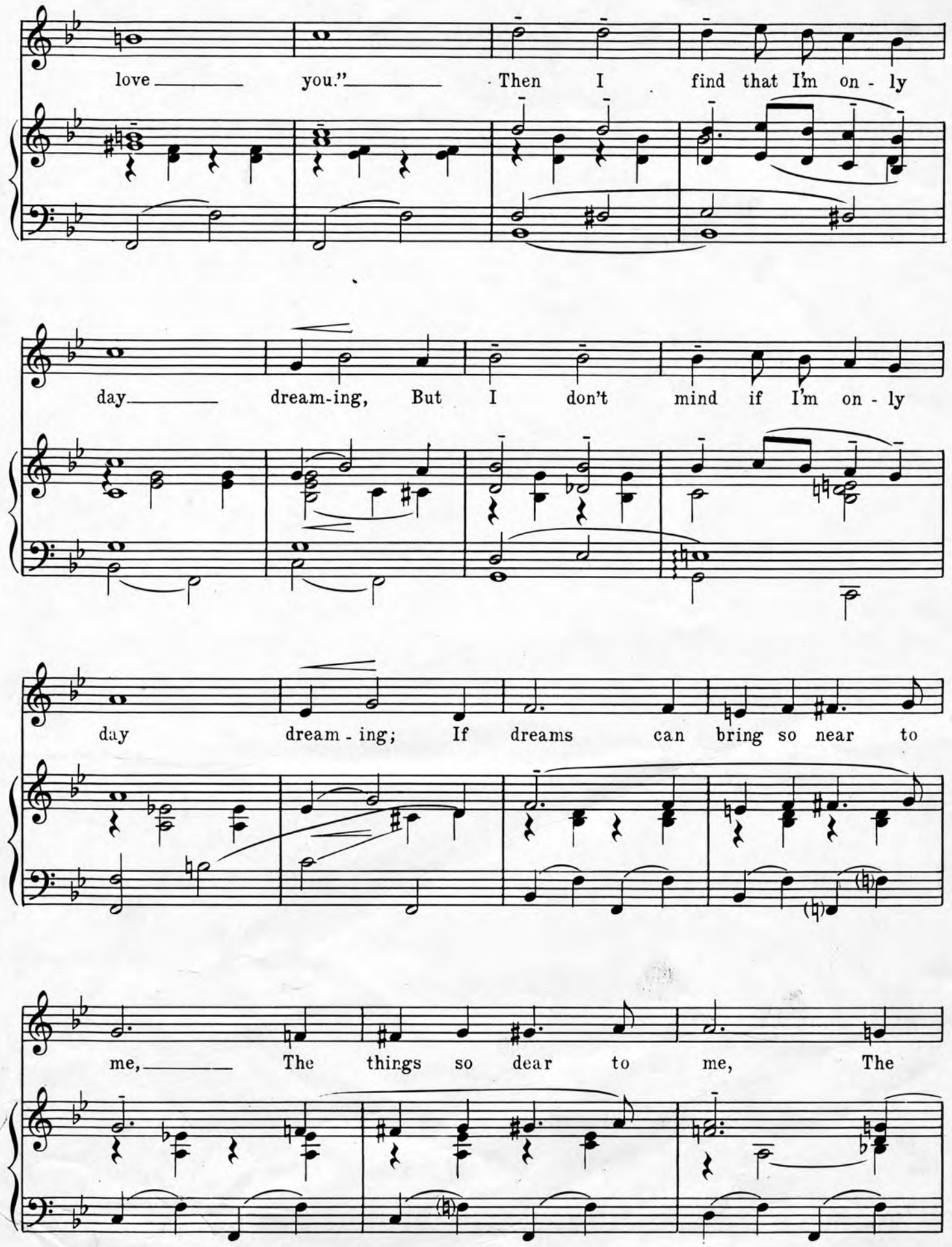
love you." Then I find that I'm on - ly
day dream-ing, But I don't mind if I'm on - ly
day dream - ing; If dreams can bring so near to
me, The things so dear to me, The

cresc.

lips that say, "I love you." Then I

cresc.

know that I'll go on day dream - ing Un -

rit. e dim.

1.

til my day dreams all come true.

rit. e dim.

risoluto mf

2. Lento

dim.

true.

8va

Lento

L.H.

pp

Ped.

Piano Solos
OF FAMOUS SONGS

ARRANGED IN CLASSICAL STYLE

by

GREGORY STONE

JEROME KERN COMPOSITIONS

OL' MAN RIVER	.50
MAKE BELIEVE	.50
WHY DO I LOVE YOU	.50
SMOKE GETS IN YOUR EYES	.50
YESTERDAYS	.50
THE TOUCH OF YOUR HAND	.50
THE SONG IS YOU	.50
I'VE TOLD EV'RY LITTLE STAR	.50
LOOK FOR THE SILVER LINING	.50
WHO	.50

VINCENT YOUMANS COMPOSITIONS

ORCHIDS IN THE MOONLIGHT	.50
CARIOCA	.50

Published by

T. B. HARMS COMPANY

NEW YORK CITY