Claves

Hymn to Wikipedia

With apologies to Beethoven

John-Luke Mark Matthews

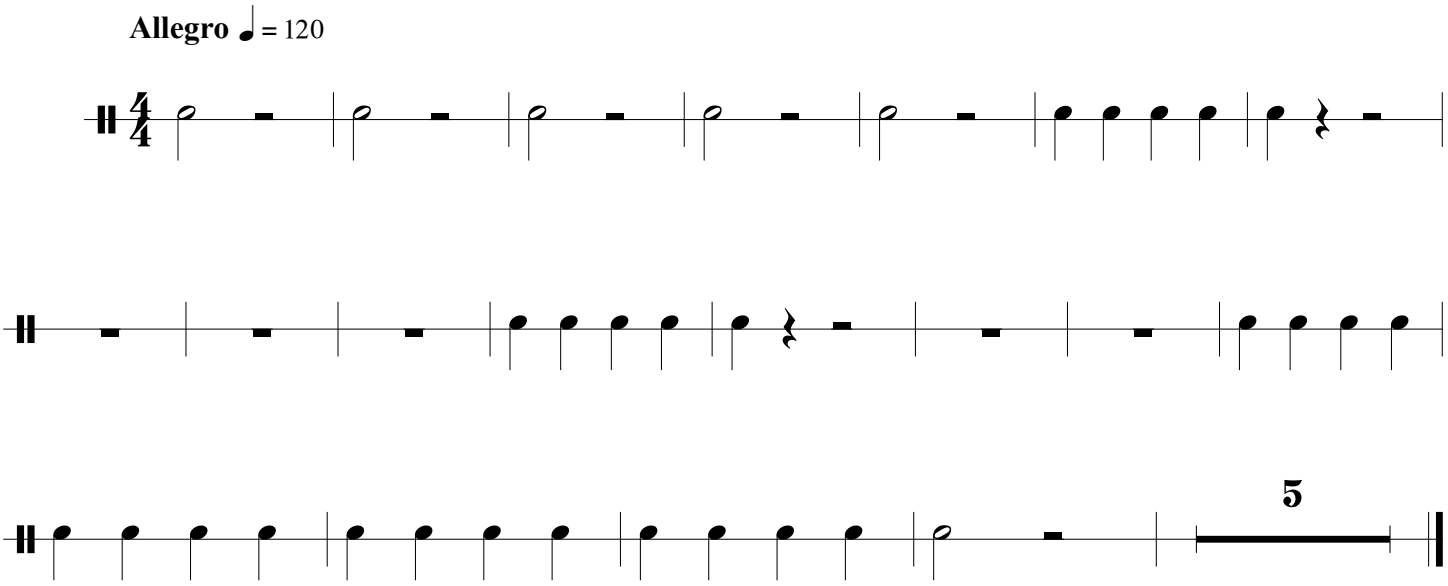

Copywrong 2010 JLMM