

DORES

Flauta 1

MARÇA FÚBEBRE

ANTÔNIO AMÉRICO DA COSTA

Largo ♩ = 58

DORES

Flauta 2

MARÇA FÉBRE

ANTÔNIO AMÉRICO DA COSTA

Largo ♩ = 58

p < *mf* > *p* < *mf* > **Fine** > *p* *p*

6 **To Coda**
mf 3 3 3 *p* *mp*

10 *mf* *mp* *f*

15 **D.C. al Coda** ϕ **Coda**
mp *p*

mp *mf* >

21 **D.C. al Fine**
p

DORES

Oboé 1

MARÇA FÚEBRE

ANTÔNIO AMÉRICO DA COSTA

Largo ♩ = 58

p < *mf* > *p* < *mf* **Fine** > *p* *p*

6 **To Coda**

mf 3 3 3 *p* *mp*

10 *mf* *mp* *f*

15 **D.C. al Coda** **⊕ Coda**

mp *p*

mp *mf*

21 *p* **D.C. al Fine**

Oboé 2 **Largo** ♩ = 58

Fine

DORES

Fagote 1

MARÇA FÉBRE

ANTÔNIO AMÉRICO DA COSTA

Largo ♩ = 58

DORES

Fagote 2

MARÇA FÓBEBRE

ANTÔNIO AMÉRICO DA COSTA

Largo ♩ = 58

4

6 To Coda Fine

9 mp mf

12 mp f

15 D.C. al Coda Coda p

21 D.C. al Fine

ROBERTO DO PATROCÍNIO

PRADOS, 03 DE NOVEMBRO DE 2020

DORES

Clarinete Eb

MARÇA FÓBEBRE

ANTÔNIO AMÉRICO DA COSTA

Largo ♩ = 58

p *mf* *p* *mf*

4 *p* *p*

6 *mf* 3 3 3 *p* To Coda Fine

9 *mp* *mf*

12 *mp* *f*

15 *mp* D.C. al Coda Coda *p*

mp *mf*

21 *p* D.C. al Fine

DORES

Clarinete Bb 1

MARÇA FÓBEBRE

ANTÔNIO AMÉRICO DA COSTA

Largo ♩ = 58

p *mf* *p* *mf*

4 *p* *p* **Fine**

6 *mf* 3 3 3 *p* **To Coda**

9 *mp* *mf*

12 *mp* *f*

15 *mp* **D.C. al Coda** **Coda** *p*

mp *mf*

21 *p* **D.C. al Fine**

DORES

Clarinete Bb 2

MARÇA FÚEBRE

ANTÔNIO AMÉRICO DA COSTA

Largo ♩ = 58

p *mf* *p* *mf*

4 *p* *p* **Fine**

6 *mf* 3 3 3 *p* **To Coda**

9 *mp* *mf*

12 *mp* *f*

15 *mp* **D.C. al Coda** **⊕ Coda** *p*

mp *mf*

21 *p* **D.C. al Fine**

DORES

Clarinete Bb 3

MARÇA FÚBEBRE

ANTÔNIO AMÉRICO DA COSTA

Largo ♩ = 58

4

6 *To Coda* *Fine*

9

12

15 *D.C. al Coda* *Coda*

21 *D.C. al Fine*

DORES

Clarinete Baixo Bb

MARCHA FÉBRE

ANTÔNIO AMÉRICO DA COSTA

Largo ♩ = 58

4 *p* *mf* *p* *mf*

6 *mf* *p* To Coda Fine

9 *mp* *mf*

12 *p* *f*

15 D.C. al Coda Coda *p*

21 D.C. al Fine

ROBERTO DO PATROCÍNIO

PRADO, 03 DE NOVEMBRO DE 2020

DORES

Saxofone Alto 1

MARÇA FÉBRIL

ANTÔNIO AMÉRICO DA COSTA

Largo ♩ = 58

p *mf* *p* *mf*

4 *p* *p* **Fine**

6 **To Coda** *mf* 3 3 3 *p*

9 *mp* *mf*

12 *mp* *f*

15 **D.C. al Coda** *mp* **⊕ Coda** *p*

p *mf*

21 *p* **D.C. al Fine**

DORES

Saxofone Alto 2

MARÇA FÚEBRE

ANTÔNIO AMÉRICO DA COSTA

Largo ♩ = 58

p *mf* *p* *mf*

4 *p* *p*

6 *mf* 3 3 *p* To Coda Fine

9 *mp* *mf*

12 *mp* *f*

15 D.C. al Coda *mp* Coda *p*

p *mf*

21 *p* D.C. al Fine

DORES

Saxofone Tenor 1

MARÇA FÚBEBRE

ANTÔNIO AMÉRICO DA COSTA

Largo ♩ = 58

p *mf* *p* *mf*

4 *p* *p* **Fine**

6 *mf* *p* **To Coda**

9 *mp* *mf*

12 *p* *f*

15 *mp* *p* **D.C. al Coda** **⊕ Coda**

21 *p* **D.C. al Fine**

ROBERTO DO PATROCÍNIO
PRADO, 03 DE NOVEMBRO DE 2020

DORES

Saxofone Tenor 2

MARÇA FÚBEBRE

ANTÔNIO AMÉRICO DA COSTA

Largo ♩ = 58

p *mf* *p* *mf*

4 *p* *p* **Fine**

6 **To Coda** *mf* *p*

9 *mp* *mf*

12 *p* *f*

15 **D.C. al Coda** *mp* **⊕ Coda** *p*

21 *p* **D.C. al Fine**

ROBERTO DO PATROCÍNIO

PRADO, 03 DE NOVEMBRO DE 2020

DORES

Saxofone Barítono

MARÇA FÉBRIL

ANTÔNIO AMÉRICO DA COSTA

Largo ♩ = 58

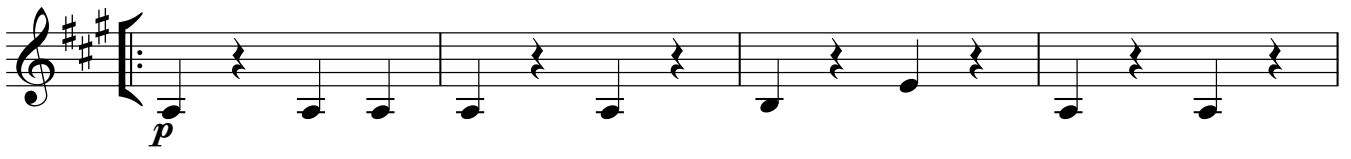
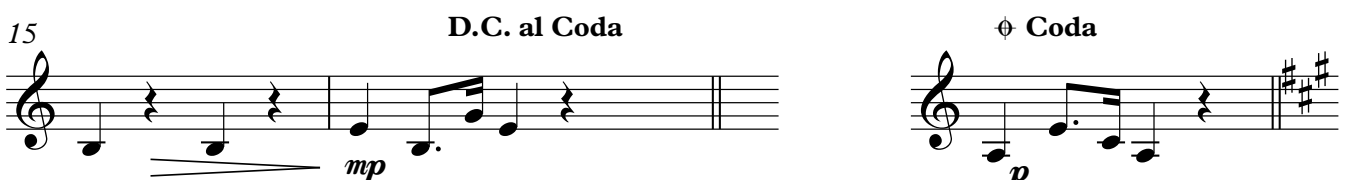
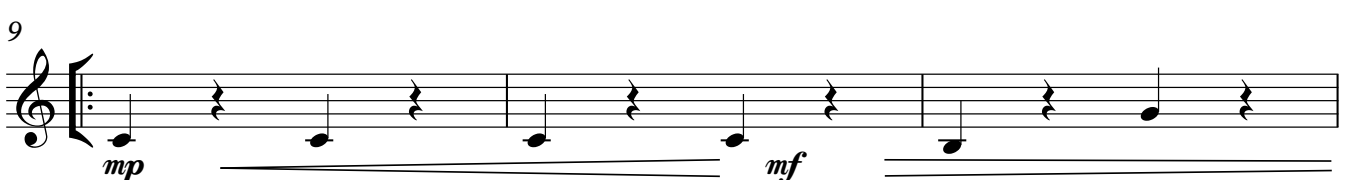
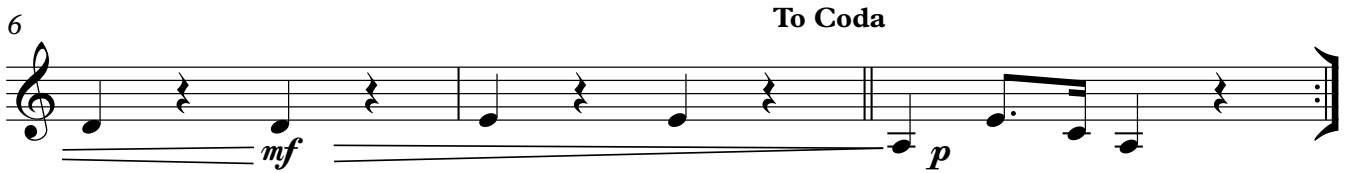
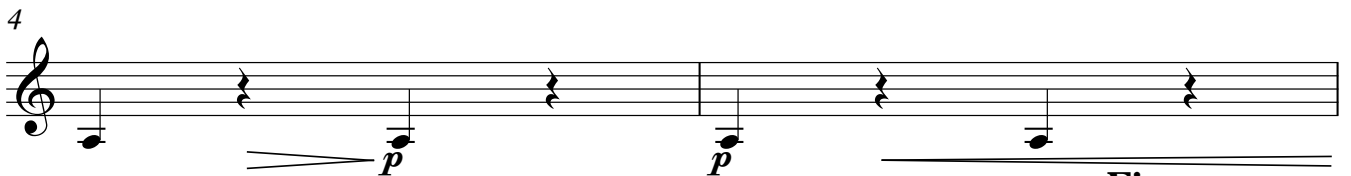
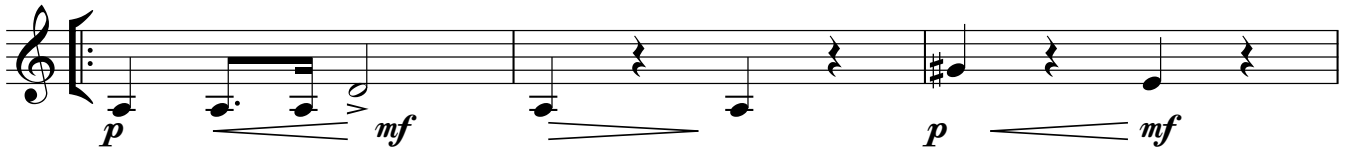

DORES

Trompete Bb 1

MARÇA FÚBEBRE

ANTÔNIO AMÉRICO DA COSTA

Largo ♩ = 58

p *mf* *p* *mf*

4 *p* *p* **Fine**

6 *mf* *p* **To Coda**

9 *mp* *mf*

12 *mp* *f*

15 **D.C. al Coda** *mp* **⊕ Coda** *p*

p *mf* >

21 *p* **D.C. al Fine**

DORES

MARÇA FÚEBRE

Trompete Bb 2

ANTÔNIO AMÉRICO DA COSTA

Largo ♩ = 58

ROBERTO DO PATROCÍNIO

PRADO, 03 DE NOVEMBRO DE 2020

DORES

MARÇA FÚBEBRE

Trompete Bb 3

ANTÔNIO AMÉRICO DA COSTA

Largo ♩ = 58

4

6

9

12

15

21

p *mf* *p* *mf*

p *p* **Fine**

mf *p* **To Coda**

mp *mf*

mp *f*

mp **D.C. al Coda** **⊕ Coda** *p*

p *mf*

p **D.C. al Fine**

ROBERTO DO PATROCÍNIO

PRADO, 03 DE NOVEMBRO DE 2020

DORES

MARÇA FÓBEBRE

Trompa em Fá 1

ANTÔNIO AMÉRICO DA COSTA

Largo ♩ = 58

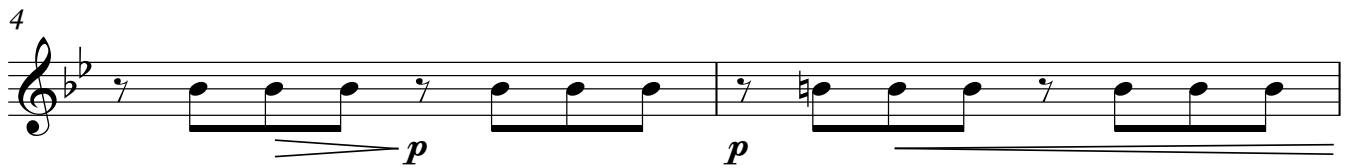

DORES

MARCHA FÚEBRE

Trompa em Fá 2

ANTÔNIO AMÉRICO DA COSTA

Largo ♩ = 58

4

6

9

12

15

21

p *mf* *p* *mf*

p *p*

mf *p*

p *mp*

p *mf*

mp *p*

p

To Coda

Fine

D.C. al Coda

♠ Coda

D.C. al Fine

DORES

Trompa em Fá 3

MARÇA FÚEBRE

ANTÔNIO AMÉRICO DA COSTA

Largo ♩ = 58

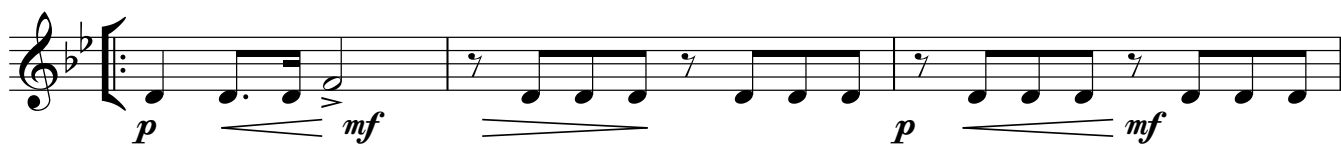

Fine

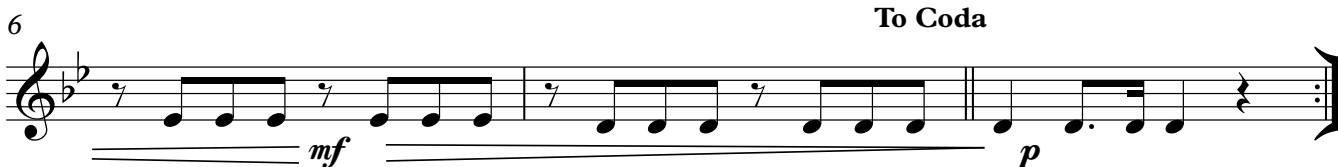

To Coda

D.C. al Coda

♢ Coda

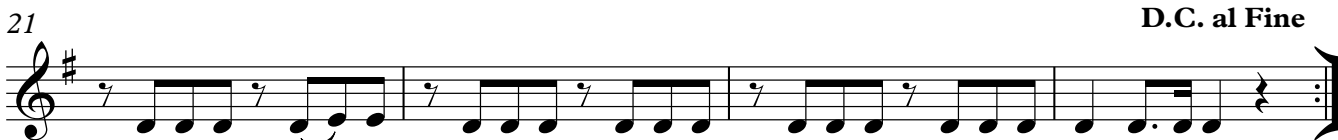

D.C. al Fine

DORES

Trombone 1

MARÇA FÓBEBRE

ANTÔNIO AMÉRICO DA COSTA

Largo ♩ = 58

4

6 To Coda Fine

9

12

15 D.C. al Coda Coda

21 D.C. al Fine

ROBERTO DO PATROCÍNIO
PRADO, 03 DE NOVEMBRO DE 2020

DORES

Trombone 3

MARÇA FÓBEBRE

ANTÔNIO AMÉRICO DA COSTA

Largo ♩ = 58

1

4

Fine

6

To Coda

9

12

15

D.C. al Coda

⊕ Coda

17

21

D.C. al Fine

DORES

Bombardino

MARÇA FÚEBRE

ANTÔNIO AMÉRICO DA COSTA

Largo ♩ = 58

1 *p* *mf* *p* *mf*

4 *p* *p*

6 *mf* *p* **To Coda** **Fine**

9 *mp* *mf*

12 *p* *f*

15 *mp* *p* **D.C. al Coda** **Coda**

18 *p*

21 *p* **D.C. al Fine**

DORES

Tuba

MARÇA FÉBRIL

ANTÔNIO AMÉRICO DA COSTA

Largo ♩ = 58

4

6

To Coda

Fine

9

12

15

D.C. al Coda

⊕ Coda

21

21

D.C. al Fine

DORES

MARÇA FÚEBRE

Contrabaixo

ANTÔNIO AMÉRICO DA COSTA

Largo ♩ = 58

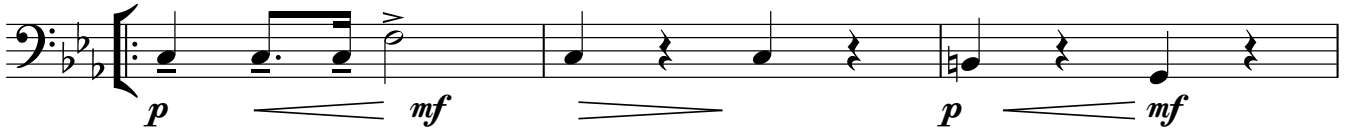

4

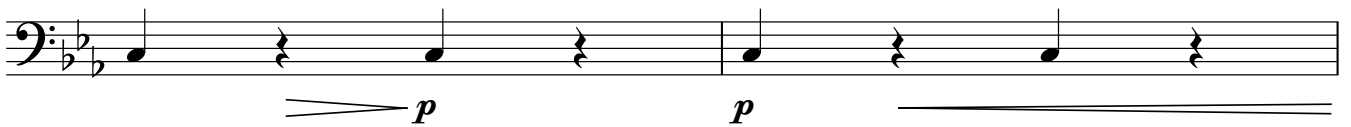

6

To Coda

Fine

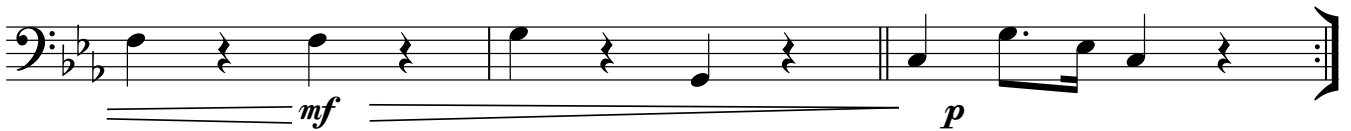

9

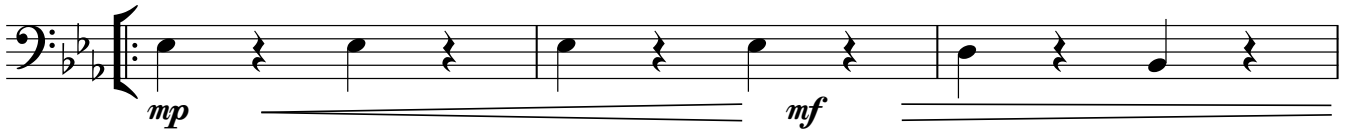

12

15

D.C. al Coda

♠ Coda

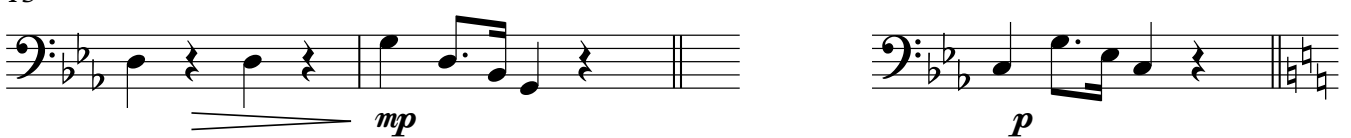

21

D.C. al Fine

DORES

Pratos

MARCHA FÓBEBRE

ANTÔNIO AMÉRICO DA COSTA

Largo ♩ = 58

4

Fine

6

To Coda

9

12

15

D.C. al Coda

⊕ Coda

21

D.C. al Fine

DORES

MARÇA FÚBEBRE

Caixa

ANTÔNIO AMÉRICO DA COSTA

Largo ♩ = 58

4

6

To Coda

Fine

9

12

15

D.C. al Coda

⊕ Coda

21

21

21

21

D.C. al Fine

DORES

Bumbo

MARÇA FÚBEBRE

ANTÔNIO AMÉRICO DA COSTA

Largo ♩ = 58

4

6

To Coda

Fine

9

12

15

D.C. al Coda

⊕ Coda

21

D.C. al Fine
